

SUDDO

INTERNATIONAL

volume 35

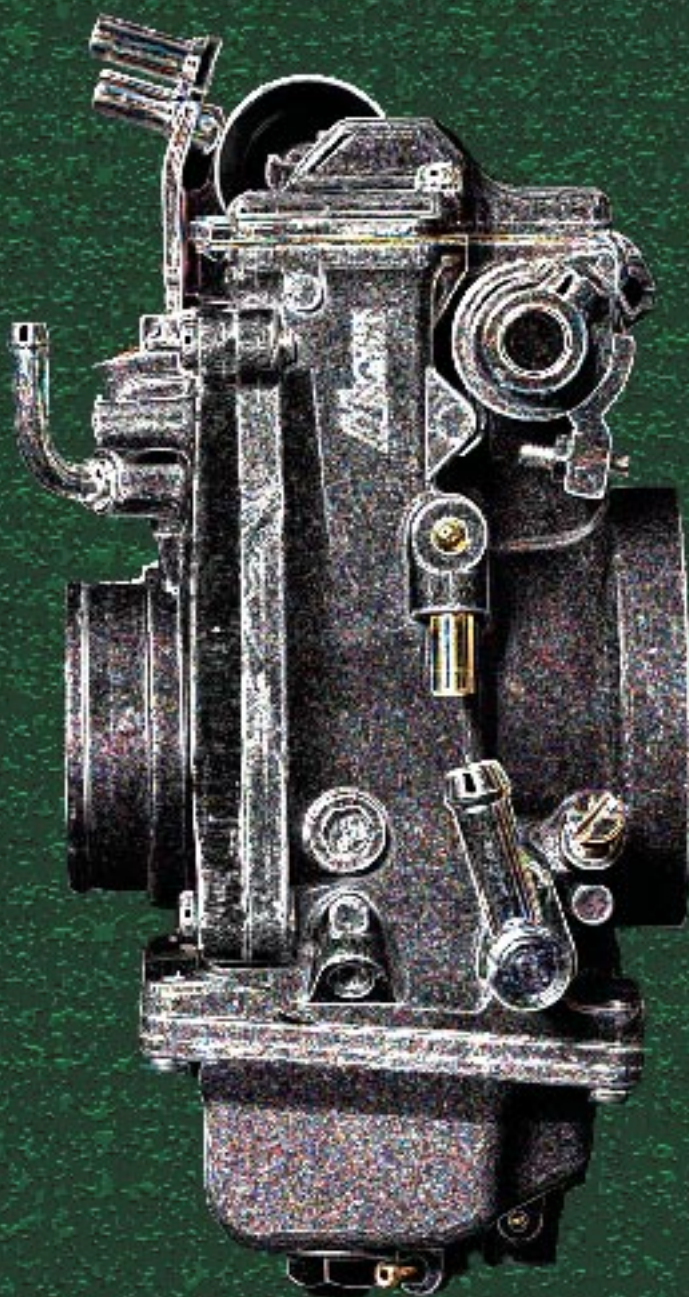
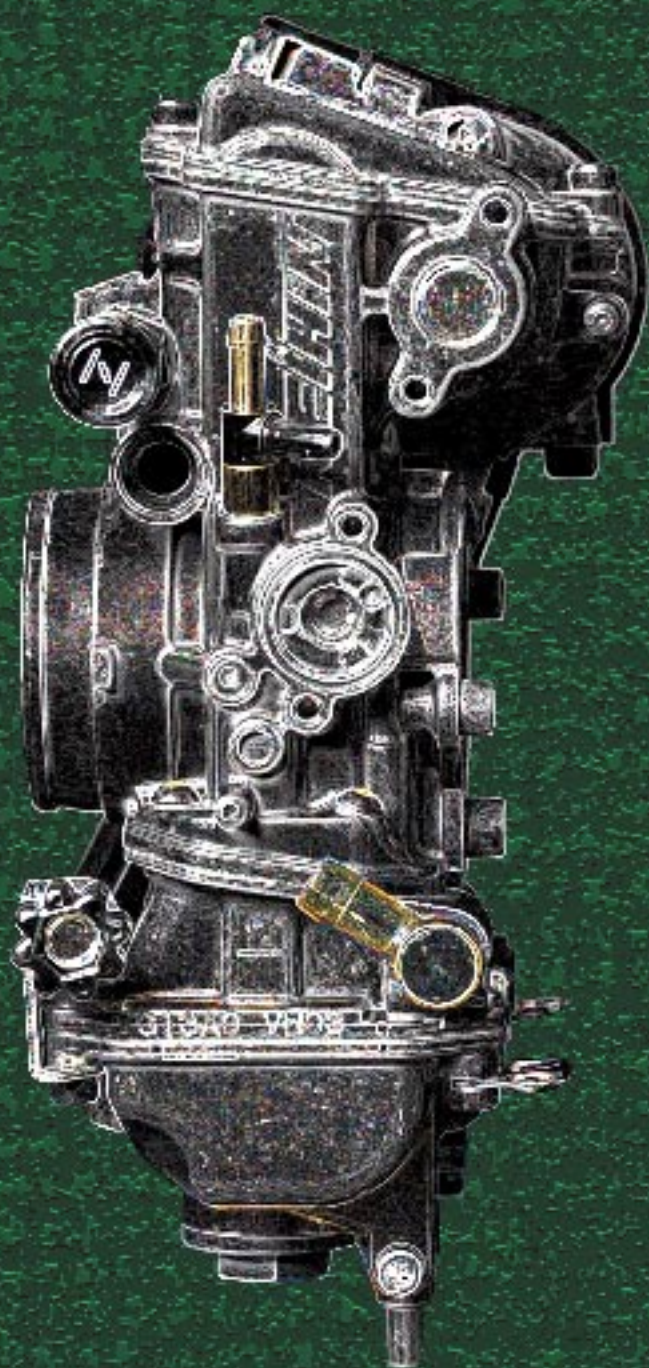

current replacement - performance - classic restoration parts
streetbike dirtbike atv personal watercraft



Hamaguchi Full & Slip-on Race Systems

Hamaguchi Ti full exhaust systems truly are works of art. You won't find better craftsmanship at any price anywhere. These are the same exhaust systems used by the four time FIM Asia Supersport Champion. Each pipe is hand made by skilled craftsman who use the "Wagiri" method of forming tight radius bends without disrupting flow. This method of pipe fabrication is used on GP and high end race machines. Also, variable diameter tubing is used throughout the length of piping to ensure best power is made.

Because of the many hours of research put into developing the FIM Asia championship winning machine, the power output of these systems is quite good. These fully titanium systems are very light weight with excellent flow and sound.

Kawasaki

Model	Year	Full System	Slip-On	Canceler Bracket
ZX600 Ninja ZX-6R	05-06	502-6000	_____	502-9000
ZX1000 Ninja ZX-10R	04-05	502-6010	_____	502-9000
ZX1400 Ninja ZX-14	06-07	_____	502-6100	_____

Suzuki

GSX-R600	2006	_____	502-4100	502-9000
GSX-R750	2006	_____	502-4100	502-9000
GSX-R1000	05-06	_____	_____	502-9000
GSX-R1000	07-08	_____	502-4110	_____
GSX1300R Hayabusa	99-07	_____	502-4105	_____

Yamaha

YZF-R6	2006	502-2000	502-2100	_____
YZF-R6 Moto-GP Slip-On	06-07	_____	502-2105	_____



Order No. 502-2105



Kawasaki ZX600 "ZX-6R"



Warning Lamp Canceler Bracket

Order No. 502-9000



Order No. 502-4110



Sudco Exhaust Systems

Sudco full exhaust systems are made exclusively in Japan for Sudco International. Sudco exhaust systems feature high quality stainless steel tubing that are polished to a mirror like finish. With light weight and great looks in mind; exhaust fumes exit an even weave carbon fiber exhaust canister. The Sudco exhaust systems perform just as amazing as they look with mandrel bend tubing and 4-2-1 collectors, producing strong mid-range power increases that carries all the way to redline. Available for the following models:

Honda

Model		Year	Order No.
CBR1100XX	Blackbird	97-03	502-S041

Kawasaki

ZX12R	Ninja	00-03	502-S640
-------	-------	-------	----------

Suzuki

GSX-R600	01-04	502-S436
GSX-R750	00-03	502-S436
GSX-R1000	01-03	502-S438

Yamaha

FZ1	01-05	502-S235
-----	-------	----------

Sudco Pipe
Stock Pipe

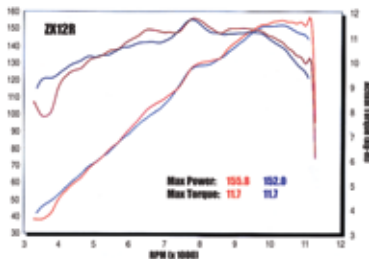
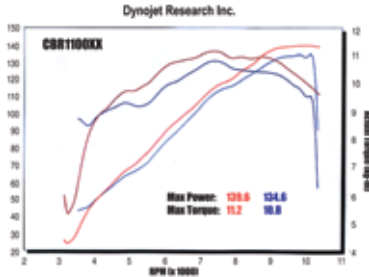

Helix Exhaust Springs with Straight Hook

Zinc plated with straight hook end exhaust springs. Sold in pairs.

Description	Order No.	Description	Order No.
57mm	502-9250	80mm	502-9255
63mm	502-9251	83mm	502-9256
67mm	502-9252	90mm	502-9257
70mm	502-9253	95mm	502-9258
75mm	502-9254	100mm	502-9259

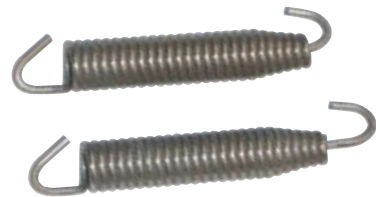

Helix Exhaust Springs with Swivel Hook

Stainless steel with swivel hook-end exhaust springs. Sold in pairs.

Description	Order No.	Description	Order No.
38mm	502-9270	75mm	502-9276
57mm	502-9271	80mm	502-9277
60mm	502-9272	83mm	502-9278
63mm	502-9273	90mm	502-9279
67mm	502-9274	95mm	502-9280
70mm	502-9275	100mm	502-9281



Universal Muffler Packing Kit
Heavy duty, high density muffler packing with extreme heat capability. Measures 1" x 11" x 16". Sold each.
Order No. [502-9200](#)



Exhaust Pipe Plug
For use on 2-stroke and 4-stroke mufflers. Prevents water from entering exhaust muffler and keeps muffler packing fresh. Sold each.
Order No. [502-9205](#)



Exhaust Wrap
Black or tan fiberglass cloth header wrap. Use on exhaust systems to reduce heat and for protection. Sold each.

Description	Order No.
Black 1" width by 50' length roll	502-9210
Black 2" width by 50' length roll	502-9211
Tan 1" width by 50' length roll	502-9215
Tan 2" width by 50' length roll	502-9216



Heat Shield
Fiberglass cloth, 1/32" thick, with aluminum foil. Attaches easily with adhesive. Protects against heat on side covers or near electrical connectors. Sold each.

Description	Order No.
1.5" width by 3' length with adhesive	502-9225
1.5" width by 15' length roll with adhesive	502-9226
18" width by 18" length sheet with adhesive	502-9227

Motion Pro Spring Hooks (Pullers)

Use to remove exhaust pipe springs, seat or tank holding springs, cotter pins, side stand springs and other parts. Sold each.

Description	Order No.
Standard Spring Hook	950-725
Heavy Duty T-Handle Spring Hook	950-726



Chrome Polish
Designed to work exceptionally well on all chrome, Mothers Chrome Polish will give you the crisp sparkle you want. Better yet, this polish protects your chrome with advanced polymers, resisting smudges and fingerprints. Use our Chrome Polish on your wheels, bumpers, mirrors, headlight bezels and chrome accessories. It's safe to use on black chrome and works great on glass. If you want your chrome to gleam with the brightest, this is it. Sold in 8 oz. bottle.
Order No. [800-715](#)



California Gold Original Formula Carnauba Cleaner Wax
Original Formula Carnauba Cleaner Wax is designed to be the one-step plan for paint preservation. This special Carnauba Cleaner Wax is formulated to clean and protect in just one application. We used the same Brazilian #1 yellow carnauba that makes our Pure Carnauba Wax so special, and combine it with a light polish that will smooth minor flaws and make your paint snap. Carnauba Cleaner Wax is especially effective on fiberglass and gel coats. Available in long lasting, easy-to-apply liquid or paste. Sold in 16 oz. bottle.
Order No. [800-736](#)



Billet Metal Polish
Mothers Billet Metal Polish takes our world famous metal polish technology to a whole new level. State of the art cleaners and cutting edge formulation give your billet, forged and finely cast aluminum, brass and other polishable metals the absolute finest finish available-guaranteed. If you've spent big bucks on quality metal accessories, step up to a polish worthy of your investment.

When using Billet Metal Polish on aluminum, a black residue should appear on the applicator. If it doesn't, stop polishing immediately. The metal is probably clear coated and should be maintained with Mothers Clear Coat Wheel Polish. Sold in 4 oz. tub.
Order No. [800-712](#)



Mag & Aluminum Polish
This is Mother's legendary metal polish. Mother's secret formula balances a brilliant shine with easy use for aluminum wheels and parts, brass, alloys and accessories. Application is just a matter of a clean cloth and a little elbow grease. Mothers Mag & Aluminum Polish is strong enough to put a shine to the most neglected metals and gentle enough to use on a regular basis. Sold in 5 oz. tub.
Order No. [800-710](#)



California Gold Scratch Remover
There are areas of your paint's finish that see more abuse than others: on the edges of doors and the trunk lid, around the door handles, keyholes, at the hood latch, etc. What you need is a scratch remover. Mothers has one. Our Scratch Remover works on any sort of paint, any sort of finish, to help restore high mileage paint and remove surface scratches. This is a true polish-be sure to chase it with the standard regimen of waxing to properly seal and protect. Sold in 8 oz. bottle with drip cap.
Order No. [800-788](#)



California Gold Natural Formula Pure Carnauba Wax

This is the final step on the path to a beautiful finish. Mothers Pure Carnauba Wax is made with the finest Brazilian #1 yellow carnauba for superior shine and protection. Natural Formula is non-abrasive, so use as much as your paint needs, as often as you like. You can also apply more than one coat to keep your efforts well protected. For unsurpassed shine, depth and protection, trust Mothers Ultimate Wax System. Sold in 16 oz. bottle.

Order No. 800-737



Leather Cleaner

The ultimate smooth leather cleaner. High-traffic leather interiors, convertibles with leather and essentially every other leather should be bathed regularly-it's a natural skin and needs care. Our chemists created Mothers Leather Cleaner, a pH balanced formula that safely lifts impregnated dirt, grime and stains from your precious leather interior. Meanwhile, when you use our Leather Cleaner you're preparing that material for Mothers Leather Conditioner, which will ensure a long, supple life. Sold in 8 oz. bottle.

Order No. 800-759



Plastic Polish

Bar none, this is the best plastic polish on the market. Whether it's your turn signal lenses, center caps, brake lights, convertible top window or clear plastic gauge cluster cover, Mothers Plastic Polish will clean, shine and protect the clear stuff with crystal clarity. This is a genuine polish, not just a cover up. You can buff out hairline scratches, smudges, flaws and little nicks, as well as clean away yellowing and stains from your plastic convertible windows. Mothers Plastic Polish doesn't stop there it protects your plastics from the sun, smudge, water stains and airborne contaminant with a tough layer of polymers. Sold in 8 oz. bottle.

Order No. 800-755



California Gold Paint Chip Repair

Let's face it-no matter where you drive, chips happen. Rocks and road debris can pit your paint's surface, creating unsightly marks and leaving your car vulnerable to rust and corrosion. Touch up paints can vastly improve the appearance of your vehicle, but tend to leave behind "blobs" of paint. Mothers' new Paint Chip Repair used in conjunction with matching touch up paint-will remove those blobs, leaving the surface perfectly smooth and looking like new. Sold in 2 oz. bottle.

Order No. 800-789



California Gold Clay Bar Paint Saving System

You've heard about clay bars-professional detailers, body men and your car buddies all talk about how well they work. Now use the clay bar everybody wants. Created to remove the particulate debris and contaminant that washing and polishing can't. Our exclusive Paint Saving System will remove embedded grains of metal, tree sap, airborne environmental deposits and paint overspray. Better yet, our clay bar isn't hazardous to your paint-it's just firm enough to pick up the bad stuff, without being too aggressive. Use Mothers Clay Bar to get rid of paint fouling grime and pave the way for complete waxing. Includes: 80 gram Clay Bar, 16 oz. Showtime Instant Detailer, 4 oz., Original Formula Carnauba Cleaner Wax.

Order No. 800-781



Tire & Rubber Cleaner

Got the dirty tire blues? Use our new Tire & Rubber Cleaner to clean off dirt, soil and old dressing from the surface of your tires. Any dirty and neglected rubber surface can benefit from a good cleaning. Modern chemistry makes it safe and effective to use on any surface. Clean your tires and rubber trim prior to applying dressings and gels for that professional detailed look. Sold in 24 oz. spray bottle.

Order No. 800-773



California Gold Showtime Instant Detailer

Treat your paint to a Showtime sparkle that's wet and striking. Whether you want to clear a layer of dust or prepare for the judges, use Showtime Instant Detailer. This unique formula will clean off fingerprints, smudges, dust, hide minor imperfections and spider webbing. Showtime is designed with color enhancers and shine fortifies, ready whenever you need your ride to look freshly detailed. Sold in 16 oz. spray bottle.

Order No. 800-784

Keep a couple of dry towels handy as Showtime shines best with a dry towel. Be sure to remove Showtime before it evaporates. Showtime can be applied in direct sunlight as long as the surface is not excessively warm.



Preserves Protectant

Preserves and protects for 30 days! Our Mothers Preserves Protectant is available in traditional spray-on liquid or as convenient, ready-to-use wipes. Preserves is a penetrating UV blocker, effective on rubber, vinyl, plastic and fiberglass. Constructed to recondition and maintain the original condition and appearance of dashboards, vinyl, bumpers, trim, tires and more. Sold in 16 oz. spray bottle.

Order No. 800-720



California Gold Car Wash

We created Car Wash with a careful balance of powerful cleaning and exacting care. You can wash your car thoroughly while protecting your wax. It's not just about bubbles-various dishwashing liquids and "soaps" can harm your wax.

Description	Order No.
16 oz. bottle	800-732
32 oz. bottle	800-733

Three Bond Sealants



Plastic Threadlocker TB1401

Prevents screw loosening and leakage, inhibits rust, has a synthetic resin as its main ingredient. For repair or maintenance, screws can be taken out by the force 10-20% more than the force for tightening. The greatest feature of this product is that it holds screws tight throughout operation and yet allows easy unfastening when needed. Sold in 200 g. can.

Order No. [800-117](#)

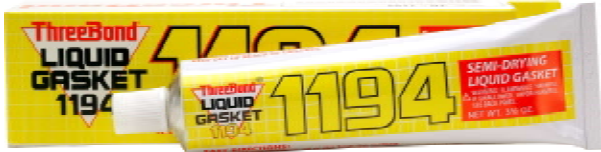

Case Sealant Liquid Gasket TB1194

A semi drying synthetic rubber liquid gasket which is resistant to oil, water, chemicals and gasoline. Application areas include sealing transmission case covers, 2-stroke crank cases, timing chain cases, side covers, 2-piece cylinders, clutch housing bolts and oil filter mounting surfaces. Note: Replaces TB1104. (Temperature range from 40° F to 302° F.) Sold in 100 g. tube.

Order No. [800-215](#)



Griplock TB1501C

Keep grips in place without damaging the rubber. Use on ATV's, motorcycles, snowmobiles and personal watercraft. Sold in 1 oz. tube.

Order No. [800-155](#)



Clear Silicone Liquid Gasket TB1212C

A low odor, fast setting, non slumping paste that cures at room temperature to a rubbery solid. This multi-purpose RTV silicone sealant can be used in numerous bonding and sealing applications such as pumps, gearboxes, marine cabins, windows and electrical boxes.

Sold in 3 oz. tube.

Order No. [800-213](#)



White Silicone Liquid Gasket TB1211

A free flowing, low viscosity, one compound RTV silicone rubber. Ideal for places where long seal is absolutely critical. Recommended for sealing flange surfaces and screw sections to prevent oil, water, gasoline and chemical leaks. Effective over a wide temperature range, - 76° to 482° (60° to 250° C). Tack free in 90 minutes; fully cured in 24 hours; attains optimum strength within 3 days. Recommended for ATV, automotive, motorcycle, snowmobile and personal watercraft engines.

Sold in 3.5 oz. tube.

Order No. [800-212](#)

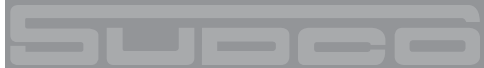

Three Bond Sealants

Plastic Repair Kit TB1743

This plastic repair kit quickly and economically repairs broken and cracked hard to bond plastics, fairings, mounting tabs, personal watercraft snowmobile hoods and brackets. Plastics such as Polypropylene, Polyethylene, Polyacetal and ABS are now possible to repair. Simple to use and no mixing required. Kit includes: glue, primer, accelerator, glue remover, sand paper, fiberglass and application sticks.

Description	Order No.
Plastic Repair Kit TB1743	800-150
Glue only TB1743A, 1 oz. tube	800-151



Spoke Tight TB1361D

Drip control nozzle. Sets spoke nipples snug and protects threads from rust and corrosion.

Sold in .34 oz. bottle.

Order No. [800-135](#)

Anaerobic Thread Locks

No matter what locking properties are required, one of Three Bond's thread lock products will get the job done. All of Three Bond's thread lock inhibit the development of rust, leaks, corrosion and are not affected by oils, chemicals, salt water, various gases or organic solvents.

Description	Three Bond Ref.	Order No.
Low Strength: Frequent Removal	TB1342 10ml	800-120
Medium Strength: Bearing & Stud	TB1333 10ml	800-124
Medium Strength: Bearing & Stud	TB1333 50ml	800-125
High Temp: Extreme Temperature	TB1360 10ml	800-128



Exhaust

Chemicals

Intake

Control

Suspension

Engine

Electrical

Vintage

Tools

Watercraft

Exhaust

Chemicals

Intake

Control

Suspension

Engine

Electrical

Vintage

Tools

Watercraft



Hylomar Gasket Maker and Thread Sealant

Hylomar can be used as a dressing or a gasket maker. It is non-hardening and is impervious to chemicals such as fuels, oils and antifreeze. It makes an excellent dressing for any cut gasket where temperatures remain below 600° F. The product will form a gasket if used by itself when sealing a gap of less than 0.010 inch between precision machined surfaces. A Hylomar treated joint can be disassembled, inspected, and reassembled without reapplication. Sold in 1.5 oz tube and 250 ml. brush-cap can.

Description	Order No.
Valco Hylomar 1.5 oz. Tube	800-530
Valco Hylomar 250 ml Brush-Cap Can	800-531



HV-350™ Adhesive

This multipurpose adhesive virtually outperforms any glue, epoxy or silicone on the market today. "HV" stand for high vibration. Its tremendous elasticity allows it to work in high vibration applications, such as repairing a broken tail light. HV-350™ is sandable, paintable, highly abrasion resistant and flexible. This glue can be used on highly porous surfaces such as foam, rubber, and fiberglass. It could also be used on non-porous surfaces such as metal, glass and plastic. Sold in 3.35 oz. tube.

Description	Order No.
HV-350™ 3.35 oz. Tube	800-500

All-In-One RTV Silicone

Premium-grade RTV silicone that does it all. RTV silicone is oxygen sensor safe, has a low volatility rating, is usable from 80 °F to 600 °F, and is solvent resistant. Choose from Aluminum or Clear. Sold in 3.0 oz. tube.

Description	Order No.
RTV Silicone 3.0 oz. Tube (aluminum)	800-510
RTV Silicone 3.0 oz. Tube (clear)	800-511

Tube Grip Dispenser

Tube Grip dispenses material more accurately which means less waste. Provides a wider variety of dispensing patterns, and uses 35% more of the material before tube is discarded as empty. Tube Grip Dispenser is sold with RTV Silcone and HV-350TM.

Description	Order No.
HV-350™ 3.35 oz. Tube with Tube Grip Dispenser (clear)	800-521
RTV Silicone 3.0 oz.Tube (aluminum) w/Tube Grip Dispenser	800-520



EPOXY-PUTTY™

Epoxy-Putty is a steel reinforced, kneadable product that mixes like putty, bonds like epoxy, and hardens like steel. It is extremely tough and durable and adheres to a wide range of metals as well as PVC, plastic, ceramic, fiberglass, glass and wood. Epoxi-Putty sets up under water and is impervious to chemicals, and has a shelf life of three years. After one hour, it can be drilled, tapped, filed and machined. Cured Epoxy-Putty will withstand temperatures up to 500° F. Sold in 2 oz. clear cylinder with cap.

Order No. 800-540



White Lithium Grease

Multipurpose White Lithium Grease™ is a quality white grease (NLGI#1) specifically designed to protect engine parts. The exceptional consistency of this grease creates ease in application for all engine parts including valves, bearings, crankshafts, wheels and nut assemblies and all other areas where metal-metal contacts occur.

Sold in 8 oz. tube.

Order No. 800-545



Non-Metallic Anti-Seize

Non-Metallic Anti Seize lubricant contains no metals and is safe to use on stainless steel and other sensitive alloys. The compound is specifically designed to protect against galling, erosion and sealing. Non-metallic Anti Seize makes for easier disassembly. It can be used on pipe threads, pump and valve packing, low speed bearings, shafts, gears and cable or use as a dry film lubricant. Sold in 8 oz. can with brush.

Order No. 800-550



Plastic Renew™

- ATV and motorcycle plastic restoring
- Gives your ATV or motorcycle that showroom shine
- Restores at least four complete bikes and two ATV's
- Works on any color

Plastic Renew is a complete plastic restoring kit. 3 to 4 coats of Plastic Renew™ brings out the brilliant color and shine of new plastic. With Plastic Renew™, you don't have to worry about building up or discoloring. This product will not come off from normal washing. If your plastic gets scratched again, just follow the same procedure to restore that like-new shine. Typical motorcycle restoration will only require about one-quarter and ATV about one-half the chemical in this kit.

Order No. 945-090



PlastiFix Taillight Lens Repair Kit

PlastiFix Taillight Repair Kit makes permanent, nearly invisible repairs to holes, cracks, gouges and deep scratches in red lenses. Bonds permanently to and becomes part of the lens. Contains enough material to fill a 4" diameter hole. Ready to sand and polish in about an hour. Repairs the lens with without removing from the vehicle. Sold as a kit:, includes 21g red powder, 30 ml. liquid.

Order No. 800-619



PlastiFix

PlastiFix is a revolutionary methacrylate monomer adhesive system that allows you to fill gaps and fabricate missing pieces. Repair virtually any rigid plastic including ABS, PC, PVC, PA, PET, SMC and fiberglass. Also works on wood, metal or glass.

- Repair motorcycle street bike fairings
- Rebuild plastic parts
- Fix stripped threads
- Molding bar lets you cast new parts

Sold as a kit. Includes the following: 30g of powder, 50ml of liquid, a molding bar, two application needles, an application cap and one transfer pipet.

Description	Order No.
PlastiFix Kit White	800-615
PlastiFix Kit Black	800-617
PlastiFix Kit Clear	800-618



1000 Super Clean Plastic Cleaner

Before doing any sort of plastic repair, use Super Clean plastic cleaner to maximize durability of your repair. Super Clean removes mold release agents, wax, grease, silicone, tar, undercoating, bugs, sealers and other contaminant from paint or unpainted plastic or metal surfaces. It's simple to use; just spray on and wipe off with a clean, lint free cloth. Sold in 19 fl. oz. can.

Order No. 800-600



Foam Air Filter Oil

- Available in aerosol and liquid application formulas
- Petroleum and synthetic oil soluble

Description	Order No.
Foam Air Filter Oil, 13 fl. oz. aerosol can	899-067
Foam Air Filter Oil, 1 pint liquid can	899-066
Air Filter Kit	899-070

(Includes Foam Air Filter Oil 899-067 and Air Filter Cleaner 899-068)

Fabric Air Filter Oil

- Aerosol Formula
 - Quick, easy application
- Available in 15 fl. oz. aerosol can.

Order No. 899-065

Filter Cleaner

- Cleans fabric and foam air filters
 - Easy to use, spray on-wash off
 - Will not harm glues
- Available in 15 fl. oz. aerosol can.

Order No. 899-068



Renew and Protect

Non oily surface treatment for plastic,vinyl,wood, treated leather and rubber

- Ideal for seats, tires, plastic body parts, etc.
 - Unique super silicone formula provides a penetrating moisturizer
 - Restores original appearance
- Available in 8 fl. oz. and 16 fl. oz. bottle.

Description	Order No.
8 fl. oz. bottle	899-090
16 fl. oz. bottle	899-091



Super Cleaner

Multi-application, non-residue, evaporating degreaser

- High pressure blasts
 - Powerful solvent melts oil, carbon, grease and grime away
 - Dries quickly, displaces moisture and leaves no residue
- Sold in California Compliant 13 fl. oz. aerosol can.

Order No. 899-081

Spray and Wash

Water activated aggressive degreaser and cleaner

- Rinses off with water
 - Leaves no film or residue
 - Has pleasant fragrance
- Sold in 15 fl. oz. aerosol can.

Order No. 899-085



Brake Cleaner

Powerful Brake Cleaner

- Cleans and degreases contaminants from brake units
 - Evaporates quickly, and leaves no residue
 - Improves braking performance
- Sold in California Compliant 19.7 fl. oz. aerosol can.

Order No. 899-095



Fuel Injector & Carb Cleaner

Fuel system cleaner and treatment

- Keeps injectors and carburetors at peak performance for smooth and consistent power
 - Removes fuel deposits and petroleum debris
 - Safe for all leaded, unleaded and oxygenated fuels
 - For 2 and 4 stroke engines.
- Sold in 12 fl. oz. bottle.

Order No. 899-075



Black Label Chain Lube

Optimized for non o-ring chains

- Penetrates deep in to the chain
 - Lubricates pins, rollers, side plates and sprockets
 - Reduces chain stretch and the requirement for frequent adjustments
 - Protects chain against the elements
 - Lowers operating heat
 - Safe on o-ring chains but recommended for non o-ring chains
- Available in 5 fl. oz. and 13 fl.oz. aerosol can.

Description	Order No.
5 fl. oz. aerosol can	899-001
13 fl. oz. aerosol can	899-002



Octane Plus ®

Octane booster and fuel stabalizer for 2 and 4-strokes

- Increase fuel octane
 - Stabilizes fuel
 - Reduces “Knock” and “Ping”
- Sold in 1/2 lt. bottle.

Order No. 899-076



Blue Label Chain Lube

Optimized for O-Ring/X-Ring chains

- Clear formula won't fly off
 - Lubricates pins, rollers, side plates and sprockets
 - Reduces chain stretch and the requirement for frequent adjustments
 - Protects chain against the elements
- Available in 5 fl. oz. and 13 fl.oz. aerosol can.

Description	Order No.
5 fl. oz. aerosol can	899-005
13 fl. oz. aerosol can	899-006



Cable Lube

Lubricant for control cables

- Extends cable life
 - Cleans and lubricates
 - Makes cable pull easier
- Sold in 11 fl. oz. aerosol can.

Order No. 899-190

LPC-3® Penetrating Oil

Super rust busting penetrating lubricant

- Multipurpose lubricant
 - Protects metal
 - Displaces moisture
- Sold in 11 fl. oz. aerosol can.

Order No. 899-191

Assembly Lube

Use on crankshafts, valve guides, cylinder walls, pistons, camshafts, etc. Synthetic and petroleum oil soluble.

Sold in 11 fl. oz. aerosol can.

Order No. 899-192

Exhaust
Chemicals
Intake
Control
Suspension
Engine
Electrical
Vintage
Tools
Watercraft



Gold Fire® Synthetic Blend Motor Oil

Racing Grade Motor Oil for 4-stroke engines.

- Single or multi cylinder applications
- Formulated with anti-shearing agents and friction modifiers for wet clutch applications

Sold in 1 lt. bottle.

Description	Order No.
10W40	899-010
20W50	899-012



Clutch Tuner Gear Oil

For non-motor wet clutch applications.

- Transmission Oil for 2-stroke competition motors and 4-stroke motors with separate transmissions/ clutch assemblies
- 75W for 125cc 2-stroke/250cc 4-stroke
- 80W for 250cc 2-stroke/450cc 4-stroke

Sold in 1 lt. bottle.

Description	Order No.
75W	899-030
80W	899-031



Silver Fire™ Premix Oil

Semi-synthetic 2-stroke pre-mix oil

- Competition grade semi-synthetic blend
- Power and protection
- Offers professional level protection at an amateur level price

Sold in 1 lt. bottle.

Order No. 899-024



Silver Fire™ Injector Oil

Synthetic blend 2-stroke injector oil.

- Specially formulated for oil injection systems
- Great for non-competitive riding use
- Offers professional level protection at an amateur level price

Sold in 1 lt. bottle.

Order No. 899-026



Gold Fire® Pro Pre-Mix

Premium racing grade 2-Stroke Pre-Mix

- Competition grade synthetic pre-mix
- Formulated for very high RPM conditions
- Minimizes engine wear
- Extraodinarily clean burning
- Developed in conjunction with Kenny Roberts GP road race team under race conditions

Sold in 1/2 lt. and 1 lt. bottle.

Description	Order No.
1/2 lt.	899-020
1 lt.	899-021



Cartridge Pro Fork Fluid

Meets or exceeds OEM specifications for Showa and Kayaba cartridge / twin chamber forks.

Sold in 1 lt. bottle.

Order No. 899-060



Fork Tuner Oil

For updating and adjusting fork systems.

- An effective and inexpensive method to “tune” conventional fork compression
- For different rider weights and conditions

Sold in 1/2 lt. and 1 lt. bottle.

Description	Order No.
2.5W, 1/2 lt. bottle	899-040
5W, 1 lt. bottle	899-043
7.5W, 1 lt. bottle	899-045
10W, 1 lt. bottle	899-047



Flat Shield®

Prevents flat tires.

- Seals puncture holes up to 1/8” inch (6 millimeters)
- Maintains up to 90 percent of pressure between puncture and sealing process
- Harmless to rubber and coated metal wheels
- Aids in balancing, won't affect patching

Available in 8, 16, and 32 fl. oz. bottle.

Description	Order No.
8 fl. oz.	899-180
16 fl. oz.	899-182
32 fl. oz.	899-183

Exhaust
Chemicals
Intake
Control
Suspension
Engine
Electrical
Vintage
Tools
Watercraft



Synthetic Motor Oils

Red Line's synthetic engine oils are designed to provide the highest protection, cleanliness and superior drain intervals with the lowest friction for your gasoline, diesel, motorcycle or marine engine. Redline's products are unique because they contain polyol ester base stocks, the only lubricants which can withstand the tremendous heat of modern jet engines.

Sold in quart bottles.

Description	Order No.
5W30	900-804
10W30	900-800
10W40	900-801
15W50	900-802
20W50	900-803



Two-Stroke Racing Oil

Red Line's popular two-stroke lubricants contain base oil which have the highest film strength and greatest affinity for hot metal. Because Red Line is a superior high temperature lubricant, it can be used at lower fuel to oil ratios, increasing power and providing excellent scuff protection and cleanliness. Where many two-stroke oils are recommended to run 32:1, many Red Line customers often mix at a leaner 40:1. Red Line provides the lubricating cleanliness, with low carbon residue that dramatically reduces plug fouling and smoke. Red Line provides special protection for formulated fuels. Dyno proven to make more power over longer periods of operating time.

Sold in 16 oz. and gallon bottles.

Description	Qt	Order No.
2-Stroke All Sport	16 oz	900-833
2-Stroke Alcohol	16 oz	900-848
2-Stroke Race	16 oz	900-830
2-Stroke Kart	16 oz	900-831
Watercraft & Injection	1 gallon	900-854
2-Stroke Race	1 gallon	900-829
2-Stroke Kart	1 gallon	900-832



High Peformance Motorcycle Oils

Red Line's High Performance Motorcycle Oils are fully-synthetic formulas specifically created for the high demands of the latest high-revving four-stroke motocross bikes, ATVs, Sportbikes, and V-Twins. Available in popular viscosities of 10W30, 10W40, 20W50, and 20W60, these ester-based products contain the anti-wear chemistry demanded by mechanics and enthusiasts.

This oil also features lower levels of friction modifiers for superior wet clutch operation. Excellent thermal stability, oxidation resistance, cleanliness, and ability to lubricate hot metal make Red Line High Performance Motor Oil a superior lubricant. Recommended for JASO MB, API SJ, SG, & SH. Sold in quart bottles.

Description	Order No.
10W30 New!	900-880
10W40 New!	900-881
20W50 New!	900-883
20W60HD	900-805



Synthetic Racing Oil

Red Line's racing synthetic oils are made with the most thermally stable synthetic base stocks available and provide the best high-temperature lubrication and a higher film strength than any petroleum or synthetic on the market today. Although Red Line racing oils are categorized as "straight grades", their low-temperature properties make them exceptional multigrade, allowing 2-4% more power than an oil of similar viscosity, while providing much more protection. Each reduction in viscosity grade allows 1-2% more power. To reduce the chance of detonation, Red Line race oils contain very few detergents and are not recommended for street use.

Sold in quart bottles.

Description	Order No.
20 WT SAE (5W20)	900-810
30 WT SAE (10W30)	900-811
40 WT SAE (15W40)	900-812
50 WT SAE (15W50)	900-813



Suspension Fluids

Red Line Suspension Fluids provide very good shear stability which means that they should not degrade with use. They change very little with temperature and will provide lower operating temperatures for the same viscosity when compared to conventional suspension fluids. They are also very low forming and provide good seal lubricity and antiwear properties. They can be blended together in any proprotion to achieve an intermediate viscosity. For use in cartridge forks and motorcycle shocks.

Sold in 16 oz. bottle.

Description	SAE Weight	Order No.
Like Water Suspension Fluid no	No SAE rating	900-860
Extra Light Suspension Fluid	2.5wt	900-861
Lightweight Suspension Fluid	5wt	900-862
Medium Suspension Fluid	10wt	900-863



Super Trick Funnel

Oddly shaped funnel allows pouring of oil or coolant around bodywork to reach hard to get to filler openings. Pours in both horizontal and vertical positions.

Sold each.

Order No. 900-846



Synthetic CV-2 Grease

Red Line CV-2 Grease is designed to withstand the extreme temperatures and pressures which occur in high-performance wheel bearings and CV-joints. The excellent high-temperature stability, extreme-pressure protection, and water resistance enables it to out-perform even the best conventional or synthetic greases. Red Line CV-2 Grease can be used in a wide range of applications at temperatures ranging between -100° F to 500° F and provides good oxidation and corrosion resistance, low evaporation and oil separation, and has a minimum effect on rubber seals.

Sold in 14 oz. tub.

Order No. 900-850



Assembly Lube

Provides three-times greater film strength than conventional black Molybdenum Disulfide greases and will not clog oil filters. This product clings to all surfaces and is an excellent rust inhibitor, allowing the storage of parts for years. A thin film of protection is all that is required when mating parts.

Sold in 4 oz. tub.

Order No. 900-840



Water Wetter®

Water Wetter is a unique wetting agent for cooling systems which reduces coolant temperatures by as much as 30° F. This liquid product can be used to provide rust and corrosion protection in plain water for racing engines, which provides much better heat transfer properties than glycol-based antifreeze. Or it can be added to new or used antifreeze to improve the heat transfer of ethylene and propylene glycol systems. Designed for modern aluminum, cast iron, copper, brass and bronze systems. Compatible with all antifreezes, including the latest long-life variations. Sold in 12 fl. oz. bottle.

Order No. [900-842](#)



Super Cool with Water Wetter

Performance coolant with Water Wetter. Super Cool with Water Wetter is a pre-mixed coolant for motorcycles, ATV's, karts, generators and other small water-cooled engines. This product doubles the wetting ability of water to improve heat transfer and reduce cylinder head temperature. Provides excellent rust and corrosion protection for modern cast iron, aluminum and brass systems. Sold in 1/2 gallon container.

Order No. [900-843](#)



SI-1 Complete Fuel System Cleaner

SI-1's injector and valve detergent is a concentrated package of the most powerful high-temperature detergents available to clean gasoline fuel injectors or carburetors, intake valves and combustion chambers. and can clean injectors to nearly 100% efficiency in one treatment. The cleansing effect on injector deposits can raise fuel economy 12% or even greater depending on the condition of the injectors. SI-1 also contains detergents and a synthetic upper cylinder lubricant which will help clean pollution control valves and can reduce octane requirements by two numbers. SI-1 also protects the fuel system from rust. Sold in 15 fl. oz. bottle.

OrderNo. [900-870](#)



4-Stroke Alcohol Fuel Lube

Red Line Alcohol Lube is designed to combat corrosion and water absorption within the fuel system of alcohol burning racing engines. This specifically developed product will provide lubrication for all system components as well as the upper cylinder, resulting in a much longer component life when compared to straight alcohol. Sold in 12 fl. oz. bottle.

Order No. [900-844](#)



80W Motorcycle Gear Oil with ShockProof™ **New**

Designed for applications like two-stroke bikes, shifter karts, the CRF250/ CRF450 transmission. Used where an 80W oil is called for, ShockProof's microscopic solid medium provides cushioning between gear teeth, while maintaining lower drag. Reduces the thining effect from high temperatures. Sold in quart bottle.

Description	Order No.
80W Gear Oil with ShockProof New!	900-824



ShockProof™ Gear Oil

A unique lubricant containing a suspension of solid microscopic particle as an extreme pressure agent--unique solid dispersion which cushions gear teeth to help prevent tooth breakage and allows the use of lower viscosities. The viscosity characteristics allow the lubricant to resist throw off and provide a film thickness greater than an SAE250 grade, with the same low fluid friction as with 80W140. Recommended for heavily-loaded racing differentials and transmissions, Off Road racing and problem gearboxes. Offers a "best of both worlds" balance of relatively low drag and utmost in protection. Sold in quart bottles.

Description	Order No.
Superlight 70W90	900-820
Lightweight 75W/140	900-821
Heavyweight 75W/250	900-822
75W/90	900-823



K&N Recharger® Filter Care Service Kit

This six step maintenance system is designed to recharge any K&N Filtercharger® Air Filter. It restores air flow efficiency so your Filtercharger® performs like new.

Description	K&N No.	Order No.
Recharger® Filter Care Service Kit	99-5000	005-540

Includes: 6-1/2 oz. aerosol spray can, 12 oz. filter cleaner and service decal.

Recharger® Filter Care Service Kit	99-5050	005-541
------------------------------------	---------	---------

Includes: 8 oz. squeeze bottle, 12 oz. filter cleaner and service decal. Same as 005-540 except has squeeze bottle instead of aerosol spray can.



Charlie's Soap

Charlie's Soap for motorcycles, is a very effective, yet mild product for cleaning all motorcycles. Safe for all plastics, decals, and expensive paint jobs. Use full strength for dirt bikes or dilute 10:1 for street bikes. Sold in 17 oz. bottle.

Order No. [800-300](#)



K&N Air Filter Cleaner & Degreaser

The only cleaner formulated to clean K&N Filtercharger® elements. Works to dissolve dirt build up and old filter oil and can be washed away with water. Enviromentally friendly and safe on paint, chrome, cast aluminum, plastic, rubber and vinyl when used as directed. Complete

instructions on bottle.

NOTE: Not to be used on polished or anodized aluminum.

Description	K&N No.	Order No.
32 fl. oz. bottle	99-0621	005-520



K&N Filtercharger® Oil

The only oil specially formulated to work in combination with the cotton fabric in K&N Filtercharger® elements providing outstanding air filtration. When used as directed, it quickly penetrates the filter pleats, where it remains suspended in the cotton fabric unit untill the element is cleaned with K&N Air Filter Cleaner. Sold in aerosol can and squeeze bottle.

Description	K&N No.	Order No.
6-12 oz. aerosol can	99-0504	005-530
12 oz. aerosol can	99-0516	005-532
8 oz. squeeze bottle	99-0533	005-534

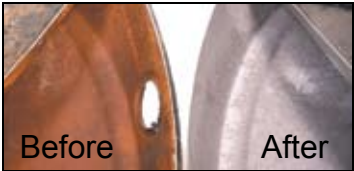

Rustol

Rustol gives excellent results with little or no work required. It is safe and non-corrosive to all metals, rubber coatings and paint. While destroying exisiting rust, it forms a protective bond that prevents raw rust from forming later. Rustol is odorless unlike conventional rust removers and is shipped in a concentrated form. Believe it or not, the same batch of Rustol can be used many times. Note: Rustol should be diluted according to instructions before use. Available in 1 quart and 1 gallon bottle.

Description	Order No.
1 quart bottle	800-250
1 gallon bottle	800-252



New Plastic Oil Filler Cans

Available in 1 and 2 liter size. Sold each. **Made in Japan.**

Description	Order No.
1 Liter	949-100
2 Liter	949-101



Super Trick Funnel

Oddly shaped funnel allows pouring of oil or coolant around bodywork to reach hard to get to filler openings. Pours in both horizontal and vertical positions. Sold each.

Order No. [900-846](#)



New Measuring Cylinders

Available in 100cc and 200cc plastic beaker. Sold each. **Made in Japan.**

Description	Order No.
100cc	949-110
200cc	949-111

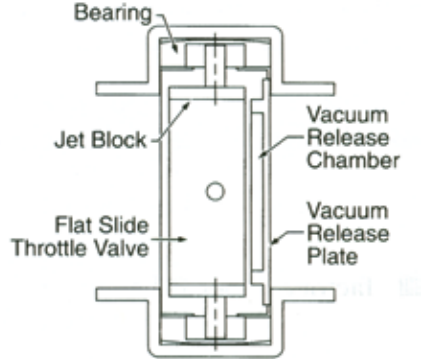

Revolutionary Throttle System -Top view of the throttle valve

Keihin FCR (Flatslide CR) Racing Carburetors

Following in their tradition of high technology and performance, Keihin's latest carburetor design for racing is the FCR designed for downdraft engine design use. Features include a flatslide throttle operating on roller bearings with progressive linkage for smooth operation and control. Smoothbore venturi for maximum air flow. This is the ultimate racing carburetor for use on downdraft engines as found on many popular sportbikes destined for serious competition. Along with the highest level of technology available, the FCR's have proven there advantage with race wins around the world.

Arctic Cat

Model	Year	Type	33mm Carb	33mm Carb Kit	35mm Carb	35mm Carb Kit	37mm Carb	37mm Carb Kit	39mm Carb	39mm Carb Kit	41mm Carb	41mm Carb Kit
DVX400		H	_____	_____	_____	_____	_____	_____	_____	016-855*	_____	016-856*
(DVX400 carb kits come with push/pull throttle)												

BMW

R-100R		H	_____	_____	_____	_____	016-694	_____	016-695	_____	_____	_____
(Qt 2 carbs required for R-100R)												
F-650 Dual		H	_____	_____	_____	_____	_____	_____	016-653	_____	_____	_____

Ducati

750SS Super Sport Dual	91-99	D	_____	_____	_____	_____	_____	_____	016-650	016-720*	016-670	016-721*
750SS Super Sport Split	All	D	_____	_____	_____	_____	_____	_____	016-687	016-746*	016-689	016-747*
900SS Super Sport Dual	91-99	D	_____	_____	_____	_____	_____	_____	016-650	016-720*	016-670	016-721*
900SS Super Sport Split	All	D	_____	_____	_____	_____	_____	_____	016-687	016-746*	016-689	016-747*
900M Monster Dual	All	D	_____	_____	_____	_____	_____	_____	016-650	016-722*	016-670	016-723*
900M Monster Split	All	D	_____	_____	_____	_____	_____	_____	016-687	016-746*	016-689	016-747*

Note: Manifolds not included with 900M split carb kits 016-746 and 016-747.

Harley Davidson®

Big Twin w/K&N Air Filter	90-04	H	_____	_____	_____	_____	_____	_____	_____	_____	016-699	016-755
Big Twin without Air Filter	90-04	H	_____	_____	_____	_____	_____	_____	_____	_____	016-699	016-755
XL883 Sportster	90-04	H	_____	_____	_____	_____	_____	_____	016-950	016-753	_____	_____
XL1200 Sportster	90-04	H	_____	_____	_____	_____	_____	_____	016-950	016-753	_____	_____

Use stock throttle cables for Harley-Davidson® models listed.

Honda

XR250R		H	_____	_____	016-693	_____	_____	_____	_____	_____	_____	_____
TRX400EX	99 on	H	_____	_____	_____	_____	_____	_____	016-951	016-759*	016-960	016-761*
(TRX400EX carb kits come with push/pull throttle)												
CBR600F2 Hurricane	91-94	D	016-446*	_____	_____	_____	_____	_____	_____	_____	_____	_____
XR600R	89-00	H	_____	_____	_____	_____	_____	_____	_____	_____	016-961	016-730*
NT650 Hawk GT	88-91	H	_____	_____	_____	_____	_____	_____	016-686	016-751*	016-688	016-752*
(Qt 2 carbs required for NT650)												
NX650	88-89	H	_____	_____	_____	_____	_____	_____	_____	_____	016-961	_____
XR650L	93-07	H	_____	_____	_____	_____	_____	_____	_____	_____	_____	016-749*
XR650R w/K&N Air Filter	00-07	H	_____	_____	_____	_____	_____	_____	_____	_____	016-962	016-766*
XR650R without AirFilter	00-07	H	_____	_____	_____	_____	_____	_____	_____	_____	016-962	016-765*



Honda

Model	Year	Type	33mm Carb	33mm Carb Kit	35mm Carb	35mm Carb Kit	37mm Carb	37mm Carb Kit	39mm Carb	39mm Carb Kit	41mm Carb	41mm Carb Kit
CBR1100XX Blackbird	97-03	D	_____	_____	_____	_____	_____	_____	_____	_____	016-592	_____

Husaberg

FE501		H	_____	_____	_____	_____	_____	_____	_____	_____	016-963	016-872
FS650		H	_____	_____	_____	_____	_____	_____	_____	_____	016-963	016-873

Kawasaki

KLX400 with choke	2003	H	_____	_____	_____	_____	_____	_____	016-798	016-864*	016-799	_____
KLX400 no choke	2003	H	_____	_____	_____	_____	_____	_____	016-695	016-863*	016-781	_____
(all KLX400 and KSF400 carb kits come with push/pull throttle)												
KSF400 (KXF400)	04-06	H	_____	_____	_____	_____	_____	_____	_____	_____	016-855*	016-856*
KLX650	93-96	H	_____	_____	_____	_____	_____	_____	_____	_____	016-963	016-868

(KLX650 kit uses stock throttle and choke cable)

ZX750 Ninja ZX-7R	91-95	D	_____	_____	_____	_____	_____	_____	_____	_____	016-510	_____
ZX750 Ninja ZX-7R	96-99	D	_____	_____	_____	_____	_____	_____	_____	_____	016-487*	_____
ZX900A Ninja 900R	84-86	H	_____	_____	_____	_____	016-540	_____	016-500	_____	_____	_____
ZX900B Ninja ZX-9R	94-97	D (Ram Air Kit)	_____	_____	_____	_____	_____	_____	_____	_____	016-517	016-726*
ZX900B Ninja ZX-9R	98-99	D	_____	_____	_____	_____	_____	_____	_____	_____	016-590*	_____
KZ1000J	81-82	H	_____	_____	016-521	_____	_____	_____	_____	_____	_____	_____
KZ1000R Replica	82-83	H	_____	_____	016-521	_____	_____	_____	_____	_____	_____	_____
ZR1100	99-00	H	_____	_____	_____	_____	_____	016-540	016-500	_____	_____	_____
ZRX1200		H	_____	_____	_____	_____	_____	_____	016-500	_____	_____	_____
VN1500D Vulcan	96-97	H	_____	_____	_____	_____	_____	_____	_____	_____	_____	016-732*

See next pages 74-76 for more Carb Kits.

Carb Kit Notes:

Type of Carburetor: H = Horizontal D = Downdraft

+ Push/Pull cables required	Push/Pull Throttle only	021-280
	Push/Pull Throttle Cable	021-281
	Housing Length: 32"	
	or Push/Pull Throttle Cable	021-281.5
	Housing Length: 37", 5" longer	
	than	021-281

Blue Part Numbers with asterisk* = Push/Pull cables included

Blue Part Numbers = Carb Only

Red Part Numbers with asterisk* = Carb Kit complete with adapters

and Motion Pro Push/Pull Cable Set if required

Red Part Numbers = Carb Kit with adapters

Recommended Carburetor Size for Engine Displacement

Engine Displacement (cc)	Available FCR Carburetor (Venturi Diameter in mm)
400cc	33mm
600cc	33-35mm
750cc	35-39mm
1000cc and up	37-41mm

This is the recommended carburetor size for a 4-cylinder engine that is tuned for road race use. Stock engines should use the next smaller size and engine tuned to maximum output, may use one size larger.

IMPORTANT: Legal in California only for racing vehicles which may never be used upon a highway.

KEIHIN FCR Carburetors



KTM												
Model	Year	Type	33mm Carb	33mm Carb Kit	35mm Carb	35mm Carb Kit	37mm Carb	37mm Carb Kit	39mm Carb	39mm Carb Kit	41mm Carb	41mm Carb Kit
LC4/RXC400 (97 to mid 00)		H	_____	_____	_____	_____	_____	_____	_____	016-740*	_____	_____
LC4/RXC400 (mid 00-06)		H	_____	_____	_____	_____	_____	_____	_____	016-740A	_____	_____
RXC/Duke 620 (94-mid 00)		H	_____	_____	_____	_____	_____	_____	_____	_____	016-963	016-739*
RXC/Duke 620 (00-mid 04)		H	_____	_____	_____	_____	_____	_____	_____	_____	016-963	016-739A*
950 Adventurer		D	_____	_____	_____	_____	_____	_____	_____	016-875*	_____	016-876*
950 Adventurer S		D	_____	_____	_____	_____	_____	_____	_____	016-875*	_____	016-876*
950 Super Enduro R		D	_____	_____	_____	_____	_____	_____	_____	016-875*	_____	016-876*

Moto Guzzi

1100 Sport	94-96	H	_____	_____	_____	_____	_____	_____	_____	_____	_____	_____	016-744*
------------	-------	---	-------	-------	-------	-------	-------	-------	-------	-------	-------	-------	----------

Norton

Commando 750/850 Dual	94-96	H	_____	_____	016-860	_____	_____	_____	_____	_____	_____	_____	_____
-----------------------	-------	---	-------	-------	---------	-------	-------	-------	-------	-------	-------	-------	-------

Suzuki

DR350	90-99	H	_____	_____	016-693	_____	_____	_____	_____	_____	_____	_____	_____
DR-Z400E/S with choke	00-07	H	_____	_____	_____	_____	_____	_____	_____	016-798	016-864*	016-799	_____
DR-Z400E/S no choke	00-07	H	_____	_____	_____	_____	_____	_____	_____	016-695	016-863*	016-781	_____
DR-Z400SM w/choke	05-07	H	_____	_____	_____	_____	_____	_____	_____	016-798	016-864*	016-799	_____
DR-Z400SM no choke	05-07	H	_____	_____	_____	_____	_____	_____	_____	016-695	016-863*	016-781	_____

(All DR-Z400 and LT-Z400 carb kits come with push/pull throttle)

LT-Z400 Quad	03-07	H	_____	_____	_____	_____	_____	_____	_____	_____	_____	_____	016-856*
SV650/S	99-02	D	_____	_____	_____	_____	_____	_____	_____	_____	016-762*	_____	016-763*
GSX-R750 air cooled	to 92	H	_____	_____	_____	_____	_____	_____	_____	016-498+	_____	016-508+	_____
(1100 Euro)		H	_____	_____	_____	_____	_____	_____	_____	016-498+	_____	016-508+	_____
GSX-R750 liquid cooled	93-95	H	_____	_____	_____	_____	_____	_____	_____	016-562*	_____	016-584*	_____
(1100 Euro)		H	_____	_____	_____	_____	_____	_____	_____	016-562*	_____	016-584*	_____
GSX-R1100 air cooled	to 92	H	_____	_____	_____	_____	_____	_____	_____	016-565+	_____	016-509+	_____
GSX-R1100W water	93-98	H	_____	_____	_____	_____	_____	_____	_____	016-563*	_____	016-585*	_____

Triumph

Speed Triple	94-99	H	_____	_____	_____	_____	_____	_____	_____	016-716	_____	_____	_____
Bonneville/Thruxton	2001	H	_____	_____	_____	_____	_____	_____	_____	016-654	016-877	_____	_____

Use stock throttle cables for Triumph models listed.

Yamaha

SR500 with choke	79-81	H	_____	_____	_____	_____	_____	_____	_____	016-798	_____	016-799	_____
SR500 no choke	79-81	H	_____	_____	_____	_____	_____	_____	_____	016-696	_____	016-781	_____
YZF-R6 with TPS	99-02	D	_____	_____	016-524*	_____	_____	_____	_____	_____	_____	_____	_____
SRX600 Dual	1986	H	_____	_____	016-700	_____	_____	_____	_____	016-652	_____	_____	_____
YFM660R Raptor	01-05	H	_____	_____	_____	016-850*	_____	_____	_____	_____	016-851*	_____	_____

(YFM660R carb kits come with push/pull throttle)

YXR660 Rhino	04-07	H	_____	_____	_____	_____	_____	_____	_____	_____	_____	_____	016-866*
TDM850 Dual	92-93	D	_____	_____	_____	_____	_____	_____	_____	_____	_____	016-671	016-735*
TRX850 Dual	All	D	_____	_____	_____	_____	_____	_____	_____	_____	_____	016-671	016-735*
FZR750/1000		D	_____	_____	_____	_____	_____	_____	_____	016-492	_____	_____	_____
YZF-R1 with TPS	97	D	_____	_____	_____	_____	_____	_____	_____	_____	_____	016-518*	_____
YZF-R1 with TPS	98-99	D	_____	_____	_____	_____	_____	_____	_____	_____	_____	016-591*	_____
XJR1200/1300	All	H	_____	_____	_____	_____	_____	_____	_____	016-570	_____	_____	_____

Carb Kit Notes:

Type of Carburetor: H = Horizontal	D = Downdraft
+ Push/Pull cables required	Push/Pull Throttle only
	Push/Pull Throttle Cable
	Housing Length: 32"
	or Push/Pull Throttle Cable
	Housing Length: 37", 5" longer than

Carb Kit Notes:

Blue Part Numbers with asterisk* = Push/Pull cables included
Blue Part Numbers = Carb Only
Red Part Numbers with asterisk* = Carb Kit complete with adapters and Motion Pro Push/Pull Cable Set if required
Red Part Numbers = Carb Kit with adapters

IMPORTANT: Legal in California only for racing vehicles which may never be used upon a highway.



KEIHIN FCR Single Carburetors



Keihin FCR Carburetor Kits for Harley-Davidson®

High performance, bolt-on carburetor kits suitably sized for Harley-Davidson® Big Twin and Sportster models. Keihin FCR carbs feature a smoothbore venturi and accelerator pump for much improved acceleration.

Description	Year	Carb Venturi	Order No.	Description	Year	Carb Venturi	Order No.
Big Twin with K&N Air Filter	90-99	41FCR-H	016-755	XL883 Sportster	90-04	39FCR-H	016-753
Big Twin without Air Filter	90-99	41FCR-H	016-756	XL1200 Sportster	90-04	39FCR-H	016-753



Keihin FCR Single Carburetors - Sold each. Cable Brackets are shown on page 34.

Venturi Size/Type	Choke Yes/No	Spigot Order No.	Wire Bracket Order No.	Notes	Carburetor Order No.
28FCR-D	No	_____	021-125	_____	016-683
39FCR-D	No	020-490	021-132	_____	016-686
39FCR-D	No	020-424	021-132	_____	016-687
41FCR-D	No	020-463	021-132	_____	016-688
41FCR-D	No	020-454	021-132	_____	016-689
28FCR-H	No	_____	021-133	_____	016-691
33FCR-H	No	_____	021-133	_____	016-692
35FCR-H	No	020-429	021-131	_____	016-693
37FCR-H	No	020-464	021-129	_____	016-694
39FCR-H	No	020-457	021-129	_____	016-695
39FCR-H	No	020-468	021-133	_____	016-696
39FCR-H	Yes	020-468	021-133	_____	016-798
41FCR-H	Yes	020-467	021-133	_____	016-799
39FCR-H	Yes	020-450	021-551	Vacuum Port	016-950
39FCR-H	No	020-424	021-134	_____	016-951
41FCR-H	Yes	020-467	021-133	_____	016-799
41FCR-H	No	020-427	021-133	_____	016-698
41FCR-H	Yes	020-459	021-551	Vacuum Port	016-699
41FCR-H	No	020-467	021-133	_____	016-781
41FCR-H	No	020-454	021-134	_____	016-960
41FCR-H	No	020-453	021-134	_____	016-961
41FCR-H	No	_____	021-552	Left Side Bellcrank	016-962
41FCR-H	Yes	020-439	021-133	_____	016-963

Exhaust
Chemicals
Intake
Control
Suspension
Engine
Electrical
Vintage
Tools
Watercraft

Exhaust
Chemicals
Intake
Control
Suspension
Engine
Electrical
Vintage
Tools
Watercraft

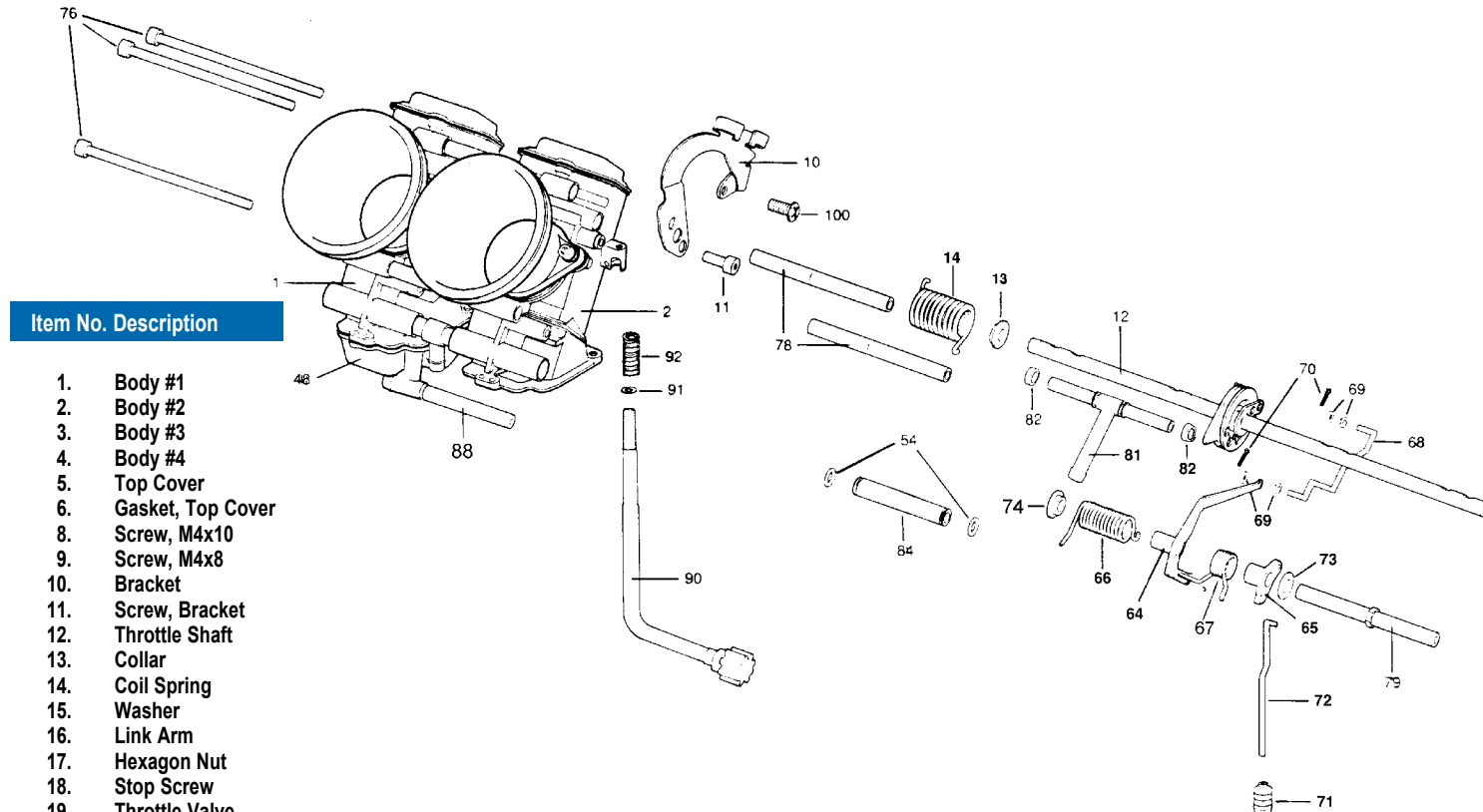

Item No. Description

- 1. Body #1
- 2. Body #2
- 3. Body #3
- 4. Body #4
- 5. Top Cover
- 6. Gasket, Top Cover
- 8. Screw, M4x10
- 9. Screw, M4x8
- 10. Bracket
- 11. Screw, Bracket
- 12. Throttle Shaft
- 13. Collar
- 14. Coil Spring
- 15. Washer
- 16. Link Arm
- 17. Hexagon Nut
- 18. Stop Screw
- 19. Throttle Valve
- 20. Roller
- 21. Vacuum Release Plate
- 22. Seal
- 23. Jet Needle
- 24. Clip, Jet Needle
- 25. Needle Jet Screw
- 26. Main Nozzle
- 27. Main Jet
- 28. Slow Jet
- 30. Pilot Screw
- 32. Coil Spring, Pilot Screw
- 34. O-Ring, Pilot Screw
- 35. Washer, Pilot Screw
- 36. Valve Seat
- 37. O-Ring, Valve Seat
- 38. Screw, Valve Seat
- 39. Float
- 40. Arm Pin

D=Downdraft
H=Horizontal

Center Linkage

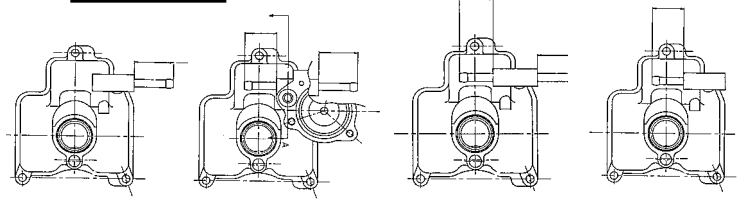

D	021-059	021-061	021-107	021-063
H	021-260	021-259	021-261	021-262

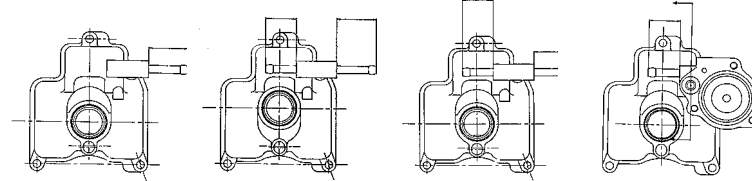

D	021-059	021-107	021-107	021-064
H	021-260	021-261	021-261	021-263

- 41. Screw, Arm Pin
- 42. Float Valve
- 43. Clip, Float Valve
- 45. Packing, Float Bowl
- 47. Cover Acc'p
- 48. Float Bowl #1
- 49. Float Bowl #2
- 50. Float Bowl #4
- 51. Diaphragm
- 52. U-Ring, Acc'p
- 53. Coil Spring, Acc'p
- 54. O-Ring, Acc'p
- 64. Link Lever
- 65. Link Lever
- 66. Coil Spring #1, Link
- 67. Coil Spring #2, Link
- 68. Rod, Link Lever
- 69. Washer, Rod, Link
- 70. Pin, Link Lever
- 71. Rubber Cap

- 72. Rod, Acap
- 73. Washer, Link Lever
- 74. Collar, Link Lever
- 76. Bolt, M5x110
- 77. Spacing Collar #1
- 78. Spacing Collar #2
- 79. Spacing Collar #3
- 80. Rubber Pipe
- 81. Air Vent Joint
- 82. U-Ring, Air Vent
- 84. Fuel Joint (center)
- 85. O-Ring, F. T-Joint
- 88. Rubber Pipe (R.L.)
- 89. Fuel T-Joint
- 90. Step Screw
- 91. Washer, Stop Screw
- 92. Coil Spring, Step Screw
- 100. Screw, Bracket
- 103. Main Air Jet
- 121. Float Bowl #3
- 122. O-Ring, Drain Bolt
- 124. Rubber Pipe (center)
- 125. Mount Adapter
- 126. Velocity Stack
- 127. Rubber Cap, T-Joint
- 128. Clip, Rubber Cap
- 129. Air Cleaner Adapter
- 130. O-Ring, Ram Air Box Adapter

Right Linkage

Float Height
All sizes 9mm

See pages 28-29 for Sudco order numbers

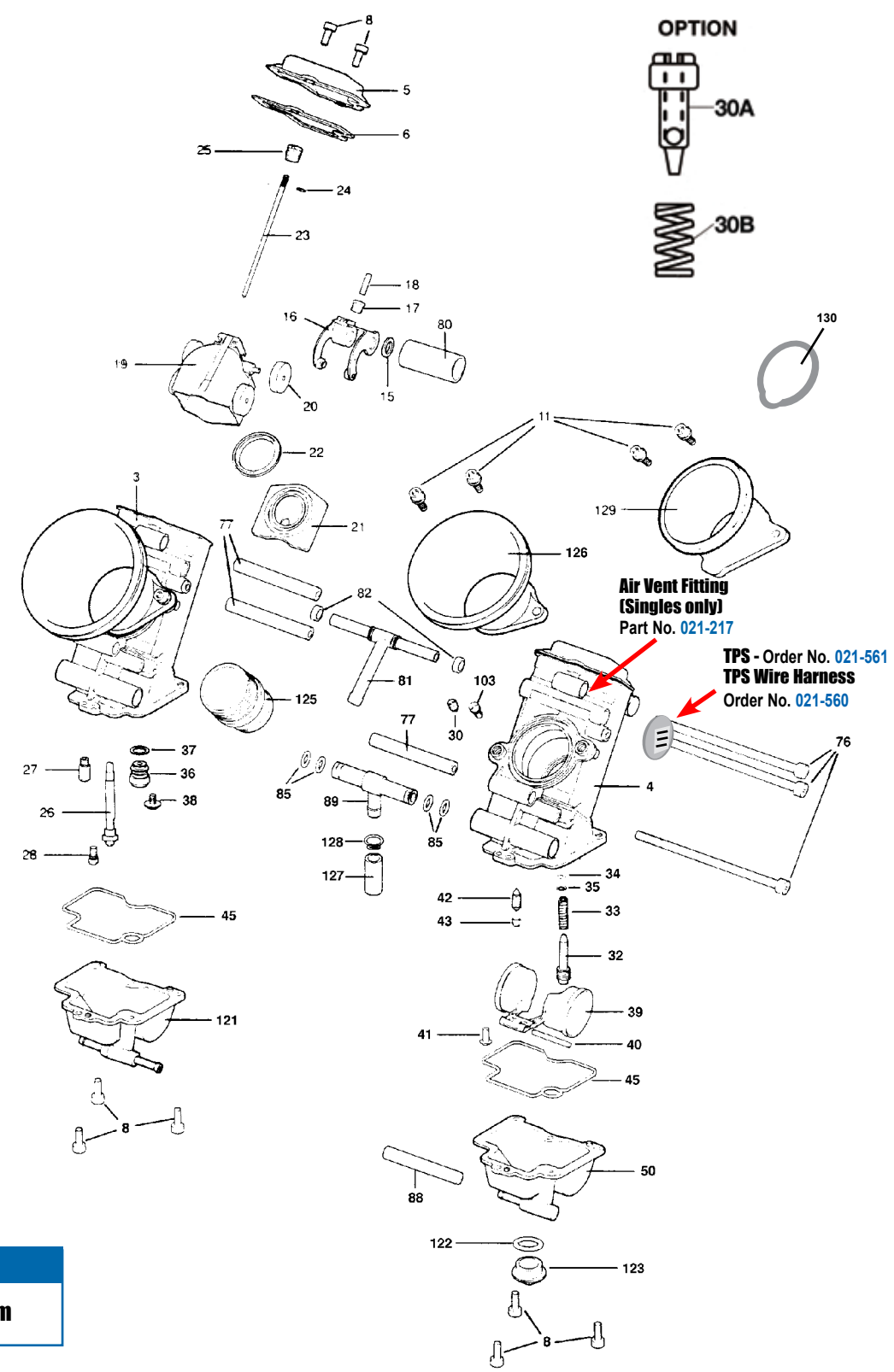

Air Vent Fitting
(Singles only)
Part No. 021-217

TPS - Order No. 021-561
TPS Wire Harness
Order No. 021-560

FCR Replacement Parts

Applications: Downdraft and Horizontal Single, Dual and Multi.
FCR28, FCR33, FCR35, FCR37, FCR39, FCR41.

No.	Description	Application	Keihin No.	Order No.
5.	Top Cover	28-33mm	1030-850-2000	021-002
		35-41mm	1030-855-2000	021-003
6.	Gasket, Top Cover	28-33mm	1031-805-2000	021-005
		35-39mm	1031-806-2000	021-006
		41mm	1031-807-2000	021-007
8.	Screw M4 x 10 x 0.7	All	0136-807-1100	021-008
9.	Screw M4 x 8	All	0136-808-1100	021-010
10.	Cable Mounting Brackets(For photos see page 34)			
	CBR600F	32-33mm	1190-979-2200	021-127
	CBR600F2/F3	32-33mm	1190-979-2300	021-126
	FZR400/600, YZF600	32-33mm	1190-979-2102	021-125
	ZX-6, ZX-10, ZX-11	35-41mm	1190-981-2100	021-129
	GSX-R Air Cooled (all)	35-41mm	1190-981-2100	021-129
	Triumph, Kaw Zephyr	35-41mm	1190-981-2100	021-129
	BMW, Suz LT-Z	35-41mm	1190-981-2100	021-129
	CBR600F3	35-41mm	1190-981-2300	021-131
	CBR900RR, CB1000	35-41mm	1190-981-2200	021-131
	YZF600R, YZF1000R	35-41mm	1190-981-2200	021-131
	FZR750R, FZR1000	35-41mm	1190-981-2200	021-132
	Ducati Single/Dual	35-41mm	1190-981-2300	021-132
	SV650 (front)	35-41mm	1190-981-2300	021-132
	SV650 (rear)	35-41mm	1190-A33-2200	021-134
	Single Carb 15° degree			
	KTM, XR250, SR500	41mm	1190-A33-2100	021-133
	Single Carb 30° degree			
	XR600R, TRX400EX	35-41mm	1190-A33-2200	021-134
	Yam YFM660 Raptor	39-41mm	1190-A33-2200	021-134
	BMW (Dual)	37-41mm	1190-A33-2200	021-134
	H-D Evo CV Carb	41mm	1190-B12-2100	021-551
	(for stock cable)			
	Single Carb 30° deg.	35-41mm	1190-A33-2300	021-549
	GSX-R750 (96-97)	35-41mm	1190-A77-2000	021-550
	GSX-R Liquid Cooled	35-41mm	1190-988-2200	021-249
	Vulcan 1500	35-41mm	1190-988-2200	021-249
	Moto-Guzzi	35-41mm	1190-988-2200	021-249
	ZX-7 (91-96), ZX-9R	35-41mm	1190-988-2100	021-122
	YZF-R6	35-41mm	1190-988-2100	021-122
	XR650 Left Bellcrank	35-41mm	1190-B84-2100	021-552
11.	Screw, Bracket	All	0136-803-1100	021-012
12.	Throttle Shaft			
	Pitch 86 - 92 - 86		5025-956-2100	021-139
	Pitch 75 - 86 - 75		5025-955-2200	021-141
	Pitch 75 - 75 - 75		5025-977-2200	021-142
	Pitch 71 - 83 - 71		5025-953-2100	021-143
	Pitch 101		5025-984-2100	021-144
13.	Collar	All	1305-958-7000	021-014
14.	Coil Spring			
	standard/multi	All	1305-932-2001	021-016
	single, light multi	All	1305-942-2000	021-253
15.	Washer	All	0301-092-7000	021-018
16.	Link Arm	28-33mm	1061-815-2100	021-020
		35-41mm	1061-816-2100	021-021
17.	Hexagon Nut	All	0208-811-1100	021-023
18.	Stop Screw	All	1034-836-2000	021-025
19.	Throttle Valve	28-33mm	N501-18C02	021-300
		35-41mm	N501-20C00	021-325
20.	Roller	All	1119-803-7002	021-027
21.	Vacuum Release	28-33mm	1609-801-2101	021-029
	Plate	35-41mm	1609-802-2101	021-030
22.	Seal	28-33mm	1099-816-6001	021-032
		35-41mm	1099-817-6001	021-033

No.	Description	Application	Keihin No.	Order No.
23.	Jet Needle	28-33mm	N427-90-XXX	Pg. 40
		35-41mm	N427-0C-XXX	Pg. 40
24.	Clip for Jet Needle	All	0403-802-1000	018-616
25.	Needle Set Screw	All	1421-801-2000	021-034
26.	Main Nozzle	All Downdraft	1154-835-2100	021-037
		All Horizontal	1154-838-2000	021-036
27.	Main Jet	All	99101-357-XXX	Pg. 72
28.	Slow Jet	All	N424-25B-XXX	Pg. 70
30.	Slow Air Jet	All	99101-124-XXX	Pg. 71
			99101-ZF5-XXX	(old part no.)
30A.	Air Screw	All	1014-817-2000	021-230
30B.	Coil Spring	All	16052-KM4-0040	021-235
32.	Pilot Screw	6 ° taper, All	N446-05A00	021-039
	#option	9 ° taper, All	N446-05C00	021-038
33.	Spring, Pilot Screw	All	1290-812-2001	021-041
34.	O-Ring, Pilot Screw	All	16075-KG8-9010-M1	021-043
35.	Washer, Pilot Screw	All	0301-803-2000	021-045
36.	Valve Seat	Size	N361-03-XXX	
	Use with Float Valve	018-676		
	All Downdraft	1.00	N361-03-1.00	021-218
	All Downdraft	1.20	N361-03-1.20	021-219
	All Downdraft	1.40	N361-03-1.40	021-220
	All Downdraft	1.60	N361-03-1.60	021-221
	All Downdraft	1.80	N361-03-1.80	021-222
	All Downdraft	2.00 (Std)	N361-03-2.00	021-223
	All Downdraft	2.20	N361-03-2.20	021-224
	All Downdraft	2.40	N361-03-2.40	021-225
	All Downdraft	2.60	N361-03-2.60	021-226
	Valve Seat	Size	N361-043-XXX	
	Use with Float Valve	018-504		
	All Horizontal	3.20 (Std)	N361-043-3.20	021-240
	All Horizontal	3.40	N361-043-3.40	021-241
	All Horizontal	3.60	N361-043-3.60	021-242
	All Horizontal Singles	3.80 (Std)	N361-043-3.80	021-243
	All Horizontal	4.00	N361-043-4.00	021-244
37.	O-Ring, Valve Seat	All	16958-397-7710-M1	021-047
38.	Screw, Valve Seat	Downdraft	0118-804-1100	021-049
		Horizontal	0118-806-1100	021-250
39.	Float	All	1052-837-2200	021-051
40.	Arm Pin	All	W9525-25250	018-670
41.	Screw, Arm Pin	All	93500-04008-1H	021-053
42.	Float Valve (Needle Valve)			
	Downdraft (1.0 - 2.6)	All	16155-ZG8-L100	018-676
	Horizontal (3.2 - 4.0)	All	1062-814-2100	018-504
43.	Clip, Float Valve	All	0405-019-1000	018-674
45.	O-Ring, Float Bowl	All	1202-846-6000	021-055
47.	Cover, Accel. Pump	All	1230-826-2001	021-057
48.	Float Bowl #1	Horizontal	1050-881-2100	021-260
49.	Float Bowl #1	Downdraft	1050-864-2100	021-059
	Float Bowl #2	Downdraft	1050-865-2100	021-061
		w/center pull		
	Float Bowl #2	Horizontal	1050-880-2100	021-259
		w/center pull		
	Float Bowl (single)	Downdraft	1050-868-2100	021-258
	Float Bowl (single)	Horizontal	1050-886-2100	021-264
50.	Float Bowl #4	Downdraft	1050-866-2100	021-063
		w/center pull		
	Float Bowl #4	Downdraft	1050-862-2100	021-064
		w/right pull		
	Float Bowl #4	Horizontal	1050-885-2100	021-263
		w/right pull		
	Float Bowl #4	Horizontal	1050-883-2100	021-262
		w/center pull		

For additional Float Bowls, see part #121.

No.	Description	Application	Keihin No.	Order No.
51.	Diaphragm	All	1201-858-2101	021-065
52.	U-Ring, Accel. Pump	All	W9353-36000	021-067
53.	Spring, Accel. Pump	All	1300-142-2000	021-069
54.	O-Ring, Accel. Pump	All	16178-548-0040	021-071
64.	Link Lever	28-33mm	1100-868-2100	021-073
		35-41mm	1100-870-2100	021-074
65.	Link Lever	Downdraft	1100-867-7001	021-076
		Horizontal	1100-872-7000	021-252
66.	Coil Spring #1	All	1305-933-2000	021-078
67.	Coil Spring #2			
	Downdraft	28-33mm	1305-934-2000	021-080
	Downdraft	35-41mm	1305-939-2000	021-081
	Horizontal	All	1305-952-2000	021-254
68.	Rod, Link Lever	All	1458-825-2000	021-083
	Rod, Link Lever	GSX-R	1458-827-2000	021-256
		(liquid cooled)		
	Flat, Link Arm		1061-818-2100	021-022
69.	Washer, Rod Link	All	0301-136-7000	021-085
70.	Pin, Link Lever	All	W9251-12081	021-087
71.	Rubber Cap	All	1028-825-2001	021-089
72.	Rod	Downdraft	1458-826-2000	021-091
		Horizontal	1458-829-2000	021-255
73.	Washer, Link Lever	All	0301-114-1100	021-093
74.	Collar, Link Lever	All	W1704-241-9900	021-095
76.	Bolt M5			
	M5 x 95mm	CBR600	0136-801-1100	021-145
	M5 x 95mm	FZR400/600	0136-801-1100	021-145
	M5 x 100mm	ZX-6, ZX-7	0136-811-1100	021-147
	M5 x 100mm	ZX-10, ZX-11	0136-811-1100	021-147
	M5 x 110mm	FZR750/1000	0136-812-1100	021-149
	M5 x 90mm	(*Option)	0136-809-1100	021-146
77.	Spacing Collar #1			
	56mm	CB-1, CBR600N	704-01056	021-153
	56mm	FZR400/600	N704-01056	021-153
	60mm	ZX-6,	N704-01060	021-155
	60mm	ZX-10, ZX-11	N704-01060	021-155
	71mm	FZR750/1000	N704-01071	021-157
	50mm	(*Option)	N704-01050	021-151
	53mm	(*Option)	N704-01053	021-152
	68mm	(*Option)	N704-01068	021-156
78.	Spacing Collar #2			
	71mm	ZX-7,	N704-02071	021-161
	71mm	ZX-10, ZX-11	N704-02071	021-161
	77mm	CB-1,	N704-02077	021-163
	77mm	FZR750/1000	N704-02077	021-163
	81mm	ZX-6, CBR600	N704-02081	021-167
	81mm	FZR400/600	N704-02081	021-167
	50mm	(*Option)	N704-02050	021-158
	53mm	(*Option)	N704-02053	021-159
	68mm	(*Option)	N704-02068	021-160
	89mm	(*Option)	N704-02089	021-168
79.	Spacing Collar #3			
	71mm	ZX-10, ZX-11	N704-03071	021-171
	77mm	CB-1	N704-03077	021-173
	77mm	FZR750/1000	N704-03077	021-173
	81mm	CBR600, ZX-6	N704-03081	021-175
	81mm	FZR400/600	N704-03081	021-175
	56mm	(*Option)	N704-03056	021-169
	60mm	(*Option)	N704-03060	021-170
	65mm	(*Option)	N704-03065	021-172
	68mm	(*Option)	N704-03068	021-174
	89mm	(*Option)	N704-03089	021-176
80.	Rubber Pipe			
	34mm	CBR600	0804-985-0000	021-179
	34mm	FZR400/600	0804-985-0000	021-179
	34mm	CB-1, ZX-7	0804-985-0000	021-179
	34mm	ZX-10, ZX-11	0804-985-0000	021-179
	41mm	ZX-6	0804-990-0000	021-181
	46mm	FZR750/1000	0804-992-0000	021-183
	31mm	(*Option)	0804-988-0000	021-180

No.	Description	Application	Keihin No.	Order No.
81.	Air Vent Joint (Breather)			
		YZF-R1	1077-826-7000	021-187
		Ducati (Dual)	1077-806-7001	021-188
82.	U-Ring, Air Vent	All	W9353-65000	021-097
84.	Fuel Joint (center)			
		CBR600, CB-1	1075-834-2000	021-191
		FZR400/600	1075-834-2000	021-191
		FZR750/1000	1075-834-2000	021-191
		ZX-7	1075-836-2000	021-193
		ZX-10, ZX-11	1075-836-2000	021-193
85.	O-Ring, Fuel T-Joint	All(Ex Ducati)	W9351-13057	018-755
	Ducati Duals Only	Duals	16178-548-0040	021-071
88.	Rubber Pipe			
	45mm (R & L side.)	CBR600, CB-1	W1785-032-9900	021-197
	45mm (R & L side.)	FZR400/600	W1785-032-9900	

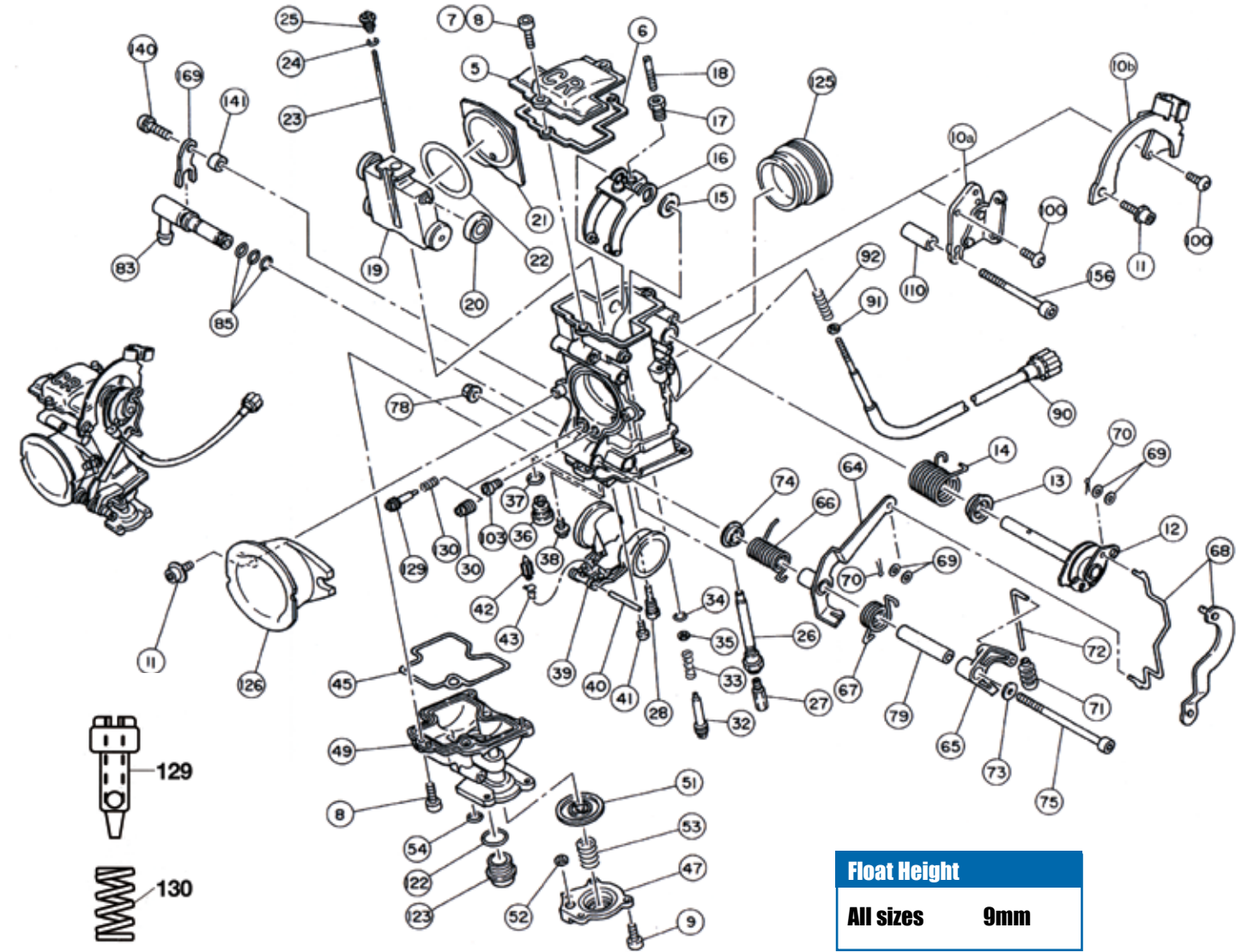

Float Height	
All sizes	9mm

FCR Single Replacement Parts

Applications: Downdraft and Horizontal Single Carburetors.
FCR28, FCR32, FCR33, FCR35, FCR37, FCR39, FCR41.

No.	Description	Application	Keihin No.	Order No.
5.	Top Cover	28-33mm	1030-850-2000	021-002
		35-41mm	1030-855-2000	021-003
		28-33mm	1031-805-2000	021-005
		35-39mm	1031-806-2000	021-006
6.	Gasket, Top Cover	41mm	1031-807-2000	021-007
7.	Screw M4 x 12	All	0136-806-1100	021-700
8.	Screw M4 x 10 x 0.7	All	0136-807-1100	021-008
9.	Screw M4 x 8	All	0136-808-1100	021-010
10.	Cable Mount Brackets See Page 34 for photos and apps.			
10A.	Cable Mount Bracket	All	1190-A33-2300	021-549
10B.	Cable Mount Bracket	All	1190-981-2100	021-129
11.	Screw, Bracket	All	0136-803-1100	021-012
12.	Throttle Shaft	All	5025-960-2101	021-701
13.	Collar	All	1305-958-7000	021-014
14.	Coil Spring	All	1305-942-2000	021-253
15.	Washer	All	0301-092-7000	021-018
16.	Link Arm	28-33mm	1061-815-2100	021-020
		35-41mm	1061-816-2100	021-021
17.	Hexagon Nut	All	0208-811-1100	021-023

No.	Description	Application	Keihin No.	Order No.
18.	Stop Screw	All	1034-836-2000	021-025
19.	Throttle Valve	28-33mm	N501-18C02	021-300
		35-41mm	N501-20C00	021-325
20.	Roller	All	1119-803-7002	021-027
21.	Vacuum Release Plate	28-33mm	1609-801-2101	021-029
		35-41mm	1609-802-2101	021-030
22.	Seal	28-33mm	1099-816-6001	021-032
		35-41mm	1099-817-6001	021-033
23.	Jet Needle	28-33mm	N427-90-xxx	Pg. 40
		35-41mm	N427-OC-xxx	Pg. 40
24.	Clip for Jet Needle	All	0403-802-1000	018-616
25.	Needle Set Screw	All	1421-801-2000	021-034
26.	Main Nozzle	Downdraft	1154-835-2100	021-037
		Horizontal	1154-838-8000	021-036
27.	Main Jet	All	99101-357-xxx	Pg. 72
28.	Slow Jet	All	N424-25B-xxx	Pg. 70
30.	Slow Air Jet	All	99101-124-xxx	Pg. 71
			99101-ZF5-xxx (old part no.)	

Part no. #30, Slow Air Jet can be replaced with Slow Air Screw, see Part no. #129 and #130 in drawing.

IMPORTANT: Legal in California only for racing vehicles which may never be used upon a highway.

No.	Description	Application	Keihin No.	Order No.
32.	Pilot Screw (*Option)	6 ° taper, All	N446-05A00	021-039
		9 ° taper,	N446-05C00	021-038
33.	Spring, Pilot Screw	All	1290-812-2001	021-041
34.	O-Ring, Pilot Screw	All	16075-KG8-9010	021-043
			M1	
35.	Washer, Pilot Screw	All	0301-803-2000	021-045
36.	Valve Seat	Size		
	All Downdraft FCR - Use with Float Valve 018-676			
	All Downdraft	1.00	N361-03-xxx	021-218
	All Downdraft	1.20	N361-03-xxx	021-219
	All Downdraft	1.40	N361-03-xxx	021-220
	All Downdraft	1.60	N361-03-xxx	021-221
	All Downdraft	1.80	N361-03-xxx	021-222
	All Downdraft	2.00 (Std)	N361-03-xxx	021-223
	All Downdraft	2.20	N361-03-xxx	021-224
	All Downdraft	2.40	N361-03-xxx	021-225
	All Downdraft	2.60	N361-03-xxx	021-226
	Valve Seat	Size		
	All Horizontal FCR - Use with Float Valve 018-504			
	All Horizontal	3.20 (Std)	N361-04-xxx	021-240
	All Horizontal	3.40	N361-04-xxx	021-241
	All Horizontal	3.60	N361-04-xxx	021-242
	All Horizontal Singles	3.80 (Std)	N361-04-xxx	021-243
	All Horizontal	4.00	N361-04-xxx	021-244
37.	O-Ring, Valve Seat	All	16958-397-7710	021-047
			M1	
38.	Screw, Valve Seat	Downdraft	0118-804-1100	021-049
		Horizontal	0118-806-1100	021-250
39.	Float	All	1052-837-2200	021-051
40.	Arm Pin	All	W9525-25250	018-670
41.	Screw, Arm Pin	All	93500-04008-1H	021-053
42.	Float Valve (Needle Valve)			
	Downdraft (1.0 - 2.6)	All	16155-ZG8-L100	018-676
	Horizontal (3.2 - 4.0)	All	1062-814-2100	018-504
43.	Clip, Float Valve	All	0405-019-1000	018-674
45.	O-Ring, Float Bowl	All	1202-846-6000	021-055
47.	Cover, Accel. Pump	All	1230-826-2002	021-057
49.	Float Bowl	Downdraft	1050-868-2100	021-258
	Float Bowl	Horizontal	1050-886-2100	021-264
51.	Diaphragm	All	1201-858-2101	021-065
52.	U-Ring, Accel. Pump	All	W9353-3600	021-067
53.	Spring, Accel. Pump	All	1300-142-2000	021-069
54.	O-Ring, Accel. Pump	All	16178-548-0040	021-071
64.	Link Lever	28-33mm	1100-868-2100	021-073
		35-41mm	1100-870-2100	021-074
65.	Link Lever	Downdraft	1100-867-7001	021-076
		Horizontal	1100-872-7000	021-252
66.	Coil Spring #1	All	1305-933-2000	021-078
67.	Coil Spring #2			
	Downdraft	28-33mm	1305-934-2000	021-080
	Downdraft	35-41mm	1305-939-2000	021-081
	Horizontal	All	1305-952-2000	021-254
68.	Rod, Link Lever	All	1458-825-2000	021-083
	Rod, Link Lever	GSX-R	1458-827-2000	021-256
		liquid cooled		
	Flat, Link Arm		1061-818-2100	021-022
69.	Washer, Rod Link	All	0301-136-7000	021-085
70.	Pin, Link Lever	All	W9251-12081	021-087
71.	Rubber Cap	All	1028-825-2001	021-089
72.	Rod	Downdraft	1458-826-2000	021-091
		Horizontal	1458-829-2000	021-255
73.	Washer, Link Lever	All	W1795-097-9900	021-856
74.	Collar, Link Lever	All	W1704-241-9900	021-095
				021-702
75.	Bolt	All	0136-818-1100	
78.	Nut	All	0208-810-1100	021-703
79.	Collar	All	1118-959-2000	021-704
83.	Fuel L-Joint	Downdraft	1074-848-2100	021-251
	Fuel L-Joint	Horizontal	1074-848-2300	021-854

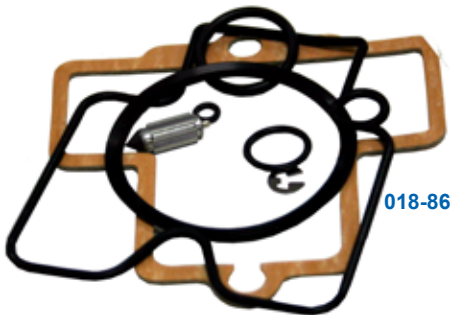

Sudco FCR Carburetor Rebuild Kits

Each kit contains genuine KEIHIN parts to rebuild one Keihin Flat-CR Smoothbore carburetor body. Order per kit needed, one or more depending on number of carbs on bike. **Made in Japan.**
H - Horizontal Carburetor D - Downdraft Carburetor

Keihin Flat CR Downdraft

Application	Order No.
28-33 FCR-D	018-865
35-39 FCR-D	018-866
41 FCR-D	018-867

Keihin Flat CR Horizontal

Application	Order No.
28-33 FCR-H	018-865
35-39 FCR-H	018-870
41 FCR-H	018-871

Sudco FCR Cable Choke Assembly

For FCR single carburetor. Sold as an assembly.

Order No. 018-977

Contains the following parts:

Qt	Description
1	Starter Valve
1	Coil Spring
1	Cap
1	Rubber



018-977

Exhaust
Chemicals
Intake
Control
Suspension
Engine
Electrical
Vintage
Tools
Watercraft

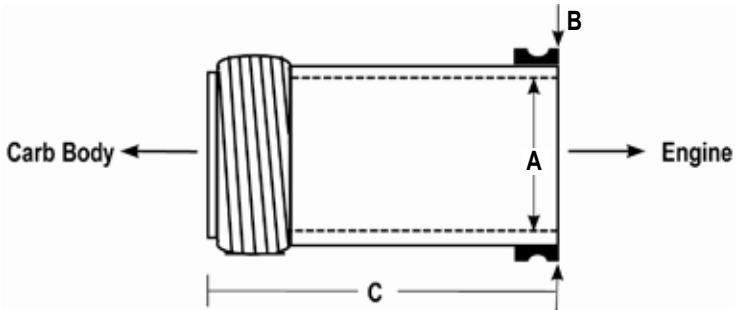

(For CR Special, please see pg. 48-49)

Keihin FCR Mounting Adapters (Spigots) Sold each.

FCR28	Year	I.D. Mark	Spigot O.D. "B"	Port I.D. "A"	Overall Length "C"	Order No.
Application						
FCR28-H	STD	888	29mm	24mm	27mm	_____
FCR28-D	STD	15E	33mm	27mm	25mm	_____
FCR35	Year	I.D. Mark	Spigot O.D. "B"	Port I.D. "A"	Overall Length "C"	Order No.
Honda XR250		37A	40mm	35.65mm	26mm	020-416
Norton Commando		37A	40mm	35.65mm	26mm	020-416
Suzuki DR350	90-99	37C	42mm	35.65mm	23mm	020-429
Honda CBR600F2	91-94	37B	41mm	35mm	34mm	020-428
Honda CBR600F3	95-98	894	44mm	36.40mm	41.5mm	020-462
Yamaha SRX600	1986	877	38mm	33mm	24mm	020-466
Kawasaki ZX6		19A	42mm	36.80mm	20mm	020-420
Yamaha YFM660 Raptor	01-05		40mm	35mm	20mm	020-419
Kawasaki KZ1000		39A	42mm	36mm	40mm	020-488
Yamaha YZF-R6	99-02	19F	44mm	37.60mm	31mm	_____
FCR37	Year	I.D. Mark	Spigot O.D. "B"	Port I.D. "A"	Overall Length "C"	Order No.
Kawasaki KZ/GPz		34A	42mm	36mm	40mm	020-487
BMW R100		873	42mm	35.50mm	30mm	020-464
FCR39	Year	I.D. Mark	Spigot O.D. "B"	Port I.D. "A"	Overall Length "C"	Order No.
BMW R100		872	52mm	40.01mm	30mm	020-457
Ducati (dual carb)		21D	46mm	38mm	22mm	020-422
Ducati (single carb)		27A	44.50mm	39.65mm	37mm	020-424
Honda TRX400EX		27A	44.50mm	39.65mm	37mm	020-424
Kawasaki ZX-7	91-95	862	48mm	40.30mm	18.8mm	020-460
Kawasaki ZX-10	88-90	24A	42mm	36.80mm	26mm	020-440
Suzuki DR-Z400	00-07	24A	42mm	36.80mm	26mm	020-440
Suzuk LT-Z400	03-07	24A	42mm	36.80mm	26mm	020-440
Kawasaki ZX-11C	90-93	25A	47mm	40.80mm	26mm	020-441
Kawasaki ZX-9R	94-97	25A	47mm	40.80mm	26mm	020-441
Kawasaki ZX-11D	93-01	25B	47mm	40.80mm	46mm	020-423
Suzuki GSX-R750 Air Cooled	88-92	21C	46mm	39.65mm	31mm	020-444
Suzuki GSX-R750 Water Cooled	93-95	BDE-39				020-451
Suzuki GSX-R750	96-97	21G	46mm	39.50mm	22mm	020-446
Suzuki SV650	99-02	21C	46mm	39.65mm	31mm	020-444
Suzuki GSX-R1100	91-98	868	41.50mm	37.50mm	31mm	020-455
Suzuki RF900R	94-97	26C	42mm	36mm	36mm	_____
Yamaha YZF750R	94-98	21A	46mm	38mm	40mm	020-421
Yamaha FZR1000R	89-95	21B	46mm	37.65mm	40mm	020-445
Yamaha FZR1000R	87-88	26A	44mm	37.65mm	40mm	020-442
Yamaha FZR750R (OW01)		875	46mm	42mm	40mm	020-450
Harley-Davidson® Sportster		875	46mm	42mm	40mm	020-450
Yamaha SRX600	all	876	38mm	33mm	24mm	020-458
Yamaha SR500	78-81	880	41.70mm	37.50mm	28mm	020-468
Honda CBR900RR		21E	47mm	39mm	41.50mm	020-485
Triumph Speed Triple		26D	42mm	36mm	31mm	_____
BMW F650		905	41.7mm	37.50mm	28mm	_____
Yamaha XJR1200		24C	42mm	36.80mm	36mm	_____
Kawasaki Zephyr/ZRX1100		35A	42mm	35.95mm	40mm	020-492
Kawasaki KZ/GPz		35A	42mm	35.95mm	40mm	020-492
Kawasaki Zephyr/ZRX1200		24A	42mm	36.80mm	26mm	020-440

Exhaust
Chemicals
Intake
Control
Suspension
Engine
Electrical
Vintage
Tools
Watercraft

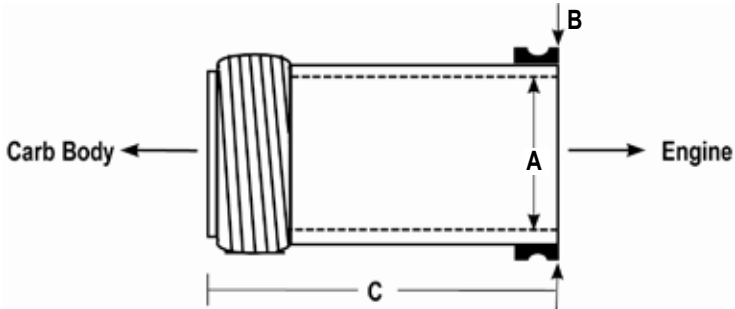

Keihin FCR Mounting Adapters (Spigots) Sold each.

FCR41 Application	Year	I.D. Mark	Spigot O.D. "B"	Port I.D. "A"	Overall Length "C"	Order No.
Ducati (dual carb)		33E	46mm	38mm	22mm	020-493
Ducati (single carb)		866	44.50mm	39.65mm	37mm	020-454
Honda TRX400EX		866	44.50mm	39.65mm	37mm	020-454
Harley-Davidson® Big Twin		883	45mm	40.50mm	20mm	020-459
Honda NT650 Hawk GT	88-91	865	44mm	39mm	31mm	020-463
Kawasaki ZX-7	91-95	864	48mm	41.65mm	18.80mm	020-453
Honda XR600R		864	48mm	41.65mm	18.80mm	020-453
Honda XR650R		910	49mm	43mm	27mm	_____
Kawasaki ZX-11C	90-93	32A	47mm	40.8mm	26mm	020-439
Kawasaki ZX-9R	94-97	32A	47mm	40.8mm	26mm	020-439
KTM		32A	47mm	40.8mm	26mm	020-439
Kawasaki ZX-11D	93-01	32B	47mm	40.8mm	46mm	020-425
Goose		33F	46mm	40mm	32mm	020-427
Suzuki SV650	99-02	33B	46mm	40mm	31mm	020-489
Suzuki GSX-R750 Air cooled	88-92	33B	46mm	40mm	31mm	020-489
Suzuki GSX-R750 Water cooled	93-95	41TB	46mm	40mm	31mm	020-452
Suzuki GSX-R750 Water cooled	96-97	33H	46mm	39.5mm	22mm	020-447
Suzuki GSX-R1100 Water cooled	93-98	869	41.50mm	37.50mm	31mm	020-456
Yamaha FZR1000	89-95	33A	46mm	37.50mm	40mm	020-426
Yamaha YZF-R1	98-99	33J	46mm	40mm	35.50mm	020-486
BMW R100		874	52mm	41.50mm	29.30mm	020-465
Yamaha SR500	79-81	879	41.70mm	37.50mm	28mm	020-467
Honda CBR1100XX Blackbird		32D	50mm	41.50mm	26mm	020-475
KTM 950		32D	50mm	41.50mm	26mm	020-475
Kawasaki ZX-10		863	42mm	36.80mm	26mm	020-461
Suzuki LT-Z400	03-07	863	42mm	36.80mm	26mm	020-461
Kawasaki Zephyr/ZRX1200		863	42mm	36.80mm	26mm	020-461

Exhaust

Chemicals

Intake

Control

Suspension

Engine

Electrical

Vintage

Tools

Watercraft



Cable Mounting Brackets For FCR

Sold each.

BMW			
Model	Application	Keihin No.	Order No.
BMW	35-41mm	1190-981-2100	021-129
BMW (Dual)	37-39mm	1190-A33-2200	021-134

Ducati			
Ducati Single/ Dual	35-41mm	1190-981-2300	021-132

FCR Single Carburetor			
Single Carb 30° deg.	35-41mm	1190-A33-2300	021-549

Harley Davidson®			
H-D Evo CV Carb (for stock cable)	41mm	1190-B12-2100	021-551

Honda			
XR250R	35-41mm	1190-A33-2100	021-133
Single Carb 30° degree			
TRX400EX ATV	39-41mm	1190-A33-2200	021-134
CBR600F Hurricane	32-33mm	1190-979-2200	021-127
CBR600F2 Hurricane	32-33mm	1190-979-2300	021-126
CBR600F3 Hurricane	32-33mm	1190-979-2300	021-126
CBR600F3 Hurricane	35-41mm	1190-981-2200	021-131
XR600R	41mm	1190-A33-2200	021-134
XR650R Left Bellcrank	35-41mm	1190-B84-2100	021-552
CBR900RR	35-41mm	1190-981-2200	021-131
CB1000	35-41mm	1190-981-2200	021-131

Kawasaki			
ZX-6	35-41mm	1190-981-2100	021-129
ZX-7 (91-96)	35-41mm	1190-988-2100	021-122
ZX-9R	35-41mm	1190-988-2100	021-122
ZX-10	35-41mm	1190-981-2100	021-129
ZX-11	35-41mm	1190-981-2100	021-129
ZR1100 Zephyr	37-41mm	1190-981-2100	021-129
VN1500 Vulcan 1500	35-41mm	1190-988-2200	021-249

KTM			
KTM	35-41	1190-A33-2100	021-133
Single Carb 30° degree			

Moto-Guzzi			
Moto-Guzzi	34-41mm	1190-988-2200	021-249

Suzuki Street			
LT-Z400 Quad	34-41mm	1190-981-2100	021-129
SV650 (Front)	35-41mm	1190-981-2300	021-132
SV650 (Rear)	35-41mm	1190-A33-2200	021-134
Single Carb 15° degree			
GSX-R750 '96-97	35-41mm	1190-A77-2000	021-550
GSX-R750 Air Cooled (all)	35-41mm	1190-981-2100	021-129
GSX-R Liquid Cooled	35-41mm	1190-988-2200	021-249

Triumph			
Triumph	35-41mm	1190-981-2100	021-129

Yamaha			
FZR400	32-33mm	1190-979-2102	021-125
SR500	35-41mm	1190-A33-2100	021-133
Single Carb 30° degree			
FZR600	32-33mm	1190-979-2102	021-125
YZF600R	32-33mm	1190-979-2102	021-125
YZF600R	35-41mm	1190-981-2200	021-131
YZF-R6	35-41mm	1190-988-2100	021-122
YFM660 Raptor	39-41mm	1190-A33-2200	021-134
FZR750R	35-41mm	1190-981-2200	021-131
FZR1000R	35-41mm	1190-981-2200	021-131
YZF1000R	35-41mm	1190-981-2200	021-131

Exhaust

Chemicals

Intake

Control

Suspension

Engine

Electrical

Vintage

Tools

Watercraft

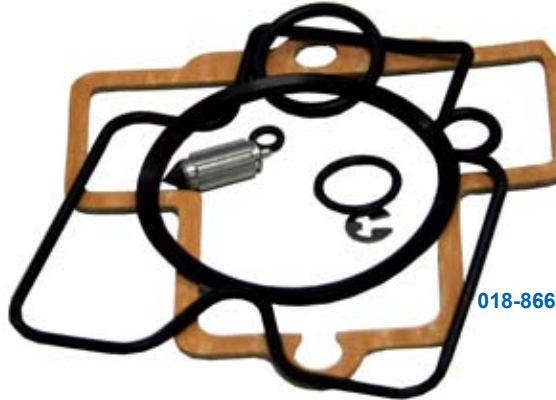

Sudco Keihin FCR Carburetor Rebuild Kits

Each kit contains genuine KEIHIN parts to rebuild one Keihin Flat-CR Smoothbore carburetor body. Order per kit needed, one or more depending on number of carbs on bike. **Made in Japan.**
H - Horizontal Carburetor D - Downdraft Carburetor

Keihin Flat CR Downdraft	
Application	Order No.
28-33 FCR-D	018-865
35-39 FCR-D	018-866
41 FCR-D	018-867

Keihin Flat CR Horizontal	
28-33 FCR-H	018-865
35-39 FCR-H	018-870
41 FCR-H	018-871

Keihin Flat CR Horizontal	
FCR-MX37, 39, 41	020-319
FCR-MX37, 39, 41 with Air Cut-Off Valve/Hot Start	020-320
FCR-MX37, 39, 41 with Air Cut-Off Valve/Hot Start/TPS	020-321



Sudco Methanol Conversion Kit

This Methanol Kit from Sudco includes all the necessary components: main jets, needles, needle valves, etc. All the jetting required to convert your Keihin FCR carburetor to methanol usage. Sold as a kit. **Note: Requires experianced tuner or technician familar with rejetting for methanol usage.**

Application	Order No.
32-33 FCR Downdraft & Horizontal	018-858
35-41 FCR Downdraft & Horizontal	018-859



Sudco Accelerator Pump Rebuild Kits for Keihin FCR Carburetors

Genuine “KEIHIN” replacement parts. Kits include diaphragm, spring, “u-ring,” o-ring, and 4 x 8mm screws.Kits available for Keihin Downdraft & Horizontal carbs and Keihin FCR-MX carb. **Made in Japan.**

Keihin FCR Downdraft & Horizontal Carb all

Order No. [018-860](#)

Accelerator Pump Rebuild Kit - 8 piece Kit

Qt	OEM Reference	Description
Qt1	1201-055-2101	Diaphragm
Qt1	1300-142-2000	Spring
Qt1	W9353-36000	U Ring
Qt1	W9351-19058	O-Ring
Qt1	1028-825-2001	Rubber Cap
Qt3	0136-808-1100	4 x 8mm Screw

Keihin FCR Needle Valve Seats

Valve Seat diameter should be determined according to maximum fuel flow and fuel pressure. Valve Seat only, Sold each.

All Downdraft FCR		
Size	Keihin No.	Order No.
1.00	N361-03-1.00	021-218
1.20	N361-03-1.20	021-219
1.40	N361-03-1.40	021-220
1.60	N361-03-1.60	021-221
1.80	N361-03-1.80	021-222
2.00 (Std)	N361-03-2.00	021-223
2.20	N361-03-2.20	021-224
2.40	N361-03-2.40	021-225
2.60	N361-03-2.60	021-226
O-Ring, Valve Seat	16958-397-7710-M1	021-047
Screw, Valve Seat	0118-804-1100	021-049
Float Valve (Needle Valve)	W95222-53001	018-676
Clip, Float Valve	0405-019-1000	018-674

All Horizontal FCR		
3.20 (Std)	N361-04-3.20	021-240
3.40	N361-04-3.40	021-241
3.60	N361-04-3.60	021-242
3.80 (Std on singles)	N361-04-3.80	021-243
4.00	N361-04-4.00	021-244
O-Ring, Valve Seat	16958-397-7710-M1	021-047
Screw, Valve Seat	0118-806-1100	021-250
Float Valve (Needle Valve)	1062-814-2100	018-504
Clip, Float Valve	0405-019-1000	018-674

Exhaust
Chemicals
Intake
Control
Suspension
Engine
Electrical
Vintage
Tools
Watercraft

Exhaust
Chemicals
Intake
Control
Suspension
Engine
Electrical
Vintage
Tools
Watercraft



FCR-MX



FCR-MX with Air Cut Valve & Hot Start



FCR-MX with Air Cut Valve, Hot Start & TPS

Keihin FCR-MX Series Off-Road Racing Carburetor

The ultimate for off-road performance. Keihin has developed an FCR carburetor designed for the specialized needs of the off-road racer. The FCR-MX carburetor has many new features to take motocross and ATV performance to the next level. These are some of the unique features of the Keihin FCR-MX for off-road applications:

- Over-flow drain joint and Tube
- Hot re-start knob
- Throttle Cable enclosure
- High capacity float chamber
- Air Cut-Off Valve (ACV) for de-acceleration enrichment (only on FCR-MX carburetors listed)
- Float chamber baffle for rough terrain
- Quad Vents

FCR-MX Standard Jetting Specifications

Carburetor	Main Jet	Main Air Jet	Slow Jet	Slow Air Jet	Jet Needle	Throttle Vlv. Cutaway	Needle Valve Seat	Float Height	Order No.
FCR-MX37	#160	#200	#45	#100	OC-EMR	1.5	3.8	9mm	016-915
FCR-MX37 w/Air Cut Valve/Hot Start	#160	#200	#45	#100	OC-EMR	1.5	3.8	9mm	016-916
FCR-MX37 w/Air Cut Valve/Hot Start/TPS	#160	#200	#45	#100	OC-EMR	1.5	3.8	9mm	016-917
FCR-MX39	#160	#200	#45	#100	OC-EMR	1.5	3.8	9mm	016-925
FCR-MX39 w/Air Cut Valve/Hot Start	#160	#200	#45	#100	OC-EMR	1.5	3.8	9mm	016-926
FCR-MX39 w/Air Cut Valve/Hot Start/TPS	#160	#200	#45	#100	OC-EMR	1.5	3.8	9mm	016-927
FCR-MX41	#160	#200	#48	#100	OC-EMR	1.5	3.8	9mm	016-935
FCR-MX41 w/Air Cut Valve/Hot Start	#160	#200	#48	#100	OC-EMR	1.5	3.8	9mm	016-936
FCR-MX41 w/Air Cut Valve/Hot Start/TPS	#160	#200	#48	#100	OC-EMR	1.5	3.8	9mm	016-937

FCR-MX Sizing Guide

Venturi Size	Engine Size
37mm	250cc - 375cc
39mm	350cc - 500cc
41mm	450cc and larger



024-030

Factory R&D Air/Fuel Screw

Air/Fuel mixture screw for Keihin FCR-MX carburetors. Quick and easy adjustments for better throttle response and easier starting. O-Ring prevents loss and dirt contamination. Sold each.

	Order No.
Factory R&D Air/Fuel Screw	024-030



021-773

R&D Racing Flex-Jet Remote Fuel Screw

With its simple and effective flexible shaft design, it is the new industry standard. Easy access and quick adjustments are now within reach. Another benefit worth mentioning, Flex-Jet's ability to hold its setting, loose fuel screws are a thing of the past. R&D's new Flex-Jet Remote Fuel Screw, perfect for TRACK & TRAIL, makes tuning quick and easy!

Order No. 021-773



Sudco FCR-MX Accelerator Pump Rebuild Kit

Genuine KEIHIN replacement parts. Kit include diaphragm, spring, "u-ring", o-ring, rod, and 4 x 8mm screws. Sold kit.

Application	Order No.
FCR-MX37, 39, 41 - 8 Piece Kit	018-861

Qt	Contents	Keihin No.
1	Diaphragm	1201-858-2700
1	Spring	1300-142-2000
1	U-Ring	W9353-36000
1	O-Ring	W9351-19058
1	Rod	1458-858-201
3	4 x 8mm Screw	0136-808-1100



Sudco FCR-MX Air Cut-Off Valve Set

Genuine KEIHIN replacement parts. Three piece set includes diaphragm, spring and u-ring. Order No. 018-900

Qt	Contents	Keihin No.
1	Diaphragm	W1470-MW0-7500
1	Spring	120-A19-2000
1	U-Ring	W9353-36000



R&D Racing Power Pump

A whole lot of technology built into such a small part. R&D Racing has designed a "TRUE" bolt-on accelerator pump for the FCR-MX with an adjustable leak jet circuit included. Also included in the design is an anti-cavitation fuel chamber proven to "get the air out" allowing the diaphragm pump to work at full efficiency, producing a far superior throttle response over other designs.

Replacement Parts	Order No.
Adjust Screw for Leak Jet Circuit	007-138
O-Ring for 007-138	002-858
Washer for 007-138	002-856
Spring for 007-138	007-137



Sudco FCR-MX Carburetor Rebuild Kits

Genuine KEIHIN replacement parts. Sold in kits.

Application	Order No.
FCR-MX37, 39, 41 FCR-MX	020-319
FCR-MX37, 39, 41 with Air Cut-Off Valve/Hot Start	020-320
FCR-MX37, 39, 41 with Air Cut-Off Valve/Hot Start/TPS	020-321



R&D Racing Power Bowl

The Power Bowl from R&D Racing is an innovative fuel supply system float bowl with an anti-cavitation accelerator pump and adjustable leak jet. Designed for the Keihin FCR-MX carburetor, it is bolt-on and requires no modifications. Features include:

- "ZERO TOLERANCE JET CHAMBER"
Minimizes existing clearances eliminating the possibility of fuel evacuation from around the main and pilot jet area. (no bog)
- "ANTI-CAVATION ACCELERATOR PUMP"
Designed with two separate fuel ports. Port one is positioned at the highest point in fuel chamber, providing a natural purge, allowing entrapped air to escape through the leak jet orifice. Port two is isolated low in the fuel sump area assuring "Fuel Only" into the venturi.
- "EXTERNALLY ADJUSTABLE LEAK JET"
Quick and easy hand adjustment for fine tuning.

Available for all 4-stroke MX machines with Keihin FCR-MX carburetor.

Description	Order No.
Keihin Power Bowl, Black	021-776

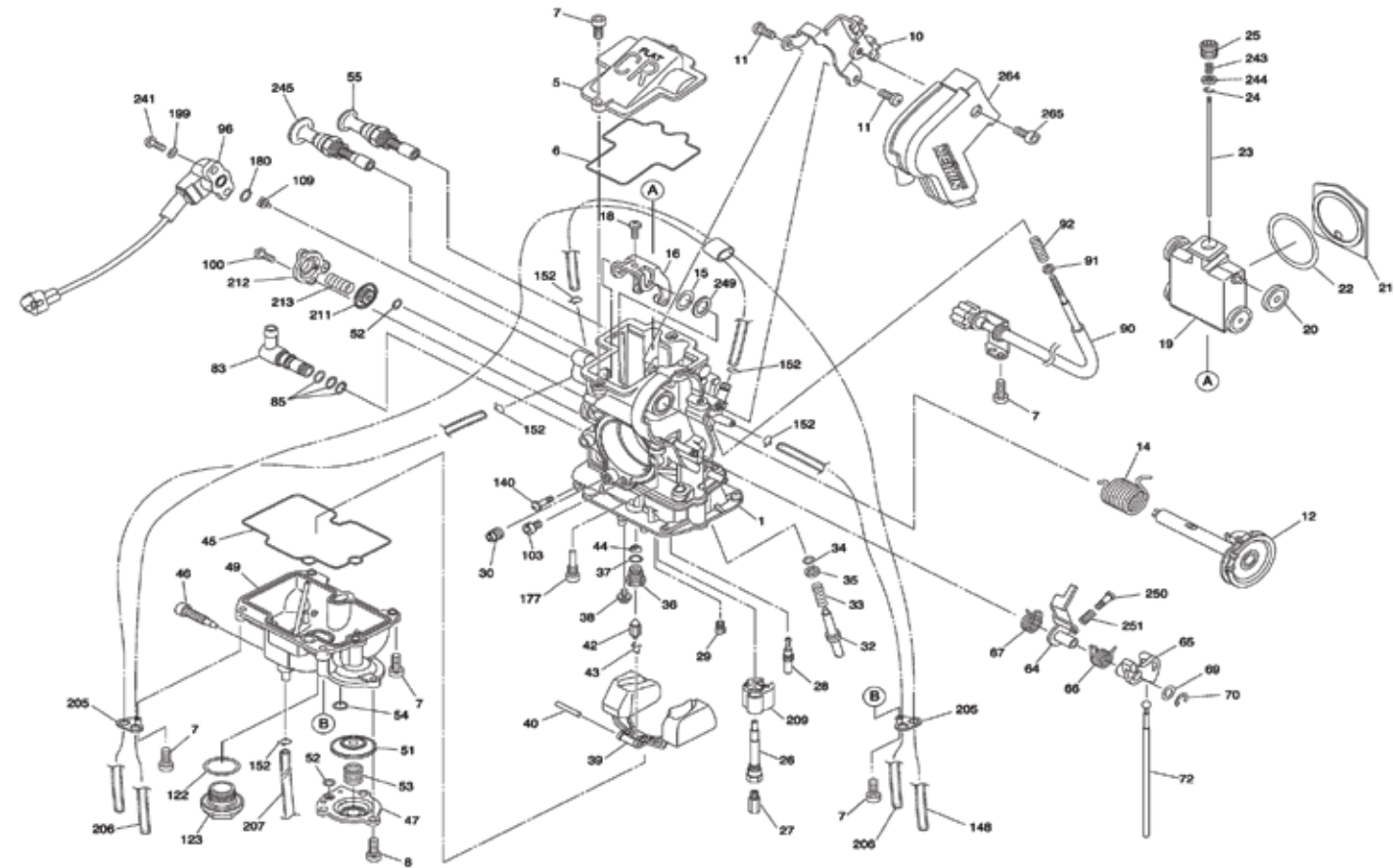

FCR-MX Replacement Parts

Applications: FCR-MX37, FCR-MX39, FCR-MX41.

No.	Description	Application	Keihin No.	Order No.
5.	Top Cover	All	1030-897-2000	021-710
6.	Gasket, Top Cover	All	1202-895-6000	021-711
7.	Screw M4 x 12mm	All	0136-806-1100	021-700
8.	Screw M4 x 8mm	All	0136-808-1100	021-010
10.	Bracket	All	1190-840-2101	021-712
			1190-B40-2100	
11.	Screw 5 x 8mm	All	93500-05008-1H	021-713
12.	Throttle Shaft	All	5025-B35-2201	
14.	Coil Spring	All	1305-A83-2000	021-718
15.	Washer	All	0301-092-700	021-018
16.	Link Arm Complete	All	1061-831-2101	021-721
18.	Stop Screw	All	4110-825-1100	021-723
19.	Throttle Valve	All	N501-49C01	021-320
	(Throttle Valve requires qt1 of part #20, Roller 021-027)			
20.	Roller	All	1119-803-7002	021-027
21.	Vacuum Release Plate	All	1609-809-2100	021-725
22.	Seal	All	1099-817-2001	021-033
23.	Jet Needles	All	N427-OC-XXX	Pg.40
24.	Clip, Jet Needle	All	0403-802-1000	018-616
25.	Needle Set Screw	All	1421-802-2000	021-727
26.	Main Nozzle	All	1154-842-2000	021-728
27.	Main Jet	All	99101-357-XXX	Pg.73
28.	Slow Jet	All	N424-21-XXX	Pg.71
29.	Starter Jet	All	99101-393-XXX	Pg.73
30.	Slow Air Jet	All	99101-124-XXX	Pg.71
	Part #30 can be replaced with Slow Air Screw.			Pg.72
30.	Slow Air Jet (some OEM)		N424-330-xxx	Pg.70
32.	Pilot Screw	All	N446-26A00	021-729
33.	Spring, Pilot Screw	All	1290-812-2001	021-041

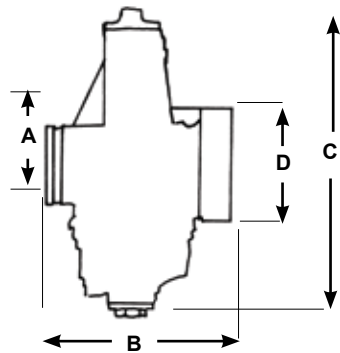

Float Height

All sizes 9mm

FCR-MX Carburetor Dimensions

Size	A	B	C	D	Total Width
FCR-MX37	48	63.5	191.8	—	120.8
FCR-MX39	48	63.5	191.8	—	120.8
FCR-MX41	48	63.5	191.8	—	120.8

FCR-MX Replacement Parts

Applications: FCR-MX37, FCR-MX39, FCR-MX41.

No.	Description	Application	Keihin No.	Order No.
34.	O-Ring, Pilot Screw	All	16075-KG8-9010-M1	021-043
35.	Washer, Pilot Screw	All	0301-803-2000	021-045
36.	Valve Seat (will not work on some OEM)			
	3.20	All	N361-043-3.20	021-240
	3.40	All	N361-043-3.40	021-241
	3.60	All	N361-043-3.60	021-242
	3.80	All (Std)	N361-043-3.80	021-243
	4.00	All	N361-043-4.00	021-244
37.	O-Ring, Valve Seat	All	16958-397-7710-M1	021-047
38.	Screw, Valve Seat	All	0118-806-1100	021-250
39.	Float	All	1052-856-2100	018-202
40.	Arm Pin	All	W9525-25250	018-670
42.	Float Valve	All	1062-814-2101	018-504
43.	Clip, Float Valve	All	0405-019-1000	018-674
44.	Fuel Screen	All	2009-811-2100	021-730
45.	Packing, Float Bowl	All	1202-896-6000	021-731
46.	Drain Screw	All	1198-810-2002	021-733
47.	Cover, Accel. Pump	All	1230-826-2002	021-057
49.	Float Bowl	All	1050-948-2101	021-734
49a.	Float Bowl w/leak jet Boss	All	1050-948-2101	021-734A
51.	Diaphragm	All	1201-858-2700	021-735
52.	U-Ring, Accel. Pump	All	W9353-36000	021-067
53.	Spring, Accel. Pump	All	1300-142-2000	021-069
54.	O-Ring, Accel. Pump	All	16178-548-0040	021-071
55.	Cold Starter Valve	All	1166-844-2100	021-737
64.	Link Lever	All	1100-914-2100	021-739
65.	Link Lever	All	1100-915-7000	021-740
66.	Coil Spring #1	All	1305-B01-2001	021-719
67.	Coil Spring #2	All	1305-A82-2000	021-717
69.	Washer	All	W1795-223-9900	021-741
70.	E-Clip	All	16179-676-3000	021-742
72.	Rod	All	1458-858-2001	021-743
83.	Fuel Joint	All	1074-892-2100	021-744
85.	O-Ring, Fuel Joint	All	W9351-13057	018-755
90.	Idle Speed Screw	All	1034-815-4500	021-745
91.	Washer	All	0301-078-1200	021-101
92.	Spring	All	1300-112-2000	021-103
96.	Throttle Position Sensor (TPS)		1614-862-2100	021-746
100.	Screw M4 x 8mm	All	0136-804-1100	021-105
103.	Main Air Jet	All	99101-393-xxx	Pg.72
109.	Collar	All	16145-MZ2-7800	021-747
122.	O-Ring	All	16173-001-0040	018-664
123.	Drain Bolt	All	16162-ND4-7511-M1	018-128
140.	Screw	All	0110-804-1200	021-749
148.	Vent Hose	All	0803-884-0100	021-751
152.	Hose Clip	All	W9535-3500	018-098
177.	Stop Screw	All	1034-905-2000	021-722
180.	O-Ring	All	16978-ZB9-0050	021-732
199.	Washer	All	0301-261-36G5	021-753
205.	Hose Retainer	All	16179-KZ4-6900	018-505
206.	Vent Hose	All	0803-878-0000	021-750
207.	Vent Hose	All	95003-07033-31	021-752
209.	Buffer Plate	All	1157-812-7000	021-754
211.	Diaphragm	All	W1470-MW0-7500	021-736
212.	Cover	All	1230-850-2000	021-755
213.	Spring	All	1290-A19-2000	021-715
241.	Screw (Torx)	All	0137-261-36G5	021-757
243.	Spring	All	1290-A65-2000	021-716
244.	Collar	All	1118-B36-2000	021-748
245.	Hot Start Valve	All	1166-845-2100	021-738
249.	Washer	All	W1795-164-9900	021-758
250.	Stop Screw	All	16124-KR3-6010-M1	021-724
251.	Coil Spring	All	16053-KT7-0030	021-720
264.	Cover	All	1230-869-7001	021-756
265.	Cover Screw	All	0136-839-1100	021-759



024-200K



Tokyomods FCR-MX Fuel Mixture Screw

Easily adjust the fuel mixture on your Keihin FCR carburetor. Dual O-rings to keep it in place. Machined from 6061 aluminum.

Application	Color	Part No.
Keihin FCR-MX	Red	024-200R
Keihin FCR-MX	Blue	024-200B
Keihin FCR-MX	Black	024-200K
Keihin FCR-MX	Mag	024-200M



024-210M

024-210R

Tokyomods FCR-MX Billet Hot Start Nut

Replaces fragile plastic stock nut, includes new o-ring. Machined from 6061 aluminum.

Application	Color	Part No.
Keihin FCR-MX	Red	024-210R
Keihin FCR-MX	Blue	024-210B
Keihin FCR-MX	Black	024-210K
Keihin FCR-MX	Mag	024-210M



024-230B

Tokyomods FCR-MX Sump (Drain Plug)

Keeps all fuel contaminants including water away from the main jet, helps control fuel slosh and bogging, won't get distorted from over tightening, and easy to reach for quicker jetting changes. Machined from 6061 aluminum. Also fits Keihin PJ, PWK, PWM, and PE carbs.

Application	Color	Part No.
Keihin FCR-MX	Red	024-230R
Keihin FCR-MX	Blue	024-230B
Keihin FCR-MX	Black	024-230K
Keihin FCR-MX	Mag	024-230M

Tokyomods FCR-MX Less Tension Throttle Spring

This low tension throttle return spring is designed to reduce the stiff feeling in your bike, or ATV throttle..

Application	Year	Part No.
Keihin FCR-MX		024-220
Honda TRX450R	06-09	024-221



E **T** **V**
Taper **L1** **Diameter**

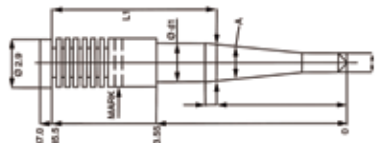

Operations affected by needle selection

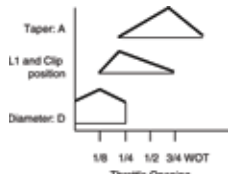

Rich ← 1/8 to 1/4 Throttle → Lean											
Taper (A) in degrees	(L1)Length in mm	RICH ↕ LEAN	Diameter (d-1)mm								
			M=2.715	N=2.725	P=2.735	R=2.755	S=2.765	T=2..775	U=2.785	V=2.795	
E 1° 0'	B=58.70 K=62.30 T=65.90		—	—	—	EBR/017-199	—	EBT/017-200	—	EBV/017-201	
			—	—	—	EKR/017-202	—	EKT/017-203	—	EKV/017-204	
			—	—	—	ETR/017-205	—	ETT/017-207	—	ETV/017-209	
F 1° 15'	B=58.70 K=62.30 T=65.90		—	—	—	—	—	—	—	FBV/017-211	
			—	—	—	FKR/017-212	—	FKT/017-213	—	FKV/017-214	
			—	—	—	FTR/017-215	—	FTT/017-217	—	FTV/017-219	
G 1° 30'	B=58.70 K=62.30 T=65.90		GBM/017-220 GKM/017-225	— —	GBP/017-221 GKP/017-226	— GKR/017-227 GTR/017-230	— —	— GTT/017-232	— —	— GTV/017-234	

E **M** **P**
Taper L1 Diameter

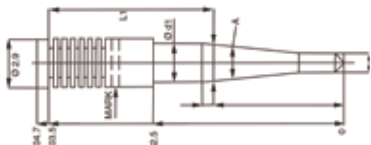

Operations affected by needle selection

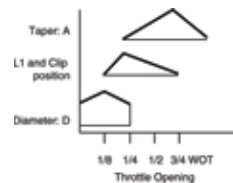

Rich ← 1/8 to 1/4 Throttle → Lean																	
Taper (A)		(L1)Length		H=2.675	K=2.695	L=2.705	M=2.715	N=2.725	P=2.735	Q=2.745	R=2.755	S=2.765	T=2.775	U=2.785	V=2.795	W=2.805	
in degrees		in mm															
LEAN ↑	D 0° 45'	RICH ↑ ↓ LEAN	B=74.65	_____	DBK/017-276	_____	DBM/017-277	_____	DBP/017-278	_____	DBR/017-279	_____	_____	_____	_____	_____	
			F=76.45	_____	DFK/017-283	_____	DFM/017-284	DFN/017-285	DFP/017-286	_____	DFR/017-287	_____	DFT/017-288	_____	_____		
			H=77.35	_____	_____	_____	_____	_____	_____	_____	_____	_____	_____	_____	_____		
			K=78.25	_____	_____	_____	_____	_____	_____	_____	_____	_____	_____	_____	_____		
			L=78.70	_____	_____	_____	_____	_____	_____	_____	_____	_____	_____	_____	_____		
			M=79.15	_____	_____	DML/017-290	DMM/017-291	DMN/017-292	DMP/017-294	_____	DMR/017-296	DMS/017-297	DMT/017-298	_____	DMV/017-299		
			V=82.75	LEAN	_____	_____	DTM/017-300	_____	DVP/017-304	DVQ/017-301	DVR/017-302	DVS/017-303	DVT/017-305	_____	_____		
1/4 to 3/4 Throttle ↑	E 1° 0'	RICH ↑ ↓ LEAN	B=74.65	_____	EBK/017-361	_____	_____	_____	_____	_____	EBR/017-362	_____	EBT/017-363	_____	EBV/017-364	_____	
			F=76.45	EFH/017-375	EFK/017-376	EFL/017-378	EFM/017-379	EFN/017-380	EFP/017-366	_____	EFR/017-367	_____	EFT/017-368	_____	EFV/017-369	_____	
			H=77.35	_____	_____	_____	_____	_____	_____	_____	_____	_____	_____	_____	_____	_____	
			K=78.25	_____	_____	_____	_____	_____	EKP/017-685	_____	EKR/017-686	_____	_____	_____	_____	_____	
			L=78.70	_____	_____	_____	_____	_____	_____	ELQ/017-249	_____	ELS/017-250	ELT/017-251	_____	ELV/017-253	ELW/017-254	
			M=79.15	_____	EMK/017-259	EML/017-260	EMM/017-261	EMN/017-262	EMP/017-264	EMQ/017-265	EMR/017-266	EMS/017-267	EMT/017-268	EMU/017-269	EMV/017-270	EMW/017-272	
			V=82.75	LEAN	_____	_____	_____	_____	_____	EVQ/017-273	EVR/017-274	EVS/017-275	_____	_____	_____	_____	
1/4 to 3/4 Throttle ↓	F 1° 15'	RICH ↑ ↓ LEAN	B=74.65	FBH/017-384	FBK/017-385	_____	FBM/017-308	_____	FBP/017-310	_____	FBR/017-387	_____	FBT/017-388	_____	FBV/017-386	_____	
			F=76.45	_____	_____	_____	_____	_____	_____	_____	_____	_____	_____	_____	_____	_____	
			H=77.35	_____	_____	_____	FHM/017-394	FHN/017-315	FHP/017-395	_____	FHR/017-397	_____	FHT/017-316	_____	FHV/017-317	_____	
			K=78.25	_____	_____	_____	_____	FKN/017-389	FKP/017-390	_____	FKR/017-391	_____	_____	_____	_____	_____	
			L=78.70	_____	_____	_____	_____	_____	_____	_____	_____	_____	_____	_____	_____	_____	
			M=79.15	LEAN	_____	FMK/017-319	FML/017-320	_____	FMN/017-322	FMP/017-324	FMQ/017-325	FMR/017-326	_____	FMT/017-328	FMU/017-329	FMV/017-330	FMW/017-331
			RICH ↓	G 1° 30'	RICH ↑ ↓ LEAN	B=74.65	_____	_____	_____	_____	_____	_____	_____	_____	_____	_____	_____
F=76.45	_____	_____				_____	_____	_____	GFP/017-337	_____	GFR/017-338	_____	GFT/017-339	_____	GFV/017-340	_____	
H=77.35	_____	_____				_____	_____	_____	_____	_____	_____	_____	_____	_____	_____	_____	
J=77.80	_____	_____				_____	GJM/017-348	_____	_____	_____	_____	_____	_____	_____	_____	_____	
K=78.25	_____	_____				_____	_____	_____	_____	_____	_____	_____	_____	_____	_____	_____	
L=78.70	_____	_____				_____	_____	_____	GLP/017-345	_____	_____	_____	_____	_____	_____	_____	
M=79.15	LEAN	_____				_____	GML/017-350	GMM/017-351	GMN/017-352	GMP/017-354	_____	GMR/017-356	_____	GMT/017-358	_____	_____	

Throttle cables designed to fit Keihin FCR carburetors.
Available in Kits (throttle with push/pull cables), Push/Pull Cable Sets,
Throttle only and individual push or pull cable.

Application

Application	Year	Throttle with Push/Pull Cables (Kit)	Push/Pull Throttle Cable Set	Push/Pull Throttle Only	Pull Throttle Cable Only	Push Throttle Cable Only
750/900SS with dual carbs	93-95	021-285	021-285A	021-280	_____	_____
M900 Monster with dual carbs		021-286	021-286A	021-280	_____	_____
SS/M900 Monster (Singles)		021-284	021-284A	021-280	_____	_____

Dinosaur Class (Vintage)

Dinosaur Class (Vintage)	005-230	005-230C	005-230A	005-230B
005-230	005-230	005-230C	005-230A	005-230B

CBR600F	87-90					
CBR600F2 Hurricane	91-94		021-294		021-294A	021-294B
XR600R			021-298		021-298A	021-298B
NT650 Hawk GT	88-91	021-271	021-272	021-280		
XR650L Dual Sport	93-		021-903		021-903A	021-903B
XR650R	00-		021-945		021-945A	021-945B
CBR900RR	93-99		021-295		021-295A	021-295B

ZX600F Ninja ZX-6R	95-97	————	021-900	————	021-900A	021-900B
ZX600 Ninja ZX-6R	2000	————	021-901			
ZX7 Ninja ZX-7	96-99	————	021-282	————	021-282A	021-282B
ZX900B Ninja ZX-9R	94-97	————	021-282	————	021-282A	021-282B
ZX900 Ninja ZX-9R	98-00	————	021-901	————	————	————
ZX1100C Ninja ZX-11	90-93	————	021-268	————	021-268A	021-268B
ZX1100D Ninja ZX-11	93-01	————	021-268	————	021-268A	021-268B
VN1500 Vulcan 1500 Classic		————	021-283	————	021-283A	021-283B

620RXC & Duke with unitized throttle kill assembly.	021-291	_____	021-291A	021-291B
620RXC & Duke with sepearate kill assembly.	021-281	021-280	_____	_____
950 Adventure	_____	021-965	_____	_____

1100 Sport	021-905	021-905A	021-905B
------------	---------	----------	----------

750/850 Commando 021-940 021-280

GSX-R600W	92-93	_____	021-297	_____	021-297A	021-297B
GSX-R600	97-99	_____	021-267	_____	021-267A	021-267B
RF600	94-96	_____	021-288	_____	021-288A	021-288B
SV650		_____	021-932	_____	021-932A	021-932B
GSX-R750 air cooled	89-92	_____	021-281	021-280	_____	_____
GSX-R750W	93-95	_____	021-297	_____	021-297A	021-297B
GSX-R750	96-97	_____	021-267	_____	021-267A	021-267B
RF900	94-97	_____	021-288	_____	021-288A	021-288B
GSX-R1100 air cooled	89-92	_____	021-281	021-280	_____	_____
GSX-R1100W	93-98	_____	021-297	_____	021-297A	021-297B

Sportbike	_____	021-281	021-280	_____	_____
ATV & Dirtbike	_____	021-281.5	021-280	_____	_____

FZR400R	88-90	_____	021-290	_____	021-290A	021-290B
FZR600	89-99	_____	021-290	_____	021-290A	021-290B
YZF600R	94-95	_____	021-293	_____	_____	_____
YZF-R6		_____	021-930	_____	_____	_____
FZR750R	87-88	_____	021-292	_____	021-292A	021-292B
FZR1000R	87-90	_____	021-292	_____	021-292A	021-292B
FZR1000R	91-95	_____	021-293	_____	_____	_____
YZF-R1		_____	021-930	_____	_____	_____



Sudco FCR Air Cleaner/Airbox Adapters

Sold each.

Carburetor Venturi Size (mm)	Filter Mounting Flange Dimension	Length	Order No.	Carburetor Venturi Size (mm)	Filter Mounting Flange Dimension	Length	Order No.
FCR28 - FCR33	2-1/4" (57mm)	28mm	021-211	FCR35 - FCR41	Raptor (O.D.52mm)	27mm	021-600
FCR35 - FCR41	2-7/16" (62mm)	28mm	021-212	FCR35 - FCR41	FCR to H-D® CV 3 bolt	34mm	021-601
FCR35 - FCR41	2-1/4" (57mm)	40mm	021-213	FCR35 - FCR41	Big Twin, 883/1200	31.5mm	021-601A
FCR35 - FCR41	2 bolt to Kawasaki Airbox	39mm	021-214		Sportster		
FCR35 - FCR41	2-11/16" (68mm)	28mm	021-215	FCR35 - FCR41	TRX450/XR650R		021-612
FCR35 - FCR41	2-3/8" (60.3mm)	26mm	021-216		(O.D.62.4mm)		
FCR35 - FCR41	(58.8mm)	26mm	021-216A	FCR35 - FCR41	YFZ450 (O.D. 58.3mm)	23.5mm	021-613
				FCR35 - FCR41	FCR-MX OEM (O.D. 56mm)	21.5mm	021-614

Sudco FCR Air Filter Applications

Ducati

Model	Year	FCR Carb (mm) Venturi Size	Air Filter Adapter	Qt Req'd	K&N Ref.	Order No.	(Comments)	Qt Req'd
750/900SS Supersport	91-99	39, 41mm	021-212	2	DU-0900	005-192	fits stock airbox	1
M750/M900 Monster	95-99	39, 41mm	021-212	2	DU-0900	005-192	fits stock airbox	1

Honda

XR250R	all	35mm	021-213	1	HA-1312		fits stock airbox	
TRX400EX	all	39, 41mm	021-213	1			fits stock airbox	
TRX450R	all	39, 41mm	021-612	1			fits stock airbox	
XR600R	89-99	39, 41mm	021-213	1	HA-1312		fits stock airbox	
XR650L	93-97	41mm	021-216	1			fits OEM filter	
XR650R	00-04	41mm	021-612	1			fits OEM filter	
CBR600F Hurricane	87-90	32, 33mm	021-211	4	RU-3000	005-178	individual pods	2
					RU-3010	005-179	individual pods	2
CBR600F2 Hurricane	91-94	32, 33mm	021-211	4	RU-3000	005-178	individual pods	2
					RU-3010	005-179	individual pods	2
CBR600F2 Hurricane	91-94	32, 33mm	021-211	4	RU-2852	005-187	dual filter kit	1
CBR600F2 Hurricane	91-94	35mm	021-212	4	RU-2952	005-174	dual filter kit	1
CBR600F2 Hurricane	95-98	35mm	021-212	4	RU-2952	005-174	dual filter kit	1
CBR900RR	94-99	39, 41mm	021-212	4	RU-2952	005-174	dual filter kit	1
CBR1100XX Blackbird		39, 41mm	021-212	4	RU-2952	005-174	dual filter kit	1

Kawasaki

KLX250R (kickstart)	94-96	35mm	021-213	1			fits stock airbox	
KLX250S with electric start	07-08	35mm	021-216	1			fits stock airbox	
KLX300R (kickstart)	97-07	35mm	021-213	1			fits stock airbox	
ZX6D, ZX6E	88-97	35mm	021-212	4	RU-2952	005-174	dual filter kit	1
ZX600F Ninja ZX-6R	95-97	35mm	021-214	ram air 4	KA-6095	005-395	fits stock airbox	1
KLX650	all	41mm	021-216	1			fits stock airbox	
KLX650	all	41mm	021-216	1			fits stock airbox	



FCR Air Cleaner Adapter O-ring

to be used with FCR35-41mm air filter adapters. ****Highly recommended for Off-Road and RAM Air applications.**
Order No. 021-439



Sudco FCR Air Cleaner/Airbox Adapters

Sold each.

Kawasaki

Model	Year	FCR Carb (mm) Venturi Size	Air Filter Adapter	Qt Req'd	K&N Ref.	Order No.	(Comments)	Qt Req'd
ZX750 ZX7R	96-99	39, 41mm	021-214	ram air 4	KA-7598		fits stock airbox	
ZX900 ZX-9R	94-99	39, 41mm	021-214	ram air 4				
ZX1000B ZX-10	88-90	37, 39, 41mm	021-212	4	RU-2952	005-174	dual filter kit	1
ZX1100C ZX-11	90-93	37, 39, 41mm	021-214	ram air 4	KA-0004		fits stock airbox	
ZX1100D ZX-11	93-99	37, 39, 41mm	021-214	ram air 4	KA-0010		fits stock airbox	
ZX1100D ZX-11 (race cars only)		37, 39, 41mm	021-212	4	RU-2952	005-174	dual filter kit	1
ZRX1100A Zephyr	99-00	39, 41mm	021-216	4	RU-2922	005-184	dual filter kit	1

KTM

LC4 400RXC/ 600RXC	all	39, 41mm	021-212	1			use OEM filter	
950 Adventurer	03-07	39, 41mm	021-212	1			dual filter kit	

Moto-Guzzi

Sport 1000 (carbureted models)	94-97		021-600	2			use OEM filter	
--------------------------------	-------	--	---------	---	--	--	----------------	--

Suzuki

DR350S	90-99	35mm	021-216	1			stock airbox	
DRZ400	00-07	39, 41mm	021-216	1			stock airbox	
LT-Z400	04-06	39, 41mm	021-216A	1			stock airbox	
GSX-R600	1993	39, 41mm	021-216	4	RU-3092	005-340	dual filter kit	1
SV650	99-02	39, 41mm	021-215	2	SU-6599	005-639	fits stock airbox	2
SV650	99-02	39, 41mm	021-216A	2	RU-0800	005-116	individual pods	2
GSX-R750 (air cooled)	86-92	39, 41mm	021-216	4	RU-2922	005-184	dual filter kit	1
GSX-R750W (liquid cooled)	93-95	37, 39, 41mm	021-216	4	RU-3092	005-340	dual filter kit	1
GSX-R750	96-97	35, 39, 41mm	021-215	ram air 4	SU-7596	005-345	fits stock airbox	1
GSX-R1100 (air cooled)	86-92	39, 41mm	021-216	4	RU-2922	005-184	dual filter kit	1
GSX-R1100 (liquid cooled)	93-97	37, 39, 41mm	021-216	4	RU-3092	005-340	dual filter kit	1
GSF1200	97	39, 41mm	021-216	4	RU-2922	005-184	dual filter kit	1

Triumph

DOHC Triple	94-96	39mm	021-212	3	RU-2780	005-188		3
-------------	-------	------	---------	---	---------	---------	--	---

Yamaha

FZR400	88-89	32, 33mm	021-211	4	RC-2890	005-170	individual pods	2 each
					RC-2900	005-171	individual pods	2 each
YZF450		39, 41mm	021-613	1			fits stock airbox	
FZR600	89-96	32, 33mm	021-211	4	RC-2890	005-170	individual pods	2 each
					RC-2900	005-171	individual pods	2 each
YZF600	95-89	33mm	021-211	4	RC-2890	005-170	individual pods	2 each
					RC-2900	005-171	individual pods	2 each
YZF750	94-97	39, 41mm	021-216	4	RU-3092	005-340	dual filter kit	1
TDM850, TRX850	all	39, 41mm	021-216	2	YA-7585		fits stock airbox	1
FZR1000	87-95	37, 39, 41mm	021-216	4	RU-3092	005-340	dual filter kit	1
FZR1000	87-88	37, 39, 41mm	021-212	4	RU-0800	005-116	single filter	4
YZF1000R	1997	39, 41mm	021-215	fits stock4	YA-1089	005-585	fits stock airbox	1
YZF-R1	98-99	39, 41mm	021-215	fits stock4	YA-1098	005-637	fits stock airbox	1

KEIHIN CR Special Racing Carburetors



Keihin Roundslide CR Sidedraft Racing Carburetors

The choice of Team Honda for years on all there in-line 4-cylinder race bikes in Superbike, World Championship Endurance and Formula One classes. You'll find the power you need with these Keihin Roundslide CR carburetors. Designed for use on sidedraft four-stroke motorcycle engines. Features include: Improved throttle response; direct linkage to slides provides more precise control than vacuum slide carburetors. A 10% horsepower gain can be expected; Smooth venturi design produces stronger power than original equipment carburetors using butterfly throttle valves. Race fuel capability. Available for gasoline or alcohol use. Rejetting required when using alcohol or methanol, kit available as an option. Ready to bolt-on and run, these kits come complete with mounting spigots, velocity stacks and velocity stack covers. Available sizes: 26, 29, 31, 33, 35, 37 and 39mm. Intake length can be adjusted with optional mounting adapter spigots. Most replacement and tuning parts are available, please see CR Special exploded view, parts list and parts/accessories on page 48-53.

CR Special Sets (Call for applications not listed)

Honda Model	Year	CR26	CR29	CR31	CR33	CR35	CR37	CR39
CB400F Super Sport	75-77	016-300						
CB750F/K (SOHC)	77-78		016-3027	016-3052				
CB750F (DOHC) Super Sport	79-82		016-3026	016-3051	016-3075	016-3100		
CB750 (SOHC)	69-76		016-3025	016-3050				
CB750K (DOHC)	79-82		016-3026	016-3051	016-3075	016-3100		
CB900F Super Sport	80-82			016-3051	016-3076	016-3100	016-3125	016-3150
CB1100F Super Sport	1983			016-3051	016-3076	016-3100	016-3125	016-3150

Kawasaki

ZX600A Ninja 600R	85-87			016-3054	016-3082			
ZX600B Ninja 600RX	1987			016-3054	016-3082			
ZX600C Ninja 600R	88-97			016-3054	016-3082			
KZ650B/C/D/E/F	77-80		016-3029					
KZ750E/H/N	80-83		016-3029					
KZ750R1 GPz	1982				016-3086	016-3103		
ZX750A GPz	83-85				016-3086	016-3103		
ZX750F Ninja 750R	87-90					016-3105		
Z1/A/B-900	73-75		016-3029	016-3055	016-3079	016-3103		
KZ900A	76-77		016-3029	016-3055	016-3079	016-3103		
KZ900B LTD	1976		016-3029	016-3055	016-3079	016-3103		
ZX900A Ninja 900R	84-86				016-3083	016-3106		
KZ1000	77-80		016-3029	016-3055	016-3079	016-3103	016-3128	
KZ1000J/K/M	81-82		016-3030	016-3055	016-3080	016-3103	016-3128	016-3153
KZ1000R Replica	82-83		016-3030	016-3055	016-3080	016-3103	016-3128	016-3153
ZX1000A Ninja 1000R	86-87				016-3084	016-3106	016-3128	016-3153
KZ1100	81-83		016-3030	016-3055	016-3080	016-3103	016-3128	016-3153
KZ1100B GPz	81-82		016-3030	016-3055	016-3080	016-3103	016-3128	016-3153
ZX1100A GPz	83-84		016-3030	016-3055	016-3080	016-3103	016-3128	016-3153

IMPORTANT: Legal in California only for racing vehicles which may never be used upon a highway.

KEIHIN CR Special Racing Carburetors

Suzuki Model	Year	CR26	CR29	CR31	CR33	CR35	CR37	CR39
GSX600F Katana					016-3092			
GS750 2-Valve	77-79		016-3033					
GS750E 2-Valve	80-82		016-3033					
GS750L 2-Valve	79-81		016-3033					
GS750ED/ESD 4-Valve	1983		016-3034	016-3059				
GS750T 4-Valve	82-83		016-3034	016-3059				
GS750SD Katana 4-Valve	1983		016-3034	016-3059				
GS850	80-83			016-3060	016-3090			
GS1000				016-3061	016-3090	016-3109		016-3158
GS1100					016-3090		016-3131	016-3158
GSX1100				016-3061	016-3090	016-3110	016-3133	016-3158
GSX-R1100 Air Cooled	89-92							016-3156
GS1150	83-86				016-3090			016-3158

Yamaha

FJ600	84-85		016-3037	*016-3064				
*Race motor only								
FZ600	86-88		016-3037	*016-3064				
*Race motor only								
XJ650				016-3065				
XJ1100 Maxim	1982				016-3096			
XS1100					016-3097	016-3113		
FJ1100	84-85				016-3096	016-3113	016-3136	016-3161
FJ1200	86-92				016-3096	016-3113	016-3136	016-3161

Keihin CR Dual Roundslide Racing Carburetors

Ready to bolt-on and run, these kits come complete with mounting spigots and velocity stacks, or can bolt up to a pod air filter system. Requires a push-pull throttle assembly, available as an option. Available sizes: 31, 33, 35, 37 and 39mm. Most replacement and tuning parts are available, please see CR Special exploded view and parts list on page.46-47.



CR Dual Carburetor Sets (Call for applications not listed)

Honda

Model	Year	CR31	CR33	CR35	CR37	CR39
CB350K Super Sport		016-3200				
(will not fit stock frame)						
CB450K Super Sport	68-74		016-3225	016-3250	016-3275	
CB500T	75-76				016-3275	

Kawasaki ***please specify model year when ordering

EX250 Ninja 250R	*Race motor only	016-3205				
EX500			016-3228	016-3253	016-3278	016-3300

Suzuki Street

GS500E	89-		016-3231	016-3256	016-3284	016-3304
DR750						016-3303

Triumph

Bonneville	2001 on			016-3600		
------------	---------	--	--	----------	--	--

Yamaha

SRX600S/SC	1986	016-3210	016-3234	016-3259	016-3281	016-3307
TT600K/L/N/S	83-86	016-3210	016-3234			
XT600		016-3210	016-3234			

Exhaust
Chemicals
Intake
Control
Suspension
Engine
Electrical
Vintage
Tools
Watercraft

Exhaust
Chemicals
Intake
Control
Suspension
Engine
Electrical
Vintage
Tools
Watercraft

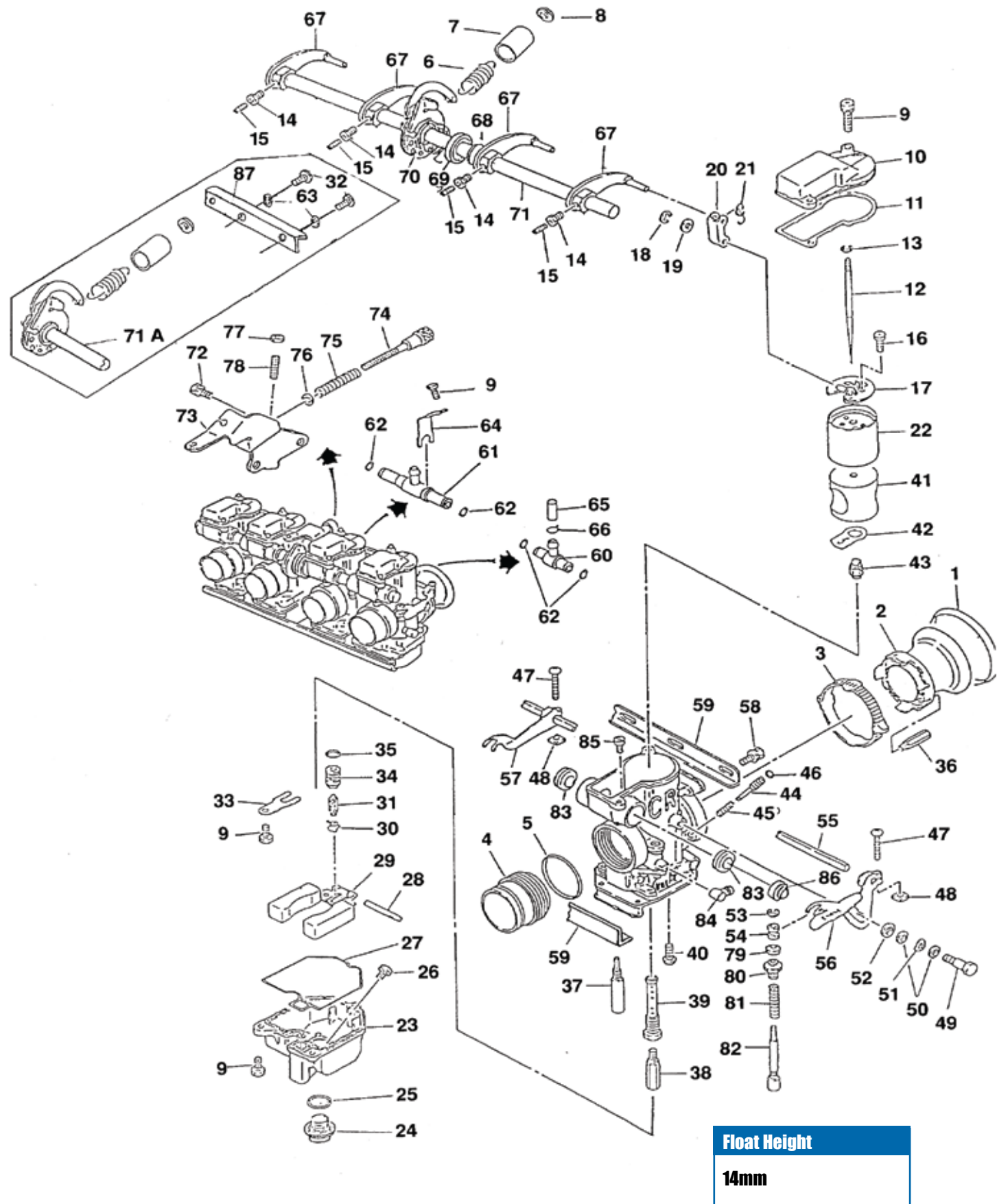

CR Special (CRS) Replacement Parts

Applications: CR26, CR29, CR31, CR33, CR35, CR37, CR39.
Keihin Part No. highlighted in **BOLD RED** are included in rebuild kit.

No.	Description	Application	Keihin No.	Order No.
1.	Rubber Cap	26-33mm	R028-004-7000	018-811
		35-39mm	1028-809-7000	018-810
2.	Clamps	26-33mm	1129-803-7000	018-798
		35-39mm	1129-804-7000	018-799
3.	Velocity Stack 45mm	26-33mm	1130-800-2001	020-220
	Velocity Stack 70mm	26-33mm	1130-801-2001	020-222
	Velocity Stack 45mm	35-39mm	1130-802-2001	020-244
4.	Mounting Adapters (Spigots)			Pg. 48-49
5.	O-Ring	26-33mm	0901-812-6000	018-600
		35-39mm	0901-012-6000	018-601
6.	Tension Spring	26-39mm	1291-804-2000	018-604
7.	Tube	26-39mm	0840-846-0000	018-606
8.	Collar	26-39mm	1118-878-2000	018-608
9.	Screw	26-39mm	4139-802-1100	018-610
10.	Top Cap	26-39mm	1030-814-2002	018-612
11.	Gasket, Top Cap	26-39mm	1031-802-2002	018-614
12.	Jet Needle (see page 53 for * optional Jet Needles)			
	5 Clip position	26-33mm	N427-11Y-xxx	Pg. 53
	7 Clip position	26-33mm	N427-12Y-xxx	Pg. 53
	5 Clip position	35-39mm	N427-38-xxx	Pg. 53
	7 Clip position	35-39mm	N427-51-xxx	Pg. 53
13.	Clip	26-39mm	0403-802-1000	018-616
14.	Locknut	26-39mm	0208-803-1200	018-618
15.	Stop Screw	26-39mm	1034-814-2000	018-620
16.	Screw	26-39mm	W9155-04060	018-622
17.	Valve Plate	26-33mm	1019-802-2101	018-624
		35-39mm	1019-801-2101	018-625
18.	Clip	26-39mm	W9302-3000	018-626
			16179-676-3000	
19.	Plain Washer	26-39mm	0301-825-7000	018-628
20.	Link Arm	26-39mm	1061-805-2000	018-630
21.	Spring	26-39mm	1291-802-2000	018-632
22.	Throttle Valve	26-33mm	N502-04x-00	Pg. 51
		35-39mm	N502-03x-00	Pg. 51
23.	Float Bowl	26-39mm	1050-825-2000	018-660
24.	Drain Bolt	26-39mm	1018-801-2000	018-662
25.	O-Ring	26-39mm	16173-001-0040	018-664
26.	Starter Jet	26-39mm	1001-108-xxx	Pg. 71
27.	O-Ring	26-39mm	0901-811-6000	018-668
28.	Arm Pin	26-39mm	W9525-25250	018-670
29.	Float	26-39mm	1052-818-2100	018-672
30.	Clip	26-39mm	0405-019-1000	018-674
31.	Needle Valve	26-39mm	W9522-53001	018-676
32.	Screw	26-39mm	W9155-04060	018-622
33.	Plate	26-39mm	1164-038-2000	018-678
34.	Valve Seat (Std)	26-39mm	N360-01L00-3.2	018-690
	Valve Seat (*Optional)	26-39mm	N360-01x00	Pg. 51
35.	O-Ring, Valve Seat	26-39mm	16075-MB0-0030	018-694
36.	Main Air Jet	26-39mm	N424-14-xxx	Pg. 73
37.	Slow Jet	26-39mm	N424-24-xxx	Pg. 70
38.	Main Jet	26-39mm	99101-357-xxx	Pg. 72
39.	Nozzle Holder	26-39mm	N426-04000	018-696
40.	Screw	26-39mm	4115-800-1101	018-698
41.	Jet Block	26-39mm	1605-xxx-2001	Pg. 52
42.	Gasket	26-33mm	1202-809-2002	018-710
43.	Nozzle, Flat Type	26-39mm	1041-800-2000	018-714
	Nozzle, Screen Type	26-39mm	1041-801-2000	018-715
	Nozzle Screen Type-Used for drag racing and alcohol conversions.			
44.	Air Screw	26-39mm	1014-004-2002	018-718
45.	Spring	26-39mm	1290-003-2001	018-720
46.	O-Ring	26-39mm	0901-006-6000	018-722
47.	Screw	26-39mm	4110-806-1100	018-724
48.	Nut	26-39mm	0205-800-1100	018-726
49.	Bolt	26-39mm	0118-801-1100	018-728
50.	Plain Washer	26-39mm	0301-009-1100	018-730
51.	Wave Washer	26-39mm	2007-800-2000	018-732

No.	Description	Application	Keihin No.	Order No.
52.	Plain Washer	26-39mm	0301-104-7000	018-734
53.	Clip	26-39mm	W9302-25000	018-736
54.	Collar	26-39mm	1118-801-2000	018-738
55.	Shaft	26-39mm	1111-813-2000	018-740
56.	Lever	26-39mm	1113-861-2001	018-742
57.	Lever	26-39mm	1113-862-2000	018-744
58.	Screw	26-39mm	4139-804-1100	018-746
59.	Bracket, Top/Bottom	26-39mm	1190-833-2000	018-748
60.	T-Joint	26-39mm	1077-804-7000	018-751
61.	T-Joint	26-39mm	1077-803-7000	018-753
62.	O-Ring	26-39mm	W9351-13057	018-755
63.	Screw	26-39mm	W9155-04060	018-622
64.	Bracket	26-39mm	1190-832-2000	018-757
65.	Rubber Cap	26-39mm	1028-808-7000	018-759
66.	Clip	26-39mm	W9535-55000	018-761
67.	Link Lever	26-39mm	1100-836-2100	018-763
68.	Collar	26-39mm	1118-861-7000	018-765
69.	Collar	26-39mm	1118-860-7000	018-767
70.	Spring	26-39mm	1305-883-2000	018-769
71.	Throttle Shaft	26-39mm	5025-847-2200	018-771
72.	Screw	26-39mm	4139-803-1100	018-773
73.	Bracket	26-39mm	1190-831-2002	018-775
74.	Idle Speed Screw	26-39mm	1034-808-2000	018-777
	(Stop Screw)			
74A.	Idle Speed Screw*	26-39mm	1034-902-2100	018-778
	(Stop Screw) *Option			
75.	Spring	26-39mm	1290-849-2003	018-779
76.	Plain Washer	26-39mm	16178-ML7-0040	018-781
			W9201-05100 (old number)	
77.	Nut	26-39mm	94001-0508-0S	018-783
78.	Screw	26-39mm	93500-05025-1H	018-785
79.	Rubber Cap	26-39mm	1028-042-7001	018-787
80.	Cap	26-39mm	1029-805-7000	018-789
81.	Spring	26-39mm	1300-126-2000	018-791
82.	Starter Valve	26-39mm	1166-802-2101	018-793
83.	Seal	26-39mm	1099-805-7000	018-795
84.	L-Joint	26-39mm	1074-817-7001	018-797
85.	Starter Jet	26-39mm	1001-108-xxx	Pg. 71
86.	End Cap	26-39mm	1096-810-2000	018-796

See page 50 for CR Special Carburetor Rebuild Kits and Methanol Conversion Kits.



Exhaust

Chemicals

Intake

Control

Suspension

Engine

Electrical

Vintage

Tools

Watercraft

Exhaust

Chemicals

Intake

Control

Suspension

Engine

Electrical

Vintage

Tools

Watercraft

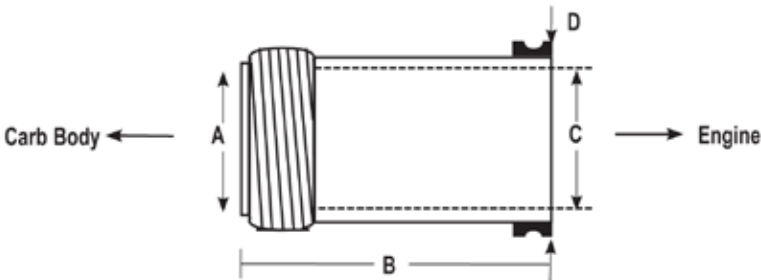

See Pg. 49 for Dimensions

Honda							
Application	26mm	29mm	31mm	33mm	35mm	37mm	39mm
CB650 82-on	_____	020-023	020-013	_____	_____	_____	_____
CB700SC	_____	020-023	020-013	_____	_____	_____	_____
CB750SOHC	_____	020-473	020-474	_____	_____	_____	_____
CB750DOHC	Special Adapter for Racing Use	_____	020-044	020-049	020-060	_____	_____
CB900DOHC	_____	020-032	020-044	020-049	020-060	020-069	020-080
CB1100	_____	_____	_____	020-049	020-060	020-069	020-080
Kawasaki							
GPz550 82	020-040	_____	_____	_____	_____	_____	_____
ZX600R Ninja	_____	_____	020-025	020-026	_____	_____	_____
ZX900 Ninja	_____	_____	_____	020-051	020-076	_____	_____
ZX1000R	_____	_____	_____	020-050	020-076	020-069	_____
KZ750 Z11	_____	020-012	_____	020-042	_____	_____	_____
KZ750 FXII/III	_____	020-010	020-031	_____	020-065	_____	_____
GPz750 82-83	_____	_____	020-025	020-026	020-028	_____	_____
KZ900 Z1	_____	020-012	020-025	020-042	020-028	_____	_____
KZ1000	_____	_____	020-025	020-026	020-028	020-069	020-080
GPz1100	_____	_____	_____	020-051	020-066	020-069	020-080
GPX750	_____	_____	_____	020-052	020-059	_____	_____
Suzuki							
GS750	_____	020-024	020-025	020-026	_____	_____	_____
GS850	_____	020-024	020-025	020-026	020-028	_____	_____
GS1000	_____	_____	020-025	020-026	020-028	_____	_____
GSX1000	_____	020-023	020-013	_____	_____	_____	_____
GSX-R750	_____	_____	_____	020-051	020-066	020-069	_____
GSX-R1100	_____	_____	_____	_____	020-092	020-069	020-080
GS1100	_____	_____	_____	020-051	020-076	020-069	020-080
GS1150	_____	_____	_____	020-051	020-059	020-069	020-080
Yamaha							
XS750	_____	_____	020-034	_____	_____	_____	_____
XJ1100/ XS1100	_____	_____	_____	020-051	020-076	_____	_____
FJ1100/FJ1200	_____	_____	_____	020-051	020-076	_____	_____
FZ600	_____	020-024	020-025	(use FJ600 Rubber Flange)	_____	_____	_____
Dual CR Adapters							
Kaw EX250R	_____	_____	020-099	020-098	_____	_____	_____
Kaw EX500	_____	_____	_____	020-050	020-083	020-081	020-091
Yam SRX600	_____	_____	020-099	020-098	020-097	020-088	_____
Triumph Bonneville	_____	_____	_____	_____	020-072	_____	_____

The CR Special mounting adapter spigots are made in Japan by Keihin especially for the CR Special carburetor for custom designs. Sold each.

Application	ID Mark	I.D. Carb Side "A"	Length "B"	I.D. Engine "C"	O.D. Engine "D"	Order No.
CR26	N195-07A00	26mm	28mm	26mm	30mm	020-064
CR26	1253-832-2000	26mm	40mm	26mm	35mm	020-039
CR26	1253-834-2000	26mm	56mm	30mm	36mm	020-040
CR29	1253-801-2000	29mm	46mm	34.2mm	40mm	020-010
CR29	1253-802-2001	29mm	45mm	34.4mm	44mm	020-011
CR29	1253-803-2001	29mm	42mm	29mm	34mm	020-012
CR29	1253-815-2000	29mm	34.5mm	34.5mm	40mm	020-023
CR29	1253-816-2000	29mm	42mm	34.5mm	40mm	020-024
CR29	1253-824-2000	29mm	40mm	36.5mm	44mm	020-032
CR29	1253-835-2000	29mm	29mm	29mm	34mm	020-041
CR29	N195-05A00	29mm	38mm	30mm	40mm	020-062
CR29	N195-06A00	29mm	46mm	32.5mm	40mm	020-063
CR29	N195-10F00	29mm	28mm	29mm	37mm	020-473
CR31	1253-804-2000	31mm	34.5mm	34.5mm	40mm	020-013
CR31	1253-817-2000	31mm	42mm	34.5mm	40mm	020-025
CR31	1253-823-2000	31mm	46mm	34.2mm	40mm	020-031
CR31	1253-825-2000	31mm	40mm	34.5mm	40mm	020-033
CR31	1253-826-2000	31mm	46mm	32.5mm	38mm	020-034
CR31	1253-829-2000	31mm	55mm	34.5mm	40mm	020-035
CR31	1253-840-2000	31mm	50mm	34.2mm	44mm	020-044
CR31	1253-842-2001	31mm	46mm	34.2mm	42mm	020-046
CR31	N195-10D00	31mm	25mm	31mm	38mm	020-099
CR31	N195-10G00	31mm	28mm	31mm	37mm	020-474
CR33	N195-06B00	33mm	46mm	32.5mm	40mm	020-074
CR33	1253-818-2000	33mm	42mm	34.5mm	40mm	020-026
CR33	1253-836-2000	33mm	29mm	29mm	34mm	020-042
CR33	1253-837-2000	33mm	45mm	34.5mm	44mm	020-043
CR33	1253-841-2001	33mm	46mm	34.2mm	42mm	020-045
CR33	1253-845-2000	33mm	50mm	36.4mm	44mm	020-049
CR33	1253-847-2000	33mm	33mm	36mm	42mm	020-050
CR33	1253-848-2000	33mm	46mm	36mm	42mm	020-051
CR33	1253-849-2000	33mm	40mm	36mm	42mm	020-052
CR33	N195-10C00	33mm	25mm	33mm	38mm	020-098
CR35	1253-820-2000	35mm	42mm	34.5mm	40mm	020-028
CR35	1253-813-2000	35mm	34.5mm	34.5mm	40mm	020-021
CR35	N195-01A00	35mm	46mm	34.2mm	42mm	020-059
CR35	N195-03A00	35mm	50mm	36.4mm	44mm	020-060
CR35	N195-08A00	35mm	46mm	34mm	42mm	020-065
CR35	N195-09A00	35mm	46mm	34.5mm	42mm	020-066
CR35	N195-08B00	35mm	46mm	36mm	42mm	020-076
CR35	N195-02A00	35mm	33mm	38mm	44mm	020-083
CR35	N195-02B00	35mm	31mm	38mm	44mm	020-084
CR35	N195-03E00	35mm	46mm	36.4mm	44mm	020-092
CR35	N195-09C00	35mm	25mm	33mm	38mm	020-097
CR35	N195-03K00	35mm	25mm	36mm	42mm	020-072
CR37	N195-01B00	37mm	46mm	38mm	44mm	020-069
CR37	N195-02C00	37mm	33mm	38mm	44mm	020-081
CR37	N195-03C00	37mm	31mm	35mm	44mm	020-082
CR37	N195-03D00	37mm	41mm	38mm	43mm	020-087
CR37	N195-858-2000	37mm	25mm	33mm	38mm	020-088
CR39	N195-01C00	39mm	46mm	38mm	44mm	020-080
CR39	N195-02E00	39mm	33mm	38mm	44mm	020-091
CR39	N195-02F00	39mm	31mm	38mm	44mm	020-095
CR39	N195-12B00	39mm	31mm	39mm	48mm	020-096
CR39	N195-03J00	39mm	40mm	36.4mm	44mm	020-093



Sudco Methanol Conversion Kit

The Methanol Kit from Sudco includes all the necessary components: main jets, needles, needle valves, etc. All the jetting required to convert your Keihin CR Special carburetor to methanol usage. Sold as a kit. **Note: Requires experianced tuner or technician familar with rejetting for methanol usage.**

Application	Order No.
CR Special 26-33mm	018-855
CR Special 35-39mm	018-856



Needle Valve Seats

Valve Seat diameter should be determined according to maximum fuel flow and fuel pressure. Valve Seat only, Sold each.

Size	Keihin No.	Order No.
1.6mm	N360-01D00	018-682
1.8mm	N360-01E00	018-683
2.0mm	N360-01F00	018-684
2.2mm	N360-01G00	018-685
2.4mm	N360-01H00	018-686
2.6mm	N360-01I00	018-687
2.8mm	N360-01J00	018-688
3.0mm	N360-01K00	018-689
3.2mm	N360-01L00	018-690
O-Ring for Needle Valve seats listed	16075-MB0-0030	018-694
Needle Valve for Valve Seats listed	W9522-53001	018-676
Clip for Needle Valve	0405-019-1000	018-674

Sudco CR Special Carburetor Rebuild Kits

Sudco rebuild kits for CR special's contain GENUINE Keihin replacement parts, everything necessary to perform routine carburetor service. Kits are sold per set for 4 carbs. Two kits available; CR Special 26-33mm Rebuild Kit. **Order No. 018-851** CR Special 35-39mm Rebuild Kit. **Order No. 018-852**

Note: Kits come with 3.2 Needle Seat size. 2.4 Needle Seat size is available as an option. Please specify needle seat size when ordering carb rebuild kit.

Exploded (Page 46)

View No.	Qt	Contents
5.	4	ADP O-Ring
11.	4	Gasket
25.	4	O-Ring
27.	4	O-Ring
28.	4	Arm Pin
30.	4	Clip
31.	4	Needle Valve
34.	4	Needle Valve Seat 3.2
35.	4	O-Ring
46.	4	O-Ring
62.	12	O-Ring
65.	2	Rubber Cap
66.	2	Inlet Cap Clip
34.	4	Needle Valve Seat 2.4* is available as an option. Please specify when ordering.



Keihin CR Special Velocity Stacks

The Keihin Velocity Stacks are the most efficient and are a perfect fit for the CR Special Smoothbores. These stacks are available in selected sizes shown. No tools are necessary for installation. Sold each. **Clamps sold separate.**

Length	Color	Carb Size	Keihin No.	Order No.
45mm Straight	Black	26-33mm	1130-800-2001	020-220
70mm Straight	Black	26-33mm	1130-801-2001	020-222
45mm Straight	Black	35-39mm	1130-802-2001	020-244
Clamp	Gray	26-33	1129-803-7000	018-798
Clamp	Gray	35-39	1129-803-7000	018-799



Throttle Valves

To enrichen the throttle valve, use a smaller number (cutaway). Recommended increment change is .5mm. Sold each.

Description	Keihin No.	Order No.
2.0 slide for CR26-33mm	N502-04A	018-640
2.5 slide for CR26-33mm	N502-04B	018-641
3.0 slide for CR26-33mm	N502-04C	018-642
3.5 slide for CR26-33mm	N502-04D	018-643
4.0 slide for CR26-33mm	N502-04E	018-644
2.0 slide for CR35-39mm	N502-03A	018-650
2.5 slide for CR35-39mm	N502-03B	018-651
3.0 slide for CR35-39mm	N502-03C	018-652
3.5 slide for CR35-39mm	N502-03D	018-653
4.0 slide for CR35-39mm	N502-03E	018-654



Keihin CR K&N Air Filters

K&N Air Filters for Keihin CR Specials. Sold each.

Description	Size	Order No.
RC-1820 with Chrome End Cap	26-33mm	005-140
RC-0981 with Chrome End Cap	35-39mm	005-121
RU-0981 with Rubber End Cap	35-39mm	005-744



Idle Speed Screw (Stop Screw)

(No. 74A Exploded View)
Optional longer length Idle Speed Screw for Keihin CR Special carburetors. Sold Each. See page 46 exploded view and page 47 replacement parts, **No. 74A.**

Description	Keihin No.	Order No.
Idle Speed Screw (Stop Screw)	1034-902-2100	018-778



Photo courtesy of Bonneville Performance
#35 Kyle Ragsdale

Exhaust
Chemicals
Intake
Control
Suspension
Engine
Electrical
Vintage
Tools
Watercraft

Exhaust
Chemicals
Intake
Control
Suspension
Engine
Electrical
Vintage
Tools
Watercraft



Jet Blocks

Size	Keihin No.	Order No.
CR26mm	1605-806-2001	018-701
CR29mm	1605-809-2000	018-702
CR31mm	1605-811-2000	018-703
CR33mm	1605-813-2000	018-704
CR35mm	1605-801-2001	018-705
CR37mm	1605-803-2000	
CR39mm	1605-805-2000	018-707



018-696



018-714



018-715

Nozzle & Nozzle Holder

There are two primary type nozzles, Flat and Screen type. The combination of nozzle and nozzle holder controls full throttle fuel delivery characteristics. The Flat Nozzle is stock. Screen type nozzle flows more fuel at high RPM's and is used for drag racing and alcohol conversions.

Description	Keihin No.	Order No.
Nozzle Holder	N426-04000	018-696
Flat Nozzle	1041-800-2000	018-714
Screen Nozzle	1041-801-2000	018-715

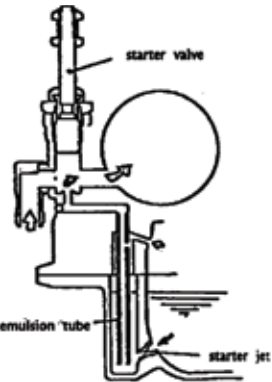

CR Special Starter Jets (1001-108-XXX)

The starter jet adjusts the richness of the starter valve by metering the amount of fuel entering from float bowl.
Applications: CR Special (CRS) 26 - 33mm, 35 - 39mm Carburetors.

Size	Order No.	Size	Order No.
#35	019-370	#60	019-375
#40	019-371	#65	019-376
#45	019-372	#70	019-377
#50	019-373		



Main Air Jet N424-14-XXX

The Main Air Jet meters the air entering the needle jet holder. Use smaller number to richen.
Applications: CR Special (CRS) 26 - 33mm & 35 - 39mm Carburetors

Size	Order No.	Size	Order No.	Size	Order No.
#80	019-301	#140	019-309	#200	019-315
#90	019-303	#150	019-310	#210	019-316
#95	019-304	#160	019-311	#220	019-317
#100	019-305	#170	019-312	#230	019-318
#110	019-306	#180	019-313	#240	019-319
#120	019-307	#190	019-314	#250	019-320
#130	019-308				

Replacement jets for each size are sold in quantities of 4 or more.

5 Clip Positions

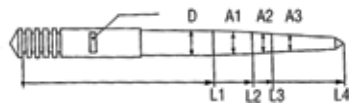

CR26-33mm (5-Clip Position)

Size	Keihin No.	Order No.
Y50	N427-11Y50	017-130
Y60	N427-11Y60	017-131
Y70	N427-11Y70	017-132
Y80	N427-11Y80	017-133
Y90	N427-11Y90	017-134
Y00	N427-11Y00	017-135
Y01	N427-11Y01	017-136
Y02	N427-11Y02	017-137
Y03	N427-11Y03	017-138

Clip for Jet Needle	0403-802-1000	018-616
---------------------	---------------	---------

5 Clip Positions

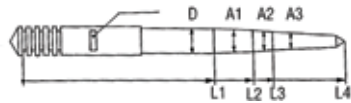

CR35-39mm (5-Clip Position)

Size	Keihin No.	Order No.
3865	N427-38A00	
3867	N427-38B00	
3869	N427-38C00	017-152

Clip for Jet Needle	0403-802-1000	018-616
---------------------	---------------	---------



Sudco Carburetor Needle Shims

Sold 12 piece package.

Description	Dimensions - Inside, Outside, Thickness	Order No.
Most Keihin	3.2mm I.D. x 7mm O.D. x .020" (5mm) thick	009-396
Most Mikuni	2.7mm I.D. x 6.35mm O.D. x .020" (5mm) thick	009-395

7 Clip Positions

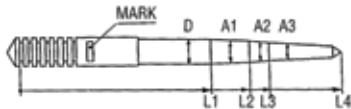

CR26-33mm (7-Clip Position)

Size	Keihin No.	Order No.
YY5	N427-12Y50	017-074
YY6	N427-12Y60	017-075
YY7	N427-12Y70	017-076
YY8	N427-12Y80	017-077
YY9	N427-12Y90	017-078
YY0	N427-12Y00	017-079
YY1	N427-12Y10	017-080
YY2	N427-12Y20	017-081
YY3	N427-12Y30	017-082

Clip for Jet Needle	0403-802-1000	018-616
---------------------	---------------	---------

7 Clip Positions

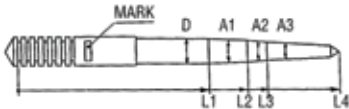

CR35-39mm (7-Clip Position)

Size	Keihin No.	Order No.
5173	N427-51A00	017-100
5174	N427-51B00	017-101
5175	N427-51C00	017-102
5176	N427-51D00	017-103
5177	N427-51E00	017-104
5178	N427-51F00	017-105
5179	N427-51G00	017-106
5180	N427-51H00	017-107
5181	N427-51J00	017-108
5182	N427-51K00	017-109
5183	N427-51L00	017-110

Clip for Jet Needle	0403-802-1000	018-616
---------------------	---------------	---------

Exhaust
Chemicals
Intake
Control
Suspension
Engine
Electrical
Vintage
Tools
Watercraft

Exhaust
Chemicals
Intake
Control
Suspension
Engine
Electrical
Vintage
Tools
Watercraft



Non Air Striker PWK33, 35, 36, 38, 39, 41



PWK36 Quad Vent



PWK 35, 38 Air Striker/Quad Vent

Keihin PWK Series Carburetors

Producing power without compromise, Keihin PWK carburetors have set the standard for ATV, motocross, and offroad racing carburetors. Because of there great performance, they come stock on a lot of leading brand names. PWK features include:

- Chromed semi-flat (D shape) throttle valve for excellent response and more flow at high RPM.
- Throttle Bores sized to give maximum power.
- Quad Vents - Eliminates post jump bogging from fuel plugged vent passages.
- PWK Air Strikers - Directs air to main nozzle for improved signal and throttle response.

PWK carburetors are available in Standard (Non Air Striker) and Air Striker/Quad Vent. Sold each.

PWK (Non Air Striker) Standard Jetting Specifications

Carburetor	Main Jet	Slow Jet	Jet Needle	Throttle Valve Cutaway	Float Height	Description/Mark	Order No.
PWK28	#135	#38	46-JJH	3.5	19mm	PWK28/29S	016-144
PWK33	#165	#52	48-CGL	6.0	16mm	PWK33/S46	016-148
PWK35	#160	#68	48-DGK	6.0	16mm	PWK35/70R	016-150
PWK38	#172	#58	48-DEG	6.0	16mm	PWK38/71R	016-153
PWK39	#160	#60	48-DGH	6.0	16mm	PWK39/72R	016-155
PWK41 Pro-Series	#160	#60	48-DGH	6.0	16mm	PWK41 Pro-Series	016-156

PWK Quad Vent/Air Striker Standard Jetting Specifications

PWK35 Quad Vent/Air Striker	#160	#48	48-DEK	4.5	16mm	PWK35 A.S./S65	016-160
PWK36 Quad Vent	#165	#55	48-DGJ	5.0	16mm	PWK36/S63	016-163
PWK38 Quad Vent/Air Striker	#170	#55	48-DDJ	7.0	16mm	PWK38 A.S./S66	016-167

Note: * X00 represents product code stamped on the carburetor body just above the float bowl.

PWK Special Set Carburetors

Use the following part numbers when ordering for special jetting request.
Please note: Special Set carburetors are pre-jetted to your request or specific application. Please specify exact jetting details or bike application for each special set carburetor ordered.

Carburetor	Description/Mark	Special Set Order No.
PWK28 Non Air Striker	PWK28/29S	016-189
PWK33 Non Air Striker	PWK33/S46	016-191
PWK35 Non Air Striker	PWK35/70R	016-192
PWK35 Quad Vent/Air Striker	PWK35 A.S./S65	016-197
PWK36 Quad Vent	PWK36/S63	016-198
PWK38 Non Air Striker	PWK38/71R	016-194
PWK38 Quad Vent/Air Striker	PWK38 A.S./S66	016-199
PWK39 Non Air Striker	PWK39/72R	016-195



Sudco Choke Cable System for all PWK's

Includes parts **A thru F**. listed below. All PWK carburetors.
Order No. 018-501

A.	Cable Sealing Cap	16118-166-0040	018-002
B.	Choke Plunger	W1275-028-9901	021-512
C.	Choke O-Ring	0901-069-6000	021-527
D.	Spring	1290-922-2000	021-582
E.	Cable Holder	W1551-140-9900	021-583



Sudco PWK33 - 41mm Carburetor Rebuild Kit

Sudco rebuild kit for Keihin PWK33-41carburetors contains GENUINE Keihin replacement parts. Sold as a kit.

Description	Application	Order No.
PWK33-41mm	Motorcycle	020-110
Exploded (page 58)		
View No.	Qt	Contents
5.	1	Gasket, Float Bowl
7.	1	O-Ring, Plug Screw
8.	1	Float Valve Complete
12.	1	Clip, Jet Needle
16.	1	Gasket
17.	1	Air Adjust Screw
18.	1	Spring
20.	1	Clip, Float Valve
21.	4	Screw, Float Bowl
24.	1	Float Pin
31.	1	Collar

Sudco PWK 28 Carburetor Rebuild Kit

Sudco rebuild kit for the Keihin PWK28 carburetor contains GENUINE Keihin replacement parts. Sold as kit.
Order No. 020-112
See page 57 for contents list and photo

Sudco PWK Snowmobile Carburetor Rebuild Kit

Sudco rebuild kit for the Keihin PWK39 snowmobile carburetor contains GENUINE Keihin replacement parts. Sold as a kit.
Order No. 020-111
See page 61 for contents list and photo



024-230B

Tokyomods Drain Plug

Keeps all fuel contaminates including water away from the main jet, helps control fuel slosh and bogging, won't get distorted from over tightening, and easy to reach for quicker jetting changes. Machined from 6061 aluminum. Fits Keihin FCR, FCR-MX, PJ, PWK, PWM, and PE carbs.

Application	Color	Part No.
	Red	024-230R
FCR, FCR-MX, PJ,	Blue	024-230B
PWK, PWM, PE	Black	024-230K
	Mag	024-230M



021-872



018-113



018-406

PWK OEM Float Bowl O-Ring

Genuine replacements for applications listed.
Made in Japan. Sold each.

Honda

Model	Year	Carb	OEM Reference	Order No.
CR85R/RB	05-08	PWK28	16163-KBA-850	018-406
CR125R	99-00	PWK38	16163-KZ4-J01	021-872

Kawasaki

KX85A	01-08	PWK28	92055-1389	018-406
KX100D	01-08	PWK28	92055-1389	018-406
KX125	88-91	PWK35	11009-1716	018-113
KX125	92-95	PWK36	11009-1716	018-113
KX125	96-97	PWK35	11009-1716	018-113
KDX200	88-06	PWK35	11009-1716	018-113
KDX220	97-05	PWK33	11009-1716	018-113
KX250	88-97	PWK33	11009-1716	018-113
KX250	98-07	PWK38	11060-1254	021-872
KX500	88-04	PWK38	11009-1716	018-113

KTM

Models with standard PWK Carb		54531610000	018-113
Non Air Striker, no hole on o-ring			
Models with PWK AG Carb		54831010000	021-872

Quad Vent/Air Striker with hole on o-ring

Suzuki

RM85	02-07	PWK28	13251-03B10	018-406
RM100K3	2003	PWK28	K9205-51389	018-406
RM250V	1997	PWK38	13696-28E00	018-113
RM250W/X/Y/K1-K7	98-07	PWK38	13696-44E00	021-872

Yamaha

YZ85	93-08	PWK28	5PA-14984-00-00	018-406
YZ250	1996	PWK38	4MX-14984-00-00	018-113
YZ250	99-08	PWK38	4JT-14984-00-00	021-872

Exhaust
Chemicals
Intake
Control
Suspension
Engine
Electrical
Vintage
Tools
Watercraft

Exhaust
Chemicals
Intake
Control
Suspension
Engine
Electrical
Vintage
Tools
Watercraft

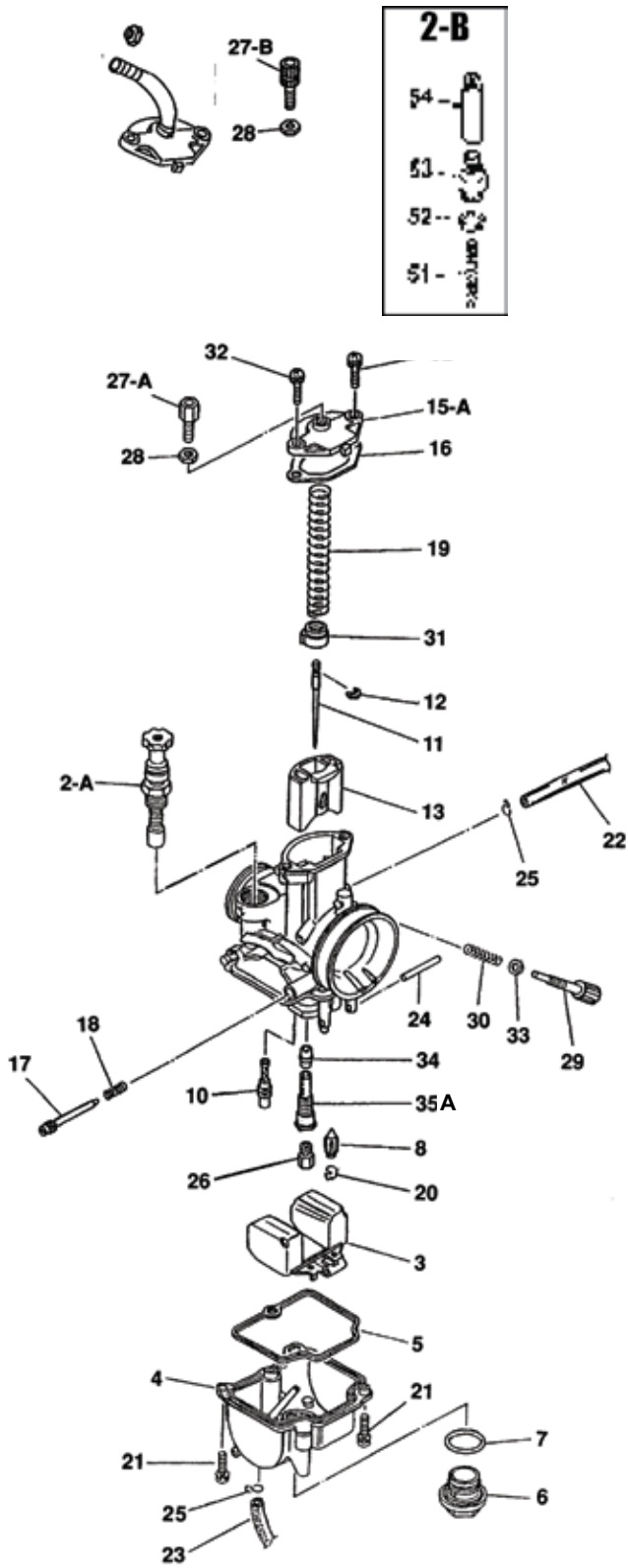

PWK28 Carburetor Dimensions

Size (mm)	A	B	C	D
PWK28	35	49	83	147.4

PWK28 Standard Jetting Specifications

Size (mm)	Main Jet	Slow Jet	Jet Needle	Throttle Valve	Float Height	Order No.
PWK28	#135	#38	46JJH	3.5	19mm	016-144

PWK28 Replacement Parts

Keihin Part No. Highlighted in **BOLD RED** are included in rebuild kit.

No.	Description	Keihin No.	Order No.
2A.	Starter Valve (pull knob) Complete	1166-818-2100	018-500
2B.	Choke Cable System Complete		018-501
*See individual parts with asterisk *50, *51, *52, *53, *54			
3.	Float	W1310-080-9901	018-397
4.	Float Bowl Complete	N350-03A00	018-575
5.	Gasket, Float Bowl	W1354-042-9900	018-406
6.	Plug Screw	16162-ND4-7511-M1	018-128
7.	O-Ring, Plug Screw	16173-001-0040	018-664
8.	Float Valve Complete	W1362-020-9901	018-389
10.	Slow Jet	N424-21-xxx	Pg.70
11.	Jet Needle	N427-46-xxx	Pg.69
12.	Clip, Jet Needle	16115-169-0040	018-033
13.	Throttle Valve	N502-11H00 #3.5	018-582
	Throttle Valve, Chrome (see chart)	N502-52H00 #3.5	018-590
15A.	Top Cover	1030-844-2000	021-575
15B.	Top Cover (option)	1030-843-2200	021-586
16.	Gasket, Top	1202-837-2000	018-566
17.	Air Adjust Screw	W1446-231-9900	018-089
18.	Spring, Air Adjust Screw	W1711-416-9900	018-090
19.	Spring, Throttle Valve	1290-921-2000	018-532
20.	Clip, Float Valve	0405-013-1000	021-576
21.	Screw, Float Bowl	N114-04160	021-577
22.	Bowl, Vent Pipe	W9404-40090	021-578
23.	Overflow Pipe	95003-07042-31	018-534
24.	Float Pin	W9525-25250	018-670
25.	Clip	W9535-35000	018-098
26.	Main Jet (hex type)	99101-357-xxx	Pg.72
26A.	Main Jet SDGAA (round type)	99101-393-xxx	Pg.72
27A.	Cable Adjuster	W9581-59250	018-005
27B.	Cable Adjuster	1036-804-2000	018-542
28.	Nut, Cable Adjuster	W1793-130-9900	018-008
29.	Idle Adjuster	1034-831-2000	018-568
29.	Idle Adjuster (for Chrome T/V)	1034-853-2000	018-569
30.	Spring, Idle Adjuster	1290-923-2000	018-562
30.	Spring, (for Chrome T/V)	1290-963-2000	018-574
31.	Collar, Throttle Spring	1022-805-7000	018-564
32.	Screw, Top Cover	N114-04140	021-580
33.	Washer, Idle Adjuster	0301-078-1200	021-101
34.	Needle Jet	16164-169-0040	018-560
35.	Needle Jet Holder SDGAA	N413-11A00	
35A.	Needle Jet Holder	N413-12A00	021-581
*50.	Starter Valve (Choke Plunger)	W1275-028-9901	021-512
*51.	Spring	1290-922-2000	021-582
*52.	O-Ring,	0901-069-6000	021-527
*53.	Cable Holder	W1551-140-9900	021-583
*54.	Cap	16118-166-0040	018-002

Note: If you see "SDGAA" on your carburetor's stamped portion, your main jet and needle jet holder have to be #parts 26A and 35.

PWK 28 Throttle Valve Chart

	Cutaway	Keihin No.	Order No.
Rich	1.0	N502-52B00	018-584
	2.0	N502-52C00	018-585
	3.0	N502-52D00	018-586
	3.5 (Std)	N502-52H00	018-590
	4.0	N502-52D00	018-587
	5.0	N502-52F00	018-588
Lean	6.0	N502-52G00	018-589



Sudco PWK 28 Carburetor Rebuild Kit

Sudco rebuild kit for the Keihin PWK28 contains GENUINE Keihin replacement parts. Sold as a kit. **Order No. 020-112**

Exploded View No.	Qt	Contents
5.	1	Gasket, Float Bowl
7.	1	O-Ring, Plug Screw
8.	1	Float Valve Complete
12.	1	Clip, Jet Needle
16.	1	Gasket, Top
17.	1	Air Adjust Screw
18.	1	Spring, Air Adjust Screw
20.	1	Clip, Float Valve
21.	2	Screw, Float Bowl
24.	1	Float Pin
29.	1	Idle Adjuster (for Chrome T/V)
30.	1	Spring, (for Chrome T/V)
32.	2	Screw, Top Cover



Sudco Choke Cable System for all PWK's

Includes parts **A** thru **E**. listed below. All PWK carburetors. **Order No. 018-501**

A.	Cable Sealing Cap	16118-166-0040	018-002
B.	Choke Plunger	W1275-028-9901	021-512
C.	Choke O-Ring	0901-069-6000	021-527
D.	Spring	1290-922-2000	021-582
E.	Cable Holder	W1551-140-9900	021-583



Tokyomods Drain Plug

Keeps all fuel contaminates including water away from the main jet, helps control fuel slosh and bogging, won't get distorted from over tightening, and easy to reach for quicker jetting changes. Machined from 6061 aluminum. Also fits Keihin FCR-MX, PJ, PWK, PWM, and PE carbs.

Application	Color	Part No.
	Red	024-230R
FCR-MX, PJ, PWK,	Blue	024-230B
PWM, PE	Black	024-230K
	Mag	024-230M

Non Air Striker PWK33, 35, 36, 38, 39, 41

Quad Vent/Air Striker

*see part numbers 11, 12, 14, 15, 16,19, 27, 28, 31 from the drawing to the left.

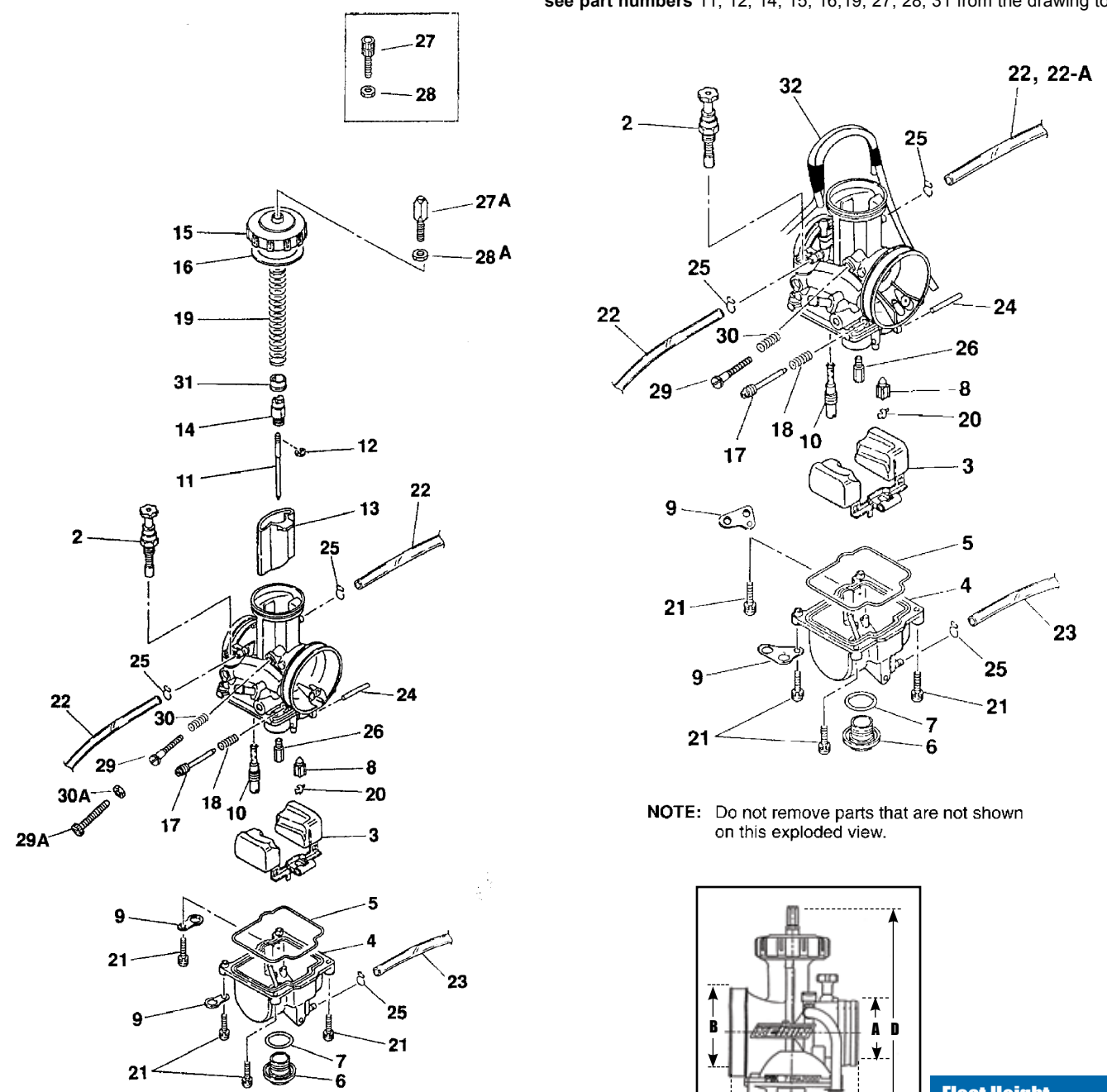

NOTE: Do not remove parts that are not shown on this exploded view.

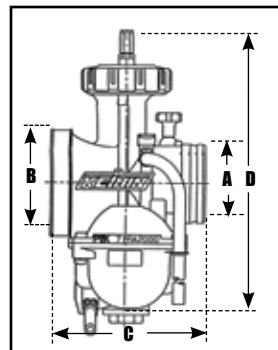

Float Height
See Specifications

PWK Standard Jetting Specifications

Non Air Striker						
Size (mm)	Main Jet	Slow Jet	Jet Needle	Throttle Valve	Float Height	Order No.
PWK33/S46	#165	#52	48-CGL	6.0	16mm	016-148
PWK35/70R	#160	#68	48-DGK	6.0	16mm	016-150
PWK38/71R	#172	#58	48-DEG	6.0	16mm	016-153
PWK39/72R	#160	#60	48-DGH	6.0	16mm	016-155
PWK41 Pro-Series	#160	#60	48-DGH	6.0	16mm	016-156
Quad Vent/Air Striker						
PWK35	#160	#48	48-DEK	4.5	16mm	016-160
PWK36 Quad Vent	#165	#55	48-DGJ	5.0	16mm	016-163
PWK38	#170	#55	48-DDJ	7.0	16mm	016-167

PWK 33-41 Replacement Parts

Keihin Part No. Highlighted in **BOLD RED** are included in rebuild kit.

No.	Description	Application	Keihin No.	Order No.	No.	Description	Application	Keihin No.	Order No.
2A.	Starter Valve (pull knob) Complete	All PWK	1166-818-2100	018-500	22A.	Bowl Vent Pipe			
2B.	Choke Cable System	All PWK		018-501		PWK36 Quad Vent	All PWK	95003-07048-31	018-535
3.	Float	All PWK	W1310-079-9921	018-110	23.	Overflow Pipe	All PWK	95003-05033-31	018-538
4.	Float Bowl Complete	All PWK	W1350-311-9910	018-502	24.	Float Pin	All PWK	W9525-25250	018-670
5.	Gasket, Float Bowl	All PWK	16163-ND4-7510-M1	018-113	25.	Clip	All PWK	W9535-35000	018-098
6.	Plug Screw	All PWK	16162-ND4-7511-M1	018-128	26.	Main Jet	All PWK	99101-357-xxx	Pg.72
7.	O-Ring, Plug Screw	All PWK	16173-001-0040	018-664	27.	Cable Adjuster	All PWK	1036-804-2000	018-542
8.	Float Valve Complete	All PWK	1062-814-2100	018-504	27A.	Cable Adjuster (25mm)	All PWK	W9581-59250	018-005
9.	Anchor Plate				27B.	Cable Adjuster (20mm)	All PWK	W9581-59200	018-306
	PWK33 Non Air Striker		16179-428-6711-M1	018-119	28.	Nut, Cable Adjuster	All PWK	0208-007-1100	018-544
	PWK35 Non Air Striker		16179-428-6711-M1	018-119	28A.	Nut, Cable Adjuster	All PWK	W1793-130-9900	018-008
	PWK36 Quad Vent		16179-KZ4-6900	018-505	29.	Idle Adjuster (Plastic)	All	1034-853-2000	018-569
	PWK38 Non Air Striker		16179-428-6711-M1	018-119	29A.	Idle Adjuster (Brass) For non chrome slides			
	PWK39 Non Air Striker		16179-428-6711-M1	018-119				1034-826-2002	018-546
	PWK41 Non Air Striker		16179-428-6711-M1	018-119	30.	Spring	All PWK	1290-963-2000	018-574
	PWK35 Quad Vent/Air Striker		16179-KZ4-6900	018-505	30A.	Nut (use with 018-546)			
	PWK38 Quad Vent/Air Striker		16179-KZ4-6900	018-505		PWK35 Non Air Striker		94002-05080-0S	018-548
10.	Slow Jet	All PWK	N424-21-xxx	Pg.70		PWK38 Non Air Striker		94002-05080-0S	018-548
11.	Jet Needle	All PWK	N427-48-xxx	Pg.68		PWK39 Non Air Striker		94002-05080-0S	018-548
12.	Clip, Jet Needle	All PWK	16155-169-0040	018-033		PWK41 Non Air Striker		94002-05080-0S	018-548
13.	Throttle Valve		(see chart below)		31.	Collar	All PWK	1118-929-7000	018-550
14.	Cable Holder	All PWK	1101-804-2000	018-526	32.	Bowl Vent Pipe, Complete			
15.	Top	All PWK	1030-840-2000	018-528		PWK36 Quad Vent		16199-KZ3-6900	018-537
16.	Gasket	All PWK	W1593-051-9900	018-016		PWK35 Quad Vent/Air Striker		16199-KZ3-6900	018-537
17.	Air Adjust Screw	All PWK	W1446-231-9900	018-089		PWK38 Quad Vent/Air Striker		16199-KZ3-6900	018-537
18.	Spring	All PWK	W1711-416-9900	018-090		O-Ring, Jet Block (not shown)		1202-834-2000	021-532
19.	Throttle Spring								
	PWK33 Non Air Striker		1290-917-2001	018-530					
	PWK35 Non Air Striker		1290-917-2001	018-530					
	PWK36 Quad Vent		1290-917-2001	018-530					
	PWK38 Non Air Striker		1290-920-2000	018-531					
	PWK39 Non Air Striker		1290-920-2000	018-531					
	PWK41 Non Air Striker		1290-920-2000	018-531					
	PWK35 Quad Vent/Air Striker		1290-917-2001	018-530					
	PWK38 Quad Vent/Air Striker		1290-920-2000	018-531					
20.	Clip, Float Valve	All PWK	0405-019-1000	018-674					
21.	Screw, Float Bowl	All PWK	93892-04016-18	018-122					
22.	Bowl Vent Pipe								
	PWK33 Non Air Striker		95003-07042-31	018-534					
	PWK35 Non Air Striker		95003-07042-31	018-534					
	PWK36 Quad Vent		95003-07042-31	018-534					
	PWK38 Non Air Striker		95003-07048-31	018-535					
	PWK39 Non Air Striker		95003-07048-31	018-535					
	PWK41 Non Air Striker		95003-07048-31	018-535					
	PWK35 Quad Vent/Air Striker		95003-07048-31	018-535					
	PWK38 Quad Vent/Air Striker		95003-07048-31	018-535					



Sudco PWK33 - 41mm Carburetor Rebuild Kit

Sudco rebuild kit for Keihin PWK33-41carburetors contains GENUINE Keihin replacement parts. Sold as a kit.

Description	Application	Order No.
PWK33-41mm	Motorcycle	020-110

See page 55 for contents list.

PWK Throttle Valve Chart

	I.D. Mark	PWK33 N502-15x02	PWK35 N502-16x03	PWK36 Quad Vent N502-17x01	PWK38, 39, 41 N502-17x01	PWK35 Air Striker N502-15x02	PWK38 Air Striker N502-17x01
Rich	0	---	018-508	018-517	018-517	---	018-517
	3.0	---	018-509	018-518	018-518	---	018-518
	4.0	---	018-510	018-519	018-519	---	018-519
	4.5	018-240	---	---	---	018-240	---
	5.0	018-241	018-511	018-520	018-520	018-241	018-520
	5.5	018-242	---	---	---	018-242	---
	6.0	018-243	018-512	018-521	018-521	018-243	018-521
	6.5	018-244	---	018-525	018-525	018-244	018-525
	7.0	018-245	018-513	018-522	018-522	018-245	018-522
	8.0	---	---	018-523	018-523	---	018-523
	8.5	---	018-514	---	---	---	---
	9.0	---	---	018-524	018-524	---	018-524
Lean	9.5	---	018-515	---	---	---	---

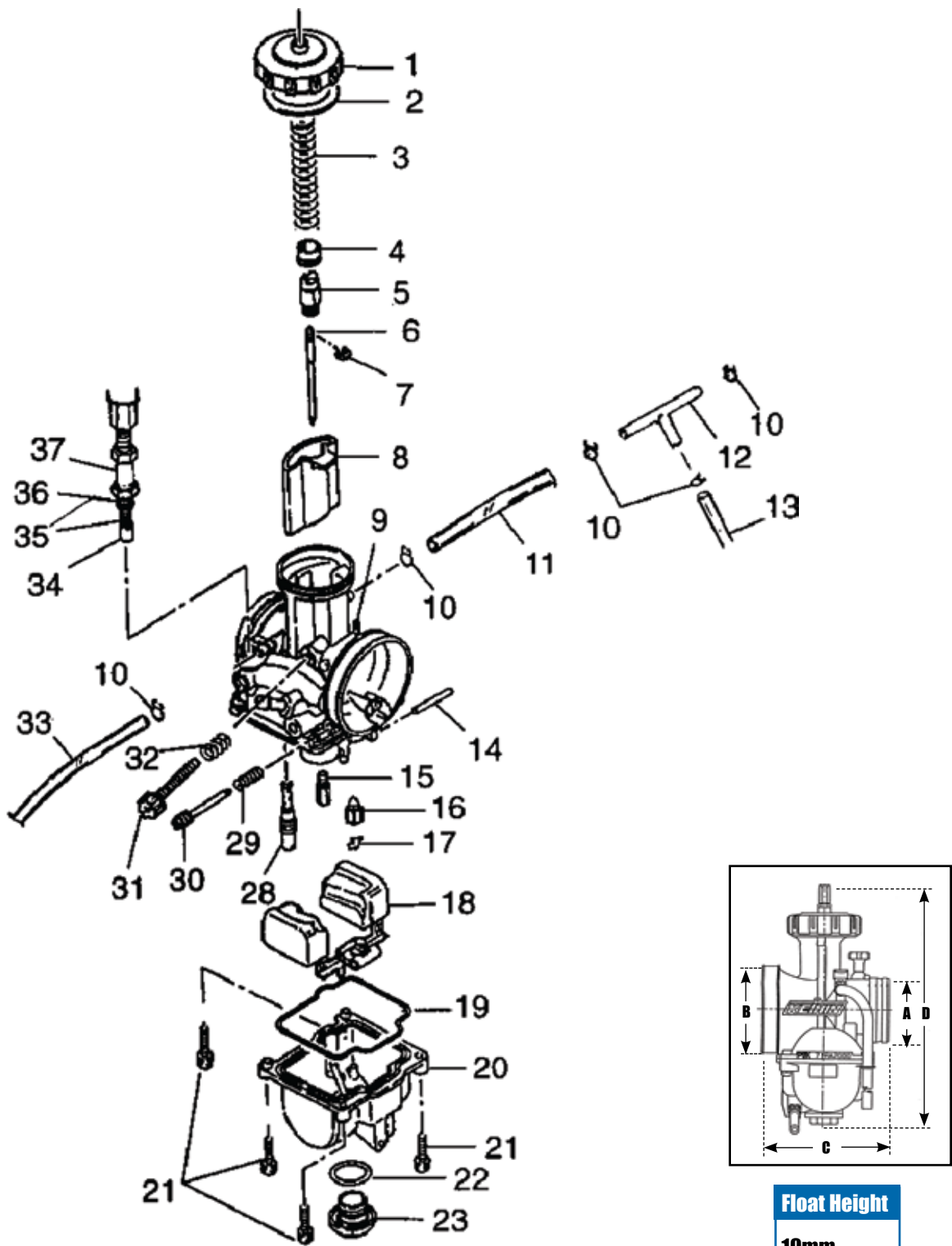

NOTE: Do not remove parts that are not shown on this extended view.

PWK39 Carburetor Dimensions

Size (mm)	A	B	C	D
PWK39	46	63	91	171.6

PWK39 Snowmobile Standard Jetting Specifications

Size (mm)	Main Jet	Slow Jet	Jet Needle	Throttle Valve	Float Height
PWK39	#190	#45	R-1369J	6.5	19mm



New Keihin PWK39 (Snowmobile) Carburetor

Carburetor	Description/Mark	Order No.
PWK39 (Snowmobile)	1000-53S-A000	016-157



PWK39 (Snowmobile) Replacement Parts

Keihin Part No. Highlighted in **BOLD RED** are included in rebuild kit.
Applications: Polaris models with PWK39 carburetor.
600XC, 600RMK, 700RMK, 700SKS, 700XC

No.	Description	Keihin No.	Order No.
1.	Top Cap	1030-840-2000	018-528
2.	Gasket, Top	16110-ND5-7610-M1	021-518
3.	Spring, Throttle	1290-921-2000	018-531
4.	Collar, Throttle Spring	1118-A35-7000	021-524
5.	Holder, Cable	1101-804-2000	018-526
6.	Clip, Jet Needle	16155-169-0040	018-033
7.	Jet Needle	W956R-XXXX Series	
	Jet Needle	W956R-1367J	017-170
	Jet Needle	W956R-1368G	017-165
	Jet Needle	W956R-1368J	017-171
	Jet Needle	W956R-1369G	017-166
	Jet Needle	W956R-1369J	017-172
	Jet Needle	W956R-1370G	017-167
	Jet Needle	W956R-1370J	017-173
	Jet Needle	W956R-1371G	017-168
	Jet Needle	W956R-1371J	017-174
	Jet Needle	W956R-1372G	017-169
	Jet Needle	W956R-1372J	017-175
8.	Throttle Valve	N502-17x-02	Pg. 59
9.	Cap, Rubber		
10.	Clip, Vent Bowl Pipe		
11.	Pipe (Hose), Black Vent Bowl		
12.	T-Joint	16143-KR3-7510-M1	021-528
13.	Pipe (Hose), Short Blk.Vent Bowl		
14.	Float Pin	W9525-25250	018-670
15.	Main Jet	99101-357-xxx	Pg.72
16.	Float Valve (Needle Valve)	16155-ZG8-L100	018-676
		W9522-53001 (old number)	
17.	Clip, Float Valve	0405-019-1000	018-674
18.	Float	W1310-079-9921	018-110
19.	Gasket, Float Bowl	16163-ND4-7510-M1	018-113
20.	Float Bowl Comp.	Z050-355-000	021-513
21.	Screw, Float Bowl 4 x 16mm	N114-04163	021-519
22.	O-Ring, Plug Screw	16173-001-0040	018-664
23.	Plug Screw, Bowl	1018-807-2000	021-514
28.	Pilot Jet	N424-21-xxx	Pg.70
29.	Spring, Air Adjust	W1711-416-9900	018-090
30.	Screw, Air Adjust	W1446-231-9900	018-089
31.	Screw, Idle Adjuster	1034-867-2001	021-522
32.	Spring, Idle Adjuster	1290-A04-2000	021-523
33.	Pipe (Hose), Black Vent Bowl		
34.	Valve, Starter (choke plunger)		021-512
35.	Spring, Choke	1290-A05-2000	021-526
36.	O-Ring, Choke	0901-069-6000	021-527
37.	Cap, Starter		

Sudco PWK Snowmobile Carburetor Rebuild Kit

Sudco rebuild kit for the Keihin PWK39 snowmobile carburetor contains GENUINE Keihin replacement parts. Sold as a kit.
Order No. 020-111

View No.	Qt	Contents
2.	1	Gasket, Top Cap
4.	1	Collar, Throttle Spring
6.	1	Clip, Jet Needle
16.	1	Float Valve (Needle Valve)
17.	1	Clip, Float Valve
19.	1	Gasket, Float Bowl
21.	4	Screw, Float Bowl 4 x 16mm
29.	1	Spring, Air Adjust
30.	1	Screw, Air Adjust



Sudco Primer Kit

Sudco's primer kit is made of brass and includes fuel line and inline "T's". Plunger type operation. Made in the USA.
Order No. 002-995

024-230B



Tokyomods Drain Plug

Keeps all fuel contaminates including water away from the main jet, helps control fuel slosh and bogging, won't get distorted from over tightening, and easy to reach for quicker jetting changes. Machined from 6061 aluminum. Also fits Keihin FCR-MX, PJ, PWK, PWM, and PE carbs.

Application	Color	Part No.
FCR-MX, PJ, PWK,	Red	024-230R
PWM, PE	Blue	024-230B
	Black	024-230K
	Mag	024-230M

Exhaust
Chemicals
Intake
Control
Suspension
Engine
Electrical
Vintage
Tools
Watercraft

Exhaust
Chemicals
Intake
Control
Suspension
Engine
Electrical
Vintage
Tools
Watercraft

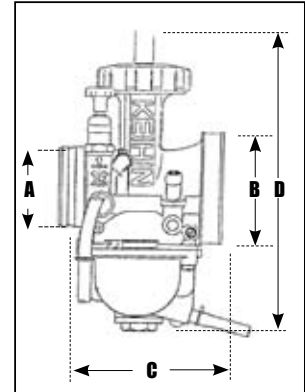

PJ34 Carburetor Dimensions

Size (mm)	A	B	C	D
PJ34	41	59	91	174.0

PJ34 Standard Jetting Specifications

Size (mm)	Main Jet	Slow Jet	Jet Needle	Throttle Valve	Float Height	Order No.
PJ34	#152	#55	48-CEG	6.0	16mm	016-039

Tokyomods Drain Plug

Keeps all fuel contaminates including water away from the main jet, helps control fuel slosh and bogging, won't get distorted from over tightening, and easy to reach for quicker jetting changes. Machined from 6061 aluminum. Fits Keihin FCR-MX, PJ, PWK, PWM, and PE carbs.

Application	Color	Part No.
FCR-MX, PJ, PWK, PWM, PE	Red	024-230R
	Blue	024-230B
	Black	024-230K
	Mag	024-230M

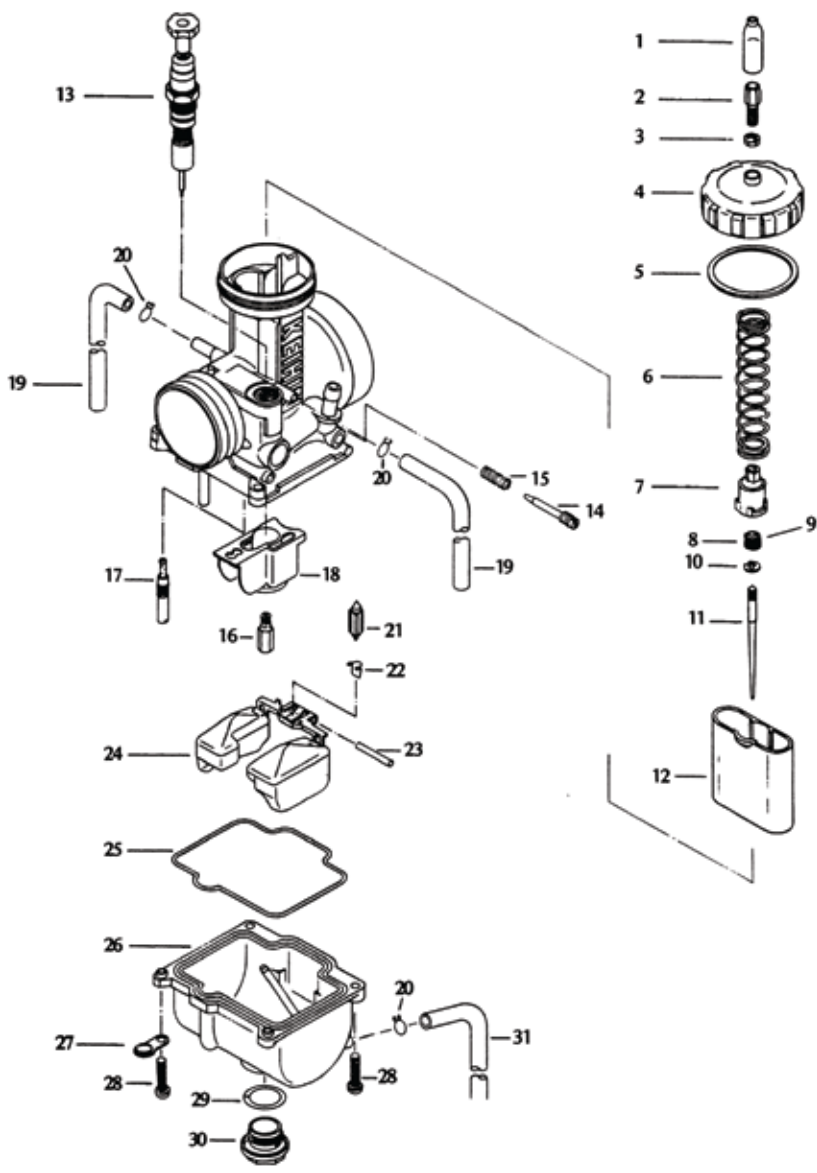

NOTE: Do not remove parts that are not shown on this extended view.

Float Height
16mm

PJ Replacement Parts

Keihin Part No. Highlighted in **BOLD RED** are included in rebuild kit.
Carb Top Kit 34-36mm 018-975
Includes the following parts:
018-002, 018-005, 018-008, 018-011, 018-015.

No.	Description	Application	Keihin No.	Order No.
1.	Cap,Cable Adjust	34-38mm	16118-166-0040	018-002
2.	Cable Adjuster	34-38mm	W9581-59250	018-005
3.	Nut, Cable Adjuster	34-38mm	W1793-130-9900	018-008
4.	Mixing Chamber,Top	34-36mm	W1591-130-9910	018-011
		38mm	W1591-131-9910	018-012
5.	Gasket, Top	34-36mm	16110-NC8-0040	018-015
		38mm	16110-ND5-7610-M1	018-016
6.	Throttle Spring	34mm	16050-KA3-7610-M1	018-019
		36mm	16050-KA4-7710-M1	018-020
		38mm	16050-KA5-6910-M1	018-021
7.	Cable Holder	34-38mm	16137-KA3-7610-M1	018-024
8.	Collar	34-38mm	W1706-052-9900	018-027
9.	Spring	34-38mm	16051-KA3-7610-M1	018-030
10.	Clip, Jet Needle	34-38mm	16115-169-0040	018-033
11.	Jet Needle	34-38mm	N427-48-xxx	Pg. 68
12.	Throttle Valve	34mm	W1502-2J (X) -9900	see chart
		36mm	N502-22 (XX) -0-00	see chart
		38mm	N502-23 (XX) -0-00	see chart
13.	Starter Valve	34-36mm	16046-KA3-7610-M1	018-085
		38mm	16046-KA5-6911	018-086
14.	Air Adjustment Screw	34-38mm	W1446-231-9900	018-089
15.	Spring	34-38mm	W1711-416-9900	018-090
16.	Main Jet	34-38mm	99101-357-xxx	Pg. 72
17.	Slow Jet	34-38mm	N424-21-xxx	Pg. 70
18.	Baffler Plate	34-38mm	16185-KA3-7610-M1	018-092
19.	Air Vent Pipe	34-38mm	95003-07033-31	021-752
20.	Clip	34-38mm	W9535-35000	018-098
21.	Float Valve	34-38mm	W1362-019-9900	018-101
22.	Clip, Float Valve	34-38mm	W1782-013-990	018-104
23.	Float Pin	34-38mm	W9525-25250	018-670
24.	Float	34-38mm	W1310-079-9921	018-110
25.	O-Ring, Float Bowl	34-38mm	16163-ND4-7510-M1	018-113
26.	Float Bowl	34-38mm	W1350-289-9910	018-006
27.	Anchor Plate	34-38mm	16179-428-6711-M1	018-119
28.	Screw, Float Bowl	34-38mm	93892-04016-18	018-122
29.	Plug Screw O-Ring	34-38mm	16173-001-0040	018-664
30.	Main Jet Plug Screw	34-38mm	16162-ND4-7511-M1	018-128
31.	Overflow Tube	34-38mm	95003-05027-31	018-131



90° Cable Adjuster Assembly

This adjuster has threads on one end, the other end swivels. Includes rubber cap, locknut, cable adjuster and 90° tube. Works on Keihin and Mikuni carburetor caps. Order No. 007-731

PJ Throttle Valve Chart

	Cutaway	PJ34	PJ36	PJ38
		W1505-2Jx-9900	N502-22xx0-01	N502-23xx0-01
Rich	4.0	018-040	018-054	018-068
	5.0	018-042	018-056	018-070
	6.0 (Std)	018-044	018-058	018-072
	7.0	018-046	018-060	018-074
Lean	8.0	018-048	018-062	018-076



Keihin PJ Carburetor

Oval slide PJ34 carburetor for ATV and Offroad motorcycles. The oval slide enables the engine to respond much quicker than with a conventional round slide carburetor.

Carburetor	Description/Mark	Order No.
PJ34 Standard	PJ34/67R	016-039

Use the following part number when ordering for special jetting request.
Please note: Special Set PJ carburetor is pre-jetted to your request or specific application. Please specify exact jetting details for each special set carburetor ordered.
PJ34 Special Set PJ34/67R 016-180



Sudco PJ Carburetor Rebuild Kit

Sudco rebuild kit for the Keihin PJ34-38 contains GENUINE Keihin replacement parts. Sold as a kit. Order No. 020-115

Exploded View No.	Qt	Contents
5.	1	Gasket, Top (PJ34, PJ36)
	1	Gasket, Top (PJ38)
10.	1	Clip, Jet Needle
14.	1	Air Adjustment Screw
15.	1	Spring
18.	1	Baffler Plate
21.	1	Float Valve
22.	1	Clip, Float Valve
23.	1	Float Pin
25.	1	O-Ring, Float Bowl
28.	4	Screw, Float Bowl
29.	1	Plug Screw O-Ring

Exhaust
Chemicals
Intake
Control
Suspension
Engine
Electrical
Vintage
Tools
Watercraft

Exhaust
Chemicals
Intake
Control
Suspension
Engine
Electrical
Vintage
Tools
Watercraft

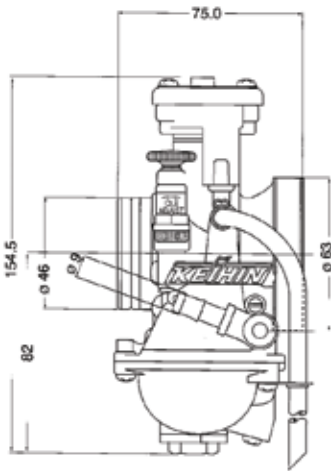

PWM38 Carburetor Dimensions

Size (mm)	A	B	C	D
PWM38 Quad Vent	46	63	75	154.5

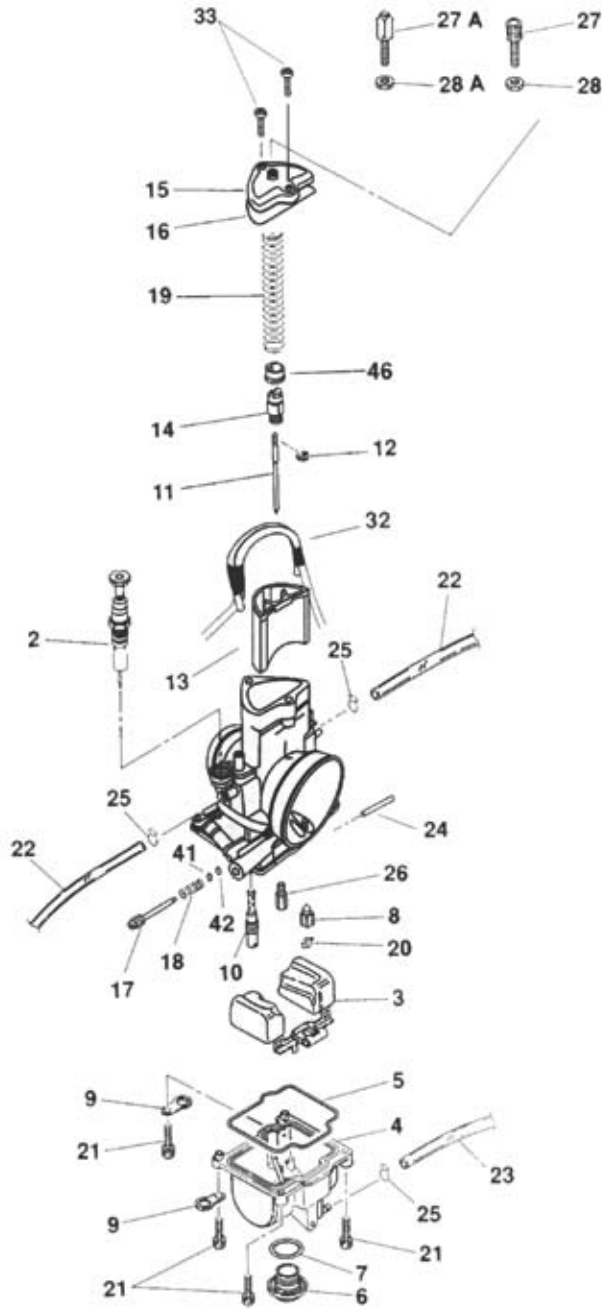

NOTE: Do not remove parts that are not shown on this extended view.

Float Height
6.5mm

PWM38 Quad Vent Standard Jetting Specifications

Size (mm)	Main Jet	Slow Jet	Jet Needle	Throttle Valve	Float Height	Keihin No.	Order No.
PWM38	#175	#50	48-CCJ	6.0	6.5mm	PWM38/S64	016-170

PWM Replacement Parts

Keihin Part No. Highlighted in **BOLD RED** are included in rebuild kit.

No.	Description	Keihin No.	Order No.
2.	Starter Valve Complete	1166-834-2200	018-201
3.	Float	1052-856-2100	018-202
4.	Float Bowl Complete	1050-898-2100	018-203
5.	Gasket, Float Bowl	16163-ND4-7510-M1	018-113
6.	Plug Screw	16162-ND4-7511-M1	018-128
7.	O-Ring, Plug Screw	16173-001-0040	018-664
8.	Float Valve Complete	1062-814-2100	018-504
9.	Anchor Plate	16174-KZ4-6900	018-204
10.	Slow Jet	N424-21-xxx	Pg.70
11.	Jet Needle	N427-48-xxx	Pg.68
12.	Clip, Jet Needle	16115-169-0040	018-033
13.	Throttle Valve	N502-31x00	See chart
14.	Cable Holder	1101-805-2000	018-205
15.	Top	1030-872-2000	018-206
16.	Gasket, Top	1202-863-6000	018-207
17.	Air Adjust Screw	W1446-231-9900	018-089
18.	Spring, Air Adjust Screw	W1711-416-9900	018-090
19.	Spring, Throttle Valve	1290-920-2000	018-531
20.	Clip, Float Valve	0405-019-1000	018-674
21.	Screw, Float Bowl	93500-04014-1H	018-209
22.	Bowl, Vent Pipe	95003-07048-31	018-535
23.	Overflow Pipe	95003-05033-31	018-538
24.	Float Pin	W9525-25250	018-670
25.	Clip	W9535-35000	018-098
26.	Main Jet (hex type)	99101-357-xxx	Pg.72
27A.	Cable Adjuster	W9581-59250	018-005
27B.	Cable Adjuster	W9581-59200	018-306
28.	Nut, Cable Adjuster	0208-007-1100	018-544
28A.	Nut, Cable Adjuster	W1793-130-9900	018-008
31.	Cable Sealing Cap (Collar)	16118-166-0040	018-002
32.	Bowl Vent Pipe Complete	16199-KZ3-6900	018-537
33.	Screw (Top)	93500-04012-1H	018-211
41.	Washer	16085-KG8-9010-M1	018-208
42.	O-Ring	16075-KG8-9010-M1	021-043
46.	Collar	1118-929-7000	018-550

PWM Throttle Valve Chart

	Cutaway	Keihin No.	Order No.
Rich	4.0	N502-31C00	018-252
	5.0	N502-31D00	018-253
↕	6.0 (Std)	N502-31E00	018-254
	7.0	N502-31F00	018-255
Lean	8.0	N502-31G00	018-256

Tokyomods Drain Plug

Keeps all fuel contaminants including water away from the main jet, helps control fuel slosh and bogging, won't get distorted from over tightening, and easy to reach for quicker jetting changes. Machined from 6061 aluminum. Fits Keihin FCR-MX, PJ, PWK, PWM, and PE carbs.

Application	Color	Part No.
FCR-MX, PJ, PWK,	Red	024-230R
PWM, PE	Blue	024-230B
	Black	024-230K
	Mag	024-230M



Keihin PWM38 Carburetor

The Keihin PWM38 carburetor is the "Hot Ticket" for 125 to 250cc Road Racing and Shifter Kart applications and 250cc Motocross. The exclusive features built into the Keihin PWM38 result in improved top-end power, throttle response, and overall two-stroke engine performance. PWM38 carburetor sold standard jetting or Special Set, please specify when ordering.

Carburetor	Order No.
PWM38 Quad Vent	016-170

Please note: Special Set PWM carburetor is pre-jetted to your request or specific application. Please specify exact jetting details for each special set carburetor ordered.

PWM38 Quad Vent	016-204
-----------------	---------



Sudco PWM38 Carburetor Rebuild Kit

Sudco rebuild kit for the Keihin PWM contains GENUINE Keihin replacement parts. Sold as a kit. Order No. 020-120

Exploded View No.	Qt	Contents
5.	1	Gasket, Float Bowl
7.	1	O-Ring, Plug Screw
8.	1	Float Valve Complete
12.	1	Clip, Jet Needle
16.	1	Gasket, Top
17.	1	Air Adjust Screw
18.	1	Spring, Air Adjust Screw
20.	1	Clip, Float Valve
21.	4	Screw, Float Bowl
24.	1	Float Pin
33.	2	Screw (Top)
41.	1	Washer
42.	1	O-Ring

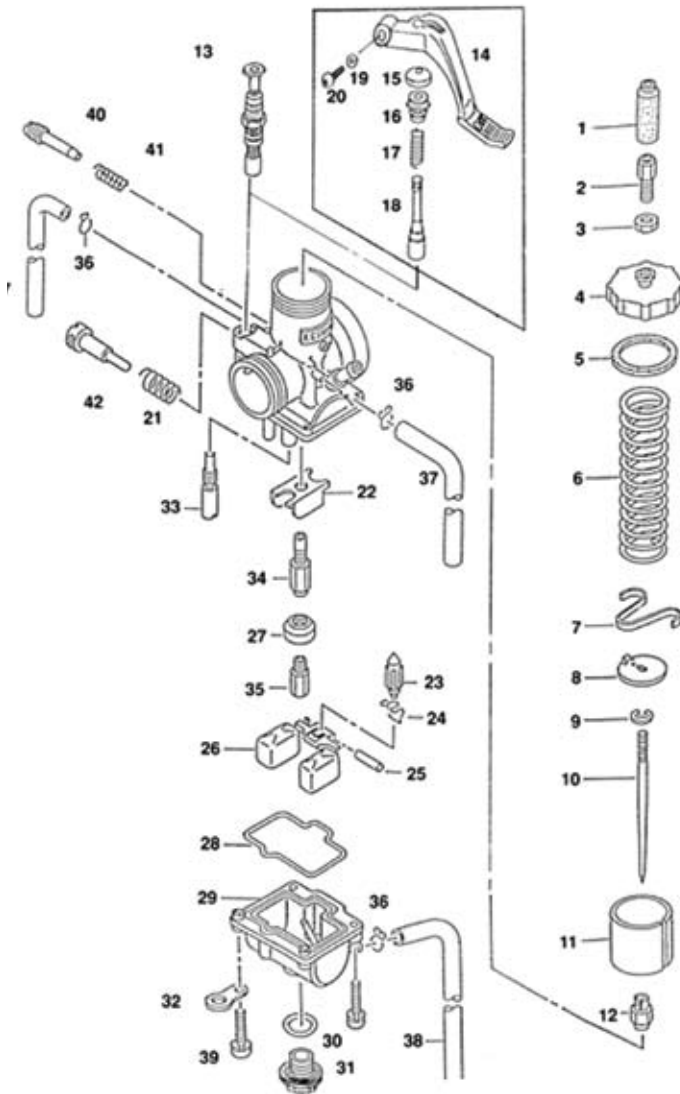

Keihin PE Series Carburetor

Whether you want a tunable performance carburetor or a replacement for your worn out original, the PE series is the right choice. Available sizes include PE20, 22, 24, 28 and PE38.

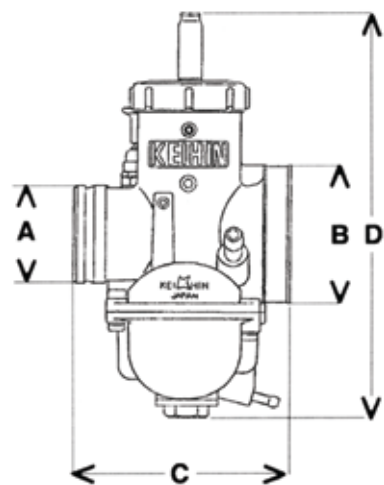

Float Height
See Specifications

NOTE: Do not remove parts that are not shown on this extended view.

PE Carburetor Dimensions

Size (mm)	A	B	C	D
PE20	31	46	83	136
PE22	31	46	83	136
PE24	31	46	83	142.1
PE28	35	50	83	150.9
PE38	44	62	95	182.5

PE Standard Jetting Specifications

Size (mm)	Main Jet	Slow Jet	Jet Needle	Throttle Valve	Float Height	Keihin No.	Order No.
PE20	#100	#58	36S00	4.0	19mm	PE20/R69	016-122
PE22	#102	#40	94D00	3.5	19mm	PE22/18S	016-123
PE24	#115	#52	36S00	3.0	19mm	PE24/S14	016-126
PE28	#125	#40	46-LGN	2.0	19mm	PE28/R37	016-127
PE38	#160	#60	48-AJM	3.5	22.5mm	PE38/R50	016-124

PE Throttle Valve Chart

	Cutaway PE20	PE22	PE24	PE38
	G1502-QUx-9900	G1502-QHx-9900	G1502-1Sx-9900	G1502-04G-9900
Rich	2.0	—	—	—
	2.5	—	—	—
	3.0	—	—	—
	3.5	—	—	—
	4.0	—	021-374	021-330
	4.5	—	—	—
	5.0	—	—	—
	5.5	—	—	—
Lean	6.0	—	—	—

Tokyomods Drain Plug

Keeps all fuel contaminates including water away from the main jet, helps control fuel slosh and bogging, won't get distorted from over tightening, and easy to reach for quicker jetting changes. Machined from 6061 aluminum. Fits Keihin FCR-MX, PJ, PWK, PWM, and PE carbs.

See page 39 for colors, and order numbers



PE Replacement Parts

No.	Description	Application	Keihin No.	Order No.
1.	Cap Cable Holder	20-24mm	16118-166-0040	018-002
		30mm	16118-166-0040	018-002
		34-38mm	W1597-023-9900	018-303
2.	Cable Adjuster	20-24mm	W9581-59250	018-005
		30mm	W9581-59250	018-005
		34-38mm	W9581-59200	018-306
3.	Nut, Cable Adjuster	20-24mm	W1793-130-9900	018-008
		30mm	W1793-130-9900	018-008
		34-38mm	W1793-121-9900	018-309
4.	Top	20-24mm	G591-145-9900	021-565
		36-38mm	G591-093-9900	021-781
5.	Gasket	20-24mm	W1593-040-9900	018-320
		26-28mm	W1593-039-9900	021-798
		36-38mm	W1593-038-9900	021-782
6.	Throttle Spring	20mm	G1711-614-9900	021-566
		22mm	16050-GF5-6710-M1	021-785
		24mm	16050-GF5-7410-M1	021-784
		36-38mm	G1711-484-9900	021-783
7.	Clip, T.V. Plate	20-24mm	16114-GF5-0040	021-567
		36-38mm	W9574-3500	018-341
8.	Throttle Valve Plate	22-24mm	W1506-028-9900	018-344
		36-38mm	G1506-017-9900	021-786
9.	Clip, Jet Needle	20-38mm	16115-169-0040	018-033
10.	Jet Needle	20-24mm	G1427-36x-9900	See chart
			1024-36x-9900-old number	
		26-28mm	N427-46-xxx	Pg.69
		34-38mm	N427-48-xxx	Pg.68
11.	Throttle Valve	20mm	G1502-OUx-9900	Pg.66
		22mm	G1502-OHx-9900	Pg.66
		24mm	G1502-1Sx-9900	Pg.66
		38mm	G1502-04G-9900	Pg.66
12.	Needle Jet	20-26mm	16164-169-0040	018-560
13.	Choke Valve	26-28mm	16046-KA5-7710-M1	021-584
		36-38mm	16046-KA5-7710-M1	021-584
14.	Choke Lever	20-24mm	W1271-031-9901	021-568
15.	Rubber Cap	20-24mm	16148-PJ7-0051	021-569
16.	Choke Lever Holder	20-24mm	W1551-035-9901	018-362
17.	Choke Valve Spring	20-24mm	W1711-403-9900	018-372
18.	Choke Valve	20-24mm	W1275-020-9900	018-358
19.	Collar	20-24mm	W1704-362-9900	021-570
20.	Screw	20-24mm	93500-04012-1H	018-211
21.	Spring	20-28mm	16052-KG8-9010-M1	018-382
		30-38mm	G1711-286-9901	018-383
22.	Baffle Plate	34-38mm	G1130-004-9900	021-585
23.	Float Valve	20-28mm	W1362-020-9901	018-389
		30-38mm	W1362-024-9900	021-787
24.	Clip, Float Valve	20-38mm	W1782-013-9900	018-104
25.	Float Pin	20-38mm	W9525-25250	018-670
26.	Float	20-22mm	W1310-067-9902	018-396
		24mm	W1310-080-9901	018-397
		26mm	W1310-067-9902	018-396
		28mm	W1310-080-9902	—
		30-36mm	G1310-059-9901	021-789
		38mm	G1310-058-9911	021-788
27.	Jet Holder	20-28mm	16168-GC4-7010-M1	018-402
		30-38mm	16168-KA4-0040	018-403
28.	Gasket, Float Bowl	20-28mm	W1354-042-9900	018-406
		30-38mm	16163-ND4-7510-M1	018-113
29.	Float Bowl	20-22mm	W1350-239-9903	018-409
		24mm	W1350-291-9901	021-791
		30-38mm	W1350-189-9910	021-790
30.	Plug Screw O-Ring	20-38mm	16173-001-0040	018-664
31.	Plug Screw	20-38mm	16162-ND4-7511-M1	018-128
32.	Anchor Plate	30-38mm	16179-428-6711-M1	018-119
33.	Slow Jet	20-22mm	N424-21-xxx	Pg.70
		24mm	N424-32-xxx	Pg.70
		26-30mm	N424-21-xxx	Pg.70
		34-38mm	N424-22-xxx	Pg.70

No.	Description	Application	Keihin No.	Order No.
34.	Needle Jet	20mm	G1413-34A-9900	021-793
		22mm	16165-GC4-7010-M1	021-794
		24-28mm	G1413-34A-9900	021-793
		30-38mm	16164-KA5-0041	021-792
35.	Main Jet	20-38mm	99101-357-xxx	Pg.72
36.	Clip/Pipe	20-38mm	W9535-35000	018-098
37.	Pipe	20-28mm	95003-07027-31	021-571
		34-38mm	95003-07039-31	021-795
38.	Pipe	20-28mm	95003-07030-31	021-572
		30-38mm	95003-05030-31	021-796
39.	Screw, Float Bowl	20-38mm	93892-04016-18	018-122
40.	Air Adjust Screw	20-22mm	16080-KG8-9010-M1	021-573
		24mm	W1446-135-9900	021-797
		26-38mm	16080-KG8-9010-M1	021-573
41.	Spring	20-38mm	W1711-416-9900	018-090
42.	Throttle Stop Screw	20-22mm	W1536-120-9900	021-574
		24-28-mm	W1536-105-9901	021-378
		30-38mm	G1536-065-9900	018-379

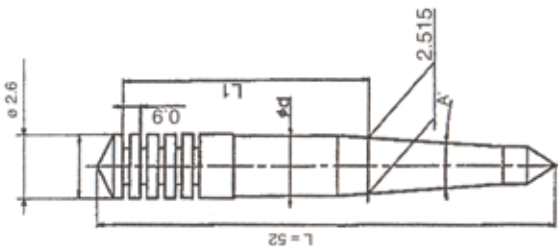

PE20 & PE24mm Jet Needles

Jet Needle selection notes: (see chart at bottom)

1. Taper and diameter are the 2 primary dimensions.
2. Larger diameter is leaner at low speeds.
3. Larger taper angle becomes richer faster as speed increases.
4. If diameter and taper are the same, larger L1 will stay leaner longer.
5. A higher clip position will stay lean longer.

1024-36 () H-9900

Mark	Taper A	L1 Length	Diameter D	Order No.
A	2° 00'	21.98	2.485	017-700
B	2° 00'	22.43	2.435	017-701
C	2° 00'	22.43	2.495	017-702
D	2° 00'	21.98	2.495	017-703
E	2° 00'	23.78	2.445	017-704
F	2° 26'	23.84	2.525	017-705
G	3° 00'	23.89	2.515	017-706
H	3° 00'	23.89	2.525	017-707
J	3° 00'	23.89	2.535	017-708
K	3° 00'	23.89	2.505	017-709
L	3° 33'	27.22	2.485	017-710
N	3° 33'	23.92	2.545	017-712
P	3° 33'	27.22	2.475	017-713
Q	3° 33'	27.22	2.525	017-714
R	3° 33'	27.22	2.545	017-715
S	3° 33'	25.72	2.475	017-716

KEIHIN Jet Needles for PE, PJ, PWK, PWM

N427-48 PJ34-38, PE36, PWK33-39, PWM38

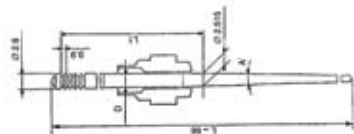

Operations affected by needle selection

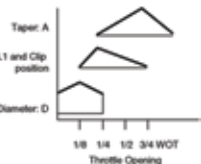

C G J
Taper L1 Diameter

Rich ← 1/8 to 1/4 Throttle → Lean																Lean ↑ 1/4 to 3/4 Throttle ↓ Rich
Taper (A) in degrees		(L1) length in mm	Diameter (d-1) mm													
			A=2.605	B=2.615	C=2.625	E=2.645	F=2.655	G=2.665	H=2.675	J=2.685	K=2.695	L=2.705	M=2.715	N=2.725	P=2.735	Q=2.745
A 1' 00'	C=36.35	RICH ↑ ↓ LEAN	—	—	—	—	—	—	—	—	—	—	—	—	—	—
	E=38.15		—	—	—	—	AEF/017-407	AEG/017-071	—	—	—	AEL/017-001	AEM/017-410	AEN/017-002	AEP/017-411	AEQ/017-003
	G=39.95		—	—	—	—	—	—	—	—	—	—	—	—	—	—
	J=41.75		—	—	—	—	—	—	—	—	AJK/017-413	—	AJM/017-414	—	AJP/017-415	—
B 1' 15'	C=36.35	RICH	—	—	—	—	—	BEG/017-006	—	BEJ/017-005	—	BEL/017-004	BEM/017-420	BEN/017-007	BEP/017-421	BEQ/017-008
	G=39.95	LEAN	—	—	—	—	BGF/017-423	BGG/017-009	BGH/017-424	BGJ/017-010	—	BGL/017-011	BGM/017-425	BGN/017-012	BGP/017-426	BGQ/017-070
C 1' 34'	C=36.35	RICH ↑ ↓ LEAN	—	—	—	—	—	—	—	—	—	—	—	—	—	—
	E=38.15		—	—	—	—	—	—	—	—	—	—	—	—	—	
	G=39.95		—	—	—	—	—	—	—	—	—	—	—	—	—	
	J=41.75		—	—	—	—	—	—	—	—	—	—	—	—		
D 1' 45'	C=36.35	RICH ↑ ↓ LEAN	DCA/017-484	—	—	DCE/017-488	DCF/017-489	—	DCH/017-486	DCJ/017-487	DCK/017-490	DCL/017-491	DCM/017-492	DCN/017-493	DCP/017-494	DCQ/017-495
	D=36.80		DDA/017-496	—	—	DDE/017-499	—	—	DDJ/017-500	DDK/017-501	DDL/017-502	DDM/017-503	—	—	—	
	E=38.15		—	—	—	—	—	—	—	—	—	—	—	—	—	
	G=39.95		—	—	—	—	—	—	—	—	—	—	—	—	—	
E 2' 00'	C=36.35	RICH ↑ ↓ LEAN	ECA/017-442	ECB/017-437	ECC/017-438	ECE/017-440	ECF/017-441	ECG/017-443	ECH/017-444	ECJ/017-445	ECK/017-446	ECL/017-447	—	ECN/017-448	—	ECQ/017-449
	E=38.15		—	—	—	—	—	—	—	—	—	—	—	—	—	—
	G=39.95		—	—	—	—	—	—	—	—	—	—	—	—	—	—
	J=41.75		—	—	—	—	—	—	—	—	—	—	—	—	—	—
F 2' 15'	E=38.15	—	—	—	—	—	—	FEG/017-544	FEH/017-545	FEJ/017-546	—	—	—	—	—	
	J=41.75	—	—	—	—	—	—	—	—	—	—	—	—	—	—	
G 2' 26'	F=38.60	—	—	—	—	—	—	—	—	—	—	—	—	—	—	
	J=41.75	—	—	—	—	—	—	—	—	—	—	—	—	—	—	
J 3'	F=38.60	—	—	—	—	—	—	—	—	—	—	—	—	—	—	
	J=41.75	—	—	—	—	—	—	—	—	—	—	—	—	—	—	

KEIHIN Jet Needles for CVH, PE26-28, PWK28

N427-46 PE26-28, PWK28

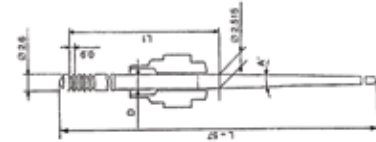

Operations affected by needle selection

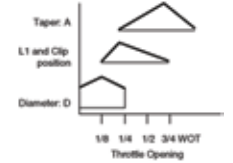

J J H
Taper L1 Diameter

Rich ← 1/8 to 1/4 Throttle → Lean															
		Diameter (d-1) mm													
Taper (A) (L1) length			D=2.395	E=2.405	F=2.415	G=2.425	H=2.435	J=2.445	K=2.455	L=2.465	M=2.475	N=2.485	P=2.495	Q=2.505	S=2.525
in degrees	in mm														
G 2' 26'	F=22.25 J=25.40	RICH ↕ LEAN	—	—	—	—	GFH/017-610 GJH/017-615	—	GFK/017-612 GJK/017-616	—	—	—	—	—	—
H 2' 45'	F=22.25 K=25.85 L=27.20	RICH ↕ LEAN	—	—	HFF/017-617 HKF/017-650	HFG/017-618 HKG/017-651	HFH/017-619 HKH/017-652	— HKJ/017-653	HFK/017-620 HKK/017-654	—	—	—	—	—	—
					HLG/017-621	HLH/017-622	HLJ/017-623	—	—	—	—	—	—	—	—
J 3' 00'	F=22.25 G=23.60 J=25.40 L=27.20	RICH ↕ LEAN	—	—	—	JFG/017-625	—	JFJ/017-626	—	JFL/017-627	—	JFN/017-051	JFP/017-628	JFQ/017-052	JFS/017-053
			JJD/017-179	JJE/017-185	JJF/017-186	JJG/017-187	JJH/017-180	JJJ/017-188	JJK/017-189	JJL/017-181	JJM/017-630	JJN/017-182	—	JJQ/017-183	JJS/017-184
K 3' 15'	L=27.20	RICH ↕ LEAN	—	—	—	KLG/017-661	KLH/017-662	KLJ/017-663	CLK/017-664	—	—	—	—	—	—
L 3' 33'	G=23.60 J=25.40	RICH ↕ LEAN	—	—	—	—	LGH/017-636 LJG/017-062	LGJ/017-057 LJH/017-640	—	LGL/017-058 —	—	LGN/017-059	—	LGQ/017-060	LGS/017-061
M 3' 50'	J=25.40 L=27.20	RICH ↕ LEAN	—	—	—	—	—	—	—	MLL/017-190	—	MJN/017-067 MLN/017-191	—	MJQ/017-068 MLQ/017-192	MJS/017-069 MLS/017-193

N427-68 Keihin PWK28 (N68A) (Twin Taper Needle)

Taper L1 Diameter

Rich ← 1/8 to 1/4 Throttle → Lean													
		Diameter (d-1) mm											
Taper (A)(L1) length in degrees in mm		O=2.435											
A 1' (Initial) 3' (secondary)	C=36.35	↑ RICH	—	—	—	—	—	—	—	—	—	—	—
	E=38.15	↓ LEAN	—	—	—	—	—	—	—	—	—	—	—
	G=39.95	—	—	—	—	—	—	—	—	—	—	—	—
	J=41.75	—	—	—	—	—	—	—	—	—	—	—	—

N427-5 Keihin Harley Davidson CVH

MA H R
Taper L1 Diameter

Rich ← 1/8 to 1/4 Throttle → Lean													
		Diameter (d-1) mm											
Taper (A) (L1) length in degrees in mm		R=2.750	S=2.760										
A 1' 35'	C=36.35	↑ RICH	—	—	—	—	—	—	—	—	—	—	—
	E=38.15	↓ LEAN	—	—	—	—	—	—	—	—	—	—	—
	G=39.95	—	—	—	—	—	—	—	—	—	—	—	—
	J=41.75	—	—	—	—	—	—	—	—	—	—	—	—

OEM-N427-48- Series Conversion Chart

1. How To Read Marks

1) Mark on OEM Jet Needle 16 digits!

- 1st digit of MARK on OEM's tells you the KEIHIN Part Number
- NEXT TWO DIGITS (2nd & 3rd) tell you TAPER angle.
- NEXT TWO DIGITS (4th & 5th) tell you DIAMETER of needle.
- LAST DIGIT (6th) tells you L1.

2) Mark on Option Jet Needle 13 digits!

- 1st digit is for TAPER angle.
- 2nd digit is for L1.
- LAST digit is for DIAMETER.

2. Conversion Table

1) TAPER		2) DIAMETER		3) L1	
OEM	OPTION	OEM	OPTION	OEM	OPTION
11	B Lean	60	A Rich	72	N Rich
13	C	61	B	73	P
14	D	62	C	74	Q
20	E	63	D	75	R
22	F	64	E	76	S
30	J Rich	65	F	77	T
		66	G	78	U
		67	H	79	V
		68	J	80	W
		69	K	81	X
		70	L	82	Y
		71	M Lean	83	Z Lean

* Not all OEM needles are available as option needles.

3. Examples for Conversion

OEM	NEEDLE	OPTION
R 1 1 6 6 J	→	B E G
R 1 3 6 8 N	→	C G J
R 1 4 7 0 N	→	D G L
R 2 0 7 2 N	→	E G N
Taper Diameter		Taper Diameter
L1		L1

The MARK ORDER of OEM needle is NOT the same as OPTION's. DO NOT FORGET IT.

N84x, N85x Jet Needle to N428-48xxx

OEM MARK	OPTION MARK	OEM MARK	OPTION MARK
N84A	CFF	N84I	CFP
N84B	CFG	N84J	CFQ
N84C	CFH	N84K	CFR
N84D	CFJ	N85A	CCF
N84E	CFK	N85B	CCG
N84F	CFL	N85C	CCH
N84G	CFM	N85D	CCJ
N84H	CFN	N85E	CCK

NOTE: N84x series are dual taper, N85x series are triple taper, therefore this chart will only give approximate comparison. Change main jet to two size larger with N428-48 series for N85 series.

Replacement jets for each size are sold in quantities of 4 or more.

N424-21-XXX



Applications: Aftermarket CVK20, Aftermarket and OEM FCR-MX, PD22, PE20, 26, 28, 30mm, PJ34, 36, 38mm, PWM 34, 36, 38mm, PWK28, 33, 35, 38, 39mm, PWK36 Quad Vent, PWK 35, 38 Quad Vents/Air Strikers, **Honda** ATC200 (81-83), ATC250R (83-84), FL350R Odyssey (1985), CRF450R (02-05) TRX450R (2006), CR500R, CBR1000F Hurricane (87-88) **Kawasaki** KX125, KX250, KX500 with Keihin PWK carburetor.

Size	Order No.	Size	Order No.	Size	Order No.
#35	019-005	#50	019-011	#65	019-017
#38	019-006	#52	019-012	#68	019-018
#40	019-007	#55	019-013	#70	019-019
#42	019-008	#58	019-014	#72	019-020
#45	019-009	#60	019-015	#75	019-021
#48	019-010	#62	019-016	#78	019-022
				#80	019-023

N424-22-XXX



Applications: PE Series - PE34, 36, 38mm, **Honda** ATC250R (81-82) **Kawasaki** V-Twin CVK - VN700A Vulcan 700, VN750A Vulcan 750 (86-06), VN1500 Vulcan 1500 (87-99)

Size	Order No.	Size	Order No.	Size	Order No.
#35	019-030	#52	019-037	#70	019-044
#38	019-031	#55	019-038	#72	019-045
#40	019-032	#58	019-039	#75	019-046
#42	019-033	#60	019-040	#78	019-047
#45	019-034	#62	019-041	#80	019-048
#48	019-035	#65	019-042		
#50	019-036	#68	019-043		

N424-24-XXX



Applications: CR Special (CRS) 26 - 33mm & 35 - 39mm Carburetors.

Size	Order No.	Size	Order No.	Size	Order No.
#35	019-060	#52	019-067	#70	019-074
#38	019-061	#55	019-068	#72	019-075
#40	019-062	#58	019-069	#75	019-076
#42	019-063	#60	019-070	#78	019-077
#45	019-064	#62	019-071	#80	019-078
#48	019-065	#65	019-072	#82	019-079
#50	019-066	#68	019-073		

New! N424-330-XXX

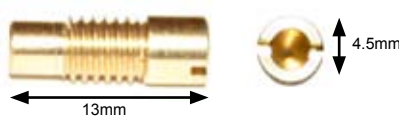

Applications: **OEM FCR-MX Carburetors**, **Honda** CRF250/450R, CRF250/450X, TRX450ER/R (06-08), **Husqvarna** SM610, **Kawasaki** KX250F, KX450F, KLX450R, **Polaris** Outlaw 525 (07-08), **Suzuki** RM-Z250, RM-Z450, **Yamaha** WR250F '03, YZ250F '03, YFZ450R, YZ450F '03, WR450F '03

N424-25B-XXX

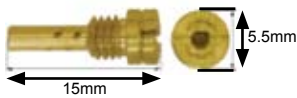

Applications: FCR Horizontal and Downdraft Series FCR28, 32, 33, 35, 37, 39, 41mm, **Arctic Cat** ATV with CVK carburetor, **Harley-Davidson**® w/Keihin BD (Screamin Eagle) and Keihin BH (non CV type), **Kawasaki** models with CVK and FCR carburetors, **(VN700/750/1500 Vulcan with CVK see N424-22-XXX)** **Yamaha** YZF600R (95-07), **Yamaha** Snowmobile with Keihin BD carburetor.

Size	Order No.	Size	Order No.	Size	Order No.
#35	019-810	#58	019-819	#80	019-828
#38	019-811	#60	019-820	#82	019-829
#40	019-812	#62	019-821	#85	019-830
#42	019-813	#65	019-822	#88	019-831
#45	019-814	#68	019-823	#90	019-832
#48	019-815	#70	019-824	#92	019-833
#50	019-816	#72	019-825	#95	019-834
#52	019-817	#75	019-826	#98	019-835
#55	019-818	#78	019-827		

N424-26-XXX

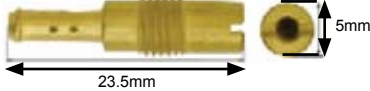

Applications: **Keihin** PE Series - PE20, 26, 28, 30mm, Some Honda VB Series using 99101-MA4 jets, **Honda** ATC250ES. ATC250SX, TRX250 (1985), Honda XR650L.

Size	Order No.	Size	Order No.	Size	Order No.
#35	019-540	#52	019-547	#70	019-554
#38	019-541	#55	019-548	#72	019-555
#40	019-542	#58	019-549	#75	019-556
#42	019-543	#60	019-550	#78	019-557
#45	019-544	#62	019-551	#80	019-558
#48	019-545	#65	019-552		
#50	019-546	#68	019-553		

N424-32-XXX

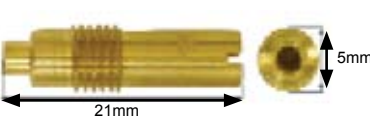

Applications: **Keihin** PE Series - PE24 only.

Size	Order No.	Size	Order No.	Size	Order No.
#35	019-080	#48	019-085	#60	019-090
#38	019-081	#50	019-086	#62	019-091
#40	019-082	#52	019-087	#65	019-092
#42	019-083	#55	019-088	#68	019-093
#45	019-084	#58	019-089	#70	019-094

Size	Order No.	Size	Order No.
#80	019-1014	#100	019-1018
#85	019-1015	#105	019-1019
#90	019-1016	#110	019-1020
#95	019-1017	#115	019-1021

Replacement jets for each size are sold in quantities of 4 or more.

N424-35-XXX



Nickel plated slow jets to prevent corrosion.
Applications: CDK, CDKII 38 & 42 Watercraft Carburetors, **Kawasaki** OEM Jet-Ski with CDK carburetors.

Size	Order No.	Size	Order No.	Size	Order No.
#50	019-630	#75	019-640	#100	019-650
#52	019-631	#78	019-641	#102	019-651
#55	019-632	#80	019-642	#105	019-652
#58	019-633	#82	019-643	#108	019-653
#60	019-634	#85	019-644	#110	019-654
#62	019-635	#88	019-645	#112	019-655
#65	019-636	#90	019-646	#115	019-656
#68	019-637	#92	019-647	#118	019-657
#70	019-638	#95	019-648	#120	019-658
#72	019-639	#98	019-649		

N424-74C-XXX



Applications: **Arctic Cat** 650 V-Twin ATV, **Kawasaki** KLX110, V-Twin ATV with CVKR-D, KSV700A/B KFX, KVF750, **Suzuki** DR-Z110, V-Twin ATV with CVKR-D, LTF700 Twin Peaks, **KTM** 950 Adventurer, **Yamaha** YZF-R6 (99-02).

Size	Order No.	Size	Order No.	Size	Order No.
#35	019-840	#42	019-843	#50	019-846
#38	019-841	#45	019-844	#52	019-847
#40	019-842	#48	019-845		

FCR Slow Air Jet 99101-124-XXX (99101-ZF5-XXX)

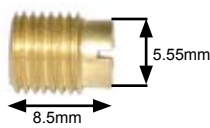

Applications: **Keihin** FCR Horizontal and Downdraft Series carburetors, FCR28, 32, 33, 35, 37, 39, 41mm.
Kawasaki CVK carbs, OEM Primary Main Jet: KZ250 LTD & CSR (80-83), KZ305A/B CSR (81-82), KZ305B CSR Belt (87-88), KZ440A/B/D/G (80-83), KZ750E (80-82), KZ750H LTD (80-83), KZ750N Spectre (82-83).

Size	Order No.	Size	Order No.	Size	Order No.
#48	019-402	#80	019-415	#112	019-428
#50	019-403	#82	019-416	#115	019-429
#52	019-404	#85	019-417	#118	019-430
#55	019-405	#88	019-418	#120	019-431
#58	019-406	#90	019-419	#122	019-432
#60	019-407	#92	019-420	#125	019-433
#62	019-408	#95	019-421	#128	019-434
#65	019-409	#98	019-422	#130	019-435
#68	019-410	#100	019-423	#135	019-437
#70	019-411	#102	019-424	#140	019-439
#72	019-412	#105	019-425	#145	019-441
#75	019-413	#108	019-426	#150	019-443
#78	019-414	#110	019-427		

CR Special Starter Jets (1001-108-XXX)

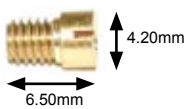

The starter jet adjusts the richness of the starter valve by metering the amount of fuel entering the float bowl.

Applications: CR Special (CRS) 26 - 33mm & 35 - 39mm Carburetors.

Size	Order No.	Size	Order No.	Size	Order No.
#35	019-370	#50	019-373	#65	019-376
#40	019-371	#60	019-375	#70	019-377
#45	019-372				

OEM FCR-MX Leak Jet N424-52-XXX

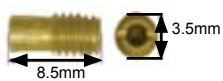

Applications: Powerjet for OEM PWK carburetor, **Kawasaki** (Power Jet) 4-stroke KX250F (03-08), KX450F (06-08), KLX450R Offroad (2008), KX series PWK, **Suzuki** RM-Z250 (03-08), RM-Z450 (05-07), **Yamaha** WR/YZ250F (01-08), WR/YZ450 (06-08), YFZ450 ATV (04-07)

These jets are used on OEM FCR-MX carburetors only.

Size	Order No.	Size	Order No.	Size	Order No.
#35	019-750	#72	019-765	#108	019-779
#38	019-751	#75	019-766	#110	019-780
#40	019-752	#78	019-767	#112	019-781
#42	019-753	#80	019-768	#115	019-782
#45	019-754	#82	019-769	#118	019-783
#48	019-755	#85	019-770	#120	019-784
#50	019-756	#88	019-771	#122	019-785
#52	019-757	#90	019-772	#125	019-786
#55	019-758	#92	019-773	#128	019-787
#58	019-759	#95	019-774	#130	019-788
#60	019-760	#98	019-775	#132	019-789
#62	019-761	#100	019-776	#135	019-790
#65	019-762	#102	019-777	#138	019-791
#68	019-763	#105	019-778	#140	019-792
#70	019-764				

FCR Slow Air Screw Set Conversion



The Slow Air Jet conversion set meters the air entering the slow speed circuit. Replaces the Slow Air Jet with an adjustable air screw. Turning in richens mixture, turning out leans mixture. Parts sold individually. (each)

Applications: All Keihin FCR Horizontal and Downdraft Series carburetors, FCR28, 32, 33, 35, 37, 39, 41mm, **Kawasaki** KLX400R Offroad (2003), ZX750 ZX-7RR with Keihin FVKD (96-97), **Suzuki** DR-Z400 with FCR, **Yamaha** WR/YZ400/426 with FCR (98-01)

Description	Keihin No.	Order No.
Air Screw	1014-817-2000	021-230
Coil Spring for Air Screw	16052-KM4-0040	021-235

Slow Air Jet Size	Slow Air Screw Set Adjustment (turn out)	Slow Air Jet Size	Slow Air Screw Set Adjustment (turn out)
#45	1/4 turn out	#120	1-1/4
#55	3/8	#125	1-1/2
#65	1/2	#130	1-3/4
#75	5/8	#135	2
#85	3/4	#140	2-1/4
#95	7/8	#145	2-1/2
#100	1	#150	2-3/4
#110	1-1/8	#155	3

Replacement jets for each size are sold in quantities of 4 or more.

Keihin Dealer Main Jet Kits



Genuine OEM 99101-393-XXX Round Main Jets.
Made in Japan.

Keihin Dealer Main Main Jet Kit, sizes #60 - #105.
Order No. 019-995

Kit Includes qt 4 of the following main jet sizes:
#60, #62, #65, #68, #70, #72, #75, #78, #80, #82, #85,
#88, #90, #92, #95, #98, #100, #102, #105.
Total jets: 76 with storage box.

Keihin Dealer Main Jet Kit, sizes #108 - #152.
Order No. 019-996

Kit Includes qt 4 of the following Main Jet sizes:
#108, #110, #112, #115, #118, #120, #122, #125, #128,
#130, #132, #135, #138, #140, #142, #145, #148, #150, #152.
Total jets: 76 with storage box.

Keihin Dealer Main Jet Kit, sizes #155 - #200.
Order No. 019-997

Kit Includes qt 4 of the following Main Jet sizes:
#155, #158, #160, #162, #165, #170, #172, #175, #178,
#180, #182, #185, #188, #190, #192, #195, #198, #200.
Total jets: 72 with storage box.

Keihin Dealer Jet Kit



Genuine OEM 99107-357-XXX Main Jets and N424-21-XXX Slow Jets.
Made in Japan.

**Keihin Dealer Jet Kit, sizes #120 - #180 Main Jets
and sizes #40 - #65 Pilot Jets.**
Order No. 019-999

Kit Includes qt 2 of the following jet sizes:
Main Jets: #120, #122, #125, #128, #130, #132, #135,
#150, #152, #155, #158, #160, #162, #165, #168, #170,
#172, #175, #178, #180.
Pilot Jets: #40, #42, #45, #48, #50, #52, #55, #58, #60,
#62, #65. Total jets: 62 with storage box.

99101-393-XXX



Applications: Starter Jet for **Keihin** FCR-MX, Main Air Jet for FCR's.
Honda VB, VD, VE series carburetors, CB750 Nighthawk (91-04),
CB750A (76-78), CB750C (80-82), CB750F Super Sport (79-82),
CB750K (77-82), CB750 SC Nighthawk, VFR750F Interceptor (1986),
VFR750R (90-95), CBX1047cc (79-82), GL1100/A/I Goldwing (80-83),
Kawasaki ATV, Street and Offroad models with CVK, ATV's with
CVKR-D (V-Twin ATV), **Suzuki** ATV with CVK, Twin Peaks 700 with
CVKR-D (V-Twin ATV).

Size	Order No.	Size	Order No.	Size	Order No.
#60	019-710	#108	019-181	#155	019-200
#62	019-711	#110	019-182	#158	019-201
#65	019-712	#112	019-183	#160	019-202
#68	019-713	#115	019-184	#162	019-203
#70	019-714	#118	019-185	#165	019-204
#72	019-715	#120	019-186	#168	019-205
#75	019-716	#122	019-187	#170	019-206
#78	019-717	#125	019-188	#172	019-207
#80	019-718	#128	019-189	#175	019-208
#82	019-719	#130	019-190	#178	019-209
#85	019-720	#132	019-191	#180	019-210
#88	019-721	#135	019-192	#182	019-211
#90	019-174	#138	019-193	#185	019-212
#92	019-175	#140	019-194	#188	019-213
#95	019-176	#142	019-195	#190	019-214
#98	019-177	#145	019-196	#192	019-215
#100	019-178	#148	019-197	#195	019-216
#102	019-179	#150	019-198	#198	019-217
#105	019-180	#152	019-199	#200	019-218

99101-357-XXX

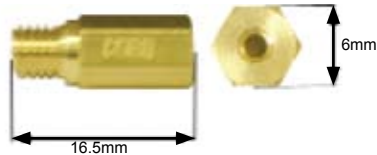

Applications: CR Special, all FCR's, FCR-MX, PE, PJ, PWK, PWM.

Size	Order No.	Size	Order No.	Size	Order No.
#80	019-101	#125	019-119	#170	019-135
#82	019-102	#128	019-120	#172	019-152
#85	019-103	#130	019-121	#175	019-136
#88	019-104	#132	019-122	#178	019-153
#90	019-105	#135	019-123	#180	019-137
#92	019-106	#138	019-124	#182	019-154
#95	019-107	#140	019-125	#185	019-138
#98	019-108	#142	019-126	#188	019-155
#100	019-109	#145	019-127	#190	019-139
#102	019-110	#148	019-128	#195	019-141
#105	019-111	#150	019-129	#200	019-143
#108	019-112	#152	019-130	#205	019-145
#110	019-113	#155	019-131	#210	019-147
#112	019-114	#158	019-132	#215	019-149
#115	019-115	#160	019-133	#220	019-702
#118	019-116	#162	019-150	#230	019-704
#120	019-117	#165	019-134		
#122	019-118	#168	019-151		

Replacement jets for each size are sold in quantities of 4 or more.

Main Air Jet N424-14-XXX

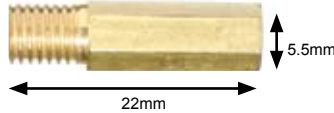

The Main Air Jet meters the air entering the needle jet holder.
Use smaller number to richen.

Applications: Keihin CR Special (CRS) Carburetors.

Size	Order No.	Size	Order No.	Size	Order No.
#80	019-301	#140	019-309	#200	019-315
#90	019-303	#150	019-310	#210	019-316
#95	019-304	#160	019-311	#220	019-317
#100	019-305	#170	019-312	#230	019-318
#110	019-306	#180	019-313	#240	019-319
#120	019-307	#190	019-314	#250	019-320
#130	019-308				

99101-116-XXX



Applications: Keihin PB16, PB18 (small ATV), PC18, PC20,
Honda ATC70 (78-85), TRX70, TRX90, **Kawasaki** KLX110,
Suzuki DR-Z110, Main Air Jet for **KTM** 950 Adventurer.

Size	Order No.	Size	Order No.	Size	Order No.
#50	019-855	#72	019-864	#95	019-873
#52	019-856	#75	019-865	#98	019-874
#55	019-857	#78	019-866	#100	019-875
#58	019-858	#80	019-867	#105	019-876
#60	019-859	#82	019-868	#110	019-877
#62	019-860	#85	019-869	#115	019-878
#65	019-861	#88	019-870	#120	019-879
#68	019-862	#90	019-871		
#70	019-863	#92	019-872		

1001-806-XXX

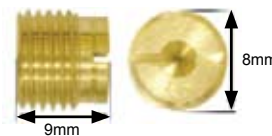

Applications: Harley-Davidson® (Non CV Type)
BH production butterfly carburetors.

Size	Order No.	Size	Order No.	Size	Order No.
#90	019-239	#115	019-249	#150	019-263
#92	019-240	#118	019-250	#155	019-265
#95	019-241	#120	019-251	#160	019-267
#98	019-242	#125	019-253	#162	019-268
#100	019-243	#130	019-255	#165	019-269
#102	019-244	#135	019-257	#170	019-271
#105	019-245	#138	019-258	#175	019-273
#108	019-246	#140	019-259	#180	019-275
#110	019-247	#142	019-260	#185	019-277
#112	019-248	#145	019-261		

N424-27-XXX



Applications: Harley-Davidson® CVH (CV Type) carburetor.

Size	Order No.	Size	Order No.	Size	Order No.
#150	019-562	#175	019-567	#200	019-572
#155	019-563	#180	019-568	#205	019-573
#160	019-564	#185	019-569	#210	019-574
#165	019-565	#190	019-570	#220	019-576
#170	019-566	#195	019-571		

N424-36-XXX Main Jets

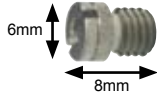

Nickel plated main jets to prevent corrosion.
Applications: Keihin CDK, CDKII 38 & 42 Watercraft Carburetors.
OEM **Kawasaki** Jet-Ski with CDK carburetors.

Size	Order No.	Size	Order No.	Size	Order No.
#100	019-580	#132	019-593	#165	019-606
#102	019-581	#135	019-594	#168	019-607
#105	019-582	#138	019-595	#170	019-608
#108	019-583	#140	019-596	#172	019-609
#110	019-584	#142	019-597	#175	019-610
#112	019-585	#145	019-598	#180	019-612
#115	019-586	#148	019-599	#185	019-614
#118	019-587	#150	019-600	#190	019-615
#120	019-588	#152	019-601	#195	019-616
#122	019-589	#155	019-602	#200	019-617
#125	019-590	#158	019-603		
#128	019-591	#160	019-604		
#130	019-592	#162	019-605		

Honda Primary Type Main Jet
99201-601-XXX (non genuine type)



Applications: Early model **Honda** CV carbs: CB/CL350K, GL1000.

Size	Order No.	Size	Order No.	Size	Order No.
#60	026-010	#70	026-014	#88	026-018
#62	026-011	#72	026-015	#90	026-019
#65	026-012	#75	026-016	#92	026-020
#68	026-013	#82	026-017		

Honda Secondary Type Main Jet
99202-601-XXX (non genuine type)



Applications: Early model **Honda** CV carbs: CB/CL350K, CB350/400F,
CB550, GL1000, **Kawasaki** KZ400D/S, **Yamaha** TX500/XS500.

Size	Order No.	Size	Order No.	Size	Order No.
#68	026-043	#98	026-051	#125	026-057
#70	026-044	#100	026-052	#130	026-058
#72	026-045	#105	026-053	#135	026-059
#75	026-046	#110	026-054	#140	026-060
#78	026-047	#115	026-055	#150	026-062
#80	026-048	#120	026-056		

Exhaust
Chemicals
Intake
Control
Suspension
Engine
Electrical
Vintage
Tools
Watercraft



Ducati FCR Dual Kits

Kits include pre-jetted Keihin FCR carbs, K&N Air Filter (for stock air box), throttle, throttle cables and all necessary adapters.

Model	Year	Description	Order No.
750SS/900SS Dual	91-02	Keihin FCR-39 Kit	016-720
750SS/900SS Dual	91-02	Keihin FCR-41 Kit	016-721
M900 Monster Dual		Keihin FCR-39 Kit	016-722
M900 Monster Dual		Keihin FCR-41 Kit	016-723



Ducati FCR Split Single Kits

Kits include pre-jetted Keihin FCR carbs, throttle, throttle cables, velocity stacks and all necessary adapters.

Model	Year	Description	Order No.
M900 Monster, 900SS Split Single		Keihin FCR-39 Kit	016-746
M900 Monster, 900SS Split Single		Keihin FCR-41 Kit	016-747
Please Note: Aftermarket manifolds required.			



Harley-Davidson® Keihin Kits

Kits include pre-jetted Keihin FCR carbs, air cleaner adapters and mounting hardware.

Model	Year	Description	Order No.
Big Twin	90-04	FCR-41 without Air Cleaner	016-756
Big Twin	90-04	FCR-41 with Air Cleaner 80 cubic	016-755
XL883 Sporster	90-04	FCR-39	016-753
XL1200 Sporster	90-04	FCR-39	016-753



Honda NT650 Hawk GT Kit

Kits include pre-jetted Keihin FCR carbs, throttle, throttle cables, carb holders and velocity stacks.

Model	Year	Description	Order No.
NT650 Hawk GT Kit	88-91	Keihin FCR39 Kit	016-751
NT650 Hawk GT Kit	88-91	Keihin FCR41 Kit	016-752

Exhaust
Chemicals
Intake
Control
Suspension
Engine
Electrical
Vintage
Tools
Watercraft



Kawasaki ZX-9R Kit

Kits include pre-jetted Keihin FCR carbs, adapters and throttle cables.

Model	Year	Description	Order No.
ZX900B ZX-9R Kit (Ram Air)	94-97	Keihin FCR41 Kit	016-726



Moto-Guzzi 1100 Kit

Kit includes pre-jetted Keihin FCR41 carb, velocity stacks, throttle and throttle cables.

Note: Does not utilize stock airbox.

Model	Year	Description	Order No.
1100 Sport Carb Kit	94-96	Keihin FCR41 Kit	016-744



Suzuki SV650 Kits

Kit includes pre-jetted Keihin FCR carbs, velocity stacks and throttle cables.

Model	Year	Description	Order No.
SV650/S	99-02	Keihin FCR39 Kit	016-762
SV650/S	99-02	Keihin FCR41 Kit	016-763



Norton Commando Kit

Kit includes pre-jetted Keihin FCR35 carbs, 2 K&N Filters, throttle and throttle cables. Requires OEM Norton Mark II manifolds.

Model	Year	Description	Order No.
Commando 750/850		Keihin FCR35 Kit	016-860



Triumph Bonneville FCR Kit

Kit includes pre-jetted Keihin FCR39 carbs with TPS, K&N RC-2890, RC-2900 Air Filters and air cleaner adapters.

Model	Year	Description	Order No.
Bonneville/Thruxton	01 on	Keihin FCR39 Kit	016-877



Triumph Bonneville CR Kit

Kit includes pre-jetted Keihin CR35 Special dual carburetors, velocity stacks, and intake adapters.

Note: Will fit stock air box if snorkel is removed.

Model	Year	Description	Order No.
Triumph Bonneville	01 on	Keihin CR35 Kit	016-3600

Yamaha TDM/TRX850 Kit

Kit includes pre-jetted Keihin FCR carb, velocity stacks and throttle cables.

Use with Stock airbox.

Model	Year	Description	Order No.
TDM850 Dual	all	Keihin FCR41 Kit	016-735



New! Kawasaki EX250 Ninja

Kit includes pre-jetted Keihin CR31 Special dual carburetors, air box adapters, and intake adapters.

Note: Will fit stock air box.

Model	Year	Description	Order No.
Kawasaki EX250 Ninja	08-09	Keihin CR31 Kit	016-3205



Harley-Davidson® Kits

Kits include pre-jetted Mikuni VM carburetor, throttle cable, K&N Air Filter, Sudco/Mikuni Tuning Manual, manifolds, additional jets for fine tuning and all necessary adapters.

Model	Description	Order No.
Sportster/Shovelhead	Mikuni VM38	HDS-101/38mm 001-200
Sportster/Shovelhead	Mikuni VM44	HDS-101B/44mm 001-202
Knucklehead/Panhead	Mikuni VM38	HDS-102/38mm 001-201
Knucklehead/Panhead	Mikuni VM44	HDS-102B/44mm 001-205



Kawasaki H2-750 Kits

Kits include pre-jetted Mikuni TM Flat Slide carburetors, K&N RC-1250 Air Filters and rubber mounting flanges.

Description	Year	Order No.
Mikuni TM32 Kit	1972-1975	001-239
Mikuni TM34 Kit	1972-1975	001-241



New Honda CB/CL350 Kit

Kits include pre-jetted Mikuni VM Round Slide carburetors, K&N RC-1250 Air Filters and 2 into 1 throttle cable.

Description	Year	Order No.
Mikuni VM30 Kit	1968-1973	001-247



Norton Commando 750/850 Kits

Kits include Mikuni VM pre-jetted carb, rubber flanges, manifolds, spare jets and Sudco/Mikuni Tuning Manual.

Cables not included with kits. Order seperately.

Note: VM Roundslide carburetors may be upgraded to TM Flat Slide carburetors on many applications. Ask your Sudco sales rep. for details.

Description	Order No.
Mikuni VM32 Dual Kit	001-250
Mikuni VM34 Dual Kit	001-251

Mikuni VM34 Single Kit	001-252
Mikuni VM36 Single Kit	001-253
Mikuni VM38 Single Kit	001-254

Throttle Cable for VM36, VM38 Single Carb Kit	007-576
Throttle Cable for VM34 Single Carb Kit	007-575
Throttle Cable for VM32, VM34 Dual Carb Kits	002-025

(some soldering required for 002-025)

Norton Atlas Kit

Kit includes Mikuni VM pre-jetted carb, rubber flange, manifold, spare jets and Sudco/Mikuni Tuning Manual.

Description	Order No.
VM34 Single Kit	001-233

Air Filter will NOT fit. Cables not included with kit. Order seperately.



Royal Enfield 500 Kits

Kits include Mikuni VM pre-jetted carb, rubber flange, manifold spacer plate, mounting bolts, throttle cable, K&N RU-0600 Air Filter, fuel lines and a Sudco/Mikuni Tuning Manual.

Description	Year	Order No.
Mikuni VM30 Kit	00 on	001-265
Mikuni VM32 Kit	00 on	001-266
Mikuni VM34 Kit	00 on	001-237

Exhaust

Chemicals

Intake

Control

Suspension

Engine

Electrical

Vintage

Tools

Watercraft

Exhaust

Chemicals

Intake

Control

Suspension

Engine

Electrical

Vintage

Tools

Watercraft



Triumph Bonneville VM Kits

Kits include Mikuni VM pre-jetted carb, rubber flanges when applicable, manifolds, air filters, spare jets and Sudco/Mikuni Tuning Manual.

Description	Year	Order No.
Mikuni VM30 Kit	1964-mid 1968	001-278
Mikuni VM32 Kit	1964-mid 1968	001-279
Mikuni VM34 Kit	1964-mid 1968	001-280
Mikuni VM30 Kit	1969-mid 1972	001-275
Mikuni VM32 Kit	1969-mid 1972	001-276
Mikuni VM34 Kit	1969-mid 1972	001-277
Mikuni VM30 Kit	1973-1978	001-290
Mikuni VM32 Kit	1973-1978	001-291
Mikuni VM34 Kit	1973-1978	001-292

Throttle Cable only for VM30 - VM34 Kits [007-578](#)
Throttle Cable part number 007-578 requires 2 for junction box.

Triumph TR6/TR7 Single Kits

Kits include Mikuni VM pre-jetted carb, rubber flange, manifold, spare jets Sudco/Mikuni Tuning Manual and air filters.

Description	Year	Order No.
Mikuni VM30 Kit	1947-1981	001-293
Mikuni VM32 Kit	1947-1981	001-294
Mikuni VM34 Kit	1947-1981	001-295
Replacement Throttle Cable only for VM Kits		007-577



Yamaha XS650 Kit

Kit includes pre-jetted Mikuni VM34 carbs, rubber mounting flanges, spare jets, K&N SP-2633 Air Filter, throttle cable and Sudco/Mikuni Tuning Manual.

Model	Year	Description	Order No.
XS650	70-79	VM34 Kit	001-235A
Replacement Throttle Cable only for VM34 Kit			021-960

Yamaha XS650 Kit

Kit includes pre-jetted Mikuni VM34 carbs, rubber mounting flanges, spare jets, K&N RB-0610 Air Filter, throttle cable and Sudco/Mikuni Tuning Manual. **Note: Removal or slight modifying of side covers required.**

Model	Year	Description	Order No.
XS650	70-79	VM34 Kit	001-235
Replacement Throttle Cable only for VM34 Kit			021-960

Arctic Cat DVX 400 Kit

The 39mm FCR kit bolts right on to your stock intake manifold and airbox. A push/pull throttle assembly must be used (supplied with kit). This is a great kit for stock to mild motors for trail, wood, and mx. The 41mm FCR kit is also a bolt-on and is perfect for highly modified big bore engines to wide open desert and dune riding.

Model	Year	Description	Order No.
DVX400 Carb Kit		Keihin FCR39	016-855
DVX400 Carb Kit		Keihin FCR41	016-856



Honda TRX400EX Kit

Kit includes pre-jetted Keihin FCR carb, push/pull throttle and throttle cables. Bolts on to your stock air box and intake manifolds. The 39mm kit is well suited to all around condition, trail riding, woods and mx with stock to mild motors. The 41mm carb is best with big, highly modified engines and used such as desert racing, duning, and sand drags.

Model	Year	Description	Order No.
TRX400EX Carb Kit	99 on	Keihin FCR39 Kit	016-759
TRX400EX Carb Kit	99 on	Keihin FCR41 Kit	016-761



Honda XR600R Kit

Kit includes pre-jetted FCR41 carb, adapter and push/pull throttle cables. Bolts on to your stock air box and intake manifolds. The 41mm kit is well suited to all around condition, trail riding, woods and mx with stock and modified motors.

Model	Year	Description	Order No.
XR600R Carb Kit	89-00	Keihin FCR41 Kit	016-730



Honda XR650R Kit

Kit includes pre-jetted Keihin FCR carb, push/pull throttle and throttle cables. Bolts on to your stock air box and intake manifolds. The 41mm kit is well suited to all around condition, trail riding, woods and mx with stock and modified motors.

Model	Year	Description	Order No.
XR650R Carb Kit (no air filter)	00-07	Keihin FCR41 Kit	016-765
XR650R Carb Kit (with air filter)	00-07	Keihin FCR41 Kit	016-766
See page 83 for Mikuni HS kit.			

Honda XR650L Kit

Kit includes pre-jetted Keihin FCR41 carb, push/pull throttle and throttle cables. Bolts on to your stock air box and intake manifolds. The 41mm kit is well suited to all around condition, trail riding, woods and stock and modified motors.

Model	Year	Description	Order No.
XR650L Carb Kit	93-07	Keihin FCR41	016-749

Exhaust
Chemicals
Intake
Control
Suspension
Engine
Electrical
Vintage
Tools
Watercraft



Husaberg FE501 Kit

Kit includes pre-jetted Keihin FCR41 carb with choke. Bolts on to your stock intake manifold and airbox.

Model	Year	Description	Order No.
FE501 Carb Kit		Keihin FCR41	016-872



Husaberg FS650 Kit

Kit includes pre-jetted Keihin FCR41 carb with choke. Bolts on to your stock intake manifold and airbox.

Model	Year	Description	Order No.
FS650 Carb Kit with choke		Keihin FCR41	016-873



Kawasaki KFX400 Kit

This 39mm FCR kit bolts right on to your stock intake manifold and airbox. A push/pull throttle assembly must be used (supplied with kit). This is a great kit for stock to mild motors for trail, wood, and mx. The 41mm FCR kit is also a bolt-on and is perfect for highly modified big bore engines fo wide open desert and dune riding.

Model	Year	Description	Order No.
KFX400 Carb Kit		Keihin FCR39	016-855
KFX400 Carb Kit		Keihin FCR41	016-856



Kawasaki KLX400 Kit

The 39mm FCR KLX400 kit bolts right on to your stock intake manifold and airbox. A push/pull throttle assembly must be used (supplied with kit). This is a great kit for stock to mild motors for trail, wood, and mx.

Model	Year	Description	Order No.
KLX400 Carb Kit	2003	Keihin FCR39	016-863
KLX400 Carb Kit with choke	2003	Keihin FCR39	016-864



Kawasaki KLX650 Kit

Kit includes pre-jetted Keihin FCR41 carb. Use the stock throttle and choke cables. Bolts on to your stock intake manifold and air box.

Model	Year	Description	Order No.
KLX650 Carb Kit	93-96	Keihin FCR41	016-868



KTM400 RXC & LC4 Kit

Kit includes pre-jetted Keihin FCR39 carb and push/pull throttle cables. Kit 016-740 uses stock throttle housing. A Motion Pro push/pull throttle is supplied with kit 016-740A. Bolts on to your stock air box and intake manifolds.

Model	Year	Description	Order No.
KTM400 RXC & LC4 Carb Kit		Keihin FCR39 (to mid 2000 only)	016-740
KTM400 RXC & LC4 Carb Kit		Keihin FCR39 (to mid 2000-2006)	016-740A



KTM950 Adventurer Kit

Kits include pre-jetted Keihin FCR carb, adapters, push/pull throttle cables. Bolts on to your stock intake manifolds.

Model	Year	Description	Order No.
KTM950 Carb Kit	03-07	Keihin FCR39	016-875
KTM950 Carb Kit	03-07	Keihin FCR41	016-876



KTM620/640 Kit

Kit includes pre-jetted Keihin FCR39 carb and push/pull throttle cables. Bolt-on kits that run the way KTM engineers intended. Easier starting and smooth glitch free POWER.

Model	Year	Description	Order No.
KTM620/640 Carb Kit		Keihin FCR41 (1994 to mid 2000 only)	016-739
KTM620/640 Carb Kit		Keihin FCR41 (mid 2000-present)	016-739A

Exhaust
Chemicals
Intake
Control
Suspension
Engine
Electrical
Vintage
Tools
Watercraft



Suzuki LT-Z400 Kit

The 39mm FCR LTZ400 kit bolts right on to your stock intake manifold and airbox. A push/pull throttle assembly must be used (supplied with kit). This is a great kit for stock to mild motors for trail, wood, and mx. The 41mm FCR kit is also a bolt-on and is perfect for highly modified big bore engines fo wide open desert and dune riding.

Model	Year	Description	Order No.
LT-Z400 Carb Kit		Keihin FCR39	016-855
LT-Z400 Carb Kit		Keihin FCR41	016-856



Yamaha YXR660 Rhino Kit

Kit includes FCR41 pre-jetted carburetor and throttle cable. The FCR41 kit for the Rhino 660 works well with stock or slightly modified motor. Improved throttle response and acceleration through the entire powerband.

Model	Year	Description	Order No.
YXR660 Carb Kit		FCR41	016-866
See page 83 for Mikuni HSR kit.			



Suzuki DR-Z400

The 39mm FCR kit bolts right on to your stock intake manifold and airbox. A push/ pull throttle assembly must be used (supplied with kit). This is a great kit for stock to mild motors for trail, wood, and mx. Will fit 2000-2007 DRZ400S Y, K1-K6, 2004-2006 DRZ400E K4-K6 (Calif. Models only), 2005-2006 DRZ400SM K5-K6. Also fits Kawasaki KLX400 Dual Sport (2003).

Model	Year	Description	Order No.
DR-Z400 Carb Kit		Keihin FCR39	016-863
DR-Z400 Carb Kit with choke		Keihin FCR39	016-864



Yamaha YFM660 Raptor Kit

Simple bolt-on horsepower. FCR35mm for stock to mild engines, and FCR39 for modified engines. Everything is included for a simple installation. Some aftermarket exhaust may interfere with the accelerator pump chamber. This kit retains your stock airbox.

Model	Year	Description	Order No.
YFM660 Raptor Carb Kit		FCR35	016-850
YMF660 Raptor Carb Kit		FCR39	016-851

Yamaha YFS200 Blaster Kit

This kit really wakes up modified Blasters. It bolt-on right onto the stock intake manifold and airbox. Not recommended for stock engines. Available for stock thumb or with a twist throttle and cable.

Model	Year	Description	Order No.
YFS200 Carb Kit for Twist Throttle		Keihin PWK33	016-251
YFS200 Carb Kit for Thumb Throttle		Keihin PWK33	016-252



Honda XR400R Kit

Kit includes pre-jetted Mikuni TM36 pumper carb, push/pull throttle cables, and Sudco/Mikuni Tuning Manual. Everything is included to mount this carb to your bike. This kit is well suited for stock and mildly modified motors.

Model	Year	Description	Order No.
XR400R Carb Kit		Mikuni TM36 Kit	001-240



Yamaha YFM350 Warrior Kit

Kit includes pre-jetted Mikuni TM36 Pumper carb, Rubber Flange, airbox adapter, push/pull throttle cable, push/pull throttle, and Sudco/ Mikuni Tuning Manual.

Model	Year	Description	Order No.
YFM350 Warrior Carb Kit		Mikuni TM36 Pumper Carb	001-297



Honda XR650R Kit

Kit includes pre-jetted Mikuni TM40 pumper carb, push/pull throttle cables, and Sudco/Mikuni Tuning Manual. Bolts on to your stock air box and intake manifolds.

Model	Year	Description	Order No.
XR650R Carb Kit		Mikuni TM40 Kit	001-238
See page 79 for Keihin FCR kit.			



Yamaha YXR660 Rhino Kit

Kit includes HSR45 pre-jetted carburetor, throttle cable, and Sudco/ Mikuni Tuning Manual. Improved throttle response and acceleration through the entire powerband.

Model	Year	Description	Order No.
YXR660 Carb Kit		Mikuni HSR45 Kit	001-298
See page 82 for Keihin FCR kit.			



Mikuni RS Smoothbore Carburetors

Designed for in-line four cylinder performance motorcycles, the Mikuni RS Series Radial Flat Slide Carburetors offer superior horsepower gains with their maximum flowing smoothbore induction tract and radial flat slide design. An adjustable accelerator pump system helps to provide instant throttle response, particularly in the lower RPM range. The RS Series Carburetors feature a compact design which is 25% lighter than other performance Carburetors and uses readily available Mikuni jets. Available sizes : RS34, RS36, RS38 and RS40mm.

Features of the RS Series Carburetors

- Adjustable Pump Adjust Screws. Sets ON and OFF operation of accelerator pump in relation to throttle slide position.
- Throttle Return Spring. A choice of positioning pegs allow adjustment of spring tension.
- Idle Adjustment Screw. Controls engine idle speed.
- Adjustment Accelerator Pump. Squirts fuel into carburetor venturi when throttle is opened to improve engine response.
- Starter System. Provides fuel enrichment for cold engine starting.
- Adjustable Pump Spray Nozzle. Shoots fuel directly into the intake tract for immediate engine response.

Features of the RS Series Carburetors

- Jet Needle Clip. Easy adjustment feature for quick adjustment.
- Flat Throttle Valve Design. Provides the strongest signal for precise and instantaneous throttle response.
- Float Bowl Vent. Allows atmospheric pressure into float bowl for fuel flow.
- Smooth Throttle Bore/Venturi. Produces the optimum air and fuel mixture flow at all RPM's.
- Genuine Mikuni Jets and Tuning Components. Provides for precise fuel metering.
- Pilot Air Jet. Use in conjunction with the Pilot Fuel Screw for tuning of mixture at idle to 1/4 throttle.

Ordering RS Smoothbore Carburetors

Available in 34, 36, 38 and 40mm bore sizes with different carb spacing for particular bike applications and with different jetting to match engine modifications. Please see application chart listing on next page. **Note:** These are guidelines only. Specifications are subject to change.

Center Bell Crank

Mikuni No.	Order No.
RS34-D21	001-319
RS36-D3	001-320
RS36-D8	001-321
RS38-D19	001-325
RS38-D35	001-326
RS40-D1	001-330
RS40-D12	001-331

Left Side Bell Crank

Mikuni No.	Order No.
RS36-D9	001-322
RS38-D29	001-327
RS40-D7	001-332

IMPORTANT: Mikuni RS Carburetors are legal in California ONLY FOR RACING VEHICLES WHICH MAY NEVER BE USED UPON A PUBLIC STREET OR HIGHWAY. In other locations check for similar laws which may apply.

Standard Jetting Specifications Center Bell Crank

Mikuni No.	Application * (General)	Carb Spacing (Throttle Shaft No.) A-B-C	Spigot (O.D.) MM	Main Jet N100.604	Jet Needle (J8-) (Clip Pos.) 9DZH01*	Needle Jet #568 (784-13002) P-4	Pilot Jet (VM28/486) 17.5	Pilot Screw (Turns) 1/4-1/2
RS34-D21	Suz GSX600F Katana (1988) Suz GSX-R750 (88-92) Suz GS750 Kaw KZ750	77-93-77 (700-17011)	40	115 115 115	9DZH01* (-3)	P-4	17.5	1/4-1/2
RS36-D8	Kaw ZX900A Ninja (84-86) Kaw ZX1000A Ninja (86-87) Yam FJ1100 (84-85) Yam FJ1200 (86-92)	77-85-77 (700-17011)	42	130 130 130 130	9DZH01* (-3)	P-4	17.5	1/4-1/2
RS36-D3	Kaw KZ1000J/K/M/R (81-83) Kaw KZ1100A/D (81-85) Suz GSX600F Katana (1988) Suz GS1000/1100/1150 Suz GSX-R750/1100 Air Cooled	77-93-77 (700-17011)	42	120 120 120 120 120	9DZH01* (-3)	P-4	17.5	1/4-1/2
RS38-D19	Kaw KZ1000J/K/M/R (81-83) Kaw KZ1100A/D (81-85) Suz GSX600F Katana (1988) Suz GS1000/1100/1150 Suz GSX-R750/1100 Air Cooled	77-93-77 (700-17011)	42	135 135 135 135	9CHY03* (-3)	Y-6	17.5	1/4-1/2
RS38-D35	Kaw ZX900A Ninja (84-86) Kaw ZX1000A Ninja (86-87) Yam FJ1100 (84-85) Yam FJ1200 (86-92)	77-85-77 (700-17011)	42	130 130 130	9CHY03* (-3)	Y-6	17.5	1/4-1/2
RS40-D12 For Race use on models listed	Kaw ZX900A Ninja (84-86) Kaw ZX1000A Ninja (86-87) Yam FJ1100 (84-85) Yam FJ1200 (86-92)	77-85-77 (700-17011)	44	140 140 140 140	9CHY03* (-2)	Y-6	17.5	1/4-1/2
RS40-D1 For Race use on models listed	Kaw KZ1000J/K/M/R (81-83) Kaw KZ1100A/D (81-85) Suz GS1000/1100/1150 Suz GSX-R750/1100 Air Cooled	77-93-77 (700-17011)	44	140 140 140 140	9CHY03* (-3)	Y-6	17.5	1/4-1/2

Standard Jetting Specifications Left Bell Crank Uses left side throttle linkage.

•• RS36-D9	Kaw KZ1000J/K/M/R (81-83) Kaw KZ1100A/D (81-85) Suz GSX600F Katana (1988) Suz GS1000/1100/1150 Suz GSX-R750/1100 Air Cooled	77-93-77 (700-17012)	42	120 120 120 120 120	9DZH01* (-3)	P-4	17.5	1/4-1/2
** RS38-D29	Kaw KZ1000J/K/M/R (81-83) Kaw KZ1100A/D (81-85) Suz GS1000/1100/1150 Suz GSX-R750/1100 Air Cooled	77-93-77 (700-17012)	42	135 135 135 135	9CHY03* (-3)	Y-6	17.5	1/4-1/2
** RS40-D7 For Race use on models listed	Kaw KZ1000J/K/M/R (81-83) Kaw KZ1100A/D (81-85) Suz GS1000/1100/1150 Suz GSX-R750/1100 Air Cooled	77-93-77 (700-17012)	44	140 140 140 140	9CHY03* (-3)	Y-6	17.5	1/4-1/2

RS Series Notes

- Mikuni No. (part number) in application chart above denotes size in millimeters. RS34-D21 = RS34.
- Uses left side throttle linkage.
 - Applications (General) - These are guidelines only. Specifications are subject to change.
 - RS34 and RS36 Carburetors may use Jet Needle #9DZH05.
 - RS38 and RS40 Carburetors may use Jet Needle #9CHY10. Pre Kawasaki KZ1000J models require qt 4 mounting flanges. Order No. 005-866, Qt 4 set.

Carburetor Spacing (mm):

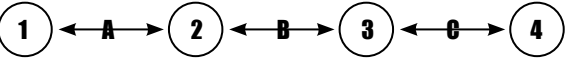

Exhaust
Chemicals
Intake
Control
Suspension
Engine
Electrical
Vintage
Tools
Watercraft

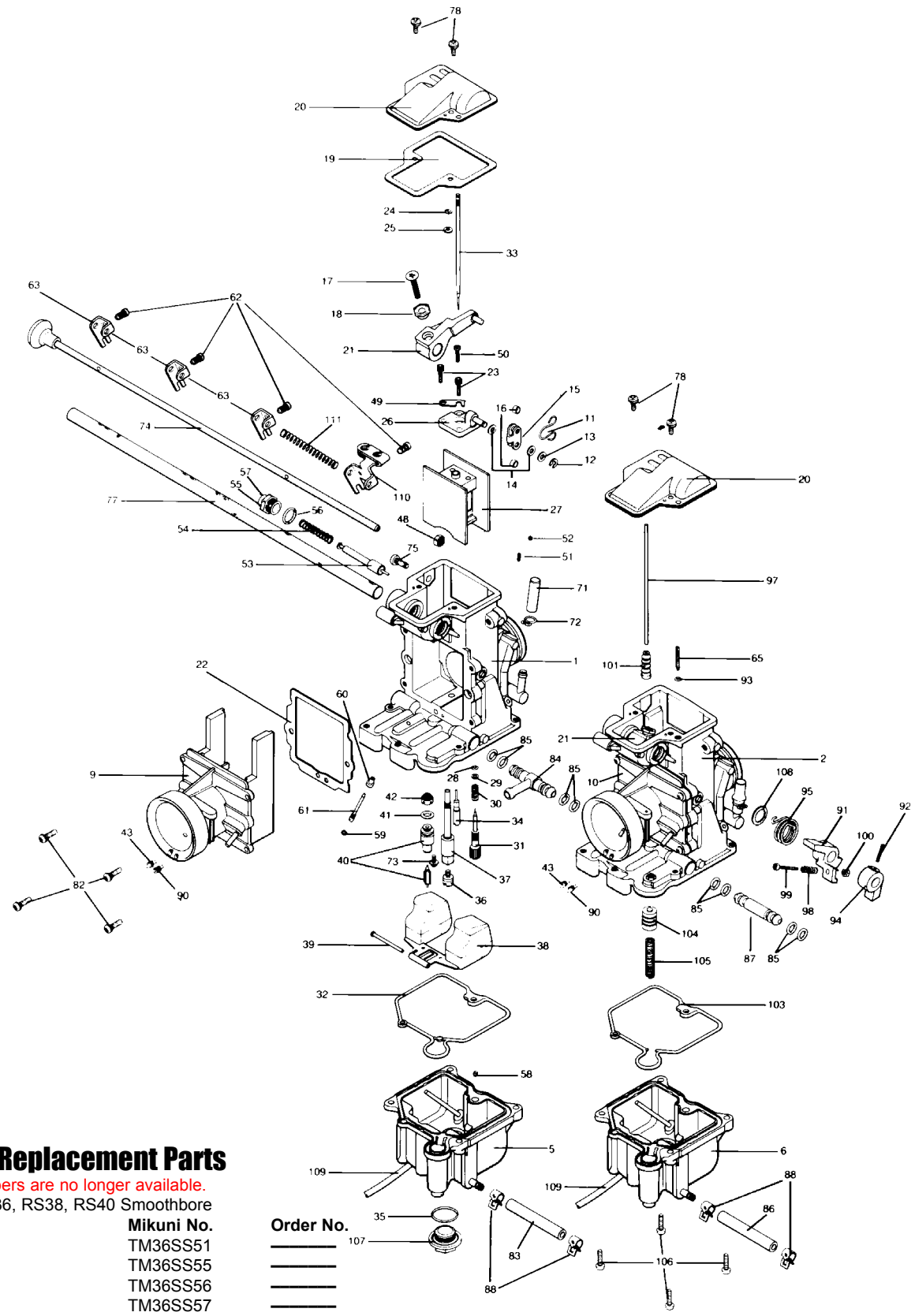

Float Height
All sizes 17mm

RS Smoothbore Replacement Parts

• Lined through part numbers are no longer available.

Applications: RS34, RS36, RS38, RS40 Smoothbore

No.	Description	Mikuni No.	Order No.
1.	Mixing Body	TM36SS51	_____
2.	Mixing Body	TM36SS55	_____
3.	Mixing Body	TM36SS56	_____
4.	Mixing Body	TM36SS57	_____
5.	Float Chamber Body	TM36/69	_____
6.	Float Chamber Body	TM36/71	_____
7.	Float Chamber Body	TM36/73	_____

IMPORTANT: Mikuni RS Carburetors are legal in California only for RACING vehicles which may never be used upon a public street or highway. In other locations check for similar laws which may apply.

RS Smoothbore Replacement Parts

• Lined through part numbers are no longer available.

No.	Description	Mikuni No.	Order No.
8.	Float Chamber Body	TM36/75	_____
9.	Air Funnel Body	TM36/27A	_____
10.	Air Funnel Body	TM36/27B	_____
11.	Clip, T.V. Lever	TM27/05A	_____
12.	E-Ring, T.V. Lever	BSW28/70	002-355
13.	Washer, T.V. Lever	M10/56	002-632
14.	Packing, T.V. Lever	B40I/10	002-629
15.	Plate, T.V. Lever	TM27/04	_____
16.	Ring, T.V. Lever	TM29/65	_____
17.	Screw, Sync. Lock	C5=0518	007-117
18.	Ring, Sync. Adjust	TM36/06	007-118
19.	Gasket, Top Cover	TM36/39	007-119
20.	Top Cover, Carb	TM36/59	_____
21.	Lever Ass'y., T.V. #1 & #2	TM36/51	_____
22.	Gasket, A/Funnel	TM36/42	007-658
23.	Screw, 2.5mm Allen	739-13001	007-123
24A.	E-Ring, RS34, RS36 Needle	VM20/369	002-083
24B.	E-Ring, RS38, RS40 Needle	BS32/126	002-455
25A.	Washer, RS34, RS36 Needle Clip	VM26/315	007-124
25B.	Washer, RS38, RS40 Needle Clip	826-03002	007-267
26.	Connector Plate, T.V.	TM36/54	_____
27A.	Throttle Valve 2.0, RS34, RS36	Mikuni only	_____
27B.	Throttle Valve 2.0, RS38, RS40	Mikuni only	_____
28.	O-Ring, Pilot Fuel Screw	N133.037	002-858
29.	Washer, Pilot Fuel Screw	VM12/33	002-856
30.	Spring, Pilot Fuel	N133.206	007-137
31.	Screw, Pilot Fuel	604-26003	007-138
32.	O-Ring, F.C.B. #1-3-4	616-94020	007-140
33.	Jet Needle	9 Series	Pg.127
34.	Pilot Jet	VM28/486	Pg.135
35.	O-Ring, Float Bowl Drain Plug	VM28/254	002-531
36.	Main Jet	N100.604	Pg.137
37.	Needle Jet #568 Series	784-13002	Pg.130
38.	Float Assembly	859-32011	007-141
39.	Pin, Float	VM30/160	002-605
40.	Needle Valve Assembly	N149.040	Pg. 134
41.	O-Ring, Needle Valve	KV/10	002-709
42.	Filter, Needle Valve	VM18/233	002-606
43.	Main Air Jet (Plugged)	BS30/97	002-149
44.	Screw, Crank Bracket	C8=0512	_____
45.	Lever Assembly, T.V. #3 Carb	TM36/57	_____
46.	Screw, Lever Lock	C5=0514	007-625

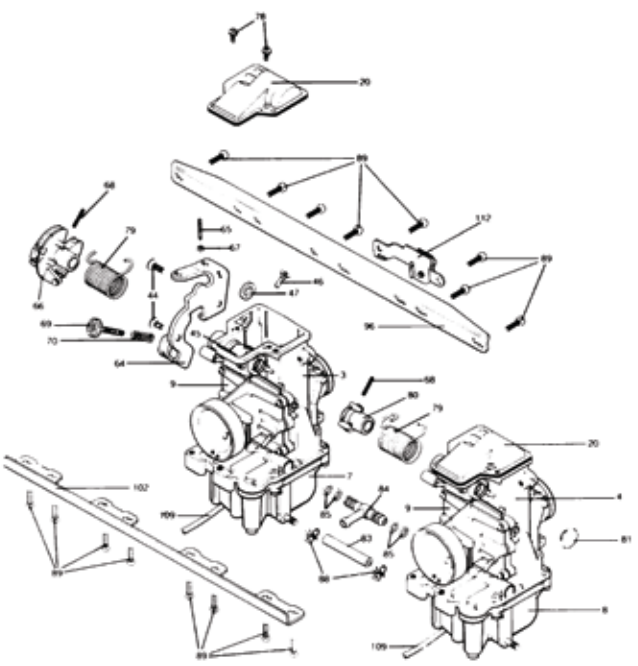

RS Smoothbore Replacement Parts (cont.)

No.	Description	Mikuni No.	Order No.
47.	Packing, Shaft	VM28/174	_____
48.	Hexagon, Locknut	VM18/267	_____
49.	Plate, Needle Retainer	TM36/12	_____
50.	Screw, T.V. Plate	C2-0310	_____
51.	Spring, Starter Shaft	B21/29	007-155
52.	Ball, Starter Shaft	B21/18	007-156
53.	Plunger, Starter	N151.038	007-747
54.	Spring, Starter	VM16/42	002-671
55.	Guide Holder, Starter	640-12002	_____
56.	O-Ring, Starter	N138.198	007-160
57.	Cap, Starter	N106.211	_____
58.	Starter Jet	VM17/1002	Pg.136
59.	O-Ring, A/P Nozzle	N124.063	007-163
60.	Plug, A/P Nozzle	TM29/14	007-164
61.	Pump, Nozzle	TM36/43	007-165
62.	Screw, Start Bracket	N158.052	002-659
63.	Lever, Start Shaft	N178.656	_____
64.	Bracket, Bell Crank	TM36/37D	_____
65.	Adjuster Screw, A/P	TM36/48A	007-168
66.	Lever Assembly, Bell Crank	TM36/31	_____
67.	Hexagon Nut, A/P	N2-03-B	_____
68.	Pin, Bell Crank	N138.019	007-171
69.	Adjuster, Idle	739-55003	007-490
70.	Spring, Idle Adjuster	N110.209	002-655
71.	Cap, Vacuum Fitting	N148.013	002-646
72.	Spring Clip, Vacuum Fitting	BVK28/128	_____
73.	Screw, Needle Valve Holder	VM13/216	007-174
74.	Shaft Assembly, Starter	TM36/34A	_____
75.	Pan Head Screw	C2=0508-B	002-648
76.	Flat Head Screw	C5=0514	007-625
77A.	Shaft, Throttle B/C #3	700-17011	002-904
77B.	Shaft, Throttle B/C #1	700-17012	002-905
77C.	Shaft, Throttle B/C #3	700-17013	002-906
78.	Screw, Top Cover	CW2=0408	007-175
79.	Spring, Throttle Return	TM36/46A	007-204
80.	Lever, Throttle Return Spring	TM36/33	_____
81.	Cap, Shaft End	TM33/36A	_____
82.	Screw, Air Funnel	VM38/133B	002-749
83.	Hose, Fuel Connect	888-44003	007-180
84.	Inlet, Fuel "T"	791-23018	_____
85.	O-Ring, Fuel Joint	616-23002	007-182
86.	Hose, A/P Fuel	888-4404	_____
87.	Joint, Fuel	792-20014	007-184
87A.	Joint, Fuel	792-20013	007-183
88.	Clip, Fuel Hose	E100729-BB	_____
89.	Screw, Bracket	C2=0512-B	002-628
90.	Pilot Air Jet	BS30/97-0.8	Pg. 136
91.	Lever, A/Pump	TM36/17	007-292
92.	Pin, A/Pump Locate	BN38/43	007-617
93.	O-Ring, A/Pump	B30-205	007-188
94.	Lever, A/Pump	TM36/18	007-189
95.	Spring, A/Pump	TM36/45	007-190
96.	Plate, Top Bracket	TM36/35	_____
97.	Rod, A/Pump	TM36/44	007-192
98.	Spring, A/Pump Adjust	M12F/46A	002-181
99.	Screw, A/Pump Adjust	MC-0316-B	007-193
100.	Hexagon Nut, A/Pump Adjust	N3=03-B	007-194
101.	Cap, A/Pump Rubber	TM36/64	007-195
102.	Plate, Lower Bracket	TM36/36	_____
103.	O-Ring, F.C.B. A/Pump	616-94021	007-197
104.	Plunger, A/Pump (12mm)	TM36/60A	007-198
105.	Spring, A/Pump (12mm)	VM14SC13/89	007-200
106.	Screw, Float Bowl	C2=0412-B	007-201
107.	Plug, Float Bowl Drain	VM33/77	002-603
108.	Ring, A/Pump Spring	E204.040	_____
109.	Hose	888-23026	007-608
110.	Lever, Starter Cable	TM36/63	007-205
111.	Spring, Bracket	730-06027	007-206
112.	Bracket, Cable	TM36/61	007-207

Exhaust
Chemicals
Intake
Control
Suspension
Engine
Electrical
Vintage
Tools
Watercraft

Exhaust
Chemicals
Intake
Control
Suspension
Engine
Electrical
Vintage
Tools
Watercraft



Mikuni Methanol Conversion Kit

The Mikuni Methanol kit includes all necessary components, such as main jets, jet needles, needle jets, o-rings, needles valves, etc. to convert your RS38 or RS40 to methanol. Sold as a Kit.
Note: Requires experienced tuner or technician familiar with re-jetting for methanol usage.
Mikuni No. KRS-005 Order No. 002-990



Needle Valve Assembly

(No. 40 in exploded view on page 87)
GENUINE Mikuni Needle Valve Assembly include needle valve and needle valve seat. Applications: RS34, RS36, RS38 & RS40 (O-Ring for Needle Valve Seat not included)
Size Description Mikuni No. Order No.
(2.0) Needle Valve & Needle Seat N149.040 007-143
(2.5) Needle Valve & Needle Seat N149.040 007-144
(2.8) Needle Valve & Needle Seat (Std) N149.040 007-145
(007-145 is Std on all RS Series)
O-Ring for Needle Valve Seat KV-10 002-709
Filter for Needle Valve Seat VM18/233 002-606

Jet Needles

(No. 33 in exploded view on page 87)
Applications: RS34, RS36 Smoothbore
9DZH01 (Std) 2.50 Leaner 007-035
9DZH03 2.49 Richer 007-037
9DZH04 2.48 Richer 007-038

Applications: RS38, RS40 Smoothbore
9CHY03 (Std) 2.99 Leaner 007-020
9CHY05 2.98 Richer 007-022
9CHY06 2.97 Richer 007-023



K&N Air Filter for RS Series

Chrome and Rubber end cap K&N filters for Mikuni RS series. Sold each.
K&N No. Order No.
RC-0981 with Chrome End Cap 005-121
RU-0981 with Rubber End Cap 005-744



Velocity Stacks

Velocity stacks improve the air flow into the Carburetors to increase induction efficiency and increase horsepower on racing engines where air filters are not required. Fits all Mikuni RS series Carburetors and other Carburetors with 55mm O.D. intake bells. Choose length depending on chassis clearance and desired tuning characteristics (short length-broad high RPM power; medium length-mid RPM power; long length-low RPM power); Sold set/4.
Length Mikuni No. Order No.
15mm KRS-007 005-253
30mm KRS-002 005-250
50mm KRS-003 005-251
70mm KRS-004 005-252



Sudco Intake Carb Holders

These carb holders are needed when mounting RS Smoothbore carburetors to early model KZ1000. (pre 1981)
Sold set of 4. Made in Japan.
Order No. 005-866

Exhaust
Chemicals
Intake
Control
Suspension
Engine
Electrical
Vintage
Tools
Watercraft



005-230

Motion Pro Push/Pull Throttle Assembly

A push/pull throttle is required with the use of all Mikuni Racing Carburetors to assure the positive closing of the carburetor throttle slides against the high vacuum pressures encountered in racing engines. This push/pull throttle assembly includes a twist throttle assembly, push and pull cables with adjusters. Sold each.
Order No. 005-230

Replacement Parts for Push/Pull Throttle Assembly

Description	Order No.
Pull Throttle Cable	005- 230A
Push Throttle Cable	005- 230B
Throttle Only	005- 230C
Throttle Tube	005- 230D



Sudco Mikuni Carb Tool Kit

This handy little tool kit includes a multi-purpose wrench with ruler markings, screwdriver with assorted blades and sockets. Sold as a set.
Order No. 002-045



009-102

009-100

Brass Fuel T-Fittings

Sold each.

Description	Mfg. No.	Order No.
1/4" Brass Fuel T	44555K138	009-100
.17" Brass Fuel T	44555K137	009-101
3/8" Brass Fuel T	44555K139	009-102



Mikuni Pocket Tuner

A handy pocket-size calculator which can be used to determine required jetting changes in Mikuni Carburetors due to climate and temperature changes. The Pocket Tuner is applicable to both single and multi-carburetor applications on two-stroke and four-stroke engines. It also has a guide for determining rich or lean carburetor conditions. Sold each. Order No. 002-430



Sudco Mikuni Tuning Manual

This 92 page manual includes exploded parts views, parts listings and optional parts. Guides you through tuning and trouble shooting for the popular lines of Mikuni Carburetors. The definite reference for Mikuni Carburetors and a must for any do-it-yourself type. Sold each. Order No. 002-999



Phillip Bast

* Please Note: The following is for parts reference only. This Mikuni carburetor is no longer in production.

VM29 Smoothbore Replacement Parts

• Lined through part numbers are no longer available.

No.	Description	Mikuni No.	Order No.
1.	Mixing Body	VM29SS1/01B	
2.	Mixing Body	VM29SS2/01B	
3.	Mixing Body	VM29SS3/01B	
4.	Mixing Body	VM29SS4/01B	
5.	Seal, Rubber	VM24/489	
6.	End Cap, Rubber	VM28/559	
7.	O-Ring	BV30/40	002-617
8.	Fuel Joint	VM26/268	007-748
9.	Fuel Joint	VM26/269	
10.	Hose, Rubber	VM26-308	
11.	Hose, Rubber Air Vent	VM15/217	
12.	Air Jet	BS30/97	Pg.136
13.	Screw with Lock Washer	CW2-0307-G	007-494
14.	Screw, Starter Lever	VM28/269	
15.	Spring, Starter Lever	VM28/293	002-665
16.	Washer (Steel)	VM28/449	002-664
17.	Washer (Nylon)	VM28/268	
18.	Shaft, Starter	VM24/462	
19.	Screw, Starter Lever	VM28-360	
20.	Starter Lever	VM26/435	002-660
21.	Filter Screen	VM18/233	002-606
22.	Washer, Valve Seat	B34/52-0.5	002-187
23.	Needle Valve Assembly (2.5)	N122.032-2.5	002-503
	Needle Valve Assembly (2.8)	N122.032-2.8	002-504
24.	Float Pin	BV26/22	002-107
25.	Float Assembly.	VM26/260	002-501
26.	Gasket, Float Chamber (Bowl)	VM26/258	002-502
27.	Float Chamber (Bowl)	VM29/20 100	
28.	Screw with Lock Washer	CW2=0416-B	002-615
29.	O-Ring, Float Bowl Drain Plug	VM28/254	002-531
30.	Drain Plug, Float Bowl	VM28/253	002-526
31.	E-Clip, Starter Plunger	KP/13	002-673
32.	Bushing, Nylon	VM28/450	
33.	Cap, Starter Plunger Rubber	VM20/455	002-084
34.	Fitting, Starter Plunger	VM28/359	
35.	O-Ring, Starter Plunger	VM18/249	002-672
36.	Spring, Starter Plunger	VM16/42A	002-671
37.	Starter Plunger	VM24/510	002-670
38.	Pilot Air Screw	VM26/288	002-506
39.	O-Ring, Pilot Air Screw	VM14/75	002-676
40.	Spring, Pilot Air Screw	M12F/46A	002-181
41.	Pilot Jet	VM22/210	Pg.135
42.	Needle Jet O-6 (Std)	#261 Series	003-535
43.	Main Jet	N100.604	Pg.137
44.	Throttle Shaft	VM29/11	002-513
45.	Lever, Throttle Shaft	VM24/533	

VM29 Smoothbore Replacement Parts (cont.)

No.	Description	Mikuni No.	Order No.
46.	Spring, Throttle Return	VM24/536	
47.	E-Ring	BSW28/70	002-355
48.	Ring, Throttle Lever	VM24/532	
49.	Screw, Idle Adjusting	VM26/436	002-537
50.	Spring, Idle Adjusting	BNO42/31	002-538
51.	Screw, Throttle Bracket	C5-510	
52.	Bracket, Throttle	VM24/466	
53.	Screw with Lock Washer	CW2=0514-B	002-516
54.	Plate	VM28/498	002-517
55.	Spring, Shock	BN38/341	007-491
56.	Screw, Throttle Adjuster	N115.053	
57.	Spring, Throttle Adjuster	N110.209	002-655
58.	Screw, Back Plate	C5-0614	
59.	Back, Plate	VM24/460	
60.	Bracket, Throttle Spring	VM24/513	002-533
61.	Screw, Throttle Spring Bracket	CW2=0514-B	002-516
62.	Screw with Spring Washer	CW2=0414	002-522
63.	Cover, Top (Mixing Chamber)	VM24/507	
64.	Gasket, Top Cover	VM28/549	002-524
65.	Bolt	VM28/230	002-519
66.	Lock Washer	W4=05-B	
67.	Cap Screw	VM29/04	
68.	Spring	B21/20	
69.	Lock Washer Plate	VM28/233	
70.	Lever Pull	VM28/554	
71.	Pin (Top)	VM28/105	
72.	Pin (Bottom)	VM20/05	
73.	Plate	VM20/06	
74.	Connector	VM20/07	
75.	Adjusting Screw	VM28/593	
76.	Bolt, Link Lever	B2-0416	002-539
77.	Nut	N3=05	
78.	Plate, Set	VM28/594	
79.	Spring	VM28/592	
80.	Link Lever Assembly	VM29/17	
81.	Screw with Lock Washer	CW2=0305	002-527
82.	Bracket, Connecting	VM29/08	
83.	Pin, Jet Needle Retaining	VM29/14	
84.	Pin, Jet Needle Retaining	VM20/369	002-083
85.	Jet Needle	J8-5DL31	002-268
86.	Throttle Valve 1.5	VM29/15	003-168
	Throttle Valve 2.0	VM29/15	003-169
	Throttle Valve 2.5	VM29/15	003-170
87.	Jet Block	VM29/10	
88.	Gasket, Jet Block	VM29/13	002-535
89.	Warning Tag	VM33/78	

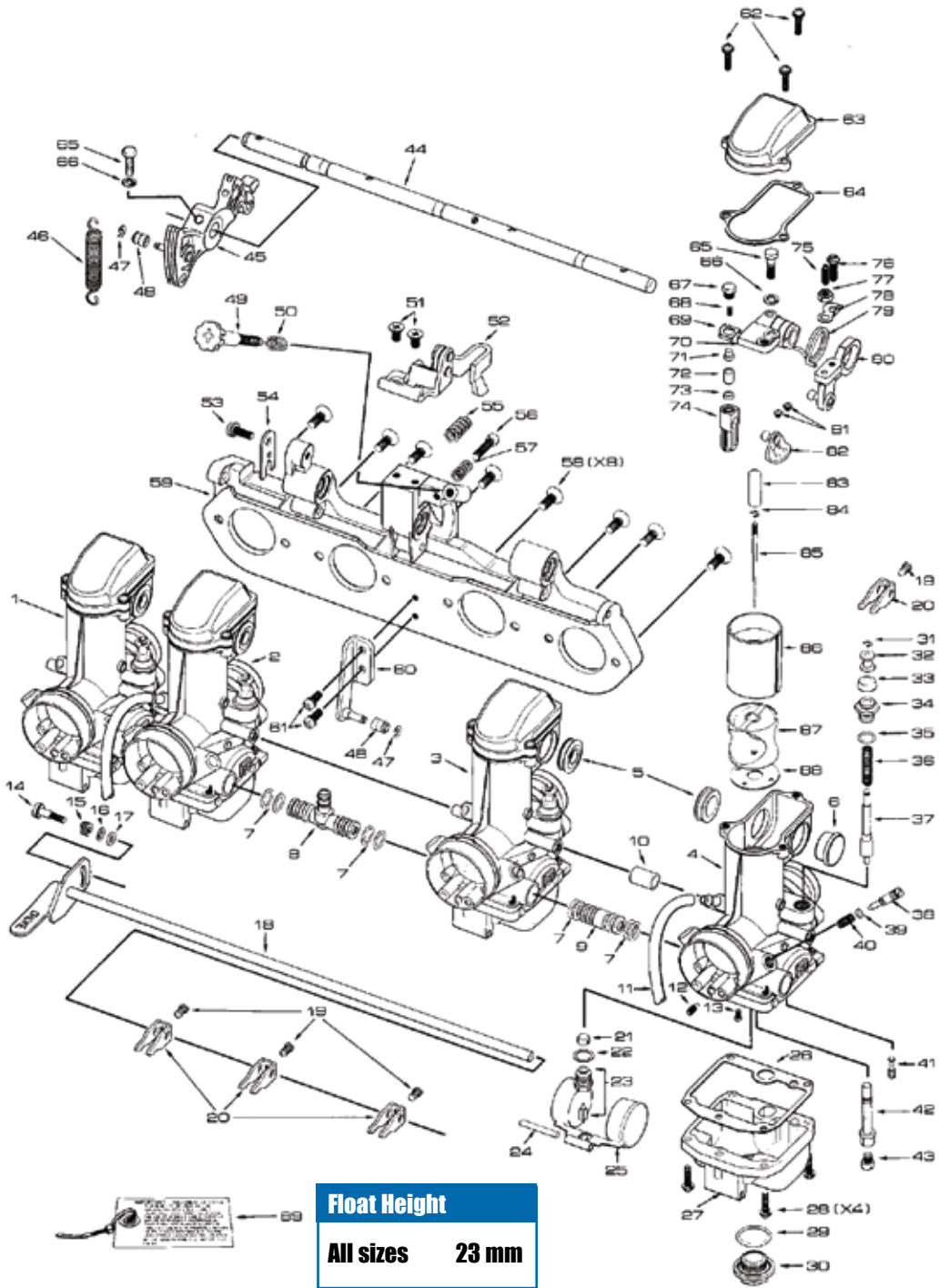

Standard Jetting Specifications VM29 Smoothbore

Application	Carb Model	Main Jet	Air Jet	Pilot Jet	Jet Needle	Needle Jet #261 Series	Float Height	Throttle Valve VM29/15
Honda CB750 (SOHC) -1978	VM29-A2	#115	.9	#17.5	#5DL31-3	0-8	23mm	1.5
Kawasaki KZ650 (77-79)	VM29-A7	#120	.9	#25	#5DL31-3	0-6	23mm	1.5
Kawasaki KZ900 (76-77)	VM29-A7	#120	.9	#25	#5DL31-3	0-6	23mm	1.5
Kawasaki KZ1000 (77-80)	VM29-A7	#120	.9	#25	#5DL31-3	0-6	23mm	1.5
Suzuki GS750 2-Valve (77-79)	VM29-A12	#115	.9	#25	#5DL31-3	0-6	23mm	2.0
Suzuki GS1000 2-Valve (78-79)	VM29-A12	#115	.9	#25	#5DL31-3	0-6	23mm	2.0

VM29 Needle Valve Assembly (No. 23 in exploded view)

Size	Mikuni No.	Order No.
2.5	N122.032-2.5	002-503
2.8	N122.032-2.8	002-504



CB750 Intake Manifolds for SOHC 005-026. Use when mounting VM29 smoothbores.

VM29 Throttle Valves (No. 86 in exploded view)

Cutaway	Mikuni No.	Order No.
1.5	VM29/15	003-168
2.0	VM29/15	003-169
2.5	VM29/15	003-170

Exhaust
Chemicals
Intake
Control
Suspension
Engine
Electrical
Vintage
Tools
Watercraft

Exhaust
Chemicals
Intake
Control
Suspension
Engine
Electrical
Vintage
Tools
Watercraft

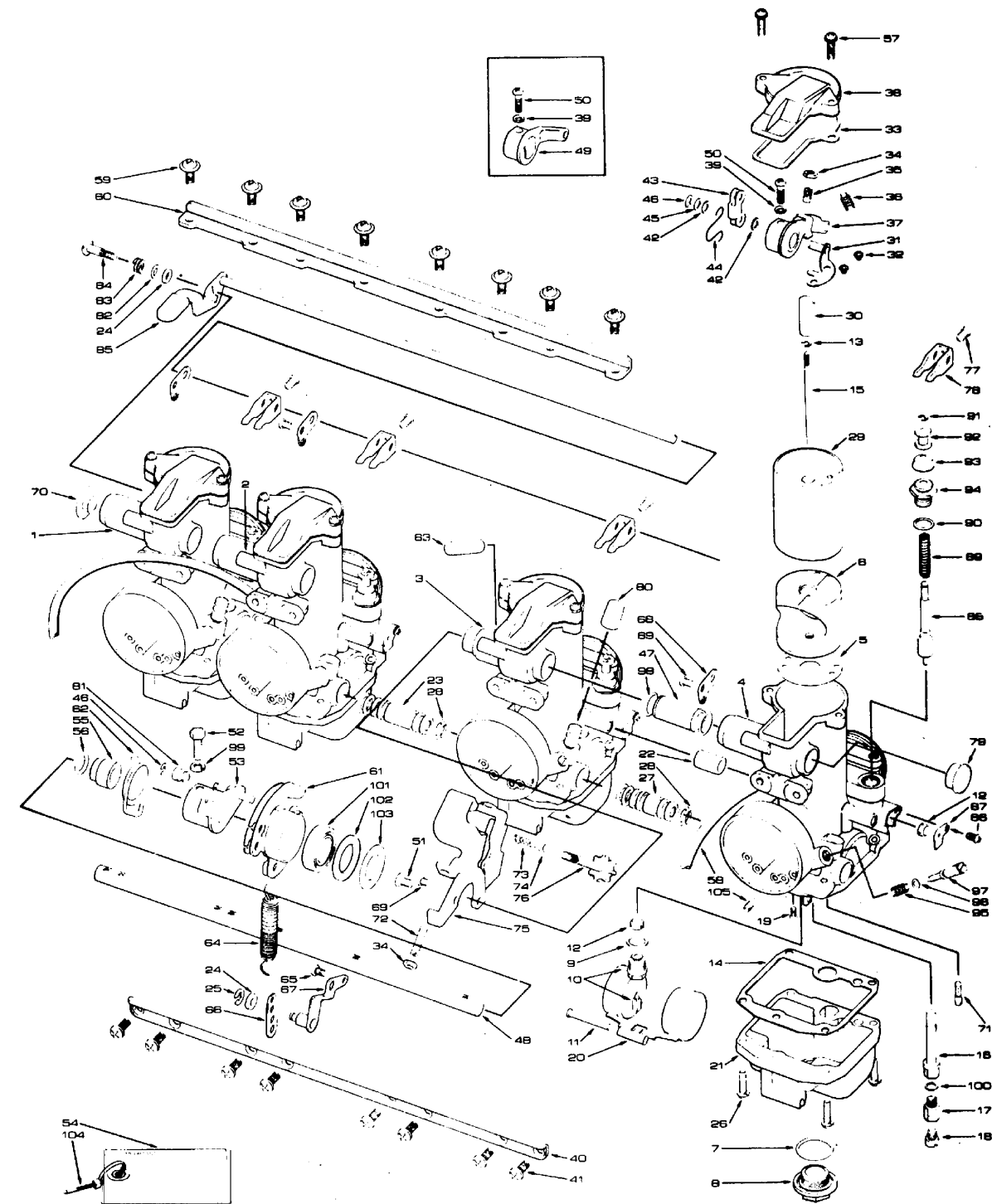

Float Height
All sizes 23mm

Standard Jetting Specifications VM33 Smoothbore

Application	Carb Model	Main Jet	Air Jet	Pilot Jet	Jet Needle	Needle Jet	Float Height	Throttle Valve
		N100.604	BS30/97	VM22/210		#261 Series		832-39003
Honda CB900/1100F	VM33-A4	#125	.7	#30	#6DJ30-2	0-8	23mm	1.5
Kawasaki KZ1000/1100	VM33-A14	#127.5	1.2	#17.5	#6DJ30-4	0-6	23mm	1.5
Suzuki GS1000/1100	VM33-A14	#132.5	.6	#17.5	#6DJ30-4	0-6	23mm	2.0
Yamaha XS1100	VM33-A14/D45	#132.5	.9	#17.5	#6DJ30-4	0-6	23mm	2.0
Kawasaki ZX900, 1000 Ninja	VM33-A14/D45	#125	.9	#20	#6DJ30-4	P-0	23mm	2.0

* Please Note: The following is for parts reference only. This Mikuni carburetor is no longer in production.

VM33 Smoothbore Replacement Parts

• Lined through part numbers are no longer available.

No.	Description	Mikuni No.	Order No.
1.	Mixing Body	VM33SS101/01B	
2.	Mixing Body	VM33SS101/01C	
3.	Mixing Body	VM33SS102/01C	
4.	Mixing Body	VM33SS103/01B	
5.	Gasket	VM33/31	002-600
6.	Jet Block	VM33/20	
7.	O-Ring	BNO42/64	002-602
8.	Drain Plug	VM33/77	002-603
9.	Washer, Needle Valve	B34/52-0.5	002-187
10.	Assembly, Needle Valve (2.5)	N122.032-2.5	002-503
	Assembly, Needle Valve (2.8)	N122.032-2.8	002-504
11.	Float Pin	VM30/160	002-605
12.	Filter Screen	VM18/233	002-606
13.	E-Ring	VM20/369	002-083
14.	Gasket, Float Bowl	VM30-257	002-607
15.	Jet Needle	J8-6DJ30	002-340
16.	Needle Jet	#261 Series, O-8	003-536
17.	Main Jet Extender	697-05001A	002-608
18.	Main Jet	N100.604	Pg.137
19.	Screw	C6=0307	002-609
20.	Float Assembly	VM26/260	002-501
21.	Float Chamber Body	VM29/20-100	
22.	Hose, Air Vent	888-36003A	002-611
23.	Fuel Nipple	792-20008	002-612
24.	Washer	VM28/268	
25.	E-Ring	BN38/135	002-614
26.	Screw with Lock Washer	CW2=0416-B	002-615
27.	Fuel Nipple	792-20007	
28.	O-Ring	BV30/40	002-617
29.	Throttle Valve 1.5	832-39003-1.5	003-198A
	Throttle Valve 2.0	832-39003-2.0	003-198
	Throttle Valve 2.5	832-39003-2.5	003-198B
30.	Bushing Collar	VM33/60	
31.	Bracket Assembly	VM33/71	002-619
32.	Screw with Lock Washer	CW2=0305	002-527
33.	Gasket, Top Cover	VM33/32	002-620
34.	Adjuster Nut	N138.050	002-621
35.	Adjuster Screw	VM33/21	
36.	Screw	730-06005	002-623
37.	Lever Assembly	VM33/64	002-624
38.	Top Cover	776-39001	002-625
39.	Lock Washer	W4-04-0	002-626
40.	Bracket Plate, Front	VM33/75	002-627
41.	Screw	C2-0512-B	002-628
42.	Washer (Polyester)	B40I/10	002-629
43.	Plate, Connecting	VM33/45	002-630
44.	Spring	VM33/49	002-631
45.	Washer	M10/56	002-632
46.	E-Ring (Clip)	BSW28/70	002-355
47.	Collar Pipe	813-28001	002-633
48.	Shaft	700-17003A	002-634
49.	Lever Assembly	VM33/52A	002-635
50.	Screw	VM33/73	002-636
51.	Screw	C5=0510	

No.	Description	Mikuni No.	Order No.
52.	Bolt	VM28/230	002-519
53.	Lever Assembly	VM33/26	002-638
54.	Name Plate	VM33/78	
55.	Collar	VM33/68A	002-639
56.	Seal, Felt	VM28/403	002-640
57.	Screw with Lock Washer	CW2=0416B	002-615
58.	Hose, Air Vent	N149.030	002-641
59.	Screw	N138.186	002-642
60.	Bracket Plate, Rear	VM33/67	002-643
61.	Bell Crank Assembly	VM33/38	002-644
62.	Spring	VM33/35	002-645
63.	Vacuum Cap	N148.013	002-646
64.	Throttle Return	VM22/349	002-647
65.	Screw	C2-0508-B	002-648
66.	Adjuster Plate	VM33/34	002-649
67.	Bracket	VM33/23	002-650
68.	Choke Shaft Plate	VM33/58	
69.	Screw	C2-408-B	002-652
70.	Cap, Side	VM33/63	002-653
71.	Pilot Jet	VM22/210	Pg.135
72.	Adjuster Screw	N138.049A	002-654
73.	Spring	N110.209	002-655
74.	Washer	N141.217	
75.	Main Bracket	VM33/43	
76.	Adjuster Screw	603-25001A	
77.	Screw	N158.052	002-659
78.	Lever	VM26/435	002-660
79.	Cap Side	VM33/70	002-661
80.	Fuel Cap	VM33/72	002-662
81.	Ring	VM24/532	
82.	Washer	VM28/449	002-664
83.	Spring	VM28/293	002-665
84.	Screw	VM28/269	
85.	Choke Shaft Assembly	VM33/56A	
86.	Screw	C2-0306-B	002-668
87.	Side Plate	VM33/59	002-669
88.	Starter Plunger	VM24/510	002-670
89.	Plunger Spring	VM16/42A	002-671
90.	O-Ring	VM18/249	002-672
91.	E-Ring	KP/13	002-673
92.	Ring	VM28/450	
93.	Rubber Cap	VM20/455	002-084
94.	Guide Holder	VM38/359	
95.	Spring	M12F/46A	002-181
96.	O-Ring	M14/75	002-676
97.	Air Screw	VM26/287	002-677
98.	O-Ring	0S/05B	
99.	Lock Washer	W4-05	002-679
100.	Washer	BV23/196	002-680
101.	Bearing	VM33/61	
102.	Seal, Felt	VM33/37	
103.	Washer	946-17001	002-683
105.	Air Jet	BS30/97	Pg.136
106.	Restrictor	VM33/82	002-684

VM33 Needle Valve Assembly (No. 10 exploded view)

Size	Mikuni No.	Order No.
2.5	N122.032-2.5	002-503
2.8	N122.032-2.8	002-504

VM33 Throttle Valves (No. 29 exploded view)

Cutaway	Mikuni No.	Order No.
1.5	832-39003	003-198A
2.0	832-39003	003-198
2.5	832-39003	003-198B



Easy Kits for Sportsters, Big Twin & Twin Cam

These kits are designed to work with your original Harley-Davidson® intake manifold, choke cable, air cleaner and throttle cables. You can run other high performance air filters designed for the CV type carb by using the special adapter included in kit. Dramatically improves the performance and delivers unmatched throttle response and acceleration.

Harley-Davidson®

1340 Big Twin Evolution (1990-1999) with stock CV Type Manifold
Order No. 001-602
Mikuni No. 42-7. Kit includes HSR42mm carburetor, airbox adapter and chrome cover.

Twin Cam (1999 to present), Big Twin (1990-1999)
Order No. 001-621
Mikuni No. 42-18. Kit includes HSR42mm carburetor and airbox adapter. Twin Cam model use stock oval cover. Works with Screamin Eagle air filter.

Sportster 1200 (1994-2004)
Order No. 001-605
Mikuni No. 42-10. Kit includes HSR42mm carburetor with special airbox back plate. Requires the use of the stock oval cover and a Screamin Eagle high flow replacement air filter.

Sportster 1200 (1994-2006), Buell models
Order No. 001-606
Mikuni No. 42-11. Must use with aftermarket performance air filter.

HSR Race Kit 48mm for Big Motors

These kits are designed for the serious race engine builder and extreme street motor enthusiast looking for more power. Recommended for 1200cc engines or bigger with high flow cylinder heads and performance cams.

HSR48 Race Kit 48-2 **Order No. 001-635**
Includes 48mm smoothbore carb, rubber mounting flange (78mm bolt hole centers), choke cable and main jets. Uses stock Harley Big Twin CV type throttle cables.
Note: Manifold, air filter or velocity stack not included.

HSR48 Race Kit 48-2P **Order No. 001-560**
Includes 48mm polished smoothbore carb, rubber mounting flange (78mm bolt hole centers), choke cable and main jets.
Note: Manifold, air filter or velocity stack not included.

Carburetor Kits not designated as C.A.R.B. exempt are not legal for motor vehicles operated on public highways in the state of Ca., or in other states and countries where similar anti-pollution laws may apply.

Total Kits for Big Twin Evolution & Twin Cam

These kits include an HSR42 or HSR45 carburetor, performance manifold, rubber flange, high flow air filter, chrome cover, chrome breather kit and mounting hardware.

Total Kits allow fitment of a HSR42 or HSR45mm carburetor to any Big Twin Evolution or Twin Cam model. Manifold clamps and seals are not included in kit.

Harley-Davidson®

Twin Cam 88/95 (1999 to present) **Order No. 001-622**
Mikuni No. 42-19. Includes Breather Kit #KHS-030 for Twin Cams.
Note: Use your stock throttle cables.

Twin Cam 88/95 (1999 to present) **Order No. 001-630**
Mikuni No. 45-4. Includes Breather Kit #KHS-030 which utilizes MAP location.
Note: Uses stock CV type throttle cables.

1340 Big Twin Evolution (1984-1999) **Order No. 001-603**
Mikuni No. 42-8. Includes Breather Kit #KHS-020 for 1993 and later models.
Note: 1984 to 1989 models require throttle cables from 1990 to 1995 model bikes.
Do not use on 1984-1988 FLT models. Gas Tank may hit carburetor.

1340 Big Twin Evolution (1984-1999) **Order No. 001-610**
Mikuni No. 45-2. Includes breather kit #KHS-020.
Note: 1984 to 1989 models require throttle cables from 1990 to 1995 model bikes.
Do not use on 1984-1988 FLT models. Gas Tank may hit carburetor.

1340 Big Twin Evolution (1984-1999) **Order No. 001-611**
Mikuni No. 45-3. Includes breather kit #KHS-020 and a 45mm flange. Intake Manifold not included in kit. **Note:** 1984 to 1989 models require throttle cables from 1990 to 1995 model bikes.
Do not use on 1984-1988 FLT models. Gas Tank may hit carburetor.



Mikuni Individual HSR Carburetors

For the performance engine builder needing the carburetor only for specific custom applications. Available in standard aluminum finish or polished version.

Description	Mikuni No.	Order No.
42mm Carb only, standard finish	TM42-6	001-549
42mm Carb only, polished finish	TM42-6PK	001-551
45mm Carb only, standard finish	TM45-2K	001-554
45mm Carb only, polished finish	TM45-2PK	001-555
48mm Carb only, standard finish	TM48-1	001-558
48mm Carb only, polished finish	TM48-1PK	001-559

Note: 001-549 - use stock choke cable from H-D CVK type carb.



HSR Needle Valve Assemblies

Size	Description	Mikuni No.	Order No.
(2.3)	Fuel Pump	786-27001	007-478
(3.5)	Offroad	786-27001	007-477
(4.2)	Std on HSR42/45	786-27001	007-476
(4.5)	Std on HSR48	786-27002-1A-4.5	007-708
	O-ring for Needle Valve Seat	616-33003	007-470



HSR Accelerator Pump Nozzles

Description	Mikuni No.	Order No.
Standard	TM42/11-70	007-487
Leaner	TM42/11-60	007-486
Leanest	TM42/11-50	007-485



New HSR Main Jet Extender Kit

Description	Mikuni No.	Order No.
Main Jet Extender Kit	KHS-034	002-978

HSR Dealer Jet Assortment Kit

This jet assortment kit contains 44 pieces in a special jet box. Included are qt 2 each #150 thru #170 main jets, qt 2 each #20 thru #32.5 pilot jets, qt1 each #96, #97 and #98 needles, qt2 each #60 a/p nozzles, needle clips and washers. Sold as a kit.

Description	Mikuni No.	Order No.
44 Pc. Jet Kit Assortment with storage box	KHS-025	002-983

New HSR Dealer Jet Kit

Description	Mikuni No.	Order No.
HSR45 Jet Kit	KHS-045	002-976
HSR48 Jet Kit	KHS-048	002-977



HSR42/45/48 Carburetor Rebuild Kits

Kits contain all the necessary parts and gaskets to rebuild an HSR carburetor. Includes needle valve assembly, o-rings, gaskets and screws. Sold as a kit.

Description	Mikuni No.	Order No.
HSR42/45mm Carburetor Rebuild kit	KHS-016	002-989
HSR48mm Carburetor Rebuild kit	KHS-031	002-982

Qt	Contents
1	Gasket, Top Cover
1	E-Ring, Jet Needle
1	Washer, Jet Needle
1	O-Ring, Pilot Air
2	O-Ring, Fuel Joint
1	O-Ring, A/P
1	O-Ring, Needle Valve
1	Screw, N.V. Retainer
1	Needle Valve Assy #4.2 (HSR42/45)
1	Needle Valve Assy #4.5 (HSR48)
1	Packing, Float Bowl
1	Hose, Overflow
1	O-Ring, Drain Plug
4	Screw, Float Bowl (short)
1	Boot, A/P Rod

Exhaust

Chemicals

Intake

Control

Suspension

Engine

Electrical

Vintage

Tools

Watercraft



HSR Intake Performance Manifolds

Description	Mikuni Part Number	Order No.
Intake Manifold for HSR42/45 Evo Style without hole.	HS42/061-45	007-459
Intake Manifold for HSR42/45 Twin Cam Style with MAPS hole.	HS42/061-45TC	007-457



Rubber Mounting Flanges w/Clamp

Application	Mikuni No.	Order No.
H-D® HSR42 to 2 bolt flange	HS42/018-42K	007-460
H-D® HSR45 to 2 bolt flange	HS42/018-45K	007-461
H-D® HSR48 to 2 bolt flange	HS42/062-48K	007-467

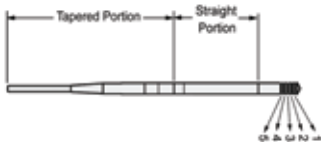

HSR Jet Needles

Sold each. See page 125-128 for Jet Needle details.			
No. 7 in exploded view on page 98-Old Style, page 100-New Style			
Applications: HSR42/45/48			
Jet Needle No.	Needle Diameter before Taper (mm)	Air/Fuel Ratio	Order No.
#8DDY01-98	2.98	Leaner	007-083
#8DDY01-97 (Std)	2.97	↕	007-082
#8DDY01-96	2.96	↕	007-081
#8DDY01-95	2.95	Richer	007-080

Applications: HSR45			
#8CFY02-98	2.98	Leaner	007-103
#8CFY02-97 (Std)	2.97	↕	007-102
#8CFY02-96	2.96	↕	007-101
#8CFY02-95	2.95	Richer	007-100

Applications: HSR48			
#8CFY15-98	2.98	Leaner	007-098
#8CFY15-97 (Std)	2.97	↕	007-097
#8CFY15-96	2.96	↕	007-096
#8CFY15-95	2.95	Richer	007-095



HSR K&N Air Filters & Chrome Covers

Description	Mikuni No.	Order No.
K&N Air Filter for HSR 2.5" thick Standard in HSR kits, washable	HS42/012	007-463
K&N Air Filter for HSR 3.0" thick Extra Wide, High-Performance, washable	HS42/012-300	007-466
Chrome Air Filter Cover, no cut-outs	HS42/060	007-464
Chrome Air Filter Cover, OEM with cut-outs	HS42/059	007-462



HSR Air Box Adapter Kit

Kit includes air box adapter, qt 3 screws and o-ring.
Mikuni part number HS42-001K **Order No. 007-455**

Individual Replacement Parts - Sold each.

Description	Mikuni Part Number	Order No.
Air Box Adapter	HS42/001	007-450
Adapter Screw	HS42/002	007-453
O-Ring Seal for Air Box Adapter	HS42/003	007-454



HSR Air Filter Mounting Bracket

Mikuni No.	Order No.
HS42/019	007-465

HSR Short Idle Screw (Optional)

No.55A in old style HSR parts list on page 99 and No. 59A in New Style HSR parts list on page 101. Optional shorter length for all HSR42/45/48. Sold each.
Mikuni No. 990-605-065 **Order No. 007-484**
Note: Do not modify the idle screw or any of its component pieces. If the screw is removed, be sure to re-install with the components in place as shown in the exploded view on page 98 and page 100.

Exhaust

Chemicals

Intake

Control

Suspension

Engine

Electrical

Vintage

Tools

Watercraft



HSR Chrome Carb Top

Top cover with HSR logo and gasket. For HSR42 and HSR45 Carburetors. Sold each.
Mikuni No. KHS-029 **Order No. 002-991**



HSR Easy Tool Kit

The Easy Tool Kit includes an Easy Wrench with 17mm x 11/16" open end wrench, Mini-T Jet Wrench with Phillips & Flat head blades and a 2.5mm Ball End Allen bit with 6mm hex.
Mikuni No. KHS-033. **Order No. 002-046**



HSR Choke Cables

Fits all style HSR42/45/48. Sold each.
Description Mikuni No. Order No.
Choke Cable Assembly 990-662-002 **007-208**
Choke Pull Assembly NewTM29/31 **007-761**



HSR Crankcase Head-Breather Kit

To mount the HSR42/45 carb and filter to EVO Big Twins and Twin Cam.

Mikuni No. KHS20. **Order No. 002-984**
Fits EVO Big Twins, 1991 to present Sportsters and 1993 to present 1340's. Includes chrome banjo's, vent bolts and brackets.

Mikuni No. KHS30. **Order No. 002-981**
1999 to present Twin Cam 88/95. Includes chrome banjo's, vent bolts and brackets.



HSR Throttle Cables

Sold each.
HSR42/45 from 1994 to 1999 required Mikuni throtte cables.
HSR42 carbs made after May 1999, and HSR45 made after March 2000 use stock Harley-Davidson® cables.
Note: Open = Throttle, Close = Idle.

Fitment: 1970 to 1995 Screw in Type for Early HSR42/45

Description	Notes	Mikuni No.	Order No.
Open (Pull) Cable	Standard (38")	HS42/028A	007-451
Close (Push) Cable	Standard (38")	HS42/029A	007-452
Open (Pull) Cable	Dresser (47")	KHS/039	007-550
Close (Push) Cable	Dresser (47")	KHS/040	007-551

Fitment: 1996 to Present Push in Type

Open (Pull) Cable	Standard (38")	KHS/043	007-554
Close (Push) Cable	Standard (38")	KHS/044	007-555
Open (Pull) Cable	Dresser (47")	KHS/041	007-552
Close (Push) Cable	Dresser (47")	KHS/042	007-553

Fitment: Buell Late Style 1999

Push/Pull Cable Set	Late Style HSR	01-0714	021-937
---------------------	----------------	---------	----------------

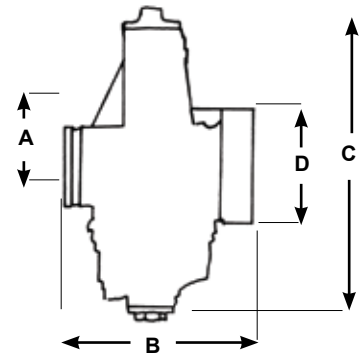
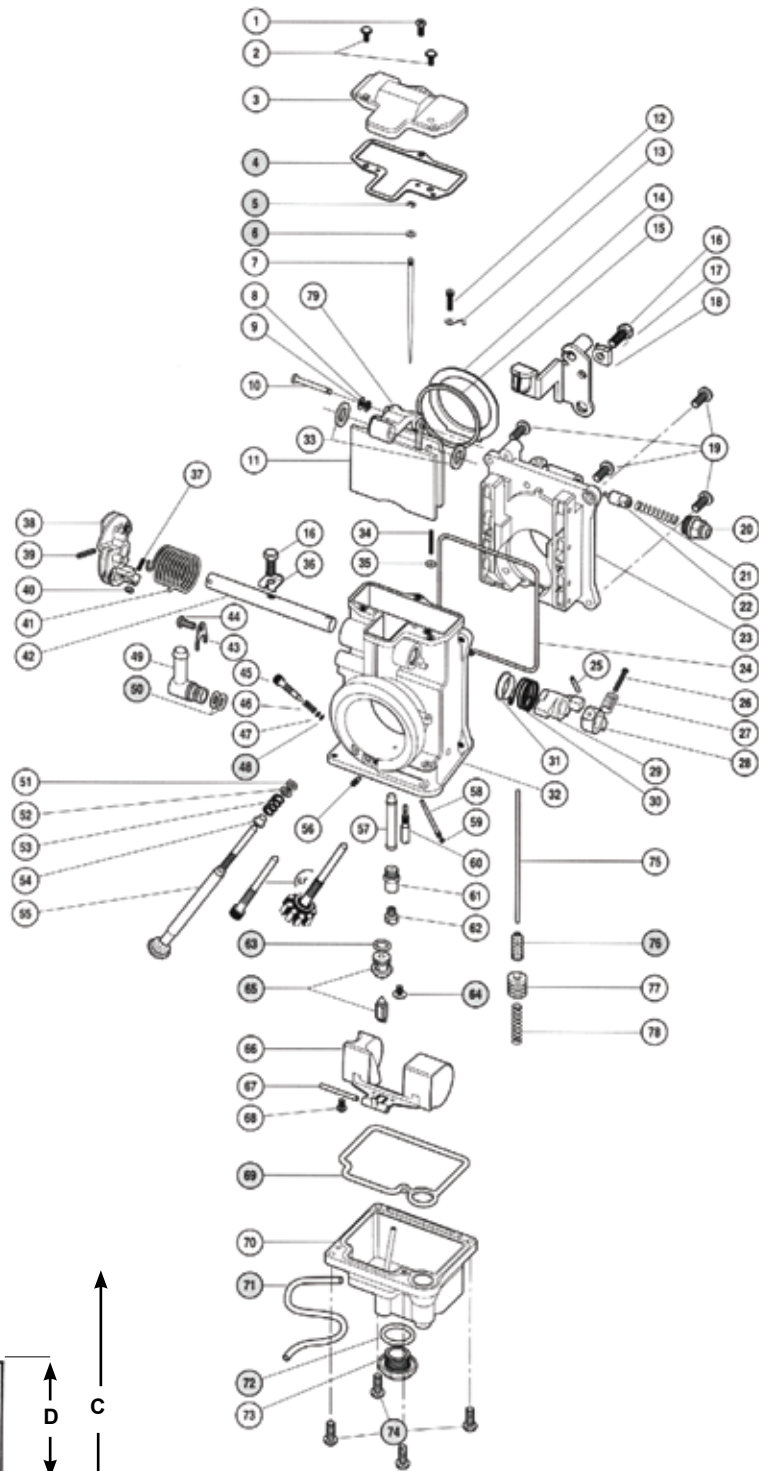

Float Height	
All sizes	18mm

Carburetor Dimensions

Size (mm)	A	B	C	D
HSR42	46	90	170	65
HSR45	49	90	170	65

Not LEGAL for sale or use in California on pollution controlled motor vehicles, or in other states where similar laws may apply.

HSR42/45 Old Style Replacement Parts

• Lined through part numbers are no longer available.

Mikuni Part No. Highlighted in **BOLD RED** are included in rebuild kit.

No.	Description	Mikuni No.	Order No.
1.	Screw, Top Cover 4x10mm	C5=410-B	007-624
2.	Screw, Top Cover 4x14mm (qt2)	CW2=0414-B	002-522
3.	Top Cover	776-39005	007-741
4.	Gasket, Top Cover	TM42/04	007-480
5.	E-Ring, Jet Needle	BS32/126	002-455
6.	Washer, Jet Needle	826-03002	007-267
7.	Jet Needle (HSR42) Std.	J8-8DDY01-96	007-082
	Jet Needle (HSR45) Std.	J8-8CFY02-96	007-102
8.	E-Ring	B40I/56	007-616
9.	Packing, Link Lever	B40I/10	002-629
10.	Pin, Link Lever	834-23041	007-743
11.	Throttle Valve 3.0	TM42/08-3.0	007-432
12.	Screw, Needle Retainer	739-13001	007-123
13.	Clip, Needle Retainer	TM42/16	007-671
14.	Sealing Ring, Throttle Valve	TM42/13	007-723
15.	Seal, Throttle Valve	TM42/10	007-670
16.	Bolt	TM40/89	007-669
17.	Plate, Lock Tab	TM42/38	007-675
18.	Bracket, Cable (Standard)	TM42/34	007-740

Used on Old Style HSR42/45 manufactured before 2000.

Throttle Linkage is on left side.

18A.	Bracket, Cable (Lower Position)	TM42/34A	
(Lower Bracket, lowers cable position, use with larger fuel tanks)			
19.	Screw	C2=0514-B	007-698
20.	Starter Nut, Choke	640-12001	007-161
21.	Spring, Starter Plunger	VM14/241	007-678
22.	Starter Plunger	N189.192	007-635
23.	Mixing Body (HSR42/45)	TM42/06	
	Mixing Body (HSR48)	TM48/02	
24.	Seal, Spigot Body	616-94029	007-473
25.	Pin, A/P Throttle Lever	BN38/43	007-617
26.	Screw, A/P	MC-0316-B	007-193
27.	Spring, A/P	M12F/46-BB	007-629
28.	Lever, A/P	TM42/28	
29.	Lever, A/P	TM42/21	007-721
30.	Spring, A/P	TM42/37	
31.	Ring	E204.040	007-628
32.	Mixing Body Assembly	TM42SS1/01-0	
33.	Packing, Shaft	BS36/95	007-615
34.	Adjusting Screw, A/P	TM42/36	007-701
35.	O-Ring, A/P Screw	B30/205	007-188
36.	Shaft Lock, Tab	TM42/17	007-703
37.	Screw, Throttle Stop	B30/1069	007-746
38.	Lever Assembly, Throttle	TM42/20	007-673
39.	Pin, Throttle Lever	N138.019	007-171
40.	Nut, Throttle Stop Screw	N3=4	007-637
41.	Spring, Throttle Return	TM42/19	007-672
42.	Shaft, Throttle	700-15011	
43.	Plate, Fuel Joint Retainer	TM42/15	007-704
44.	Screw	C2=0410-B	007-705
45.	Screw, Pilot Air Adjusting (Std)	604-26014	007-706
46.	Spring, Pilot Air Adjusting	N133.206	007-137
47.	Washer, Pilot Air Adjusting	VM12/205	007-482
48.	O-Ring, Pilot Air Adjusting	N133.037	002-858
49.	Fuel Joint	TM40/27	007-667
50.	O-Ring, Fuel Joint	KV/10	002-709
51.	Packing, Idle Adjuster	B30/398	007-614
52.	Washer, Idle Adjuster (Steel)	VM22/138	007-680
53.	Spring, Idle Adjuster	730-09018	007-603
54.	Ring, Idle Adjuster (Brass)	925-15001	007-612
55.	Idle Adjuster Assembly (Long)	TM42/32	007-674
55A.	Idle Adjuster Screw (Short)	999-605-065	007-484
56.	Air Jet (Blank)	BS30/97-00	002-149
57.	Needle Jet #723 Series	784-430000-Y-6	Pg.129
58.	Nozzle, Accelerator Pump Std.	TM42/11-70	007-487
59.	O-Ring, A/P	N124.063	007-163

Note: Old Style HSR42/45 were manufactured before year 2000.

Throttle linkage is on left.

No.	Description	Mikuni No.	Order No.
60.	Pilot Jet #30 (Std.)	VM28/486	004-034
	Pilot Jet - Optional Sizes	VM28/486	Pg.135
61.	Extender, Main Jet	TM42/12	007-722
62.	Main Jet #160 (Std.)	N100.604	004-204
	Main Jet - Optional Sizes	N100.604	Pg.137
63.	O-Ring, Needle Valve Seat	616-33003	007-470
64.	Screw, Needle Valve Retainer	VM13/216	007-174
65.	Needle Valve Assembly w/O-Ring	786-27001-4.2	007-476
66.	Float Assembly	859-32027	007-497
67.	Pin, Float	BV26/22	002-107
68.	Screw, Float Pin	C2=0410	007-620
69.	Packing, Float Bowl	616-94028	007-472
70.	Float, Chamber Body	TM42/05	007-500
71.	Hose, Overflow	N122.028	007-630
72.	O-Ring, Drain Plug	VM28/254	002-531
73.	Drain Plug	TM32/41	007-646
74.	Screw, Float Bowl	C2=0412-B	007-201
75.	Rod, A/P	TM36/44-1A	007-191
76.	Boot, A/P	TM36/64	007-195
77.	Plunger, A/P	TM36/60	007-198
78.	Spring, A/P	VM14SC13/89	007-200
79.	Lever, T.V.	TM42/03	007-742



HSR42/45 Carburetor Rebuild Kit

Kit contains GENUINE Mikuni parts, all the necessary parts and gaskets to rebuild an HSR carburetor. Includes needle valve assembly, o-rings, gaskets and screws. Sold as a kit.

Mikuni No. KHS-016. Order No. **002-989**

Exploded View No.	Qt	Contents
4	1	Gasket, Top Cover
5	1	E-Ring, Jet Needle
6	1	Washer, Jet Needle
48	1	O-Ring, Pilot Air
50	2	O-Ring, Fuel Joint
59	1	O-Ring, A/P
63	1	O-Ring, Needle Valve
64	1	Screw, N.V. Retainer
65	1	Needle Valve Assy
69	1	Packing, Float Bowl
71	1	Hose, Overflow
72	1	O-Ring, Drain Plug
74	4	Screw, Float Bowl (short)
76	1	Boot, A/P Rod

Exhaust
Chemicals
Intake
Control
Suspension
Engine
Electrical
Vintage
Tools
Watercraft

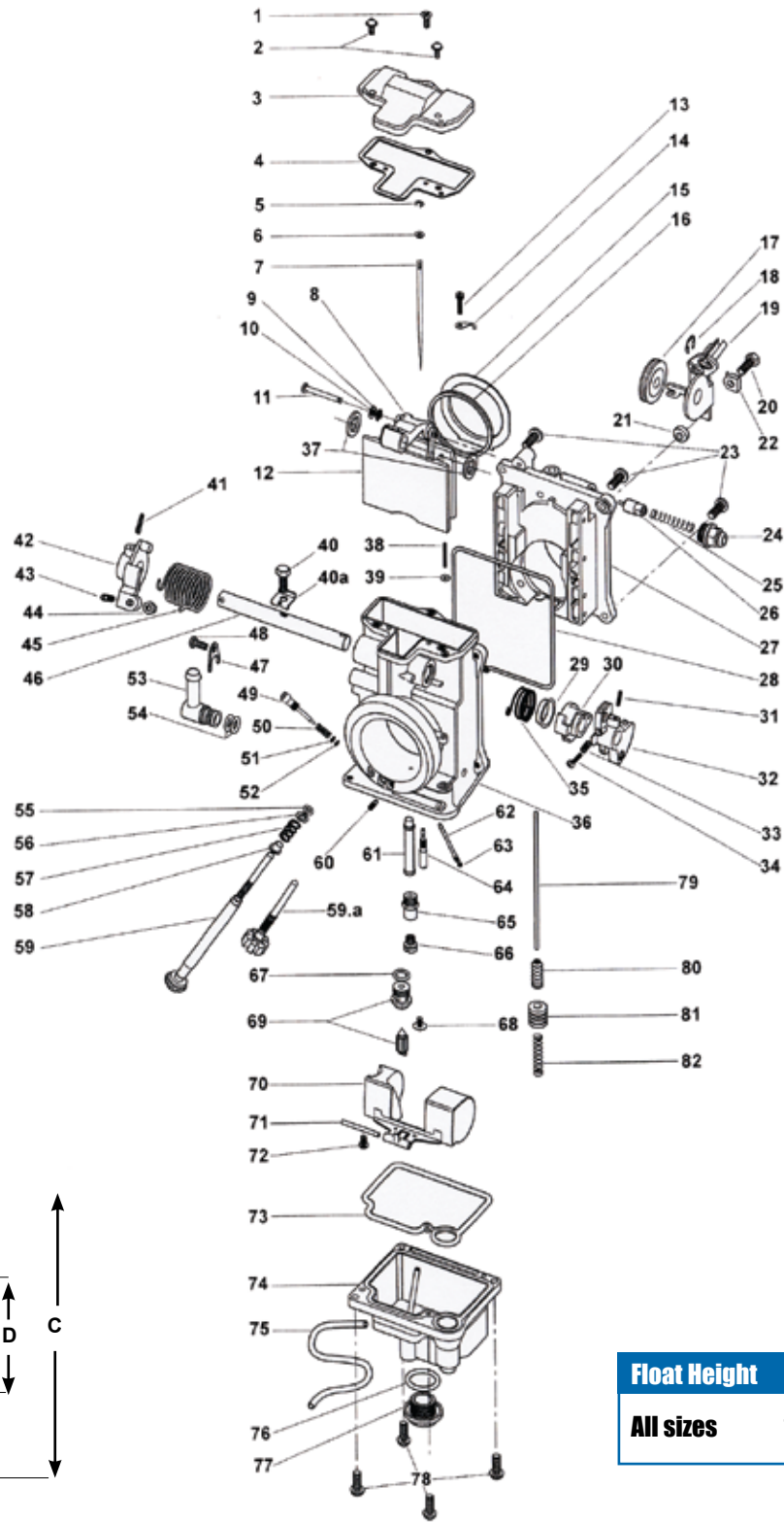

Carburetor Dimensions

Size (mm)	A	B	C	D
HSR42	46	90	170	65
HSR45	49	90	170	65
HSR48	53	90	178	65

IMPORTANT: Mikuni HSR Carburetors are legal in California only for RACING vehicles which may never be used upon a public street or highway. In other locations check for similar laws which may apply.

HSR42/45/48 New Style Replacement Parts

• Lined through part numbers are no longer available.
Mikuni Part No. Highlighted in BOLD RED are included in rebuild kit.

No.	Description	Mikuni No.	Order No.
1.	Screw, Top Cover 4x10mm	C5=410-B	007-624
2.	Screw, Top Cover 4x16mm (qt2)	CW2=0416-B	002-615
3.	Top Cover (HSR42/45)	776-39005	007-741
3A.	Top Cover (HSR48)	HS42/081	007-691
4.	Gasket, Top Cover	TM42/04	007-480
5.	E-Ring, Jet Needle	BS32/126	002-455
6.	Washer, Jet Needle Clip	826-03002	007-267
7.	Jet Needle (HSR42) Std.	J8-8DDY01-97	007-082
	Jet Needle (HSR45) Std.	J8-8CFY02-97	007-102
	Jet Needle (HSR48) Std.	J8-8CFY15-97	007-097
8.	Lever, Throttle Valve (HSR42/45)	TM42/03	007-742
8A.	Lever, Throttle Valve (HSR48)	TM42/08-1A	
9.	E-Ring, Link Lever	B40I/56	007-616
10.	Packing, Link Lever	B40I/10	002-629
11.	Pin, Link Lever	834-23041	007-743
12.	Throttle Valve (Slide)	TM42/08-3.0	007-432
13.	Screw, Needle Retainer	739-13002	007-692
14.	Clip, Needle Retainer	TM42/16	007-671
15.	Sealing Ring, T.V. (HSR42/45)	TM42/13	007-723
15A.	Sealing Ring, T.V. (HSR48)	TM48/04	
16.	Seal, Throttle Valve	TM42/10	007-670
17.	Pulley, Cable Bracket	925-98006	007-693
18.	E-Ring, Cable Bracket	T53974	007-694
19.	Bracket Assy., Cable	TM42/51	007-695
19A.	Bracket Assy., Sportster/Buell	TM42/53	007-724
20.	Bolt, Bracket	B3=0520-B	007-696
21.	Spacer, Bracket	VM28/204	007-697
22.	Plate, Lock Tab	TM42/38	007-675
23.	Screw	C2=0514-B	007-698
24.	Guide Holder (Starter)	640-12001	007-161
25.	Spring, Starter Plunger	VM14/241	007-678
26.	Starter Plunger	N189.192	007-635
27.	Body (HSR42/45)	TM42/06	
27A.	Body (HSR45)	TM48/02	
28.	Seal, Spigot Body	616-94029	007-473
29.	Ring (Steel)	925-19011	
30.	Lever, A/P	TM42/43	007-699
31.	Pin, Throttle Lever	N138.019	007-171
32.	Lever, Throttle	TM42/48	007-700
33.	Spring, Accelerator Pump	M12F/46-BB	007-629
34.	Screw, Accelerator Adjust	MC-0316-B	007-193
35.	Spring, Accelerator Pump	TM42/47	007-744
36.	Mixing Body (HSR42/45)	TM48SS1/01-0	
36A.	Mixing Body (HSR48)	TM48SS1/01	
37.	Packing, Shaft (Plastic)	BS36-95	007-615
38.	Adjusting Screw, A/P	TM42/36	007-701
39.	O-Ring, A/P Screw	B30/205	007-188
40.	Bolt	TM40/89	007-669
40A.	Plate, Lock Tab for Shaft	TM42/17	007-703
41.	Pin, Return Lever	BN38/43	007-617
42.	Lever, Return	TM42/46	007-745
43.	Screw, Throttle Stop	B30/1069	007-746
44.	Nut, Throttle Stop	N3=04	007-637
45.	Spring, Throttle Return	TM42/19	007-672
46.	Shaft, Throttle	700-15012	
47.	Plate, Fuel Joint Retainer	TM42/15	007-704
48.	Screw, Fuel Joint Retainer	C2=0410-B	007-705
49.	Screw, Pilot Air Adjusting	604-20614	007-706
50.	Spring, Pilot Air Screw	N133.206	007-137
51.	Washer, Pilot Air Screw	VM12/205	007-482
52.	O-Ring, Pilot Air Screw	N133.037	002-858
53.	Fuel Joint	TM40/27	007-667
54.	O-Ring, Fuel Joint	KV/10	002-709
55.	Packing, Idle Adjuster	B30/398	007-614
56.	Washer, Idle Adjuster (steel)	VM22/138	007-680
57.	Spring, Idle Adjuster	730-09018	007-603
58.	Ring, Idle Adjuster	925-15001	007-612
59.	Idle Adjuster Screw (Long)	TM42/32	007-674

HSR42/45/48 New Style Replacement Parts (cont.)

No.	Description	Mikuni No.	Order No.
59A.	Idle Adjuster Screw (Short)	990-605-065	007-484
60.	Air Jet (Blank)	BS30/97	002-149
61.	Needle Jet, #723 Series	784-430000	Pg.129
62.	Nozzle, Accelerator Pump Std.	TM42/11-70	007-487
	Nozzle, Accelerator Pump Optional sizes		Pg.95
63.	O-Ring, A/P Nozzle	VN124.063	007-163
64.	Pilot Jet	VM28/486	Pg.135
65.	Extender, Main Jet (HSR42/45)	TM42/12	007-722
65A.	Extender, Main Jet (HSR48)	TM42/12-1A	007-707
66.	Main Jet# 160 (HSR42)	N100.604-160	004-204
	Main Jet #175 (HSR45)	N100.604-175	004-210
	Main Jet #190 (HSR48)	N100.604-190	004-216
	Main Jet *Optional Sizes	N100.604	Pg.137
67.	O-Ring, Needle Valve	616-33003	007-470
68.	Screw, Needle Valve Retainer	VM13/216	007-174
69.	Needle Valve Assembly (HSR42/45)	786-27001-4.2	007-476
69A.	Needle Valve Assembly (HSR48)	786-27002-1A-4.5	007-708
70.	Float Assembly	859-32027	007-497
71.	Pin, Float	BV26/22	002-107
72.	Screw, Float Pin	C2=0410	007-620
73.	Packing, Float Bowl	616-94028	007-472
74.	Float, Chamber Body	TM42/05	007-500
75.	Hose, Overflow	N122.028	007-630
76.	O-Ring, Drain Plug	VM28/254	002-531
77.	Drain Plug (HSR42/45)	TM32/41	007-646
77A.	Drain Plug (HSR48)	TM32/41-1D	007-713
78.	Screw, Float Bowl	C2=0412-B	007-201
79.	Rod, A/P	TM36/44-1A	007-191
80.	Boot, A/P Rod	TM36/64	007-195
81.	Plunger, A/P	TM36/60	007-198
82.	Spring, A/P	VM14SC13/89	007-200
83.	Rubber Cap, Purge Port (not shown)	N198.063	007-716



HSR42/45/48 Carburetor Rebuild Kits

Kit contains GENUINE Mikuni parts, all the necessary parts and gaskets to rebuild an HSR carburetor. Includes needle valve assembly, o-rings, gaskets and screws. Sold as a kit.

Mikuni No.	Description	Order No
KHS-016	with 4.2 Needle Vlv. Assy., HSR42/45	002-989
KHS-031	with 4.5 Needle Vlv Assy., HSR48	002-982

Exploded View No.	Qt	Contents
4.	1	Gasket, Top Cover
5.	1	E-Ring, Jet Needle
6.	1	Washer, Jet Needle
52.	1	O-Ring, Pilot Air
54.	2	O-Ring, Fuel Joint
63.	1	O-Ring, A/P
67.	1	O-Ring, Needle Valve
68.	1	Screw, N.V. Retainer
69	1	Needle Valve Assy 4.2 (HSR42/45)
69A.	1	Needle Valve Assy 4.5 (HSR48)
73.	1	Packing, Float Bowl
75.	1	Hose, Overflow
76.	1	O-Ring, Drain Plug
78.	4	Screw, Float Bowl (short)
80	1	Boot, A/P Rod

Exhaust
Chemicals
Intake
Control
Suspension
Engine
Electrical
Vintage
Tools
Watercraft



Mikuni TM Flat Slide Carburetors

Mikuni's original FLAT SLIDE Carburetor. The TM series Carburetors provide significant performance improvements over older round slide Carburetors. Air flows faster and smoother through the TM series venturi due to the flat slide design and the jet blocks which help create smooth bore effect. The high velocity of the air flow means a stronger vacuum at the needle jet providing more precise metering and better throttle response. TM Flat Slide Carburetors are sold pre-jetted, jetting change and throttle valve change. (see listing below)
Please specify when ordering.

TM Flat Slide Standard Jetting Specifications

Carburetor	Main Jet	Main Air Jet	Pilot Jet	Pilot Air Jet	Needle Jet	Jet Needle	Throttle Valve & Cutaway	Mikuni No.	Order No.
TM24	4/042 #130	Fixed	VM22/210 #15	_____	454 Series #Q-0	5N13	832-30006 #3.0	TM24-8001	001-017
TM28	4/042 #180	1.8	VM22/210 #15	_____	175 Series #P-8	5DP39	832-33001 #2.5	VM28-418	001-023
TM32	4/042 #250	None	VM22/210 #45	_____	389 Series #Q-2	5FP17	832-39012 #4.0	TM32-1	001-026
TM34	4/042 #280	None	VM22/210 #50	_____	389 Series #Q-2	5FP17	832-39012 #4.0	TM34-2	001-033
TM36	4/042 #280	None	VM22/210 #50	_____	389 Series #Q-2	6FJ40	832-43002A #4.0	TM36-2	001-038
TM38 (*47mm)	4/042 #230	None	VM22/210 #22.5	_____	389 Series #Q-2	6FJ41	832-43011 #4.0	TM38-85	001-060
TM38 (*43mm)	4/042 #230	None	VM22/210 #22.5	_____	389 Series #Q-2	6FJ41	832-43011 #4.0	TM38-86	001-061

*47mm = Spigot O.D. size, *43mm = Spigot O.D size.

TM Flat Slide with Accelerator Pump Standard Jetting Specifications

TM33	N100.64 #127.5	0.7	VM28/486 #37.5	1.1	640 Series #P-8	5FP96	832-38007 #1.5	TM33-8012	001-032
TM36	N100.64 #130	None	VM28/486 #12.5	1.0	568 Series #P-8	9DZH6-50	TM36/137 #2.0	TM36-68	001-552
TM40 (HS40)	N100.64 #165	Plugged	VM28/486 #17.5	1.1	568 Series #Y-6	9DJY04-96	TM40/81	TM40-6	001-085

TM Flat Slide Float Height

TM24-8001	TM28-418	TM32-1	TM33-8012 Pumper	TM34-2	TM36-2	TM36-68 Pumper	TM38-85/86	TM40-6 (HS40) Pumper
22 - 24mm	22 - 24mm	17 - 19mm	14mm	17 - 19mm	17 - 19mm	19mm	17 - 19mm	19mm

Special Set TM Flat Slide Carburetors

Use the following part numbers when ordering for special jetting request.

Carburetor	Jetting Change	Throttle Valve Change
TM24	001-170	_____
TM28	001-172	_____
TM32	001-176	_____
TM34	001-178	_____
TM36	001-180	001-181
TM38 with 47mm Spigot O.D.	001-154	001-155
TM38 with 43mm Spigot O.D.	001-152	001-153

TM Flat Slide Carburetors w/Accelerator Pump

Use the following part numbers when ordering for special jetting request.

Carburetor	Jetting Change	Throttle Valve Change
TM33	001-187	_____
TM36	001-185	_____
TM40	001-190	_____

TM Power Jet Kit

The Power Jet Kit is used on 2-stroke engine applications to improve mid-range throttle response and add additional fuel to wide open throttle running conditions. Easily installs on TM series Carburetors. (#80, #100 and #120 sized jets included)
Sold as a kit. **Order No. [002-041](#)**



Mikuni TM Pro-Series Flat Slide Carburetors

The TM Pro-Series Carburetors feature proven performance gains with a hand machined venturi area. Testing shows Pro-Series carburetor design will out flow many other factory produced Carburetors by a minimum of 10% or more. This venturi design also provides a higher air speed rate at lower RPM's which results in a much stronger, smoother, wider power band. Sold pre-jetted or to customers jetting request. Please specify when ordering.

Carburetor	Order No.
39mm Pro-Series with 43mm Spigot O.D.	001-194
41mm Pro-Series with 47mm Spigot O.D.	001-196

For replacement parts, use the TM Flat Slide parts list on page 104-105.



TM Cable Type Starter System Kit

Replaces knob plunger type starter system with a cable type starter system. Sold as a kit. Two Kits available:

Order No. [002-351](#)
Fits the following TM Carburetors: TM32, TM34, TM36, TM38 and 39mm Pro-Series, 41mm Pro-Series
Includes items A - F.

Order No. [002-353](#)
Fits the following TM carburetor: VM28/418 (TM28)
Includes items A - F.

Replacement Parts. Sold each.	Description	Mikuni No.	Order No
A.	Starter Plunger Top, Rubber Cap	VM26/46	002-061
B.	Cable Adjuster	M21/14	002-062
C.	Cable Adjuster Locknut	B30/247	002-065
D.	Starter Plunger Fitting	VM15/37	002-093
E.	Starter Plunger Spring	VM32/69	002-094
F.	Starter Plunger (TM32-TM41)	VM15SC4/85	002-095
	Starter Plunger (TM28)	VM15SC4/86	007-751



TM Series Throttle Valves

TM Flat Slide throttle valves. Sold each.
Note: Throttle Valve for **TM36-68** no longer available.

Carburetor	Size	Mikuni No.	Order No.
TM24 (TM24-8001)	3.0	832-30005	002-951
TM28 (VM28-418)	2.5	832-33001	002-804
TM32 (TM32-1)	4.0	832-39012	002-800
TM34 (TM34-2)	4.0	832-39012	002-800

Old Style TM 36, TM38 Carburetor with Top Idle Adjuster Rod			
TM36 (TM 36-2), TM38 (TM38-1, TM38 (TM38-3)	2.5	832-43002	002-734
	3.0	832-43002	002-735
	4.0	832-43002	002-737
	5.0	832-43002	002-739

New Style TM 38 Carburetor, with Side Idle Adjuster Screw			
TM38 (TM38-85), TM38 (TM38-86)	2.5	832-43011	007-401
	3.0	832-43011	007-402
	3.5	832-43011	007-403
	4.0	832-43011	007-404
	4.5	832-43011	007-405

TM33 Pumper (TM33-8012)	1.5	832-38007	002-948
TM40 (HS40) Pumper (TM40-6)		TM40/81	007-430



Sudco TM Series Velocity Stacks

These high flow Velocity Stacks from Sudco are designed for racing applications and modified Mikuni TM36, 37, 38 and Pro-Series 39 & 41 Carburetors. Can be used with or without air filters because of the press-fit inside the carb's mouth. Available in 15mm and 50mm lengths. Sold each.

Description	Order No.
15mm Length	005-255
50mm Length	005-257

Note: TM Flat Slide Standard Jetting Specifications, see page 102.

TM Replacement Parts

• Lined through part numbers are no longer available.

No.	Description/Application	Mikuni No.	Order No.
1.	Complete Starter System VM28-418 (TM28)	VM26/116	002-815
	TM32-1, TM34-2, TM36-2, TM38-1	VM29/47	002-816
	TM38-3, TM38-85, TM38-86	VM29/47	002-816
	TM39 and TM41 Pro Series	VM29/47	002-816
2.	Nylon Ring TM24-8001	VM24/791A	002-780
	TM36-2, TM38-1, TM38-3,	VM38/153	002-753
	TM38-85, TM38-86, TM39/41 Pro	VM38/153	002-753
3.	Screw with Lock Washer for Cable Connector TM24-8001	CW2=2608	007-265
	VM28-418 (TM28), TM32-1, TM34-2,	CW2=0310	002-752
	TM36-2, TM38-1, TM38-3	CW2=0310	002-752
	TM38-85, TM38-86, TM39/TM41 Pro	CW2=0310	002-752
4.	Cable Connector TM24-8001	VM24/790	002-758
	TM36-2, TM38-85, TM38-86	VM38/152	002-751
	TM39 and TM41 Pro Series	VM38/152	002-751
5.	E-Ring (Needle Clip) All TM Series	VM20/369	002-083
6.	Jet Needles		Pg.128
7.	Throttle Valves		Pg.103
8.	Idle Rod (TM Carburetors with Top Idle Adjustment) TM36-2, TM38-1, TM38-3	VM38/159	002-732
9.	Mixing Chamber Body		
10.	Screw, Jet Block All TM Series	VM38/132	002-742
11.	Washer All TM Series	VM34/274	002-741
12.	Jet Block, Left - TM38-1, TM38-3	VM38/144	002-710
13.	Jet Block, Right - TM38-1, TM38-3	VM38/145	002-711
14.	Float Pin All TM Series	BV26/22	002-107
15.	Float Arm TM32-1, TM34-2, TM36-2,, TM38-1	VM36/15	002-112
	TM38-3, TM38-85, TM38-86	VM36/15	002-112
	TM39 and TM41 Pro Series	VM36/15	002-112
16.	Cap, Float Guide Pin VM28-418 (TM28), TM32-1, TM34-2	VM26/42	002-718
	TM36-2, TM38-1, TM38-3	VM26/42	002-718
17.	Pilot Jet All TM Series	VM22/210	Pg.135
18.	Float TM24-8001	VM24/365	007-255
	VM28-418 (TM28)	VM28/694	007-726
	TM32-1, TM34-2, TM36-2,, TM38-1	VM24/236	002-113
	TM38-3	VM24/236	002-113
	TM38-85, TM38-86, TM39/41 Pro RH	859-52020	002-481
	TM38-85, TM38-86, TM39/41 Pro LH	859-52021	002-482
19.	Gasket, Float Chamber TM24-8001	VM20/492	007-250
	VM28-418 (TM28)	VM26/228	007-251
	TM32-1, TM34-2, TM36-2, TM38-1	VM34/374	002-700
	TM38-3, TM38-85, TM38-86	VM34/374	002-700
	TM39 and TM41 Pro Series	VM34/374	002-700
20.	Float Chamber (Bowl) Assembly TM36-2, TM38-1, TM38-3	TM32/02-100	002-701
21.	Plate, Hose Retaining VM28-418 (TM28)	VM28/79A	002-204
	TM32-1, TM34-2, TM36-2, TM38-1	VM28/79A	002-204
	TM38-3, TM38-85, TM38-86	VM28/79A	002-204
	TM39 and TM41 Pro Series	VM28/79A	002-204
22.	Screw with Lock Washer TM24-8001	CW2=0416-B	002-615
	VM28-418 (TM28)	CW2=0416	002-823
	TM32-1, TM34-2,	CW2=0516	002-373
	TM36-2, TM38-1, TM38-3	CW2=0518	002-719
	TM38-85, TM38-86, TM39/41 Pro	CW2=0518	002-719

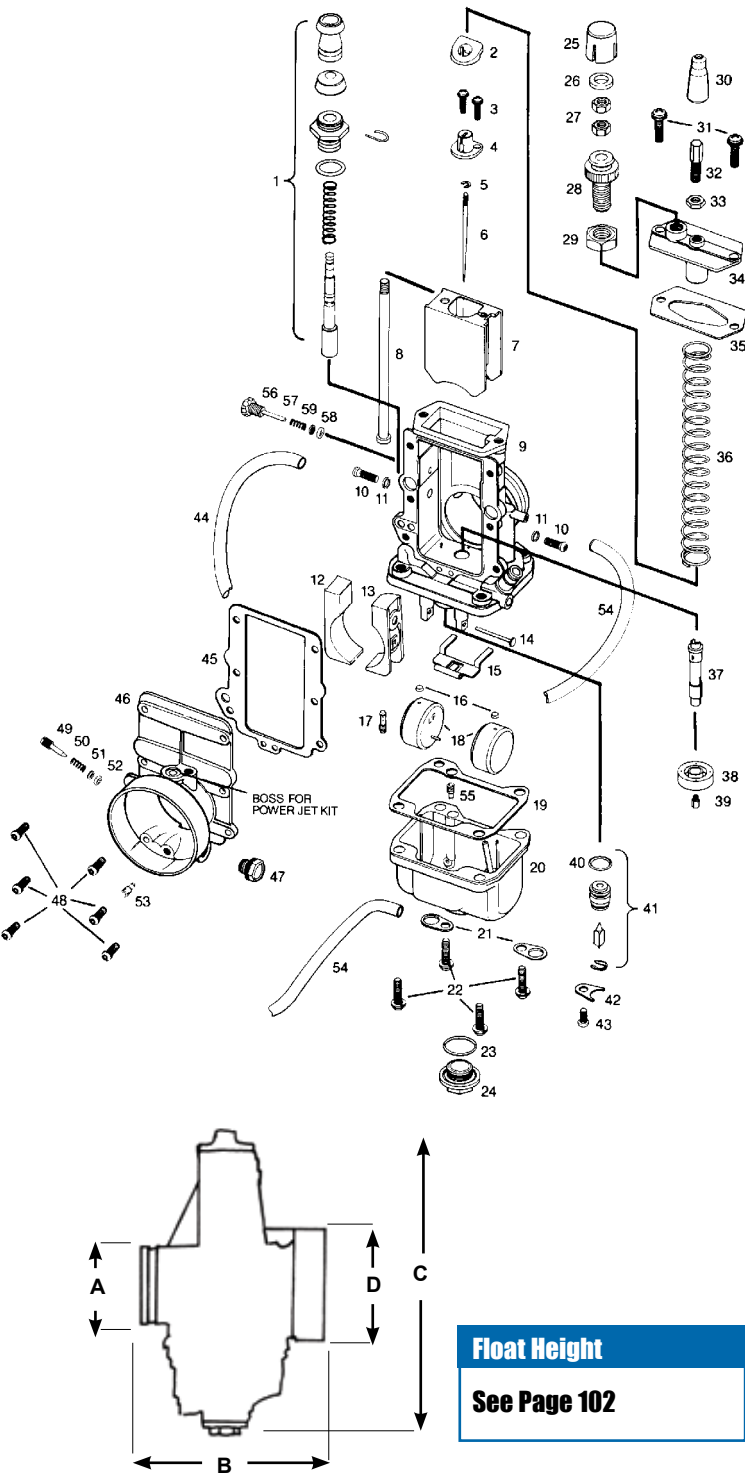

Carburetor Dimensions

Size (mm)	A	B	C	D	Total Width
TM24-8001	31	75	145	44	76
VM28-418 (TM28)	33	82	135	44	76
TM32-1	40	83	160	58	78
TM34-2	40	83	160	58	78
TM36-2	43	100	170	62	75
TM38-85	47	100	170	62	75
TM38-86	43	100	170	62	75
TM39 Pro-Series	43	100	170	62	75
TM41 Pro-Series	47	100	170	62	75

TM Replacement Parts

No.	Description/Application	Mikuni No.	Order No.	No.	Description/Application	Mikuni No.	Order No.
23.	O-Ring VM28-418 (TM28)	VM26/227	002-825	41.	Needle Valve with KV10 O-Ring (See Page 134 for Optional sizes) TM24-8001 Std	VM24/557A-1.5	002-842
	TM32-1, TM34-2, TM36-2, TM38-1	VM28/254	002-531		VM28-418 (TM28) Std	VM24/557A-2.5	002-840
	TM38-3, TM38-85, TM38-86	VM28/254	002-531		TM32-1, TM34-2, TM36-2 Std	786-46001-3.3	002-705
	TM39 and TM41 Pro Series	VM28/254	002-531		TM38-1, TM38-3 Std	786-46001-3.5	002-707
24.	Drain Plug VM28-418 (TM28)	VM28/817	002-827		TM38-85, TM38-86, TM39/41 Pro Std	786-46001-3.5	002-707
	TM32-1, TM34-2, TM36-2, TM38-1	VM28/253	002-526	42.	Plate, Needle Valve All TM Series	VM24/560	002-721
	TM38-3, TM38-85, TM38-86	VM28/253	002-526	43.	Screw All TM Series	C2=0406	002-722
	TM39 and TM41 Pro Series	VM28/253	002-526	44.	Vent Hose (Black)		
25.	Cap, Idle Adjuster TM36-2, TM38-1, TM38-3	VM35/40	002-731	45.	Gasket, Front Cover TM24-8001, VM28-418 (TM28)	VM28/1044	002-847
26.	Packing (Rubber) TM36-2, TM38-1, TM38-3	N138.077	002-730		TM38-85, TM38-86, TM39/41 Pro	VM38/126	002-726
27.	Nut-TM36-2, TM38-1, TM38-3	N2=04	002-729	46.	Front Body, Air Intake		
28.	Idle Adjuster-TM36-2, TM38-1, TM38-3	603-68001	002-728	47.	Bolt, (Torx Head) TM38-1, TM38-3	BV15/27	
29.	Nut-TM36-2, TM38-1, TM38-3	BDC36/35	002-727	48.	Screw All TM Series	VM38/133	002-749
30.	Rubber Cap TM24, VM28-418 (TM28)	VM18/228	002-723	49.	Air Screw, Pilot TM24-8001, VM28-418 (TM28)	VM20/584	002-850
	TM32-1, TM34-2, TM36-2	VM18/228	002-723		TM32-1, TM34-2, TM36-2, TM38-1	VM24/305	002-720
	TM38-1, TM38-3	VM18/228	002-723		TM38-3, TM38-85, TM38-86	VM24/305	002-720
	TM38-85, TM38-86	VM34/282	002-452		TM39 and TM41 Pro Series	VM24/305	002-720
31.	Screw with Lock Washer All TM Series	CW2=0412	002-748	50.	Spring, Pilot Air Screw All TM Series	M12/46A	002-181
32.	Cable Adjuster VM28-418 (TM28)	M18F/43A	002-062	51.	Washer, Pilot Air Screw TM32-1, TM34-2, TM36-2, TM38-1	VM12/33	002-856
	TM32-1, TM34-2, TM36-2, TM38-1	VM36/83	002-724		TM38-3, TM38-85, TM38-86	VM12/33	002-856
	TM38-3, TM38-85, TM38-86	VM36/83	002-724		TM39 and TM41 Pro Series	VM12/33	002-856
	TM39 and TM41 Pro Series	VM36/83	002-724	52.	O-Ring, Pilot Air Screw TM32-1, TM34-2, TM36-2, TM38-1	N133.037	002-858
33.	Locknut VM28-418 (TM28)	B30/247	002-065		TM38-3, TM38-85, TM38-86	N133.037	002-858
	TM32-1, TM34-2, TM36-2, TM38-1	B30/247	002-065		TM39 and TM41 Pro Series	N133.037	002-858
	TM38-3, TM38-85, TM38-86	B30/247	002-065	53.	Main Air Jet	BS30/97	Pg.136
	TM39 and TM41 Pro Series	B30/247	002-065	54.	Overflow Hose		
34.	Mixing Chamber, Top TM36-2, TM38-1, TM38-3	776-19002	002-733	55.	Starter Jet All TM Series	VM17/1002	Pg.136
	TM38-85, TM38-86, TM39/41 Pro	776-19001		56.	Idle Stop Screw TM24-8001, VM28-418 (TM28)	603-27002	002-860
35.	Gasket, Top TM24-8001	VM24/785			TM32-1, TM34-2	603-16003	002-861
	VM28-418 (TM28)	VM28/1045	002-830		TM38-85, TM38-86, TM39/41 Pro	603-16003	002-861
	TM32-1, TM34-2,	VM32/495	007-268	57.	Spring, Idle Screw TM24-8001, VM28-418 (TM28)	VM15/112	002-863
	TM36-2, TM38-1, TM38-3	VM38/127	002-725		TM32-1, TM34-2	VM24/556	002-864
	TM38-85, TM38-86, TM39/41 Pro	VM38/127	002-725		TM38-85, TM38-86, TM39/41 Pro	VM24/556	002-864
36.	Spring, Throttle Valve TM24-8001	730-11003	002-831	58.	O-Ring, Idle Screw TM24-8001, VM28-418 (TM28)	VM14/75	002-676
	VM28-418 (TM28)	730-15021	002-832		TM32-1, TM34-2	BV32/04	002-212
	TM32-1, TM34-2	730-15004	002-833		TM38-85, TM38-86, TM39/41 Pro	BV32/04	002-212
	TM36-2,, TM38-1, TM38-3,	730-16003	002-750	59.	Washer TM24-8001, VM28-418 (TM28)	VM14/87	002-866
	TM38-85, TM38-86, TM39/TM41 Pro	730-16003	002-750				
37.	Needle Jet (See page 130 for Optional sizes) TM24-8001	#454 Series Q-0					
	VM28-418 (TM28)	#175 Series P-8					
	TM32-1, TM34-2, TM36-2	#389 Series Q-2					
	TM38-1, TM38-3	#389 Series Q-2					
	TM38-85, TM38-86, TM39/41 Pro	#389 Series Q-2					
38.	Ring, Main Jet TM24-8001	VM28/449	002-664				
	VM28-418 (TM28)	VM28/429	002-836				
	TM32-1, TM34-2, TM36-2	VM34/454	002-837				
	TM38-1, TM38-3	VM34/454	002-837				
	TM38-85, TM38-86, TM39/41 Pro	TM34/36	002-835				
39.	Main Jet All TM Series	4/042	Pg.137				
40.	O-Ring, Needle Valve TM24-28	VM24/559	002-838				
	TM32-41	KV10	002-709				

Mikuni TM Series Carburetors are intended for off-road riding and racing use only. Not legal for use in California or other locations where similar pollution laws may apply.

Exhaust
Chemicals
Intake
Control
Suspension
Engine
Electrical
Vintage
Tools
Watercraft

Exhaust
Chemicals
Intake
Control
Suspension
Engine
Electrical
Vintage
Tools
Watercraft

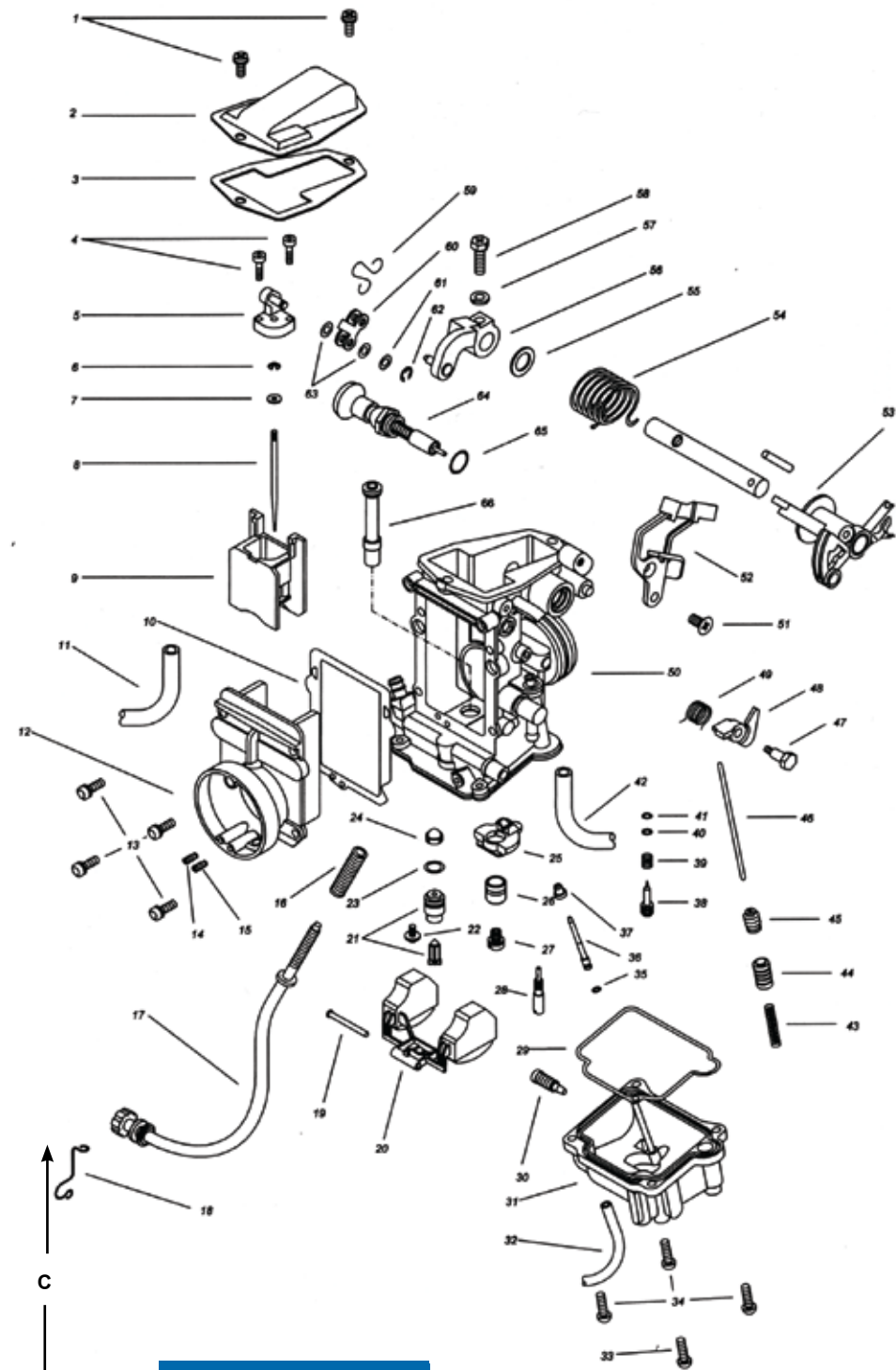

Carburetor Dimensions

Size (mm)	A	B	C	D	Total Width
TM33-8012	40	93	160	50	105

TM33 Standard Jetting Specifications

Carburetor	Main Jet	Main Air Jet	Pilot Jet	Pilot Air Jet	Needle Jet	Jet Needle	Throttle Valve & Cutaway	Float Height	Mikuni No.	Order No.
TM33	Jet N100.604 #127.5	0.7	Jet VM28/486 #37.5	1.1	Jet 640 Series #P-8	#5FP96	832-38007 #1.5	14mm	TM33-8012	001-032

Mikuni TM Series Carburetors are intended for off-road riding and racing use only. Not legal for use in California or other locations where similar pollution laws may apply.

TM33-8012 Pumper Carb Replacement Parts

• Lined through part numbers are no longer available.

No.	Description	Mikuni No.	Order No.
1.	Screw, Top Cover	CW2=0410	007-626
2.	Top Cover	TM29/16A	
3.	Gasket, Top Cover	TM29/17	007-643
4.	Screw, Joint Assy.	793-13001	
5.	Joint Assembly	TM29/71	
6.	E-Ring	VM20/369	002-083
7.	Packing	VM26/315	007-124
8.	Jet Needle	J8-5FP96-3	007-004
9.	Throttle Valve 1.5	832-38007-1.5	002-948
10.	Gasket, Air Funnel	TM29/62	
11.	Hose, Vent	VM34/105	
12.	Air Funnel	TM33/32A	
13.	Screw, Air Funnel	VM38/133	002-749
14.	Pilot Air Jet	BS30/97-1.1	Pg.136
15.	Main Air Jet	BS30/97-0.7	Pg.136
16.	Spring, Idle Adjuster	730-07008	007-602
17.	Idle Adjuster	TM33/38A	
18.	Clip, Idle Adjuster	N189.169C	
19.	Pin, Float	VM30/160	002-605
20.	Float Assembly	859-34003	007-606
21.	Needle Valve Assembly	N133.200-1.8	007-502
22.	Screw, N.V. Holder	VM13/216	007-174
23.	O-Ring, N.V. Assembly	KV/10	002-709
24.	Filter, Needle Valve Seat	VM18/233	002-606
25.	Ring, (nylon), Main Jet	TM33/35A	
26.	Ring, (brass), Main Jet	VM18/106A	
27.	Main Jet #127.5	N100.604	Pg.137
28.	Pilot Jet #37.5	VM28/486	Pg.135
29.	O-Ring, Float Bowl	619-94012	007-508
30.	Drain Screw, Float Bowl	N133.363	007-509
31.	Float Bowl	TM33/77	
32.	Hose, Overflow	888-23043-1F	
33.	Screw (Long), Float Bowl	C2=0416	007-622
34.	Screw (Short), Float Bowl	C2=0414	007-621
35.	O-Ring, A/Pump Nozzle	N124.063	007-163
36.	Accelerator Pump Nozzle	TM29/24	007-510
37.	Plug, A/Pump Nozzle	TM29/14	007-164
38.	Pilot Screw	N138.192B	007-632
39.	Spring, Pilot Screw	N138.187	007-631
40.	Washer, Pilot Screw	VM12/33	002-856
41.	O-Ring, Pilot Screw	N133.037	002-858
42.	Hose, Vent	888-25029-1E	
43.	Spring, A/Pump Plunger	730-04003A	002-867
44.	A/Pump Plunger	TM29/18	007-511
45.	Cap, A/Pump Rod	N150.048	007-512
46.	Rod, A/Pump	TM33/46	
47.	Bolt, A/P Lever	B30/397	007-613
48.	Lever, A/P	VM38/212	007-683
49.	Spring, A/P Lever	TM33/47A	
50.	Main Body	TM33SS90/01-0	
51.	Screw, Throttle Bracket	C5=0510	
52.	Bracket, Throttle	TM33/33	007-648
53.	Bell Crank	TM33/44	007-720
54.	Spring, Throttle Return	TM24/21	
55.	Packing, Throttle Shaft	B36/95	007-615
56.	Lever, Throttle	VM13/186	
57.	Washer, Throttle Lever	W4=05	002-679
58.	Bolt, Throttle Lever	VM28/230	002-519
59.	Spring, Linkage Lever	VM33/4C	002-631
60.	Plate, Linkage Lever	VM33/45	002-630
61.	Washer, Linkage Lever	M10/56	002-632
62.	E-Ring, Linkage Lever	BSW28/70	002-355
63.	Packing, Linkage Lever	B40I/10	002-629
64.	Choke Assy.	TM33/49	007-654
65.	O-Ring, Choke Assy.	N138.198	007-160
66.	Needle Jet - 640 Series	784-24111-P-8	Pg.130



TM33-8012 Needle Valve Assembly

Applications: TM33-8012 Pumper Carburetor and OEM Suzuki DR350 offroad (90-99) with Mikuni TM33 carburetor. Sold each.

Size	Mikuni No.	Order No.
1.5	N133.200-1.5	007-501
1.8	N133.200-1.8	007-502
2.0	N133.200-2.0	007-503
2.3	N133.200-2.3	007-504

O-Ring for Needle Valve Seat	
KV/10	002-709
Filter Screen for Needle Valve Seat	
VM18/233	002-606



TM33-8012 Carburetor Rebuild Kit

Kit includes GENUINE Mikuni parts to rebuild the TM33-8012 pumper carburetor. Sold as a kit. Order No. 025-661



Photo courtesy of theriderskartel.com

Exhaust
Chemicals
Intake
Control
Suspension
Engine
Electrical
Vintage
Tools
Watercraft

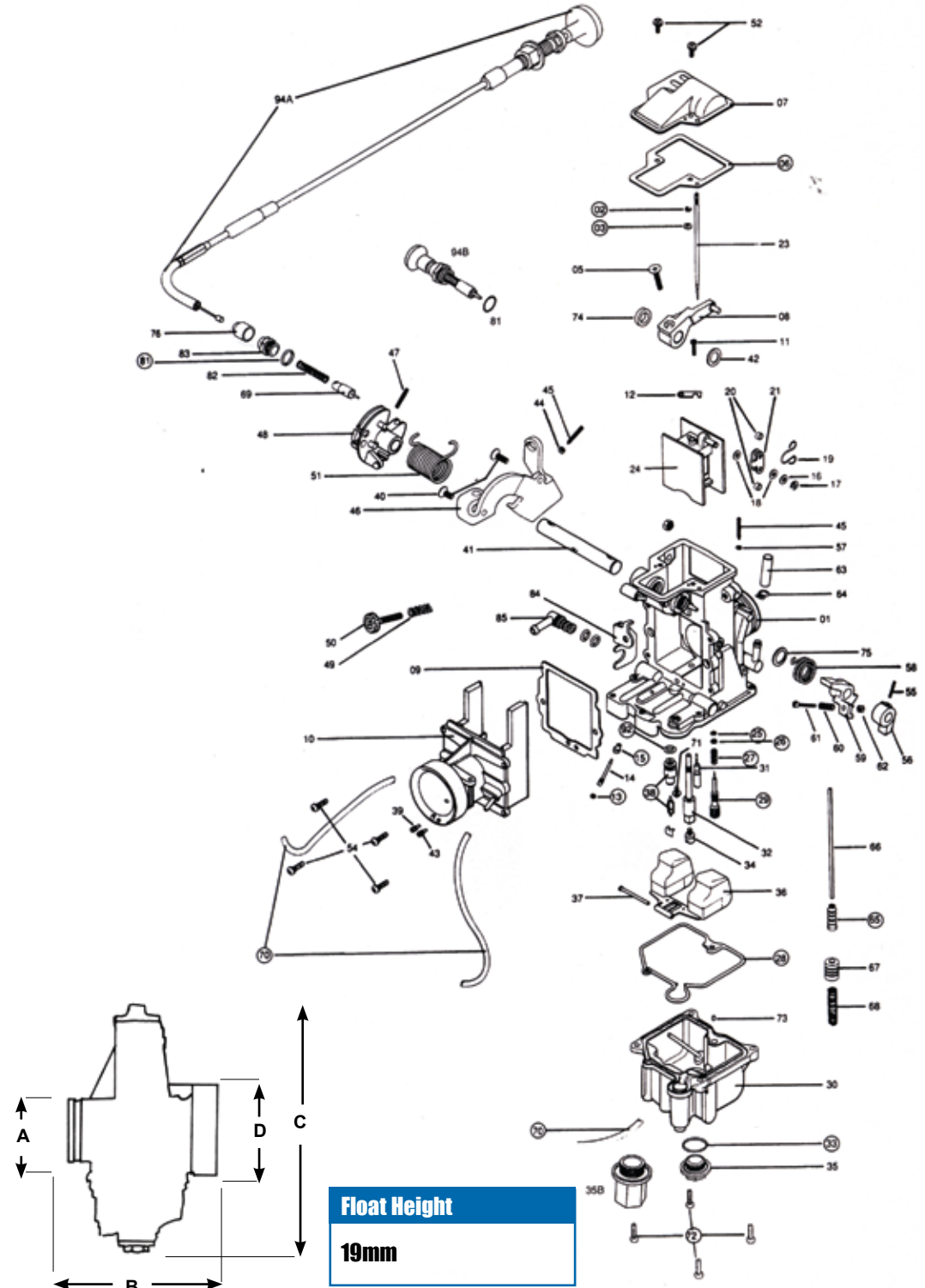

Carburetor Dimensions

Size (mm)	A	B	C	D	Total Width
TM36-68	42	100	176	54	78
TM40-6/HS40	44	100	165	55	

Mikuni TM Series Carburetors are intended for off-road riding and racing use only. Not legal for use in California or other locations where similar pollution laws may apply.

TM36 & TM40 (HS40) Standard Jetting Specifications

Carburetor	Main Jet	Main Air Jet	Pilot Jet	Pilot Air Jet	Needle Jet #568 Series	Jet Needle	Throttle Valve & Cutaway	Float Height	Mikuni No.	Order No.
TM36	N100.604 #130	None	VM28/486 #12.5	1.0	#P-8	9DZH6-50	TM36/137 #1.5	19mm	TM36-68	001-552
TM40 (HS40)	N100.604 #165	Plugged	VM28/486 #17.5	1.1	#Y-6	9DJY04-96	TM40/81	19mm	TM40-6	001-085

TM36/TM40 (HS40) Replacement Parts

• Lined through part numbers are no longer available.
Mikuni Part No. Highlighted in BOLD RED are included in rebuild kit.

No.	Description	Mikuni No.	Order No.
1.	Mixing Body	TM4055/01	
2.	E-Ring	BS32/126	002-455
3.	Washer	826-03002	007-267
4.	Allen Screw	739-13001	007-123
5.	Flat Head Screw 5x14mm	C5-0514	007-625
6.	Gasket	TM36/39	007-119
7.	Top Cover	TM36/59	
8.	Lever Assembly	TM36/57	
9.	Gasket, Funnel	TM36/42A	
10.	Funnel	TM40/03	
11.	Screw, Throttle Valve Plate	C2=0310	
12.	Plate, Throttle Valve Lever	TM36/12	
13.	O-Ring, Nozzle	N124.063	007-163
14.	Pump Nozzle	TM36/43-0.3	007-165
15.	Plug, Nozzle	TM29/14	007-164
16.	Washer	M10/56	002-632
17.	E-Ring	BSW20/70	002-355
18.	Packing	B401/10	002-629
19.	Clip, Throttle Valve Lever	TM27/05A	007-641
20.	Ring, Throttle Valve Lever	TM29/65	
21.	Plate, Throttle Valve Lever	TM27/04	
23.	Jet Needle (TM40)	J8-9DJY01-96	007-015
	Jet Needle (TM36)	9DZH6-50	007-109
24.	Throttle Valve	TM40/81	007-430
25.	O-Ring	N133.037	002-858
26.	Washer	VM12/33	002-856
27.	Spring	N133.206	007-137
28.	O-Ring, Float Bowl	619-94021	007-197
29.	Screw, Pilot Fuel	604-26003	007-138
30.	Float Chamber Body	TM40/12	
31.	Pilot Jet	VM28/486	Pg.135
32.	568 Series, See Pg.130 for *optional sizes - HS40, TM36, TM40.		
	Needle Jet (HS40) 568 Series Std.	784-13002-Y6	003-666
	Needle Jet (TM36) 568 Series Std.	784-13002-P8	003-656
	Needle Jet (TM40) 568 Series Std.	784-13002-P8	003-656
33.	O-Ring	VM28/254	002-531
34.	Main Jet	N100.604	Pg.137
35.	Drain Plug (TM40) Short	TM32/41	007-646
35B.	Drain Plug (TM36) Long	TM32/41-1C	007-712
36.	Float Assembly	T859-32011	007-141
37.	Pin, Float	VM30/160	002-605
38.	Needle Valve Assembly (TM36)	786-36011-3.3	007-505
38A.	Needle Valve Assembly (TM40)	990-786-044-3.8	002-877
39.	Main Air Jet (Plugged)	BS30/97	002-149
40.	Screw 5X12mm	C5-0512-B	
41.	Shaft, Throttle	700-15004	
42.	Packing, Shaft		
43.	Pilot Air Jet	BS30/97	Pg.136
44.	Hexagon Nut	N2=03-B	007-636
45.	Adjust Screw	TM36/48	007-168
46.	Bracket, Bell Crank	TM40/14	
47.	Pin, Throttle Bell Crank	N138.019	007-171
48.	Lever Assembly, Bell Crank	TM40/23	007-665
49.	Spring, Idle Adjust	N150.025	007-633
50.	Idle Adjust (side idle only)	TM40/91	007-495
51.	Spring, Throttle Return	TM36/46A	007-204
52.	Screw, Top Cover	CW2-0408	007-175
54.	Screw, Air Funnel	VM38/133	
55.	Pin, A/P Locate	BN38/43	007-617
56.	Lever, A/Pump	TM36/18	007-189
57.	O-Ring	B30/205	007-188
58.	Spring, A/Pump	TM40/33	007-668
59.	Lever, A/Pump	TM36/17	007-292
60.	Spring, A/P Adjust	M12F/46A	002-181
61.	Screw, A/P Adjust	MC-0316	007-193
62.	Hexagon Nut	N3-03-B	007-194
63.	Cap, Vacuum Fitting	N148.013	002-646
64.	Spring Clip, Vacuum Fitting	BVK28/128	

No.	Description	Mikuni No.	Order No.
65.	Cap, A/P Rubber	TM36/64	007-195
66.	Rod, A/Pump	TM36/44	007-192
67.	Plunger	TM36/60	007-198
68.	Spring, A/Pump	VM14SC13/89	007-200
69.	Plunger, Starter	VM38/148	007-203
70.	Hose	888-23026	007-608
71.	Screw, Needle Valve Holder	VM13/216	007-174
72.	Screw, Float Bowl	C2-0412-B	007-201
73.	Starter Jet	VM17/1002	Pg.136
74.	Packing, Shaft	VM28/174	
75.	Ring, A/P Spring	E204040	007-628
76.	Cap, Starter Cable	VM12/43	007-676
81.	O-Ring	N138.198	007-160
82.	Spring Starter	VM16/42	002-671
83.	Guide Holder	640-12001	007-161
84.	Plate, Fuel Inlet	TM40/26	
85.	Inlet, Fuel	TM40/27	007-667
92.	O-Ring, Needle Valve	KV/10	002-709
94.	Choke Cable Assembly	990-662-001	007-209
94B.	Choke Knob	TM40/07	007-684



HS40 (TM40) Carburetor Rebuild Kit

Kit contains GENUINE Mikuni parts, all the necessary parts and gaskets to rebuild an HS40 carburetor. Includes needle valve assembly, o-rings, gaskets and screws. Sold as a kit.
Mikuni No. KHS-001. Order No. 002-985

Exploded View No.	Qt	Contents
2	1	E-Ring, Jet Needle
3	1	Washer, Jet Needle
6	1	Gasket, Top Cover
13	1	O-Ring, A/P Nozzle
15	1	Plug, A/P Nozzle
25	1	O-Ring, Fuel Screw
26	1	Washer, Fuel Screw
27	1	Spring, Fuel Screw
28	1	O-Ring, Float Bowl
29	1	Screw, Pilot Fuel
33	1	O-Ring, Drain Plug
38A	1	Needle Valve Assy #3.8
39	1	Main Air Jet (Plugged)
65	1	Cap, A/P Rubber
70	1	Hose
72	4	Screw, Float Bowl
81	1	O-Ring, Starter
92	1	O-Ring, Needle Valve

See next page for HS40 (TM40) Parts & Accessories
Page 110

Exhaust

Chemicals

Intake

Control

Suspension

Engine

Electrical

Vintage

Tools

Watercraft

Exhaust

Chemicals

Intake

Control

Suspension

Engine

Electrical

Vintage

Tools

Watercraft



TM40 (HS40) Rubber Flange Adapters

Sold each.

Genuine Mikuni rubber flange adapters for Evolution or Sportster/ Shovelhead Kit.

Decription	Mikuni No.	Order No.
HS40-6K	I-VM36-200-1	002-054
HS40-7K	I-VM38-200-1	002-055
HS40 All	KHS-004	002-986



HS40 Carb Adapter for 1990 H-D® Models with Standard Carb/Spigot Adapter Rings

To fit HS40-6K Evolution Carb Kit to 1990-on Harley Davidson® models equipped with the Keihin 40mm CV carb. Sold each.

Decription	Mikuni No.	Order No.
EVO Adapter Ring	MK-413	005-095

Jet Needles TM36

No. 23 in exploded view on page 108, Parts list page 109.

Mikuni No.	Diameter	Order No.
#9DZH06-50 (Std)		007-109

#9EBY01-51	2.51	Leaner	007-106
#9EBY01-50	2.50	Richer	007-105

When using these Jet Needles 007-105 & 007-106, the use of a larger pilot jet may be required.



TM40 (HS40) K&N Air Filters

The replacement air filters for the HS Series are K&N Air Filters made especially for the HS Series Carburetors

Decription	Mikuni No.	Order No.
Chrome Air Cleaner Cover	RS36/24-200	007-215
Replacement Element Only	RS36/25-200	007-216



TM40 (HS40) Throttle Cables

Sold each.

Replacement cables for your HS Series Kit.

Decription	Mikuni No.	Order No.
Throttle Cable (Pull)	RS36/34-A	007-210
Idle Cable (Push)	RS36/35-A	007-211
(cables available in +6" and 4" shorter)		

TM40 (HS40) Manifold

Sold each.

Decription	Mikuni No.	Order No.
Sportster Breather Kit	KHS-010	002-988
Evo Drop Manifold Kit	KHS-009	002-987

Jet Needles TM40 (HS40)

No. 23 in exploded view on page 108, Parts list page 109.

Mikuni No.	Diameter		Order No.
#9DJY01 (Std)	2.97	Leaner	007-015
#9DJY03	2.96	↑	007-017
#9DJY02	2.95	↓	007-016
#9DJY04	2.98	Richer	007-018



Early Style TMX

Mikuni TMX Carburetors

The TMX series (early) carburetors feature a flat slide design in a smooth bore venturi to provide improved throttle response and wider powerband. Later series (late) TMX feature a flat/oval type slide. Light weight and compact body. TMX series carburetors are available in 35mm bore size for 125cc race engines and 38mm bore sizes for 250cc race engines.

TMX Flat Slide Carburetors (Early Style) Standard Jetting

Carburetor	Main Jet	Pilot Jet	Jet Needle	Throttle Valve Cutaway	Needle Valve Set	Float Height	Mikuni No.	Order No.
TMX35-1	4/042 #350	VM22/210 #20	6EN11-53	999-832-014-6.0	786-36004-3.5	20mm	TMX35-1	001-034
TMX38-18	4/042 #370	VM22/210 #20	6EJ12-55	999-832-014-3.5	786-36004-3.5	20mm	TMX38-18	001-076
TMX38-27	4/042 #370	VM22/210 #20	6EJ12-55	999-832-014-3.5	786-36004-3.5	20mm	TMX38-27	001-077

Special Set TMX Flat Slide Carburetors

Use the following part numbers when ordering for special jetting request.

Carburetor	Mikuni Reference	Jetting Change
TMX35	TMX35-1	001-182
TMX38	TMX38-18	001-189
TMX38	TMX38-27	001-184



TMX Series Throttle Valves (Early Style)

Throttle valves. for TMX35 and TMX38. Sold each.

Cutaway	Mikuni No.	Order No.
3.0	999-832-014-3.0	002-472
3.5	999-832-014-3.5	002-473
4.0	999-832-014-4.0	002-476
5.0	999-832-014-5.0	002-474
6.0	999-832-014-6.0	002-475

TMS Throttle Valves

Applications: TMS. Sold each.

Engine	Inlet Hole	Outlet Hole	Mikuni No.	Order No.
250cc	3.0mm	2.0mm	999-832-017 "1G"	007-410
125cc	2.0mm	1.4mm	999-832-017 "1H"	007-411



Exhaust
Chemicals
Intake
Control
Suspension
Engine
Electrical
Vintage
Tools
Watercraft

Exhaust
Chemicals
Intake
Control
Suspension
Engine
Electrical
Vintage
Tools
Watercraft

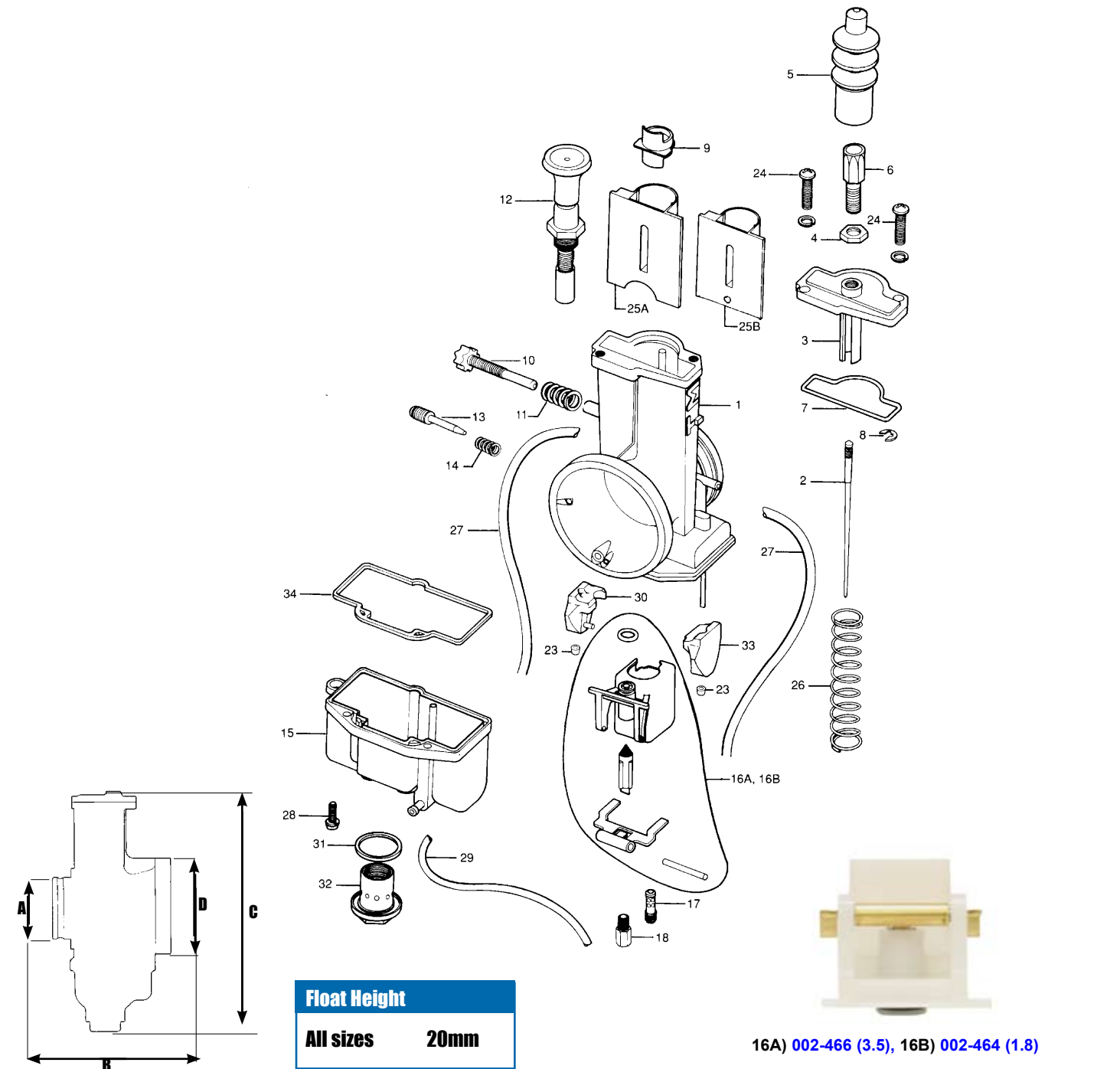

Carburetor Dimensions

Size (mm)	A	B	C	D	Total Width
TMX35-1	40	76	164	62	76
TMX38-18	47	76	164	62	76
TMX38-27	44	76	164	62	76
TMS38-77	44	76	164	62	76
TMS38-78	47	76	164	62	76

Note: TMS carburetor is no longer in production.

TMX Flat Slide Carburetors (Early Style) Standard Jetting

Carburetor	Main Jet	Pilot Jet	Jet Needle	Throttle Valve Cutaway	Needle Valve Set	Float Height	Mikuni No.	Order No.
TMX35-1	4/042 #350	VM22/210 #20	6EN11-53	9998-832-014-6.0	786-36004-3.5	20mm	TMX35-1	001-034
TMX38-18	4/042 #370	VM22/210 #20	6EJ12-55	9998-832-014-3.5	786-36004-3.5	20mm	TMX38-18	001-076
TMX38-27	4/042 #370	VM22/210 #20	6EJ12-55	9998-832-014-3.5	786-36004-3.5	20mm	TMX38-27	001-077

Mikuni TMX Series Carburetors are intended for off-road riding and racing use only. Not legal for use in California or other locations where similar pollution laws may apply.

TMS/TMX Early Style Replacement Parts

• Lined through part numbers are no longer available.
Mikuni Part No. Highlighted in BOLD RED are included in rebuild kit.

Note: TMS carburetor is no longer in production.

No.	Description	Mikuni No.	Order No.
1.	Mixing Body, Carb	TMS38SS11	
2.	Jet Needle. See chart at bottom of page.		
	Jet Needle (TMX35)	6EN11	See Chart
	Jet Needle (TMX38)	6EJ12	See Chart
	Jet Needle (TMS38) for 125cc	6GDY12	See Chart
	Jet Needle (TMS38) for 250cc	6DGY04	See Chart
3.	Cover, Carb Top	776-19014	002-451
4.	Lock Nut, Adjuster	B30/247	002-065
5.	Cap, Rubber	VM34/282	002-452
6.	Adjuster, Cable	VM30/77	002-453
7.	O-Ring, Top Cover	616-93009	002-454
8.	E-Ring, Needle Clip	BS32/126	002-455
9.	Ring, Retaining	TM38/54	002-456
10.	Adjuster, Idle Stop	603-25008	002-457
11.	Spring, Idle Adjust	N110.209	002-655
12.	Plunger, Starter Assy.	TM38/57	002-458
13.	Screw, Air Adjuster	603-36002	002-459
14.	Spring, Air Screw	VM15/112	002-863
15.	Chamber, Float Bowl	TM38/48	002-461
16A.	Valve Seat, Needle Assembly.	786-36004 (3.5)	002-466
16B.	Valve Seat, Needle Assembly.	786-36004-A (1.8)	002-464
17.	Pilot Jet	VM22/210	Pg.135
18.	Main Jet	4/042	Pg.137
23.	Cap, Float Retainer	VM26/42	002-718
24.	Screw, Top Cover 4 x 12mm	CW2=0412	002-748
25A.	Throttle Valve TMX (see chart)	999-832-014	Pg.111
25B.	Throttle Valve TMS (see chart)	999-832-017	Pg.111
26.	Spring, Throttle Valve	730-13019	002-477
27.	Hose, Vent (Black)	888-24011	002-478
28.	Screw, Float Bowl 3 x 8mm	CW2=308	002-479
29.	Hose, Overflow	888-23022	002-480
30.	Float, Left Side	859-52021	002-482
31.	O-Ring, Drain Plug	BN042/64	002-602
32.	Drain Plug	TM38/44	002-483
33.	Float, Right Side	859-52020	002-481
34.	Gasket, Float Bowl	TM38/52	002-484
	*Not shown in exploded view.		
	*Needle Valve only	788-26005	002-469



TMS/TMX Early Style Carburetor Rebuild Kit

Applications: TMS38, early style TMX35, TMX38. Kit includes GENUINE Mikuni parts to rebuild the TMS and early style TMX Carburetors. Sold as a kit. Two kits available:
With 3.5 Needle Assembly Valve Seat. 007-950
With 1.8 Needle Assembly Valve Seat. 007-951

Exploded View No.	Qt	Contents
5.	1	Cap, Rubber
7.	1	O-Ring, Top Cover
8.	1	E-Ring, Needle Clip
9.	1	Ring, Retaining
13.	1	Screw, Idle Adjuster
14.	1	Spring, Air Screw
16A.	1	Valve Seat, Needle Assembly. (in Rebuild Kit 007-950)
16B.	1	Valve Seat, Needle Assembly. (in Rebuild Kit 007-951)
23.	1	Cap, Float Retainer
24.	2	Screw, Top Cover 4 x12mm
28.	1	Screw, Float Bowl 3 x 8mm
31.	1	O-Ring, Drain Plug
34.	1	Gasket, Float Bow

TMX Series Jet Needles

Jet Needles for early style TMX35 and TMX38. Sold each.

Application	Jet Needle	Jet Needle Diameter	Order No.	Air/Fuel Ratio
TMX35	6EN11-58	2.58	007-056	Leaner
TMX35	6EN11-57	2.57	007-055	
TMX35	6EN11-56	2.56	007-054	
TMX35	6EN11-55	2.55	007-053	
TMX35	6EN11-54	2.54	007-052	
TMX35	6EN11-53	2.53	007-051	
TMX35	6EN11-52	2.52	007-050	Richer
TMX38	6EJ12-60	2.60	007-077	Leaner
TMX38	6EJ12-59	2.59	007-076	
TMX38	6EJ12-58	2.58	007-075	
TMX38	6EJ12-57	2.57	007-074	
TMX38	6EJ12-56	2.56	007-073	
TMX38	6EJ12-55	2.55	007-072	
TMX38	6EJ12-54	2.54	007-071	
TMX38	6EJ12-53	2.53	007-070	Richer

TMS Series Jet Needles

Jet Needles for early style TMS38. Sold each.

Application	Jet Needle	Jet Needle Diameter	Order No.	Air/Fuel Ratio
TMS38-77, 78 125cc	6GDY12-59	2.59	007-088	Leaner
TMS38-77, 78 125cc	6GDY12-58	2.58	007-087	
TMS38-77, 78 125cc	6GDY12-57	2.57	007-086	
TMS38-77, 78 125cc	6GDY12-56	2.56	007-085	Richer
TMS38-77, 78 250cc	6DGY04-60	2.60	007-048	Leaner
TMS38-77, 78 250cc	6DGY04-59	2.59	007-047	
TMS38-77, 78 250cc	6DGY04-58	2.58	007-046	
TMS38-77, 78 250cc	6DGY04-57	2.57	007-045	
TMS38-77, 78 250cc	6DGY04-56	2.56	007-044	
TMS38-77, 78 250cc	6DGY04-55	2.55	007-043	
TMS38-77, 78 250cc	6DGY04-54	2.54	007-042	Richer

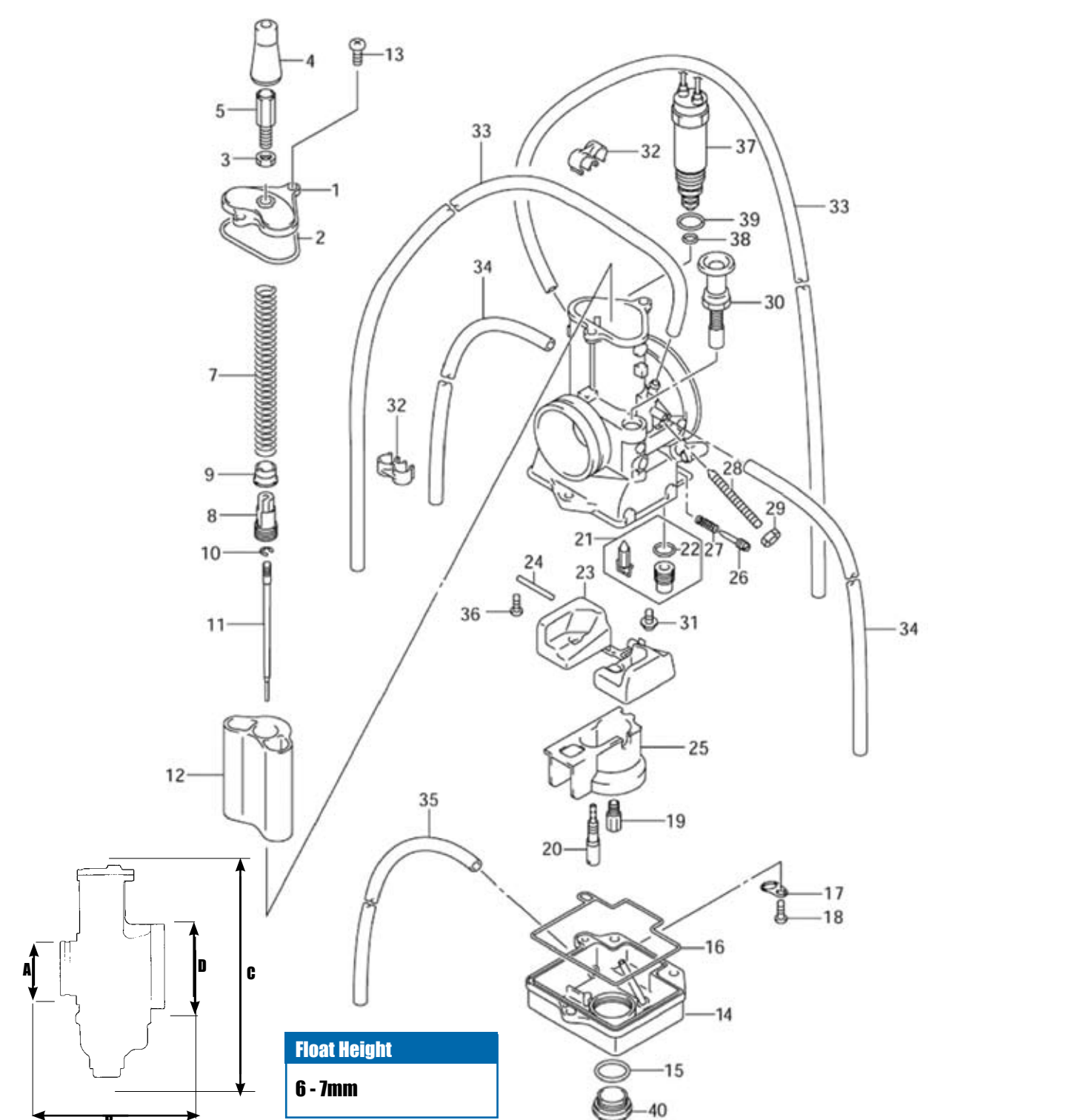

Carburetor Dimensions

Size (mm)	A	B	C	D	Total Width
TMX38-2	46	75	152.5	62	86
TMX38-5	46	70	152.5	62	86

Mikuni TMX Series Carburetors are intended for off-road riding and racing use only. Not legal for use in California or other locations where similar pollution laws may apply.

TMX Oval Slide Carburetors (Late Style) Standard Jetting

Carb Size	Main Jet	Pilot Jet	Needle Jet	Jet Needle	Throttle Valve Cutaway	Needle Valve Set	Float Height	Mikuni No.	Order No
TMX38	4/042 #310	N224.103 #20	6BEG18-68	832-42016-5.0	832-42016	786-36011-3.8	6-7mm	TMX38-2	001-074
TMX38	4/042 #640	N224.103 #30	6BEG2-60	832-42016-5.0	832-42016	786-26004-1.5	6-7mm	TMX38-5	001-075

TMX Later Style Replacement Parts

Lined through part numbers are not available.

No.	Description	Mikuni No.	Order No. TMX38-2	Order No. TMX38-5
1.	Cover, Carb Top	776-19043		
	Cover, Carb Top	TMR38/18		
2.	O-Ring, Top Cap	616-93055	007-754	007-754
3.	Lock Nut, Adjuster	B30/247	002-065	002-065
4.	Rubber Cap	VM34/282	002-452	
	Rubber Cap	30BIC/84		
5.	Adjuster Screw (Cable)	VM30/77	002-453	
	Adjuster Screw (Cable)	VM20/683		
6.	Needle Jet (not shown)	press fit - N/A		
	Needle Jet	784-13005 (633 Series)		
7.	Spring, Throttle Valve	730-12040		
8.	Needle Retainer	TMR36/01		
9.	Guide	TMR38/33		
10.	E-Ring	TM32/90		
11.	Jet Needle	6BEG18-68-3		
	Jet Needle	6EG2-60-3		
12.	Throttle Valve (oval type)	832-42016-XX		
13.	Screw 4 x 14mm	C2=0414	007-621	007-621
14.	Float Bowl	TMR38/11-1A		
	Float Bowl	TMR38/11-1C		
15.	O-Ring, Drain Plug	VM26/227	002-825	002-825
16.	Gasket, Float Bowl	616-93054	007-753	007-753
	Gasket, Float Bowl	616-93057		
17.	Clamp Plate for Float Bowl Vent Hose			
18.	Screw only 5 x 14mm	C2=0514		
19.	Main Jet	4/042	Pg.137	Pg.137
20.	Pilot Jet	N224.103	Pg.136	Pg.136
21.	Needle Valve Assembly	786-36011-(3.8)	002-877	
		786-26004-(1.5)		
22.	O-Ring, Needle Valve Assy	KV/10	002-709	002-709
23.	Float	859-32035		
	Float	859-32039		
24.	Float Pin	VM20/315	002-470	002-470
25.	Ring, Main Jet	TMR38/09		
26.	Screw, Air Adjuster	603-36002	002-459	002-459
27.	Spring, Air Screw	VM15/112	002-863	002-863
28.	Screw, Idle Stop	TMR36/09		
29.	Nut, Idle Stop Screw	N138050		
30.	Choke Assy	VM29/47	002-816(see 30A-30F)	
30A.	Plunger	VM15SC4/85		002-095
30B.	Spring	VM16/42		
30C.	Starter Plunger Fitting	M15/37		002-093
30D.	Rubber Cap	30BIC/84		
30E.	Adjust Screw	M21/14		
30F.	Nut	B30/247		002-065
31.	Screw, Needle Valve Holder	VM13/216	007-174	007-174
32.	Clamp,Vent Hose			
33.	Hose, Vent	888-23041		
	Hose, Vent	888-23045-37		
34.	Hose, Vent	888-23041		
35.	Hose, Float Bowl Overflow	VM20/594		
36.	Screw only, 4 x 8mm	C2=0408		
37.	Solenoid	TM38/87-1A		
38.	O-Ring, Solenoid	BV32/04	002-212	002-212
39.	O-Ring, Solenoid	BV30/40	002-617	002-617
40.	Drain Plug	894-80001		

Honda OEM TMX Throttle Valve

Flat throttle valve for Honda CR250R (01-03), Kawasaki KX125 (01-02), Yamaha YZ125 (95-98). Fits Honda OEM TMX38 carburetor only. Sold each.

Cutaway	Mikuni No.	Order No.
5.0.	832-41018-5.0	007-415

Honda OEM 633 Series Nozzle (Needle Jet)

Nozzles for Honda CR125R (00-01), CR250R (2001). Optional for Kawasaki KX125L3. Sold each.

Size	Mikuni No.	Order No.
S-4	784-13005	003-720
S-7	784-13005	003-722
S-8	784-13005	003-723
S-9	784-13005	003-724

Leaner
Richer

OEM Needle Valve Assembly

Includes needle valve, clip, seat and o-ring. OEM Replacement for models using late style Mikuni TMX36 and TMX38 carburetors. Sold each.

Mfg.	Model	Year	OEM Reference & Size	Order No.
Honda	CR125R	01-07	16011-KZ4-A92 (3.8)	007-953
Husqvarna	CR125 w/TMX			007-953
Kawasaki	KX125	01-05	16030-1096 (3.8)	007-953
Suzuki	RM125	00-07	13370-36F00 (3.3)	007-954
Yamaha	YZ125	95-08	4PE-14107-38-00 (3.8)	007-953

Sudco Special Jetting for VM Series Round Slide Single Carburetors

Sudco can also “Special Jet” any Mikuni VM series carburetor for your particular application. Below is the information you will need to provide our Carburetor Technician Specialist’s so they can provide you with the correct carburetor and jetting.

1.

Carburetor Size (mm)
2.

Type of Carburetor: Clamp-on, Spigot Mount, Flange Mount, Flat-Slide, etc.
3.

Application: Model, Year and cubic centimeters. (125cc, 250cc, etc.)
4.

Modifications done to engine: Explain in detail, example - big bore kit with cc change, ported cylinder, etc.
5.

Type of use for motorcycle: Street, Drag Racing, Road Race, Motocross, Offroad, Enduro, etc.
6.

Type of Fuel used
7.

Climate conditions: sea level, area of use, high altitude, etc.

Most popular settings are already available. However, if you have modifications done, it is necessary to follow the guidelines to insure receiving the proper jetting at the closest range.

Use the following part numbers when ordering for special jetting or throttle valve change.

Left Idle Screw Carburetor	Jetting Change	Throttle Valve Change	Right Idle Screw Carburetor	Jetting Change	Throttle Valve Change
VM20	001-150	001-151	VM20		
VM22	001-138	001-139	VM20		
VM26	001-110	001-111	VM26		
VM30	001-114	001-115	VM30		
VM32	001-116	001-117	VM32	001-166	001-167
VM34	001-160	001-161	VM34	001-168	001-169
VM36	001-122	001-123	VM36		
VM38			VM38	001-126	001-127
VM44	001-132	001-133	VM44		

Please Note: Changes and jetting modifications are for use only on racing machines or similar off-road vehicles where pollution laws are not in effect. Not legal for vehicles operated on public highways in the State of California or other areas where similar pollution laws may apply.

VM Series Round Slide Single Carburetors

These are the most popular high performance singles carburetor in the sport of motorcycling. Mikuni’s VM series round slide single Carburetors have proven themselves as the performance standard for use in any single cylinder motorcycle or ATV applications for motocross, enduro and trail riding, to flat track racing and road racing on both 2-stroke and 4-stroke engines.

Performance features for the VM Series Carburetors include a large selection of bore sizes for increased fuel mixture flow to match engine modifications. The VM Series offers a wide range of tuning components to allow precise fuel mixture metering in any application, at any throttle setting, under any riding condition. VM Series Carburetors are sold pre-jetted. (see Standard Jetting Specifications below)
Special Jetting also available, see next page.

Please Note: Changes and jetting modifications are for use only on racing machines or similar off-road vehicles where pollution laws are not in effect. Not legal for vehicles operated on public highways in the State of California or other areas where similar pollution laws may apply.

“Left” Idle Screw Standard Jetting Specifications

Carb Size	Main Jet	Pilot Jet	Needle Jet	Jet Needle	Throttle Valve Cutaway	Air Jet	Needle Valve Set	Float Height	Mikuni No.	Order No.
VM16	N100.604 #70	VM22/210 #25	#165 D-8	#3DJ3	2.5	None	VM15/172-1.8	24-26mm	VM16-519	001-000
VM18	4/042 #80	VM22/210 #30	#145 O-0	#4F18	VM18/158 1.0	None	VM15/172-1.5	20-22mm	VM18-144	001-001
VM20	4/042 #180	M28/1001 #22.5	#239 O-6	#4J13	VM20/491 2.0	0.5 Fixed	VM15/172-1.5	20-22mm	VM20-273	001-005
VM22	4/042 #100	VM22/210 #30	#257 N-8	#4D20	VM26/21 2.0	None	VM26/26-2.0	24-26mm	VM22-133	001-007
VM26	4/042 #190	VM22/210 #60	#182 N-8	#5F21	VM26/56 2.0	BS30/97 0.5	VM26/26-2.5	15-17mm	VM26-8074	001-020
VM26	4/042 #190	M28/1001 #22.5	#332 O-0	#5E75	VM24/361 1.5	Fixed	VM26/26-2.5	22-24mm	VM26-606	001-021
VM30	4/042 #250	VM22/210 #40	#159 P-5	#6F5	VM34/110 2.5	BS30/97 2.0	VM34/39-3.3	22-24mm	VM30-83	001-024
VM32	4/042 #200	VM22/210 #35	#159 Q-6	#6DP17	VM34/110 3.0	BS30/97 2.0	VM34/39-3.3	22-24mm	VM32-33	001-028
VM34	4/042 #260	VM22/210 #35	#159 Q-2	#6DH4	VM34/110 2.5	BS30/97 2.0	VM34/39-3.3	22-24mm	VM34-168	001-030
VM36	4/042 #310	VM22/210 #35	#159 Q-5	#6FJ6	VM36/36-2.5	BS30/97 2.0	VM34/39-3.3	17-19mm	VM36-4	001-035
VM44	4/042 #310	VM22/210 #35	#224 AA-5	#7F7	VM44/23-2.5	BS30/97 0.5	VM34/39-3.3	17-19mm	VM44-3	001-048

“Right” Idle Screw Standard Jetting Specifications

Carb Size	Main Jet	Pilot Jet	Needle Jet	Jet Needle	Throttle Valve Cutaway	Air Jet	Needle Valve Set	Float Height	Mikuni No.	Order No.
VM24	4/042 #210	VM22/210 #40	#864 N-8	#5I14	1.5	None	786-15005-2.5		VM24-512	001-018
VM32	4/042 #200	VM22/210 #35	#159 Q-6	#6DP17	VM32/65 3.0	BS30/97 2.0	VM34/39-3.3	22-24mm	VM32-193	001-051
VM34	4/042 #260	VM22/210 #35	#159 Q-2	#6DH4	VM32/65 2.5	BS30/97 2.0	VM34/39-3.3	22-24mm	VM34-275	001-052
VM38	4/042 #330	VM22/210 #30	#166 Q-2	#6DP1	VM38/24 2.5	BS30/97 0.5	VM34/39-3.3	17-19mm	VM38-9	001-040

Snowmobile Single Carburetor Standard Jetting Specifications

Carb Size	Main Jet	Pilot Jet	Needle Jet	Jet Needle	Throttle Valve Cutaway	Air Jet	Needle Valve Set	Float Height	Mikuni No.	Order No.
VM34	4/042 #330	VM22/210 #30	#159 Q-0	#6DH3	VM34/110 2.5	BS30/97 2.0	VM28/163-1.5	22-24mm	VM34-389	001-029
VM38	4/042 #360	VM22/210 #40	#166 Q-0	#6DH3	VM38/24 2.5	2.5 Body	VM28/163-1.5	22-24mm	VM38-21	001-041
VM44	4/042 #540	VM22/210 #35	#224 AA-5	#7DH2	VM40/02 1.5	BS30/97 0.7	VM28/163-1.5	17-19mm	VM44-7	001-047

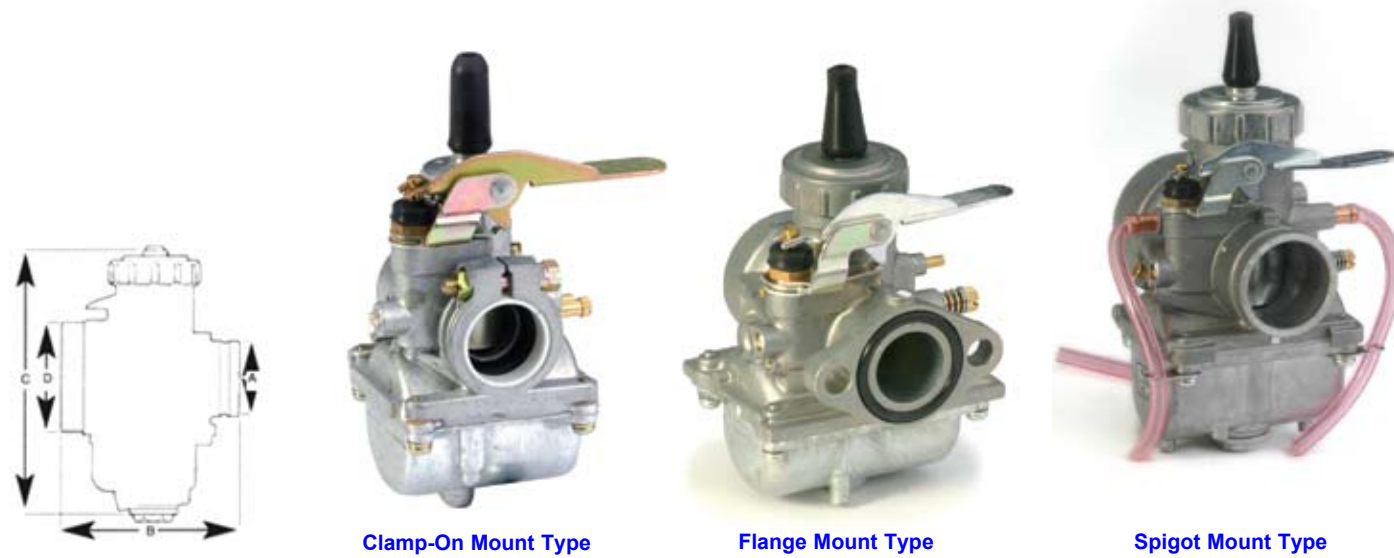

VM Series Round Slide Single Carburetor Dimensions

Size (mm)	A	B	C	D	Total Width	Throttle Adjust Position	Air Screw Position	Weight (g)	Throttle Valve Material
VM16 Clamp-On	21 ID	67	95	28	61	Left	Left	446	Aluminum
VM18-Clamp-On	22 ID	67	108	32	61	Left	Left	492	Aluminum
VM20 Flange	50.8 Bolt Center	66	115	43	76.5	Left	Left	546	Aluminum
VM22 Flange	49 Bolt Center	85	114	43	82	Left	Left	828	Aluminum
VM24 Spigot	35	80	116	43	76.5	Right	Left	670	Brass
VM26 Spigot	35	93	122	44	82	Left	Right	550	Brass
VM30 Spigot	40	93	137	58	83	Left	Right	800	Brass
VM32 Spigot Left Idle	40	102	142	58	83	Left	Right	770	Brass
VM32 Spigot Right Idle	40	102	142	58	83	Right	Right	770	Brass
VM34 Spigot Left Idle	40	93	137	58	83	Left	Right	750	Brass
VM34 Spigot Right Idle	40	93	137	58	83	Right	Right	750	Brass
VM36 Spigot	43	116	152	62	79	Left	Right	750	Brass
VM38 Spigot	43	116	154	62	79	Right	Right	830	Brass
VM44 Spigot	52	116	193	70	79	Left	Right	1104	Brass

Exhaust

Chemicals

Intake

Control

Suspension

Engine

Electrical

Vintage

Tools

Watercraft

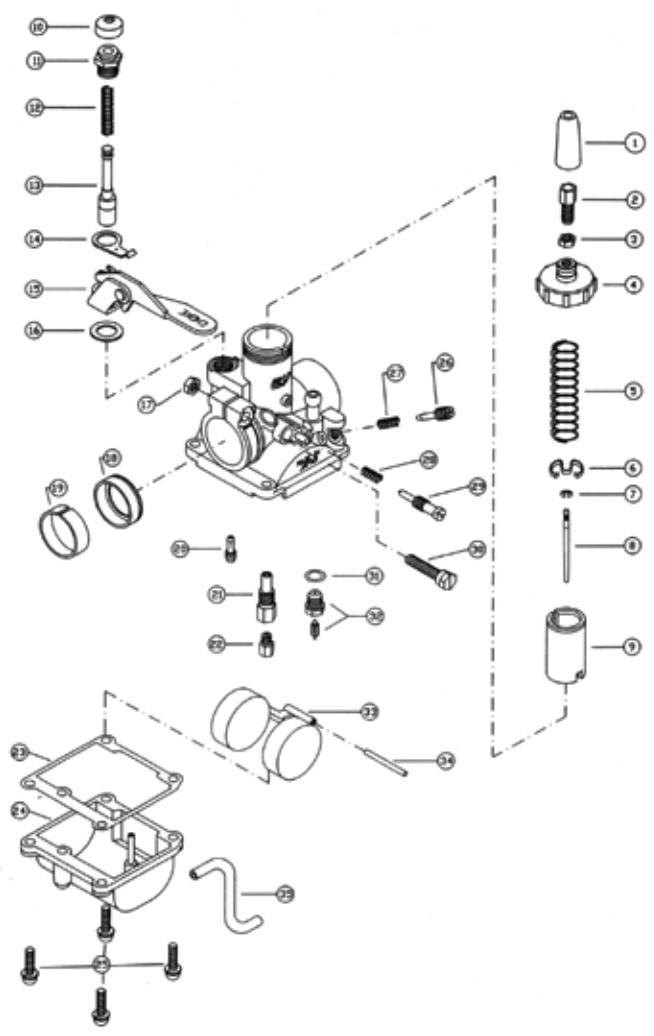

Mikuni VM18 Clamp-On Carburetor

Sold each. Mikuni No.VM18-144 Order No. 001-001

VM18 Replacement Parts

• Lined through part numbers are not available.

No.	Description	Mikuni No.	Order No.
1.	Rubber Cap, Throttle Cable	VM18/67	007-685
2.	Cable Adjuster	M21/14	002-062
3.	Nut, Cable Adjuster	B30/247	002-065
4.	Top, Mixing Chamber	VM16/40	007-273
5.	Spring, Throttle Valve	VM18/170	007-274
6.	Clip, Jet Needle Retaining	VM18H1/38	007-686
7.	E-Ring, Jet Needle	VM20/369	002-083
8.	Jet Needle	J8-4F18	
9.	Throttle Valve (slide)	VM18/158-1.0	007-425
10.	Rubber Cap, Starter Plunger	VM20/455	002-084
11.	Fitting, Starter Plunger	VM20/456	002-085
12.	Spring, Starter Plunger	VM16/42	002-671
13.	Starter Plunger	VM18/144	002-092
14.	Spring Plate, Starter Lever	VM18/151	
15.	Starter Lever	VM18/215	007-687
16.	Washer, Starter Lever	BV26/118	
17.	Nut, Clamp Bolt	N1=05	007-279
18.	Sealing Ring, Rubber	VM18/326	007-280
19.	Ring, Insulator (I.D.=23mm)	VM18/327	007-281
20.	Pilot Jet	VM22/210	Pg.135
21.	Needle Jet	VM15H1/17-0-0	
22.	Main Jet	4/042	Pg.137
23.	Gasket, Float Bowl	VM17/161	007-282
24.	Float Bowl	VM18/161	007-283
25.	Screw, Float Bowl 4x14mm	CW2=0414	002-522
26.	Air Adjusting Screw	VM20/305	002-720
27.	Spring, Air Adjusting Screw	VM15/112	002-863
28.	Spring, Idle Adjusting Screw	VM15/112	002-863
29.	Idle Adjusting Screw	VM18/164	007-284
30.	Bolt, Clamp	VM16/65	007-285
31.	Washer, Needle Valve Seat	VM15/07	007-286
32.	Needle Valve Assembly	VM15/172-#1.5	007-288
33.	Float	VM17/159	007-290
34.	Pin, Float	BV26/22	002-107
35.	Hose, Overflow	VM13/06	

Mikuni VM Series Carburetors are intended for off-road riding and racing use only. Not legal for use in California or other locations where similar pollution laws may apply.

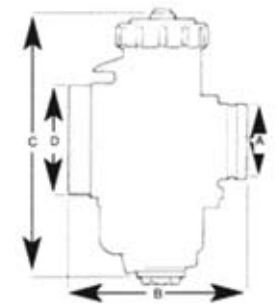

Float Height
20 - 22mm

Carburetor Dimensions

Size (mm)	A	B	C	D	Total Width
VM18-144	23 ID	67	108	32	61

VM18 Clamp-On Standard Jetting Specifications

Carb Size	Main Jet	Pilot Jet	Needle Jet	Jet Needle	Throttle Valve Cutaway	Air Jet	Needle Valve Set	Float Height	Mikuni No.	Order No.
VM18	4/042 #80	VM22/210 #30	#145 O-0	#4F18	VM18/158 1.0	None	VM15/172-1.5	20-22mm	VM18-144	001-001

Exhaust

Chemicals

Intake

Control

Suspension

Engine

Electrical

Vintage

Tools

Watercraft

Mikuni VM24-512 Spigot Mount Carburetor

Sold each. Mikuni No.VM24-512. Order No. 001-018

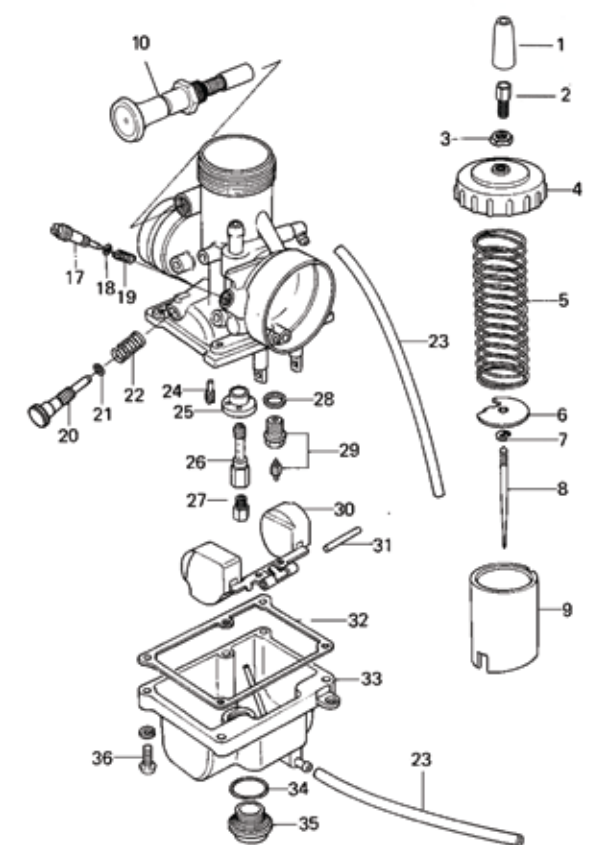

VM24-512 with side choke Replacement Parts

• Lined through part numbers are not available.

No.	Description	Mikuni No.	Order No.
1.	Rubber Cap, Throttle Cable	VM26/46	002-061
2.	Cable Adjuster	M21/14	002-062
3.	Nut, Cable Adjuster	B30/247	002-065
4.	Top, Mixing Chamber	VM26/44A	002-236
5.	Spring, Throttle Valve	VM24/195	002-069
6.	Spring Seat Plate	VM26/55	
7.	E-Ring, Jet Needle	VM20/369	002-083
8.	Jet Needle	5I14	
9.	Throttle Valve (slide)	832-27043-1.5	
10.	Starter Plunger Assembly	VM16/210A	007-752
17.	Air Screw	VM14/73	
18.	O-Ring, Air Screw	VM14/75	002-676
19.	Spring, Air Screw	VM15/112	002-863
20.	Idle Adjuster Screw	603-16002	
21.	O-Ring, Idle Adjuster Screw	BV32/04	002-212
22.	Spring, Idle Adjuster Screw	VM26/197	
23.	3mm I.D. Vent & Overflow Hose	VM17/177A	
24.	Pilot Jet	VM22/210	Pg. 135
25.	Main Jet Ring	VM26/538	
26.	Needle Jet N-8 (864 Series)	784-111421-N-8	
27.	Large Hex Main Hex	4/042	Pg. 137
28.	Washer, Needle Valve Seat	VM26/25	002-188
29.	Needle Valve Assembly 2.5	786-15005-2.5	002-892
30.	Float	VM24/365	007-255
31.	Pin, Float	BV26/22	002-107
32.	Gasket, Float Bowl	VM20/492	007-250
33.	Float Bowl	VM22/314	
34.	O-Ring, Drain Plug 17.5 x 1.4	BN042/64	002-602
35.	Drain Plug, Main Jet	BN042/58	
36.	Screw, Float Bowl 4x16mm	CW2=0416	002-823

Mikuni VM Series Carburetors are intended for off-road riding and racing use only. Not legal for use in California or other locations where similar pollution laws may apply.

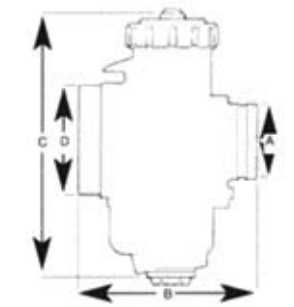

Float Height
21 mm

Carburetor Dimensions

Size (mm)	A	B	C	D	Total Width
VM24	35	80	116	43	76.5

VM26-606 Standard Jetting Specifications

Carb Size	Main Jet	Pilot Jet	Needle Jet	Jet Needle	Throttle Valve Cutaway	Air Jet	Needle Valve Set	Float Height	Mikuni No.	Order No.
VM24	4/042 #210	VM22/210 #40	#864 N-8	#5I14	832-27043 1.5	None	786-1500 2.5	21mm	VM24-512	001-018

Exhaust
Chemicals
Intake
Control
Suspension
Engine
Electrical
Vintage
Tools
Watercraft



Mikuni VM26-606 Spigot Mount Carburetor
Sold each. Mikuni No.VM26-606. Order No. 001-021

VM26-606 Carb Rebuild
Sold as a kit. Mikuni No.MK-606.
Order No. 025-660



VM26-606 with side choke Replacement Parts

• Lined through part numbers are not available.

No.	Description	Mikuni No.	Order No.
1.	Rubber Cap, Throttle Cable	VM26/46	002-061
2.	Cable Adjuster	M21/14	002-062
3.	Nut, Cable Adjuster	B30/247	002-065
4.	Top, Mixing Chamber	VM26/44A	002-236
5.	Spring, Throttle Valve	VM24/195	002-069
6.	Spring Seat Plate	VM28/132	002-079
7.	E-Ring, Jet Needle	VM20/369	002-083
8.	Jet Needle	J8-5E75	007-005
9.	Throttle Valve (slide)	VM24/361-1.5	
10.	Starter Plunger Assembly	VM16/210A	007-752
17.	Air Screw	VM14/73	
18.	O-Ring, Air Screw	VM14/75	002-676
19.	Spring, Air Screw	VM15/112	002-863
20.	Idle Adjuster Screw	603-16002	
21.	O-Ring, Idle Adjuster Screw	BV32/04	002-212
22.	Spring, Idle Adjuster Screw	VM26/197	
23.	3mm I.D. Vent & Overflow Hose	VM17/177A	
24.	Pilot Jet	M28/1001	Pg.135
25.	Main Jet Ring	VM26/538	
26.	Needle Jet 0-0 (332 Series)	VM26/581	003-730
27.	Large Hex Main Hex	4/042	Pg.137
28.	Washer, Needle Valve Seat	VM26/25	002-188
29.	Needle Valve Assembly 2.5	VM26/26-#2.5	002-190
30.	Float	VM24/365	007-255
31.	Pin, Float	BV26/22	002-107
32.	Gasket, Float Bowl	VM20/492	007-250
33.	Float Bowl	VM22/314	
34.	O-Ring, Drain Plug	BN042/64	002-602
35.	Drain Plug, Main Jet	BN042/58	
36.	Screw, Float Bowl 4x16mm	CW2=0416	002-823

VM26-606 Standard Jetting Specifications

Carb Size	Main Jet	Pilot Jet	Needle Jet	Jet Needle	Throttle Valve Cutaway	Air Jet	Needle Valve Set	Float Height	Mikuni No.	Order No.
VM26	4/042 #190	M28/1001	#22.5	#332 0-0	#5E75	VM24/361 1.5	Fixed	VM26/26-2.5	22-24mm	VM26-606 001-021

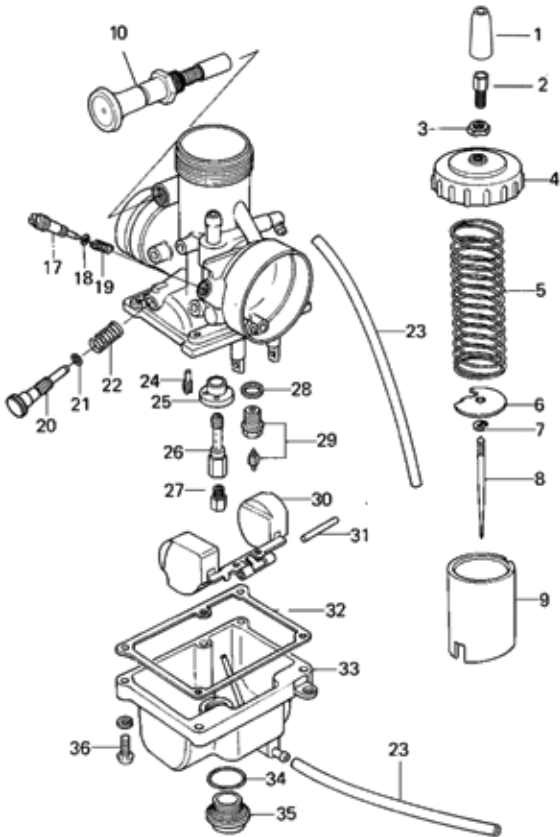

Mikuni VM Series Carburetors are intended for off-road riding and racing use only. Not legal for use in California or other locations where similar pollution laws may apply.

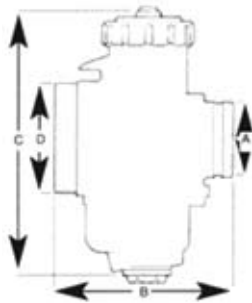

Carburetor Dimensions

Size (mm)	A	B	C	D	Total Width
VM26	35	93	122	44	82

Float Height

22- 24mm

Exhaust
Chemicals
Intake
Control
Suspension
Engine
Electrical
Vintage
Tools
Watercraft

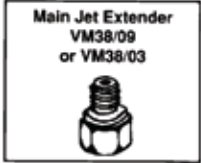
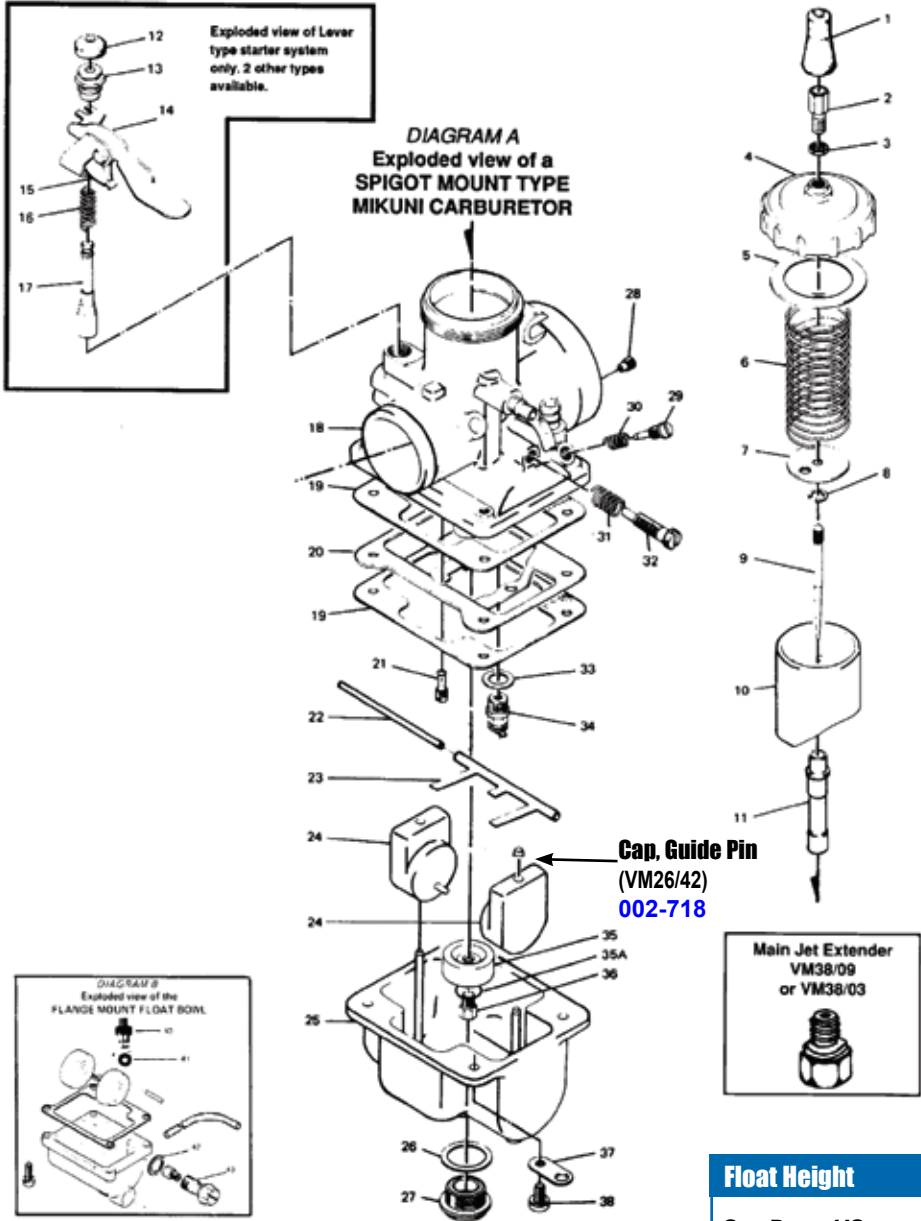

Float Height

See Page 116

Mikuni VM Series Carburetors are intended for off-road riding and racing use only. Not legal for use in California or other locations where similar pollution laws may apply. **Note:** VM Series Standard Jetting Specifications and Float Height are listed on Page 116.

VM Series Round Slide Single Carburetor Dimensions

Size (mm)	A	B	C	D	Total Width	Throttle Adjust Position	Air Screw Position	Weight (g)	Throttle Valve Material
VM16 Clamp-On	21 ID	67	95	28	61	Left	Left		Aluminum
VM18-Clamp-On	22 ID	67	108	32	61	Left	Left	492	Aluminum
VM20 Flange	50.8 Bolt Center	66	115	43	76.5	Left	Left	546	Aluminum
VM22 Flange	49 Bolt Center	85	114	43	82	Left	Left		Aluminum
VM24 Spigot						Right	Left		Aluminum
VM26 Spigot	35	93	122	44	82	Left	Right	550	Brass
VM30 Spigot	40	93	137	59	83	Left	Right	800	Brass
VM32 Spigot Left Idle	40	102	142	58	83	Left	Right	770	Brass
VM32 Spigot Right Idle	40	102	142	58	83	Right			
VM34 Spigot Left Idle	40	93	137	58	83	Left	Right	750	Brass
VM34 Spigot Right Idle	40	93	137	58	83	Right			Brass
VM36 Spigot	43	116	152	62	79	Left	Right	750	Brass
VM38 Spigot	43	116	154	62	79	Right	Right	830	Brass
VM44 Spigot	52	116	193	70	79	Left	Right	1104	Brass

VM Replacement Parts

• Lined through part numbers are no longer available.
Please Note: VM26-606 carburetor (with side choke) parts are listed on page 120.

No.	Description & Application	Mikuni No.	Order No.
1.	Description & Application Rubber Cap, Throttle Cable All Mikuni VM Series Carbs for 45° angled cable adjuster	VM26/46 VM22/18	002-061 002-370
2.	“A” Cable Adjuster All Mikuni VM Series Carbs (6mm) All Mikuni VM Series Carbs (7mm) “B” Cable Adjuster, Angled 45° All Mikuni VM Series Carbs	M21/14 VM28/256 I-M22-10-3	002-062 002-063 002-064
3.	Locknut, Cable Adjuster All Mikuni VM Series Carbs	B30/247	002-065
4.	Top, Mixing Chamber VM26 - VM28 spigot VM30 small body spigot VM30 - VM34 spigot VM36 - VM38 spigot VM40 - VM44 spigot	VM26/56 VM26/51 VM34/27 VM36/09 VM44/05	002-236 002-235 002-066 002-067 002-068
5.	Gasket, Mixing Top Gasket comes with each VM Mixing Chamber Top.		
6.	Spring, Throttle Valve VM22 Flange, VM28 spigot VM26 VM30 spigot (std) VM32 - VM34 flange (std) VM32 - VM38 (std) VM30 - VM36 spigot “Lighter” VM30 - VM36 spigot “Lightest” VM38 spigot VM40 - VM44 spigot	VM24/195 VM28/58 VM34/50 VM34/50 VM34/55 VM28/28 VM34/06 VM34/152 VM44/13	002-069 002-071 002-072 002-072 002-074 002-070 002-073 002-138 002-075
7.	Plate, Spring Seat VM26 - VM28, VM30 flange VM26 - VM28 spigot VM30 - VM34 spigot VM32 - VM34 flange VM36 - VM38 spigot VM40 - VM44 spigot	VM26/54 VM28/132 VM34/31 VM34/31 VM35/09 VM44/09	002-077 002-079 002-080 002-080 002-081 002-082
8.	Clip, Needle Positioning VM26 - VM38 spigot VM40 - VM44 spigot	VM20/369 BS32/126	002-083 002-455
9.	Jet Needle VM18, VM20, VM22 VM26, VM28 VM30, VM32, VM34, VM36, VM38 VM40, VM44	#4 Series #5 Series #6 Series #7 Series	Pg.128 Pg.128 Pg.128 Pg.128
10.	Throttle Valve (Slide)		Pg.131-132
11.	Needle Jets VM18 VM20 VM22 VM26 (except VM26-606) VM28 VM30, VM32, VM34, VM36, VM38 VM40, VM44	#145 Series #239 Series #257 Series #182 Series #169 Series #159 Series #166 Series #224 Series	_____ _____ _____ Pg.130 Pg.130 Pg.130 Pg.130 Pg.129
12.	Rubber, Starter Plunger VM26 - VM44 spigot	VM20/455	002-084
13.	Fitting, Starter Plunger VM26-28 VM30 - VM44 spigot	VM26/116 VM20/456	002-815 002-085
14.	Lever, Starter VM26 - VM28 Spigot VM30 - VM34 Spigot VM36 - VM38 Spigot VM22 flange, VM40, VM44 Spigot	VM26/116 VM28/124 VM32/53 VM36/58	002-815 002-135 002-087 002-136
15.	Spring Plate, Starter Lever VM26 & VM28 spigot VM30 - VM44 spigot	VM26/09C VM32/17	002-088 002-089
16.	Starter Plunger Spring VM26 - VM44 spigot VM26 - VM34 flange	VM14SC11/89 VM15SC6/89	002-090 002-358

VM Replacement Parts

No.	Description & Application	Mikuni No.	Order No.
17.	Starter Plunger VM24 & VM26 flange VM26 & VM28 spigot VM30 - VM34 flange VM30 - VM44 spigot	VM15/62 VM15/62 VM18/144 VM18/144	002-091 002-091 002-092 002-092



Lever Type Starter System

Includes parts 12. thru 17. from exploded view.

For VM30 - VM34
For VM36 - VM44



Pull-Up Type Starter System

Includes parts A. thru E. listed below.

	VM30-VM44 spigot		002-352
A.	Rubber Cap	VM20/455	002-084
B.	Clip	VM14SC11/99	002-096
C.	Starter Plunger Fitting	VM20/300	002-097
D.	Starter Plunger Spring	VM14SC11/89	002-090
E.	Starter Plunger	VM38/06	002-098



Cable Type Starter System

Includes parts A. thru F. listed below.

	For VM20, VM26-606, VM26-8074, and VM28/418	(TM28)	002-353
	VM30-VM44 spigot	MK-412	002-351
A.	Starter Plunger Top, Rubber Cap	VM26/46	002-061
B.	Cable Adjuster	M21/14	002-062
C.	Cable Adjuster Locknut	B30/247	002-065
D.	Starter Plunger Fitting	VM15/37	002-093
E.	Starter Plunger Spring	VM32/69	002-094
F.	Starter Plunger VM20, VM26	VM15SC4/86	007-751
	Starter Plunger VM30 - VM44	VM15SC4/85	002-095
18.	Mixing Chamber Body	not available	_____
19.	Float Bowl Gasket VM20 flange VM22 flange VM26 - VM34 flange VM26-28 spigot VM30mm small body VM30 - VM34mm spigot (without baffle plate) VM30 - VM34mm spigot (with baffle plate) VM36 - VM44mm spigot	VM20/492 _____ VM30/103 VM28/129 VM30/172 VM34/30 VM34/71 VM36/20	007-250 002-009 002-099 002-361 002-103 002-100 002-101 002-102
20.	Float Bowl Baffle Plate VM26 - VM34 spigot VM30 - VM34 spigot (replacement) VM36 - VM38 spigot VM40 - VM44 spigot	VM34/72 VM34/114 VM36/16 VM44/12	002-104 002-362 002-105 002-106

VM Replacement Parts

No.	Description & Application	Mikuni No.	Order No.
21.	Pilot Jet VM18 - VM44 VM20 Flange	VM22/210 M28/1001	Pg.135 Pg.135
22.	Float Arm Hinge Pin VM26 - VM28 spigot VM24 - VM34 flange VM30 - VM44 spigot	BV26/22 BV26/22 VM30/160	002-107 002-107 002-605
23.	Float Arm VM26 - VM34 flange VM26 - VM28 spigot VM30 small body VM30 -VM34 spigot VM36 -VM44 spigot	VM28/59 VM28/166 VM28/166 VM34/73 VM36/15	002-108 002-109 002-109 002-111 002-112
24.	Float - Two basic types of float system: Independent (Type A) and Twin (Type B).		



Independent Type - Non corrosive plastic compound.
Standard on VM 26 - VM44 spigot and flange type VM Carburetors

	VM26 - VM28 spigot VM26 - VM30 flange VM36 - VM44 flange VM30 - VM34 spigot with baffle plate VM32 flange	VM28/164 VM24/236 VM24/236 VM34/36 VM34/61 VM32/55	002-116 002-113 002-113 002-118 002-119 002-117
--	--	---	--

B. Twin Type - Brass compound.



B. Twin Type - Non corrosive plastic compound.
Standard on VM24 - VM26 flange type carburetors
VM24 - VM26 flange
VM24/171



VM20 flange	VM20/495	007-725
25. Float Bowl VM30 - VM34 spigot with overflow VM36 - VM38 spigot VM40 - VM44 spigot	VM34/68 VM36/07 VM44/04	002-121 002-122 002-120
26. Main Jet Plug Washer VM30 - VM38 spigot VM26 - VM28 spigot VM40 - VM44 spigot Main Jet Plug O-Ring VM30-36 Spigot	4/053 VM28/134 VM28/134 VM28/254	002-127 002-128 002-128 002-531

VM Replacement Parts

No.	Description & Application	Mikuni No.	Order No.
27.	Main Jet Plug (Drain Plug) VM26 - VM28 spigot VM40 - VM44 spigot VM30 - VM34 spigot (brass) VM30 - VM36 spigot VM30 small body spigot VM38 spigot (brass deep type plug) VM30 - VM34 spigot (brass deep type plug)	VM28/133 VM28/133 VM34/42 VM28/253 VM26/160 VM38/08 VM38/08	002-130 002-130 002-131 002-526 002-133 002-134 002-134
28.	Air Jet VM26 - VM44 spigot	BS30/97	Pg.136
29.	Air Adjusting Screw VM26 - VM44 spigot VM24- VM34 flange	VM20/214 VM20/214	002-180 002-180
30.	Air Adjusting Screw Spring VM26 - VM44 spigot	M12F/46A	002-181
31.	Idle Adjusting Screw Spring VM26 - VM44 spigot VM24 - VM34 flange	M20/221 M20/221	002-182 002-182
32.	Idle Adjusting Screw VM30 spigot VM30 flange VM36 - VM38 spigot VM26 - VM28 spigot VM32 - VM34 spigot VM40 - VM44 spigot VM24 - VM34 flange VM30 spigot small body Idle Conversion for OEM Yamaha YFS200 Blaster and Locknut	VM28/142 VM22/171 VM22/171 VM24/224 VM24/224 VM24/224 VM24/224 VM30/170 VM24/224 YFZ350 Banshee BS30/247	002-139 002-183 002-183 002-184 002-184 002-184 002-184 002-186 002-184 002-065
33.	Needle Valve Washer VM30 - VM44 spigot VM24 - VM30 flange VM26 - VM28 spigot	BS34/52-0.5 VM26/25 VM26/25	002-187 002-188 002-188
34.	Needle Valve Set (Needle Valve & Seat Assembly) All Needle Valve seats for VM series are thread-in type. See page 124 for photo and carburetor applications.		
35.	Main Jet Ring VM26-VM28, VM40 - VM44 spigot VM30 - VM38 spigot	VM28/228 VM36/17	002-201 002-202
35A.	Main Jet Washer All VM with no main jet ring VM28 spigot	VM20/169 VM15/80A	002-203 002-239
36.	Main Jet All VM	4/042	Pg.137
37.	Anchor Plate VM26 - VM28 spigot VM30 - VM44 spigot	VM15/164 VM28/79A	_____ 002-204
38.	Float Bowl Screw VM26 - VM28 spigot (4x16mm) VM30 - VM44 spigot (5x18mm)	CW2=0416 CW2=0518	002-823 002-719
39.	Main Jet Extender VM38 spigot with Needle Jet #159 Series and #166 Series	VM38/09	002-207
40.	Needle Jet Setter VM26 - VM34 flange	VM28/53	002-209
41.	Needle Jet Setter O-Ring VM22 - VM34 flange	BV32/04	002-212
42.	Banjo Bolt Washer VM22 flange VM24 - VM34 flange VM30 flange	VM26/125 VM26/124 30BIC/35	002-213 002-214 002-215
43.	Banjo Bolt VM22 - VM24 flange VM26 - VM34 flange	VM24/286 VM28/61A	002-216 002-217

Mikuni Rubber Mounting Flanges, See Page 142



VM15/172



VM26/26



VM28/163



VM38/11



VM28/511 & VM34/39

Needle Valve Assembly (No. 34. in exploded view)

Applications: VM16, VM18 Clamp-On & VM20mm Flange			
Size	Application	Mikuni No.	Order No.
(1.5)		VM15/172	007-288
(2.0)		VM15/172	007-289
	Washer for Needle Valve Seat	VM15/07	007-286

Applications: VM22mm - VM30mm Flange, VM26 - VM28mm Spigot, VM30 Spigot with Small Body			
Size	Application	Mikuni No.	Order No.
(1.0)		VM26/26	002-230
(1.2)		VM26/26	002-234
(1.5)		VM26/26	002-231
(2.0)		VM26/26	002-189
(2.5)		VM26/26	002-190
(2.8)		VM26/26	002-191
	Washer for Needle Valve Seat	VM26/25	002-188



TM Power Jet Kit

The Power Jet Kit is used on 2-stroke engine applications to improve mid-range throttle response and add additional fuel to wide open throttle running conditions. Easily installs on TM series Carburetors. (#80, #100 and #120 sized jets included)
Sold as a kit. **Order No. 002-041**



40° Cable Adjuster Assembly

Includes rubber cap, two locknuts, cable adjuster and 40° tube. Works on Keihin and Mikuni carburetor caps. **Order No. 007-730**

Priming Nozzle

For oil injection. Sold each. VM34/181 **Order No. 007-690**



Applications: VM32 - VM34mm Flange, VM32 - VM34mm Spigot

Size	Application	Mikuni No.	Order No.
(3.0)		VM34/39	002-192
(3.3)		VM34/39	002-193
(1.0)		VM28/163	002-194
(1.2)		VM28/163	002-195
(1.5)		VM28/163	002-196
(1.8)		VM28/163	002-197
(2.0)		VM28/163	002-198
(2.5)		VM28/163	002-199
	Washer for Needle Valve Seat	B34/52	002-187
(3.5)		VM38/11	002-200
(3.5)	OEM Yamaha 24X-14107-35-00	VM38/11	002-200

Applications: VM30 - VM38mm Spigot VM30 - VM44mm Spigot - Snowmobile OEM (with viton tip needle)

Size	Application	Mikuni No.	Order No.
(1.5)		VM28/511	002-233
(1.8)		VM28/511	002-895
(2.0)		VM28/511	002-896



90° Cable Adjuster Assembly

This adjuster has threads on one end, the other end swivels. Includes rubber cap, locknut, cable adjuster and 90° tube. Works on Keihin and Mikuni carburetor caps. **Order No. 007-731**



45° Cable Adjuster

all Mikuni VM Carburetor Series #2 in Mikuni VM parts list Works on all Mikuni VM Carburetor Series Carbs. Adjuster, locknut, and rubber cap all sold separate.

Description	Mikuni No.	Order No.
Angles 45° Cable Adjuster	I-M22-10-3	002-064
Cable Adjuster Locknut	B30/247	002-065
Throttle Cable Rubber Cap	VM22/18	002-370

Quick Reference Chart for Needle Selection (average Performance Chart)

Note: The following listing of needles are simply the average performance of a needle between 1/4 and 3/4 throttle opening. Needles are constructed such that a given point on a needle, (for example, at 3/4 throttle opening), the needle may be found to perform richer at this given point when compared to the same given point on another needle, but according the the average performance chart, the needle should perform leaner.

For example:

Average Performance Chart

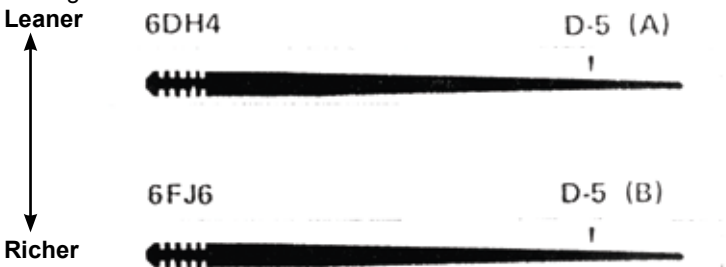

At **D-5 (A)**, the taper diameter is **1.915**, at **D-5 (b)**, the taper is **2.040**; the taper diameter at **D-5 (A)** is smaller than **D-5 (B)**. At this given point of throttle opening (**3/4**), needle **#6DH4** will run slightly richer than **#6FJ6**, but the average performance will still be that **#6DH4** will be a leaner needle because it will perform leaner at more given points than a **#6FJ6**. Consequently, if you are concentrating on a specific throttle opening for competition use, be certain to check the taper diameter at that point of throttle opening.

For a more detailed and comprehensive explanation of the various needles as to their taper diameters at given points, see **NEEDLE TAPER DIAMETER DIMENSION CHARTS**.

THE QUICK REFERENCE CHART FOR NEEDLE SELECTION was prepared by measuring the needles as to their diameter at given points. Given points are 10mm apart from each other.

By computing the different measurements and arranging them in order of taper thickness or thinness, three categories for application of needles were determined.

Category I - Competition.
For example, motocross racing and desert racing where mid-range throttle operation is vital.

Category II - Racing.
For example, Road racing, where 3/4 to full throttle operation is vital.

Category III - Overall.
For example, Street riding, where the full range of throttle operation is required.

Jet Needle #4 Series

		Competition	Racing	Overall
Leaner ↑	1	#4D8	#4P3	#4P3
	2	#4DH7	#4D8	#4D8
	3	#4DG6	#4D3	#4D3
	4	#4P3	#4F10	#4DG6
	5	#4D3	#4DG6	#4DH7
	6	#4F6	#4F6	#4F10
	7	#4F10	#4DH7	#4F6
	8	#4F15	#4F15	#4F15
	9	#4E14	#4E1	#4E1
	10	#4J13	#4L13	#4L13
	11	#4L6	#4J11	#4J13
	12	#4L13	#4J13	#4J11
	13	#4L11	#4L6	#4L6
↓ Richer				

Jet Needle #5 Series (A)

		Competition	Racing	Overall
Leaner ↑	1	#5D6	#5C4	#5C4
	2	#5D120	#5D6	#5D6
	3	#5C4	#5D5	#5D5
	4	#5EJ13	#5D120	#5D120
	5	#5J9	#5D1	#5F18
	6	#5F18	#5F18	#5D1
	7	#5DP7	#5F16	#5EJ13
	8	#5FL14	#5FJ9	#5F3
	9	#5F3	#5F3	#5EH7
	10	#5EH7	#5EJ13	#5FJ9
	11	#5FL	#5EH7	#5DP
	12	#5D5	#5DH21	#5FL14
	13	#5E13	#5FL14	#5FL7
	14	#5L1	#5FL7	#5E13
	15	#5J6	#5E13	#5F16
	16	#5D1	#5DP7	#5DH21
	17	#5F9	#5J9	#5J9
	18	#5F16	#5J6	#5J6
	19	#5DH21	#5L1	#5L1
	20	#5F12	#5F12	#5F12
↓ Richer				

Jet Needle #5 Series (B)

		Competition	Racing	Overall
Leaner ↑	1	#5EP8	#5DP2	#5DP2
	2	#5EJ11	#5DL13	#5DL13
	3	#5EL9	#5EJ11	#5EJ11
	4	#5EL9	#5EJ11	#5EJ11
	5	#514	#5EP8	#5EP8
	6	#5DL13	#5FL11	#5FL11
	7	#5DP2	#514	#514
↓ Richer				



Two Types of needles

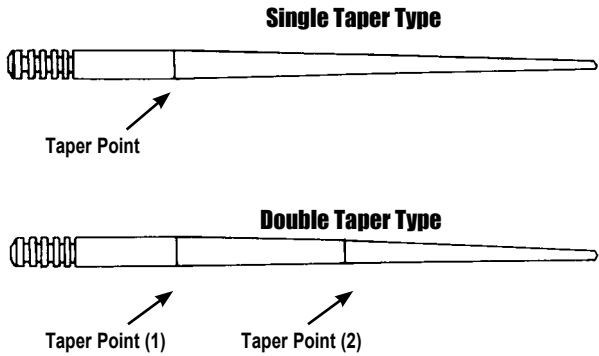

Jet Needles

The Jet Needle controls the fuel mixture in the mid-range (1/4-3/4) throttle position. The taper of the needle determines the amount of fuel. For example, the thinner the diameter of the needle, the more fuel will be drawn. The thicker the diameter of the needle, the less fuel will be drawn.

Needle Taper Diameter Dimension Chart

D-1 through D-5 indicates diameter (mm) at each point.

	A	B	D-1	D-2	D-3	D-4	D-5
#4E1	50.3	28.0	2.515	2.515	2.345	2.127	1.924
#4DH7	50.3	23.0	2.518	2.518	2.386	2.098	1.790
#4J13	50.2	24.0	2.513	2.513	2.230	1.800	1.40
#4L6	50.3	24.5	2.515	2.515	2.178	1.660	1.190
#4J11	41.5	21.3	2.512	2.506	2.188	1.776	

D-1 through D-6 indicates diameter (mm) at each point.

	A	B	D-1	D-2	D-3	D-4	D-5	D-6
#5F3	58.0	27.4	2.519	2.519	2.419	2.135	1.863	
#5EJ11	60.3	28.5	2.515	2.515	2.515	2.241	1.839	1.420
#5FL11	60.3	28.2	2.518	2.518	2.438	2.175	1.740	1.256
#5FL14	58.0	28.0	2.520	1.520	2.440	2.170	1.735	
#5FL7	58.0	28.0	2.518	2.518	2.440	2.170	2.170	1.735
#5DP7	57.6	26.4	2.512	2.512	2.440	2.259	1.580	
#5J6	58.0	27.5	2.518	2.518	2.340	1.890	1.450	
#5L1	58.0	27.0	2.518	2.518	2.330	1.811	1.297	
#5J9	58.0	27.0	2.522	2.520	1.432	1.996	1.505	

D-1 through D-6 indicates diameter (mm) at each point.

	A	B	C	D-1	D-2	D-3	D-4	D-5	D-6
#6F5	62.3	38.1	19.0	2.515	2.456	2.454	2.364	2.098	1.840
#6F4	62.3	32.0	19.4	2.515	2.442	2.436	2.206	1.939	1.678
#6F8	62.3	34.0	21.5	2.512	2.512	2.386	2.214	1.945	1.688
#6F16	64.6	31.2	18.4	2.520	2.404	2.400	2.201	1.941	1.679

Needle Taper Diameter Dimension Chart

(a)=Needle Length (mm)
(b)=Length between points (x) and the taper point (Y)
1=10mm
2=20mm
3=30mm
4=40mm
5=50mm
D-1, -2, -3, -4, -6 are the actual taper diameters at those given points in millimeters

#Series Type

Application

#4	All VM18 Carburetors, VM20 VM22, VM24
#5	VM26 - VM32 Spigot VM28 - VM34 Flange TM24, TM32, TM34
#6	VM30 - VM38 Spigot
#7	VM40 - VM44 Spigot
#8	HSR42, HSR45, HSR48
#9	RS34 - RS40 Smoothbore, TM36, TM40 (HS40) Pumper Carb

D-1 through D-6 indicates diameter (mm) at each point.

	A	B	D-1	D-2	D-3	D-4	D-5	D-6
#6DH2	62.3	28.0	2.511	2.511	2.466	2.295	2.000	1.660
#6F9	62.3	28.9	2.516	2.516	2.475	2.210	1.949	1.678
#6CF1	61.5	29.5	2.512	2.512	2.429	2.240	1.974	1.710
#6FJ6	62.3	35.2	2.505	2.505	2.505	2.376	2.040	1.606
#6DH3	62.3	22.0	2.512	2.512	2.458	2.286	1.948	1.607
#6L1	62.3	37.0	2.512	2.512	2.512	2.335	1.826	1.313
#6DP17	62.3	32.1	2.518	2.518	2.518	2.372	1.834	1.141
#6N1	62.3	37.0	2.514	2.514	2.514	2.278	1.672	1.058
#6DP1	62.3	28.9	2.511	2.511	2.476	2.312	1.748	1.075
#6DH4	62.3	25.5	2.520	2.520	2.440	2.258	1.915	1.575
#6DH7	62.2	28.5	2.516	2.516	2.505	2.316	2.009	1.688
#6DH8	62.2	20.3	2.538	2.538	2.436	2.208	1.827	1.497
#6FL14	62.1	26.7	2.538	2.538	2.538	2.233	1.649	1.218
#6F15	62.2	19.8	2.535	2.538	2.461	2.208	1.979	1.649
#6DP10	62.4	26.5	2.51	2.51	2.44	2.26	1.56	0.89
#6F13	64.2	32.8	2.50	2.46	2.46	2.24	1.97	1.70
#6DL30	64.7	26.3	2.51	2.51	2.45	2.09	1.66	1.24

D-1 through D-7 indicates diameter (mm) at each point.

	A	B	D-1	D-2	D-3	D-4	D-5	D-6	D-7
#7DH5	72.2	27.4	2.98	2.98	2.94	2.78	2.4	2.08	1.72
#7F7	72.3	33.1	2.99	2.99	2.99	2.80	2.54	2.28	2.02
#7F6	72.3	29.0	3.00	3.00	2.95	2.68	2.41	2.14	1.87
#7DH3	72.5	28.1	2.98	2.98	2.96	2.80	2.47	2.11	1.76
#7DH2	75.3	31.6	2.99	2.99	2.99	2.84	2.66	2.27	1.92

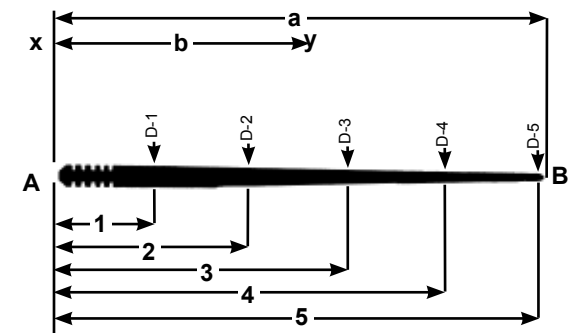
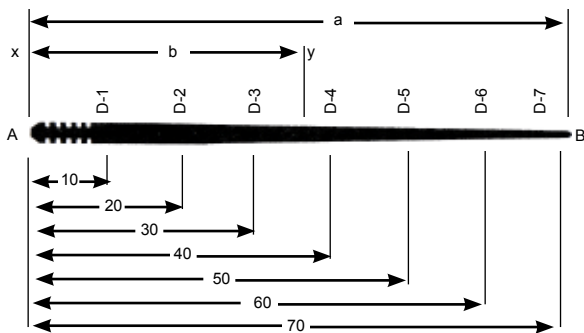

Jet Needles for Flat Slide Carburetors .

Sold each

Applications: TM36, TM38, 39 Pro-Series, 41 Pro-Series

Jet Needle No.	Needle Diameter before Taper (mm)	Air/Fuel Ratio	Order No.
#6FJ41	2.522	Leaner	002-713
#6FM46	2.522		002-349
#6FJ40	2.522		002-712
#6DP4	2.515	Richer	002-341

Applications: Early Style Flat Slide TMX38

#6EJ12-60	2.60	Leaner	007-077
#6EJ12-59	2.59		007-076
#6EJ12-58	2.58		007-075
#6EJ12-57	2.57		007-074
#6EJ12-56	2.56		007-073
#6EJ12-55	2.55		007-072
#6EJ12-54	2.54		007-071
#6EJ12-53	2.53	Richer	007-070

Applications: Early Style Flat Slide TMX35

#6EN11-58	2.58	Leaner	007-056
#6EN11-57	2.57		007-055
#6EN11-56	2.56		007-054
#6EN11-55	2.55		007-053
#6EN11-54	2.54		007-052
#6EN11-53	2.53		007-051
#6EN11-52	2.52	Richer	007-050

Applications: TMS38-77, 78 (125cc)

#6GDY12-59	2.59	Leaner	007-088
#6GDY12-58	2.58		007-087
#6GDY12-57	2.57		007-086
#6GDY12-56	2.56	Richer	007-085

Applications: TMS38-77, 78 (250cc)

#6DGY04-60	2.60	Leaner	007-048
#6DGY04-59	2.59		007-047
#6DGY04-58	2.58		007-046
#6DGY04-57	2.57		007-045
#6DGY04-56	2.56		007-044
#6DGY04-55	2.55		007-043
#6DGY04-54	2.54	Richer	007-042

Applications: RS34, RS36 Smoothbore

#9DZH01 (Std)	2.50	Leaner	007-035
#9DZH03	2.49		007-037
#9DZH04	2.48	Richer	007-038

Applications: RS38, RS40 Smoothbore

#9CHY03 (Std)	2.99	Leaner	007-020
#9CHY05	2.98		007-022
#9CHY06	2.97	Richer	007-023

Jet Needles for Flat Slide Carburetors .

Sold each

Applications: HSR42

Jet Needle No.	Needle Diameter before Taper (mm)	Air/Fuel Ratio	Order No.
#8DDY01-98	2.98	Leaner	007-083
#8DDY01-97 (Std)	2.97		007-082
#8DDY01-96	2.96		007-081
#8DDY01-95	2.95	Richer	007-080

Applications: HSR45

#8CFY02-98	2.98	Leaner	007-103
#8CFY02-97 (Std)	2.97		007-102
#8CFY02-96	2.96		007-101
#8CFY02-95	2.95	Richer	007-100

Applications: HSR48

#8CFY15-98	2.98	Leaner	007-098
#8CFY15-97 (Std)	2.97		007-097
#8CFY15-96	2.96		007-096
#8CFY15-95	2.95	Richer	007-095

Applications: TM36-68 Pumper Carb

#9DZH06-50 (Std)	2.50		007-109
#9EBY01-51	2.51	Leaner	007-106
#9EBY01-50	2.50	Richer	007-105
When using these Jet Needles 007-105 & 007-106, the use of a larger pilot jet may be required.			

Applications: HS40 (TM40-6) Pumper Carb

#9DJY04	2.98	Leaner	007-018
#9DJY01 (Std)	2.97		007-015
#9DJY03	2.96		007-017
#9DJY02	2.95	Richer	007-016

Jet Needle E-Ring (Clip)

Application	Mikuni No.	Order No.
RS34-RS36	VM20/369	002-083
RS38-RS40	BS32/126	002-455
HS40, TM36, TM40	BS32/126	002-455
All HSR42/45/48	BS32/126	002-455
TMS38	BS32/126	002-455
TMX35, TMX38	BS32/126	002-455



Photo courtesy of Bonneville Performance
#35 Kyle Ragsdale

Jet Needles for VM, TM, and RS Carburetors

Sold each.

#4 Series: VM18, VM20, VM22, VM24 Flange

Mikuni No.	Order No.	Application, Std.
#4D10	002-243	
#4D20	002-244	VM22-133 (Std.)
#4DH7	002-245	Suzuki GT380 74-77
#4DH11	002-246	
#4DH22	002-247	
#4EJ4	002-251	Kawasaki S2-350, S3-400
#4F15	002-254	
#4J11	002-256	VM20-273 (Std.)
#4J13	002-257	
#4L6	002-258	

#5 Series: VM26 - VM32 Spigot
VM28 - VM34 Flange, TM24, TM32, TM34

Mikuni No.	Order No.	Application, Std.
#5DI20	002-267	
#5DL31	002-268	
#5DP7	002-271	
#5DP10	002-272	
#5DP39	002-273	VM28-418 (TM28) (Std.)
#5E75	007-005	VM26-606 Side Choke (Std.)
#5EL9	002-279	
#5EP6	002-280	
#5F3	002-281	
#5F12	002-283	
#5F21	002-287	VM26-8074 (Std.)
#5FL14	002-291	
#5FP17	007-001	TM32-1 (Std.) TM34-2 (Std.)
#5J11	007-003	
#5L1	002-297	Yamaha RD400 76-78
#5N13	007-002	TM24-8001 (Std.)

#5 Series: TM33-8012 Pumper Carb

#5FP96	007-004	TM33-8012 (Std.)
#5FP96	007-004	DR350 (90-99) w/TM33



Sudco Carburetor Needle Shims

Sold 12 piece package.

Description	Dimensions - Inside, Outside, Thickness	Order No.
Most Keihin	.126" I.D. x .275" O.D. x .020" (5mm) thick	009-396
Most Mikuni	.106" I.D. x .250" O.D. x .020" (5mm) thick	009-395

Jet Needles for VM, TM, and RS Carburetors

Sold each.

#6 Series: VM30 -VM38 Spigot

Mikuni No.	Order No.	Application, Std.
#6DH2	002-299	
#6DH3	002-300	
#6DH4	002-301	VM34-168, VM34-275, (Std.)
#6DH7	002-302	
#6DH8	002-303	
#6DJ30	002-340	
#6DP1	002-304	VM38-9 (Std.)
#6DP4*	002-341	
#6DP17	002-309	VM32-193, VM32-33 (Std.)
#6F4	002-312	
#6F5	002-313	VM30-83 (Std.)
#6F8	002-314	
#6F9	002-315	
#6F13	002-316	
#6F15	002-317	
#6F16	002-318	
#6F21	002-319	
#6FJ6	002-321	VM36-4 (Std.)
#6FJ40*	002-712	TM36-2 (Std.)
#6FJ41*	002-713	TM38-85, TM38-86 (Std.)
#6FJ41*	002-713	TM39/TM41 Pro (Std.)
#6FL14	002-324	
#6FL25	002-344	
#6J1	002-325	
#6L1	002-327	
#6FM46*	002-349	
#6N1	002-328	

#7 Series: VM40 - VM44 Spigot

Mikuni No.	Order No.	Application, Std.
#7DH2	002-332	
#7DH3	002-336	
#7DH5	002-345	
#7E1	002-334	
#7F6	002-329	
#7F7	002-333	VM44-3 (Std.)

#9 Series: RS34, RS36 Smoothbore

Mikuni No.	Order No.	Application, Std.
#9DZH01	007-035	
#9DZH03	007-037	
#9DZH04	007-038	

#9 Series - RS38, RS40 Smoothbore

Mikuni No.	Order No.	Application, Std.
#9CHY03	007-020	
#9CHY05	007-022	
#9CHY06	007-023	

Jet Needle E-Ring (Clip)

Application	Mikuni No.	Order No.
HS40, TM36, TM40	BS32/126	002-455
HSR42/45/48	BS32/126	002-455
RS34-RS36	VM20/369	002-083
RS38-RS40	BS32/126	002-455
TM24 - TM38	VM20/369	002-083
TM33 Pumper	VM20/369	002-083
VM18 clamp-on	VM20/369	002-083
VM26 - VM38	VM20/369	002-083
VM29 Smoothbore	VM20/369	002-083
VM33 Smoothbore	VM20/369	002-083
VM40 - VM44 spigot	BS32/126	002-455

Primary Type

Bleed Type



Two Basic Types of Needle Jets

Needle Jets

The needle jet is the main fuel passage to the main bore (venturi) of the Mikuni carburetor. Depending on the inside diameter of a specific needle jet, this will also effect the function of the needle. Therefore, needle jets and jet needles act together as the main system in controlling the amount and mixture of the fuel which is drawn in mid-range (1/4 - 3/4) throttle operation.

On the following application chart, it is noted that certain needle jets require a specific type of main jet because there are two types of main jets (4/042 Large Hex & N100.604 Large Round) that have different fuel flow rate characteristics. Also, needle jets are available not only in types, but series and sizes. Mikuni series numbers for style of the needle jet. There sizes (inside diameter size) within each series are listed accoring to a letter-number combination. The letter shows the inside diameter size in increments of .050mm.

For example, the difference between P-2 and Q-2 is that the inside diameter of needle jet size Q-2 is .050mm greater than P-2.

The number shows the inside diameter size in increments of .010mm For example, the difference between P-2 and P-4 is that the inside diameter of needle jet size P-4 is .010mm greater than P-2.

Exception: (-5) is measured as an increment increase of .005mm. For example, the difference between P-4 and P-5 is that the inside diameter of needle jet size P-5 is .005mm greater then P-4.

Needle Jet Orifice Diameters

Size	-0	-1	-2	-3	-4	-5	-6	-7	-8	-9
N	2.550	2.555	2.560	2.565	2.570	2.575	2.580	2.585	2.590	2.595
O	2.600	2.605	2.610	2.616	2.620	2.625	2.630	2.635	2.640	2.645
P	2.650	2.655	2.660	2.665	2.670	2.675	2.680	2.686	2.690	2.695
Q	2.700	2.705	2.710	2.715	2.720	2.725	2.730	2.735	2.740	2.745

Needle Jets

Lean to Rich Chart

Size	Lean
N-0	
N-2	
N-4	
N-6	
N-8	
O-0	
O-2	
O-4	
O-5	
O-6	
O-8	
P-0	
P-2	
P-4	
P-5	
P-6	
P-8	
Q-0	
Q-2	
Q-4	
Q-5	
Q-6	
Q-8	
R-0	
R-2	
R-4	
R-6	
	Rich

Needle Jet Series

Series	Size	Type	Carb Application
159	N-4 thru R-8	P	VM30 - VM36mm Spigot
166(=480)	O-0 thru R-8	P	VM38mm Spigot
169(=172)	O-0 thru R-8	P	VM28 - VM30mm small body
171	N-0 thru Q-8	P	VM30mm Flange
175	N-0 thru Q-8	B	VM28mm Spigot, TM28 Flat
176(=270)	N-0 thru Q-8	B	VM30 - VM36mm Spigot
182	N-0 thru Q-8	P	VM26mm Spigot
183	N-0 thru Q-8	B	
188	O-2 thru P-8	P	VM32 Flange, Kawasaki
192	N-0 thru Q-8	P	VM26 Flange
193	N-0 thru Q-8	P	VM24 Flange
196	O-0 thru Q-5	P	
205	O-0 thru Q8	P	VM34mm Flange
211	N-0 thru Q-8	P	Kawasaki KR250/350/750
224	Z-0 thru CC-5	P	VM40 - VM44mm Spigot
247	P & Q only	P	Yamaha early YZ250, YZ400, IT400
247	P-0 thru R-8	P	
258	O & P only	B	Kawasaki KZ650/1000 w/VM carbs, Suzuki DR, SP, GS550,GS750/850 Yamaha SR500, TT500, XT500
258	O-0 thru P-8	B	
261	O-2 thru P-8	B	VM29 & VM33 Smoothbore
332	O-0 only	B	VM26-606 with side choke, Flange
389	Q-0 thru R-8	P	TM32, 34, 36, 38, 41 Pro & Flat Slide
454	P-8 thru Q-0	B	TM24 Flat Slide
499	P-2 thru Q-4	B	TM33 Flat Slide
568	O-6 thru P-8	P	RS34, RS36, TM36
568	Y-O thru Z-6	P	RS38 - RS40, HS40, TM40
633	S-4 thru S-9	P	OEM TMX (Late Style)
			Note: 633 Series not shown in chart, see page 115.
640	P-4 thru Q-2	B	TM33-8012 Flat Slide, Pumper
723	Y-2 thru Z-0	P	HSR42-48 Roller Flat Slide

Exhaust
Chemicals
Intake
Control
Suspension
Engine
Electrical
Vintage
Tools
Watercraft

Size	159 Series	166(=480) Series	169(=172) Series	171 Series	175 Series	176(=270) Series	182 Series	183 Series	188 Series	192 Series	193 Series	
N-0			003-249	003-271		003-324	003-352	003-372				Lean ↑
N-2			003-250	003-272		003-325	003-353	003-373				
N-4	003-200		003-251	003-273				003-374				
N-6			003-252	003-274			003-355	003-375				
N-8	003-202		003-253	003-275			003-356	003-376			003-428	
O-0	003-203	003-227	003-254	003-276		003-329	003-357	003-377				
O-2	003-204	003-228	003-255	003-277		003-330	003-358	003-378	003-394	003-413		
O-4	003-205	003-229	003-256	003-278	003-306	003-331	003-359	003-379	003-395			
O-5	003-543	003-545	003-257									
O-6	003-206	003-230	003-258		003-307	003-333		003-381			003-432	
O-8	003-207	003-231	003-259	003-280	003-308	003-334	003-361	003-382	003-398		003-433	
P-0	003-208	003-232	003-260	003-281	003-309		003-362	003-383	003-399	003-419	003-434	
P-2	003-209	003-233	003-261	003-282	003-310	003-336	003-363	003-384		003-420	003-435	
P-4	003-210	003-234	003-262	003-283	003-311	003-337		003-385		003-421	003-436	
P-5	003-211	003-235	003-263		003-312							
P-6	003-212	003-236	003-264	003-284	003-313	003-339	003-365	003-386		003-422	003-437	
P-8	003-213	003-237	003-265	003-285	003-314	003-340	003-366	003-387	003-404	003-423	003-438	
Q-0	003-214	003-238	003-266	003-286	003-315		003-367	003-388				
Q-2	003-215	003-239	003-267	003-287			003-368	003-389				
Q-4	003-216	003-240	003-268	003-288			003-369	003-390				
Q-5	003-217	003-546	003-547									
Q-6	003-218	003-241	003-269	003-289			003-370	003-391				
Q-8	003-219	003-242	003-270	003-290			003-371	003-392				
R-0	003-220	003-243		003-291								
R-2	003-221	003-244										
R-4	003-223	003-245										
R-5	003-224	003-246										
R-6	003-225	003-247										
R-8	003-226	003-248										Rich ↓

Size	196 Series	205 Series	211 Series	247 Series	258 Series	261 Series	332 Series	389 Series	454 Series	499 Series	568 Series	640 Series	
N-0			003-474										Lean ↑
N-2			003-475										
N-4			003-476										
N-6			003-477				003-735						
N-8			003-478										
O-0	003-439	003-457	003-479		003-522			003-570					
O-2	003-440	003-458	003-480		003-523			003-571					
O-4	003-441	003-459	003-481		003-524	003-534		003-572					
O-5	003-442	003-460											
O-6	003-443	003-461	003-482		003-525	003-535		003-573			003-650		
O-8		003-462	003-483		003-526	003-536		003-574			003-651		
P-0		003-463	003-484	003-510	003-527	003-537		003-575			003-652		
P-2			003-485	003-511	003-528	003-538		003-576		003-606	003-653		
P-4		003-465	003-486	003-512	003-529	003-539		003-577			003-654	003-698	
P-5	003-448			003-513									
P-6		003-466	003-487	003-514	003-530			003-578			003-655	003-699	
P-8	003-450	003-467	003-488	003-515	003-531	003-549		003-579	003-679	003-609	003-656	003-700	
Q-0	003-451	003-468	003-489	003-516				003-580	003-680	003-610		003-701	
Q-2	003-452	003-469	003-490	003-517				003-581		003-611		003-702	
Q-4		003-470	003-491	003-518				003-582		003-612			
Q-5	003-454	003-471		003-519									
Q-6		003-472	003-492	003-520				003-583					
Q-8		003-473	003-493	003-521				003-584					
R-0				003-553				003-585					
R-2				003-554				003-586					
R-4				003-555				003-587					
R-5													
R-6				003-556				003-588					
R-8				003-557				003-589					
Y-0											003-663		
Y-2											003-664		
Y-4											003-665		
Y-6											003-666		
Y-8											003-667		
Z-0											003-668		
Z-2											003-669		
Z-4											003-670		
Z-6											003-671		Rich ↓

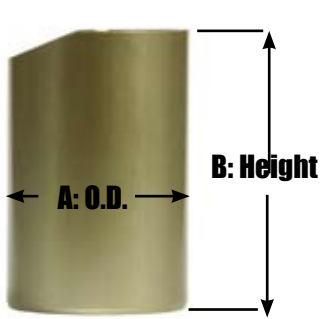
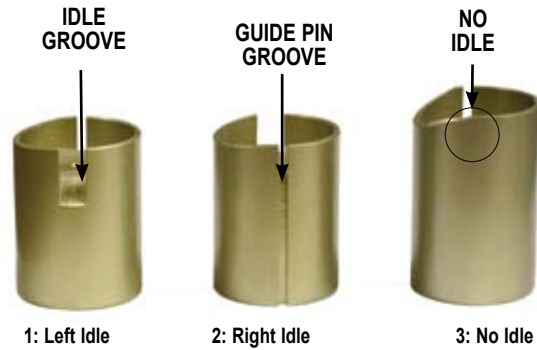

Throttle Valve (Slides)

The Throttle Valve (slide) affects the air-fuel mixture ratio between 1/8 and 1/2 throttle, and especially between 1/8 and 1/4 throttle. Throttle Valves come in various sizes called cutaway. The larger the cutaway (size), the leaner the fuel mixture. The smaller the cutaway (size), the richer the mixture. Throttle Valves are sold each.

Application	Cutaway	Composition (material)	Idle Groove Position	Guide Pin Position	Guide Pin Groove Type	Dimension	G. Grv. Width	Mikuni No.	Order No.
VM26 & VM28 Spigot	1.0	Brass	Left	Right	Narrow	A=30mm, B=33.5mm	2.05	VM28/56	003-009
VM26 & VM28 Spigot	1.5	Brass	Left	Right	Narrow	A=30mm, B=33.5mm	2.05	VM28/56	003-010
VM26 & VM28 Spigot	2.0	Brass	Left	Right	Narrow	A=30mm, B=33.5mm	2.05	VM28/56	003-011
VM26 & VM28 Spigot	2.5	Brass	Left	Right	Narrow	A=30mm, B=33.5mm	2.05	VM28/56	003-012
VM28 Clamp-On	2.0	Aluminum	Left	Right	Narrow	A=31.5mm, B=40.5mm	2.05	VM28/19	003-022
VM28 Clamp-On	3.5	Aluminum	Left	Right	Narrow	A=31.5mm, B=40.5mm	2.05	VM28/19	003-025
VM28 Clamp-On and: VM24 & VM30 Flange	0.5	Aluminum	Left	Right	Narrow	A=31.5mm, B=40.5mm	2.05	VM28/80	003-026
VM24 & VM30 Flange	1.0	Aluminum	Left	Right	Narrow	A=31.5mm, B=40.5mm	2.05	VM28/80	003-027
VM24 & VM30 Flange	2.0	Aluminum	Left	Right	Narrow	A=31.5mm, B=40.5mm	2.05	VM28/80	003-029
VM24 & VM30 Flange	2.5	Aluminum	Left	Right	Narrow	A=31.5mm, B=40.5mm	2.05	VM28/80	003-030
VM24 & VM30 Flange	3.5	Aluminum	Left	Right	Narrow	A=31.5mm, B=40.5mm	2.05	VM28/80	003-032
VM28 Clamp-On and: VM28 & VM30 Flange	0.5	Aluminum	Right	Left	Narrow	A=31.5mm, B=40.5mm	2.05	VM28/81	003-033
VM28 & VM30 Flange	1.0	Aluminum	Right	Left	Narrow	A=31.5mm, B=40.5mm	2.05	VM28/81	003-034
VM28 & VM30 Flange	1.5	Aluminum	Right	Left	Narrow	A=31.5mm, B=40.5mm	2.05	VM28/81	003-035
VM28 & VM30 Flange	2.0	Aluminum	Right	Left	Narrow	A=31.5mm, B=40.5mm	2.05	VM28/81	003-036
VM28 & VM30 Flange	3.0	Aluminum	Right	Left	Narrow	A=31.5mm, B=40.5mm	2.05	VM28/81	003-038
VM28 & VM30 Flange	3.5	Aluminum	Right	Left	Narrow	A=31.5mm, B=40.5mm	2.05	VM28/81	003-039
VM24 & VM30 Flange	1.5	Aluminum		Right	Narrow	A=31.5mm, B=40.05mm	2.05	VM28/90	003-040
VM24 & VM30 Flange	3.0	Aluminum		Right	Narrow	A=31.5mm, B=40.05mm	2.05	VM28/90	003-044
Kaw. Z1/A-900 (73-74)	1.0	Aluminum		Right	Narrow	A=31.5mm, B=47.05mm	1.98	VM28/210	003-052
Kaw. Z1/A-900 (73-74)	2.5	Aluminum		Right	Narrow	A=31.5mm, B=47.05mm	1.98	VM28/210	003-055
Kaw. Z1/A-900 (73-74)	3.0	Aluminum		Right	Narrow	A=31.5mm, B=47.05mm	1.98	VM28/210	003-056
Kaw. KZ900 (76-77) and: Kaw. Z1B-900 (1975)	1.0	Aluminum		Right	Narrow	A=31.5mm, B=47.5mm	1.98	VM28/490	003-057
Kaw. Z1B-900 (1975)	1.5	Aluminum		Right	Narrow	A=31.5mm, B=47.5mm	1.98	VM28/490	003-058
Kaw. Z1B-900 (1975)	2.0	Aluminum		Right	Narrow	A=31.5mm, B=47.5mm	1.98	VM28/490	003-059
Kaw. Z1B-900 (1975)	2.5	Aluminum		Right	Narrow	A=31.5mm, B=47.5mm	1.98	VM28/490	003-060
VM28 Clamp-On and: VM28 & VM30 Flange	2.5	Brass	Left	Right	Narrow	A=31.5mm, B=40.5mm	2.05	VM30/120	003-063
VM28 & VM30 Flange	3.5	Brass	Left	Right	Narrow	A=31.5mm, B=40.5mm	2.05	VM30/120	003-172
VM32, VM34 Flange and: VM30, 32, 34 Spigot	1.0	Aluminum		Right	Narrow	A=35.5mm, B=37.5mm	2.05	VM32/06	003-065
VM30, 32, 34 Spigot	1.5	Aluminum		Right	Narrow	A=35.5mm, B=37.5mm	2.05	VM32/06	003-066
VM32, VM34 Flange and: VM30, 32, 34 Spigot	0.5	Aluminum	Left	Right	Narrow	A=35.5mm, B=40.5mm	2.05	VM32/22	003-070
VM30, 32, 34 Spigot	1.5	Aluminum	Left	Right	Narrow	A=35.5mm, B=40.5mm	2.05	VM32/22	003-072
VM30, 32, 34 Spigot	3.0	Aluminum	Left	Right	Narrow	A=35.5mm, B=40.5mm	2.05	VM32/22	003-075
VM32, VM34 Flange and: VM30, 32, 34 Spigot	3.5	Aluminum	Right	Left	Narrow	A=35.5mm, B=40.5mm	2.05	VM32/23	003-082

Exhaust
Chemicals
Intake
Control
Suspension
Engine
Electrical
Vintage
Tools
Watercraft

Exhaust
Chemicals
Intake
Control
Suspension
Engine
Electrical
Vintage
Tools
Watercraft

Application	Cutaway	Composition (material)	Idle Groove Position	Guide Pin Position	Guide Pin Groove Type	Dimension	G. Grv. Width	Mikuni No.	Order No.
VM30, 32, 34 Spigot	2.0	Brass	Right	Left	Wide	A=35.5mm, B=40mm	2.60	VM32/65	003-084
VM30, 32, 34 Spigot	2.5	Brass	Right	Left	Wide	A=35.5mm, B=40mm	2.60	VM32/65	003-085
VM30, 32, 34 Spigot	3.0	Brass	Right	Left	Wide	A=35.5mm, B=40mm	2.60	VM32/65	003-086
VM30 Small Body Spigot	1.5	Brass	Left	Right	Wide	A=31.5mm, B=44.5mm	2.05	VM30/176	003-088
VM30 Small Body Spigot	2.0	Brass	Left	Right	Wide	A=31.5mm, B=44.5mm	2.05	VM30/176	003-089
VM30 Small Body Spigot	2.5	Brass	Left	Right	Wide	A=31.5mm, B=44.5mm	2.05	VM30/176	003-090
VM30 Small Body Spigot	3.0	Brass	Left	Right	Wide	A=31.5mm, B=44.5mm	2.05	VM30/176	003-091
VM32, VM34 Flange and:									
VM30, 32, 34, Spigot	1.0	Brass	Left	Right	Wide	A=35.5mm, B=40.5mm	2.60	VM34/110	003-098
VM30, 32, 34, Spigot	1.5	Brass	Left	Right	Wide	A=35.5mm, B=40.5mm	2.60	VM34/110	003-099
VM30, 32, 34, Spigot	2.0	Brass	Left	Right	Wide	A=35.5mm, B=40.5mm	2.60	VM34/110	003-100
VM30, 32, 34, Spigot	2.5	Brass	Left	Right	Wide	A=35.5mm, B=40.5mm	2.60	VM34/110	003-101
VM30, 32, 34, Spigot	3.0	Brass	Left	Right	Wide	A=35.5mm, B=40.5mm	2.60	VM34/110	003-102
VM30, 32, 34, Spigot	3.5	Brass	Left	Right	Wide	A=35.5mm, B=40.5mm	2.60	VM34/110	003-103
VM30, 32, 34, Spigot	2.0	Brass	Left	Right	Wide	A=35.5mm, B=40.5mm	2.60	VM34/354	003-177
VM30, 32, 34, Spigot	2.5	Brass	Left	Right	Wide	A=35.5mm, B=40.5mm	2.60	VM34/354	003-178
VM36 Spigot	0.5	Brass	Left	Right	Narrow	A=38mm, B=46mm	2.05	VM36/13	003-104
VM36 Spigot	1.0	Brass	Left	Right	Narrow	A=38mm, B=46mm	2.05	VM36/13	003-105
VM36 Spigot	1.5	Brass	Left	Right	Narrow	A=38mm, B=46mm	2.05	VM36/13	003-106
VM36 Spigot	3.0	Brass	Left	Right	Narrow	A=38mm, B=46mm	2.05	VM36/13	003-109
VM36 Spigot	3.5	Brass	Left	Right	Narrow	A=38mm, B=46mm	2.05	VM36/13	003-110
VM36 Spigot	3.5	Brass	Right	Left	Narrow	A=38mm, B=46mm	2.05	VM36/18	003-116
VM36 Spigot	3.5	Brass	Right	Left	Narrow	A=38mm, B=46mm	2.60	VM36/26	003-121
VM36 Spigot	1.0	Brass	Left	Right	Wide	A=38mm, B=45.5mm	3.05	VM36/36	003-123
VM36 Spigot	1.5	Brass	Left	Right	Wide	A=38mm, B=45.5mm	3.05	VM36/36	003-124
VM36 Spigot	2.0	Brass	Left	Right	Wide	A=38mm, B=45.5mm	3.05	VM36/36	003-125
VM36 Spigot	2.5	Brass	Left	Right	Wide	A=38mm, B=45.5mm	3.05	VM36/36	003-126
VM36 Spigot	3.0	Brass	Left	Right	Wide	A=38mm, B=45.5mm	3.05	VM36/36	003-127
VM36 Spigot	3.5	Brass	Left	Right	Wide	A=38mm, B=45.5mm	3.05	VM36/36	003-128
VM36 Spigot	1.0	Brass	Right	Left	Wide	A=38mm, B=45.5mm	3.05	VM36/39	003-179
VM36 Spigot	2.5	Brass	Right	Left	Wide	A=38mm, B=45.5mm	3.05	VM36/39	003-182
VM36 Spigot	3.0	Brass	Right	Left	Wide	A=38mm, B=45.5mm	3.05	VM36/39	003-183
VM36 Spigot	1.5	Brass	Left	Right	Wide	A=38mm, B=46mm	3.05	VM36/113	003-199
VM36 Spigot	2.0	Brass	Left	Right	Wide	A=38mm, B=46mm	3.05	VM36/113	003-195
VM38 Spigot	1.0	Brass	Right	Left	Narrow	A=39.5mm, B=45mm	2.05	VM38/02	003-130
VM38 Spigot	3.0	Brass	Right	Left	Narrow	A=39.5mm, B=45mm	2.05	VM38/02	003-186
VM38 Spigot	3.5	Brass	Right	Left	Narrow	A=39.5mm, B=45mm	2.05	VM38/02	003-187
VM38 Spigot	3.5	Brass	Left	Right	Narrow	A=39.5mm, B=45.5mm	2.05	VM38/10	003-140
VM38 Spigot	0.5	Brass	Right	Left	Wide	A=39.5mm, B=45.5mm	3.05	VM38/22	003-188
VM38 Spigot	1.0	Brass	Right	Left	Wide	A=39.5mm, B=45.5mm	3.05	VM38/22	003-189
VM38 Spigot	1.5	Brass	Right	Left	Wide	A=39.5mm, B=45.5mm	3.05	VM38/22	003-190
VM38 Spigot	2.5	Brass	Right	Left	Wide	A=39.5mm, B=45.5mm	3.05	VM38/22	003-191
VM38 Spigot	3.0	Brass	Right	Left	Wide	A=39.5mm, B=45.5mm	3.05	VM38/22	003-192
VM38 Spigot	1.5	Brass	Right	Left	Wide	A=39.5mm, B=45mm	3.05	VM38/24	003-143
VM38 Spigot	2.0	Brass	Right	Left	Wide	A=39.5mm, B=45mm	3.05	VM38/24	003-144
VM38 Spigot	2.5	Brass	Right	Left	Wide	A=39.5mm, B=45mm	3.05	VM38/24	003-145
VM38 Spigot	3.0	Brass	Right	Left	Wide	A=39.5mm, B=45mm	3.05	VM38/24	003-146
VM38 Spigot	3.5	Brass	Right	Left	Wide	A=39.5mm, B=45mm	3.05	VM38/24	003-147
VM38 Spigot	2.0	Brass	Left	Right	Wide	A=39.5mm, B=45mm	3.05	VM38/52	003-149
VM38 Spigot	2.5	Brass	Left	Right	Wide	A=39.5mm, B=45mm	3.05	VM38/52	003-150
VM38 Spigot	3.0	Brass	Left	Right	Wide	A=39.5mm, B=45mm	3.05	VM38/52	003-151
VM38 Spigot	1.5	Aluminum	Right	Right	Wide	A=39.5mm, B=45.5mm	3.05	VM38/76	003-196
VM38 Spigot	2.0	Brass	Left	Right	Wide	A=38mm, B=46.5mm	3.05	VM38/76	003-197A
VM38 Spigot	3.0	Brass	Left	Right	Wide	A=38mm, B=46.5mm	3.05	VM38/76	003-197
VM40 & VM44 Spigot	1.0	Aluminum	Left	Right	Wide	A=46mm, B=55.5	3.05	VM40/02	003-154
VM40 & VM44 Spigot	1.5	Aluminum	Left	Right	Wide	A=46mm, B=55.5	3.05	VM40/02	003-155
VM40 & VM44 Spigot	2.0	Aluminum	Left	Right	Wide	A=46mm, B=55.5	3.05	VM40/02	003-156
VM40 & VM44 Spigot	2.5	Aluminum	Left	Right	Wide	A=46mm, B=55.5	3.05	VM40/02	003-157
VM40 & VM44 Spigot	3.0	Aluminum	Left	Right	Wide	A=46mm, B=55.5	3.05	VM40/02	003-158
VM40 & VM44 Spigot	1.5	Brass	Left	Right	Wide	A=46mm, B=56mm	3.05	VM44/23	003-162
VM40 & VM44 Spigot	2.0	Brass	Left	Right	Wide	A=46mm, B=56mm	3.05	VM44/23	003-163
VM40 & VM44 Spigot	2.5	Brass	Left	Right	Wide	A=46mm, B=56mm	3.05	VM44/23	003-164
VM40 & VM44 Spigot	3.0	Brass	Left	Right	Wide	A=46mm, B=56mm	3.05	VM44/23	003-165
VM40 & VM44 Spigot	3.5	Brass	Left	Right	Wide	A=46mm, B=56mm	3.05	VM44/23	003-166

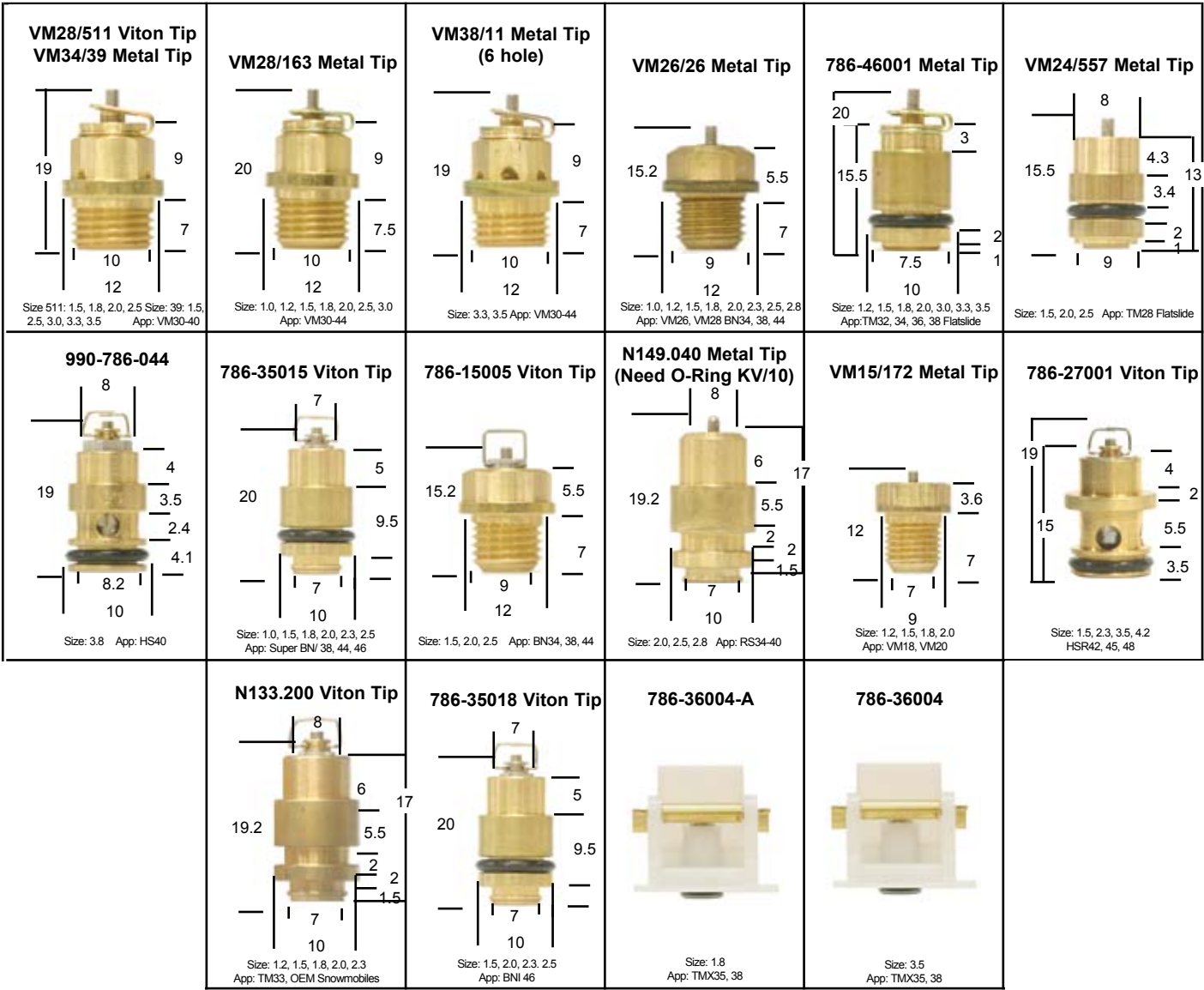

Genuine Mikuni Needle Valve Assemblies

Screw-in type includes Needle Valve and Needle Seat. (washer not included) Push-in type includes Needle Valve, Needle Seat O-Ring for Needle Seat (except RS Series) and Needle Valve Clip where applicable. Made in Japan. Order by Sudco part number.

Applications: VM16, VM18 & VM20mm			
Size	Application	Mikuni No.	Order No.
(1.5)	Std for VM16,18 & 20mm	VM15/172	007-288
(2.0)		VM15/172	007-289
	Washer for Needle Valve Seat	VM15/07	007-286

Applications: VM22mm - VM30mm Flange, VM24-512 Spigot, VM26 & VM28mm Round Spigot, VM30 Small Body Round Pump Carb BN34, BN38 & BN44mm Watercraft

Size	Application	Mikuni No.	Order No.
(1.0)		VM26/26	002-230
(1.2)		VM26/26	002-234
(1.5)		VM26/26	002-231
(1.5)	Viton Tip	VM26/185	002-232
(2.0)		VM26/26	002-189
(2.5)		VM26/26	002-190
(2.8)		VM26/26	002-191
	Washer for Needle Valve Seat	VM26/25	002-188

Applications: VM32 & VM34mm Flange

Size	Application	Mikuni No.	Order No.
(3.0)		VM34/39	002-192
(3.3)		VM34/39	002-193
(1.0)		VM28/163	002-194
(1.2)		VM28/163	002-195
(1.5)		VM28/163	002-196
(1.8)		VM28/163	002-197
(2.0)		VM28/163	002-187
(2.5)		VM28/163	002-199
	Washer for Needle Valve Seat	B34/52	002-187
(3.5)		VM38/11	002-200
(3.5)	OEM Yamaha 24X-14107-35-00	VM38/11	002-200

Applications: VM30 - VM44mm - Snowmobile OEM (with viton tip needle)

Size	Application	Mikuni No.	Order No.
(1.5)		VM28/511	002-233
(1.8)		VM28/511	002-895
(2.0)		VM28/511	002-896

Exhaust
Chemicals
Intake
Control
Suspension
Engine
Electrical
Vintage
Tools
Watercraft

Genuine Mikuni Needle Valve Assemblies (cont.)

Applications: TM24, TM28 Flat Slide			
Size	Application	Mikuni No.	Order No.
(1.5)	Std on TM24	VM24/557A	002-842
(2.0)		VM24/557A	002-841
(2.5)	Std on TM28	VM24/557A	002-840
	O-Ring for Needle Valve Seat	VM24/559	002-838

Applications: TM32, TM34, TM36, TM38 Flat Slide 39 & 41 Pro (No Accelerator Pump on carburetor)			
Size	Application	Mikuni No.	Order No.
(1.5)		786-46001	002-703
(1.8)		786-46001	002-702
(2.0)		786-46001	002-704
(3.0)		786-46001	002-706
(3.3)	Std on TM32, TM34, TM36	786-46001	002-705
(3.5)	Std on TM38	786-46001	002-707
	O-Ring for Needle Valve Seat	KV-10	002-709

Applications: Flatslide TMS38, Early Style TMX35, TMX38			
Size	Application	Mikuni No.	Order No.
(1.8)		786-36004A	002-464
(3.5)		786-36004	002-466

Applications: TMX38-2, TMX38-5 with Oval Throttle Valve, Honda, Husqvarna, Kawasaki, Suzuki & Yamaha Later Style Oval Throttle Valve OEM TMX36, TMX38			
Size	Application	Mikuni No.	Order No.
(3.3)		786-36011	007-954
(3.8)		786-36010	007-953
	O-Ring for Needle Valve Seat	KV-10	002-709

Applications: TM33 with Accelerator Pump Suzuki OEM DR250/DR350 Offroad with Mikuni TM33 (90-99)			
Size	Application	Mikuni No.	Order No.
(1.5)		N133.200	007-501
(1.8)	Std on TM33	N133.200	007-502
(2.0)		N133.200	007-503
(2.3)		N133.200	007-504
	O-Ring for Needle Valve Seat	KV-10	002-709
	Filter for Needle Valve Seat	VM18/233	002-606

Applications: HS40, TM36-68 & TM40-6 (With Accelerator Pump)			
Size	Application	Mikuni No.	Order No.
(3.3)	Std on TM36-68	786-36011	007-505
(3.8)	Std on TM40-6	990-786-044	002-877
	O-Ring for Needle Valve Seat	KV-10	002-709

Applications: HSR42, HSR45 & HSR48 (with viton tip needle)			
Size	Application	Mikuni No.	Order No.
(2.3)		786-27001	007-478
(3.5)		786-27001	007-477
(4.2)	Std on HSR42/45	786-27001	007-476
(4.5)	Std on HSR48	786-27002-1A	007-708
	O-ring for Needle Valve Seat	616-33003	007-470

Applications: RS34, RS36, RS38 & RS40 (O-Ring for needle valve seat not included)			
Size	Application	Mikuni No.	Order No.
(2.0)		N149.040	007-143
(2.5)		N149.040	007-144
(2.8)	Std on all RS Series	N149.040	007-145
	O-Ring for Needle Valve Seat	KV-10	002-709
	Filter for Needle Valve Seat	VM18/233	002-606

Applications: VM29 & VM33 Smoothbore			
Size	Application	Mikuni No.	Order No.
(2.5)		N122.032	002-503
(2.8)	Std on VM29 & VM33	N122.032	002-504
	Washer for Needle Valve Seat	BS34/52-0.5	002-187
	Filter for Needle Valve Seat	VM18/233	002-606

Applications: BN34, BN38 & BN44mm Watercraft with Round Pump Carb			
Size	Application	Mikuni No.	Order No.
(1.0)		VM26/26	002-230
(1.2)		VM26/26	002-234
(1.5)		VM26/26	002-231
(1.5)	Viton Tip	VM26/185	002-232
(2.0)		VM26/26	002-189
(2.5)		VM26/26	002-190
(2.8)		VM26/26	002-191
	Washer for Needle Valve Seat	VM26/25	002-188

Applications: BN34, BN38 & BN44mm Watercraft			
Size	Application	Mikuni No.	Order No.
1.5		786-15005	002-890
2.0		786-15005	002-891
2.5		786-15005	002-892
	Washer for Needle Valve Seat	VM26/25	002-188

Applications: Super BN 38, BN44 and BN46 Watercraft Super BN38I, BN40I Watercraft			
Size	Application	Mikuni No.	Order No.
1.5		786-35015	002-880
1.8		786-35015	002-884
2.0		786-35015	002-881
2.3		786-35015	002-882
2.5		786-35015	002-883
	O-Ring for Needle Valve Seat	KV-10	002-709

Applications: Super BN44I, BN46I			
Size	Application	Mikuni No.	Order No.
1.5		786-35018	002-900
1.8		786-35018	002-897
2.0		786-35018	002-898
2.5		786-35018	002-899
	O-Ring for Needle Valve Seat	KV-10	002-709



Genuine Mikuni Needle Valve Seat Filter

Used on the following Mikuni carburetors: RS34, RS36, RS38 & RS40 Smoothbore, VM29, VM33 Smoothbore, TM33 Pumper and OEM push type needle valve assembly. Sold each. Needle Valve Assembly not included. **Made in Japan.**
Order No. [002-606](#)

OEM reference for Needle Valve Seat Filter			
Kawasaki 14043-1010	Late model KZ1000/1100		
Suzuki 13376-19F00	GS series - GS750/1000/1100		
Yamaha 1J7-14994-00-00	XS1100 Series		

Replacement jets for each size are sold in quantities of 4 or more.

VM22/210

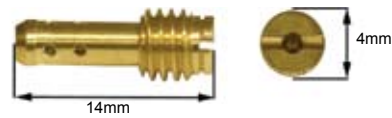

Applications: VM18 clamp-on, VM22 flange, VM26-8074, VM26 - VM34 flange, VM24 -VM44 spigot, TM series TM24 - TM38 (no Accelerator pump), early TMS/TMX Carburetors, OEM **Kawasaki, Suzuki, Yamaha** 2-stroke and some 4-stroke models.
Note: VM26-606 spigot, use M28/1001 pilot jets.

Size	Order No.	Size	Order No.	Size	Order No.
#10	004-000	#40	004-010	#80	004-018
#12.5	004-001	#42.5	004-733	#85	004-067
#15	004-002	#45	004-011	#90	004-068
#17.5	004-003	#47.5	004-734	#95	004-069
#20	004-004	#50	004-012	#100	004-590
#22.5	004-005	#52.5	004-735	#110	004-591
#25	004-006	#55	004-013	#120	004-592
#27.5	004-007	#57.5	004-736	#130	004-737
#30	004-008	#60	004-014	#140	004-738
#32.5	004-593	#65	004-015		
#35	004-009	#70	004-016		
#37.5	004-594	#75	004-017		

BS30/96 (Bleed Type)



Applications: Kawasaki, Suzuki, Yamaha. with OEM (BS) CV Carburetors.

Size	Order No.	Size	Order No.	Size	Order No.
#30	004-054	#42.5	004-059	#52.5	004-063
#32.5	004-055	#45	004-060	#55	004-064
#35	004-056	#47.5	004-061	#57.5	004-065
#37.5	004-057	#50	004-062	#60	004-066
#40	004-058				

M28/1001

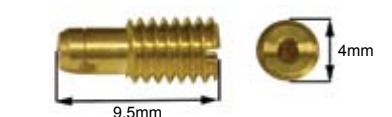

Applications: VM20 flange, VM26-606 spigot. **Yamaha** RX50 Special (83-84), YSR50 (87-92), RD60 (73-74), YZ80 (75-01), DT125 (74-81), DT175 (74-81), MX175 (79-81), YFS200 Blaster (88-06), RZ350 (84-85), YFZ350 Banshee (87-06).

Size	Order No.	Size	Order No.	Size	Order No.
#15	004-039	#32.5	004-597	#50	004-046
#17.5	004-050	#35	004-043	#52.5	004-601
#20	004-040	#37.5	004-598	#55	004-047
#22.5	004-595	#40	004-044	#57.5	004-602
#25	004-041	#42.5	004-599	#65	004-049
#27.5	004-596	#45	004-045	#70	004-603
#30	004-042	#47.5	004-600		

N151.067 (Non Bleed Type)



Applications: Late model OEM (BS) CV Carburetors. **Kawasaki** KZ1000J/K/M/P/R, KZ1100, **Suzuki** GS1000, GS1100, **Yamaha** XS1100.

Size	Order No.	Size	Order No.	Size	Order No.
#30	004-605	#42.5	004-610	#55	004-615
#32.5	004-606	#45	004-611	#57.5	004-616
#35	004-607	#47.5	004-612	#60	004-617
#37.5	004-608	#50	004-613		
#40	004-609	#52.5	004-614		

VM28/486



Applications: HS40, HSR42/45/48, RS34 - RS40 and TM33, TM36, TM40 with accelerator pump, **Kawasaki** Z1A/B-900 (74-75), KZ900A/B (76-77), KZ1000 (77-80), **Suzuki** GS750, GS1100 (78-79), **Yamaha** TT-R125.

Size	Order No.	Size	Order No.	Size	Order No.
#10	004-556	#32.5	004-557	#55	004-560
#12.5	004-027	#35	004-035	#57.5	004-552
#15	004-028	#37.5	004-555	#60	004-561
#17.5	004-029	#40	004-036	#62.5	004-553
#20	004-030	#42.5	004-051	#65	004-562
#22.5	004-031	#45	004-037	#67.5	004-554
#25	004-032	#47.5	004-052	#70	004-563
#27.5	004-033	#50	004-038		
#30	004-034	#52.5	004-551		

Slow Speed Jets N100.606

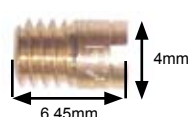

Applications: Slow Speed Jet on BN Personal Watercraft Carburetors. Super BN 38, BN44, BN46, BN38I, BN40I, BN44I, BN46I. Pilot Jet for **Kawasaki** KZ1300A (79-82) and Main Jet for **Yamaha** Generator (1HX).

Size	Order No.	Size	Order No.	Size	Order No.
#30	004-442	#75	004-460	#120	004-478
#32.5	004-443	#77.5	004-461	#122.5	004-479
#35	004-444	#80	004-462	#125	004-480
#37.5	004-445	#82.5	004-463	#127.5	004-481
#40	004-446	#85	004-464	#130	004-482
#42.5	004-447	#87.5	004-465	#132.5	004-483
#45	004-448	#90	004-466	#135	004-484
#47.5	004-449	#92.5	004-467	#137.5	004-485
#50	004-450	#95	004-468	#140	004-486
#52.5	004-451	#97.5	004-469	#142.5	004-487
#55	004-452	#100	004-470	#145	004-488
#57.5	004-453	#102.5	004-471	#147.5	004-489
#60	004-454	#105	004-472	#150	004-490
#62.5	004-455	#107.5	004-473	#152.5	004-493
#65	004-456	#110	004-474	#155	004-491
#67.5	004-457	#112.5	004-475	#157.5	004-494
#70	004-458	#115	004-476	#160	004-492
#72.5	004-459	#117.5	004-477		

Replacement jets for each size are sold in quantities of 4 or more.

N224.103



Applications: TMX late, OEM TMX36, TMX38, OEM BSR CV Honda CR125R (00-07), CR250R (01-07), **Kawasaki** KX125 (00-05), KSF400 "KFX" (03-06), **Suzuki** RM125 (00-07), LT-Z400 (03-07), **Yamaha** YZ125 (95-07), YFM350 Raptor (04-07), YFM660 Raptor (01-05), YXR660 Rhino Side x Side (04-07), YZF-R1.

Size	Order No.	Size	Order No.	Size	Order No.
#10	004-580	#32.5	004-569	#55	004-575
#12.5	004-581	#35	004-570	#57.5	004-587
#15	004-582	#37.5	004-571	#60	004-576
#17.5	004-583	#40	004-572	#62.5	004-588
#20	004-564	#42.5	004-584	#65	004-577
#22.5	004-565	#45	004-573	#67.5	004-589
#25	004-566	#47.5	004-585	#70	004-578
#27.5	004-567	#50	004-574		
#30	004-568	#52.5	004-586		

BS30/97 Air Jet



Meters the air flow through the passage to and into the needle jet. It acts as a fine tuning component in regulating the fuel-air mixture. This is especially important when a bleed type needle jet is used. **Applications:** VM26 thru VM44 spigot carburetor, RS, TM, VM29/VM33 Smoothbore.

Size	Order No.	Size	Order No.	Size	Order No.
#0.0	002-149	#1.0	002-155	#1.6	002-161
#0.5	002-150	#1.1	002-156	#1.7	002-162
#0.6	002-151	#1.2	002-157	#1.8	002-163
#0.7	002-152	#1.3	002-158	#1.9	002-164
#0.8	002-153	#1.4	002-159	#2.0	002-165
#0.9	002-154	#1.5	002-160		

B42/55 Air Jet



Applications: OEM CV (BS) Carburetors, Pilot Air Jet and Main Air Jet for OEM **Suzuki** GS1000, GS1100 (80-82), OEM **Yamaha** XS1100 (80-81).

Size	Order No.	Size	Order No.	Size	Order No.
#70	004-640	#145	004-655	#210	004-668
#80	004-642	#150	004-656	#220	004-670
#90	004-644	#155	004-657	#230	004-672
#100	004-646	#160	004-658	#240	004-674
#105	004-647	#165	004-659	#250	004-676
#110	004-648	#170	004-660	#260	004-678
#115	004-649	#175	004-661	#270	004-680
#120	004-650	#180	004-662	#280	004-682
#125	004-651	#185	004-663	#290	004-684
#130	004-652	#190	004-664	#300	004-686
#135	004-653	#195	004-665		
#140	004-654	#200	004-666		

VM28/213



Applications: **Kawasaki** Z1/A-900 (73-74) with Mikuni (OEM) VM28SS Carburetors.

Size	Order No.	Size	Order No.	Size	Order No.
#15	004-019	#22.5	004-022	#35	004-025
#17.5	004-020	#25	004-023	#40	004-026
#20	004-021	#30	004-024		

Starter Jet VM17/1002

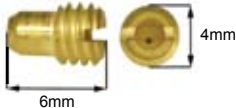

Controls enrichner on TM Carburetors. **Applications:** TM32 - TM38 Carburetors, RS Smoothbore.

Size	Order No.	Size	Order No.	Size	Order No.
#15	004-400	#40	004-406	#80	004-414
#20	004-402	#60	004-410	#100	004-418

N101.043

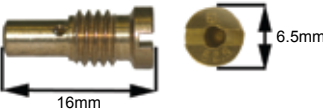

Applications: B-Type Butterfly Carb.

Size	Order No.	Size	Order No.	Size	Order No.
#30	004-501	#67.5	004-516	#105	004-531
#35	004-503	#70	004-517	#110	004-533
#37.5	004-504	#72.5	004-518	#115	004-534
#40	004-505	#75	004-519	#120	004-535
#42.5	004-506	#77.5	004-520	#125	004-536
#45	004-507	#80	004-521	#130	004-537
#47.5	004-508	#82.5	004-522	#135	004-538
#50	004-509	#85	004-523	#140	004-539
#52.5	004-510	#87.5	004-524	#145	004-540
#55	004-511	#90	004-525	#150	004-541
#57.5	004-512	#92.5	004-526	#155	004-542
#60	004-513	#95	004-527	#160	004-543
#62.5	004-514	#97.5	004-528		
#65	004-515	#100	004-529		

Sudco Plastic Storage Boxes



008-001

008-002

Two boxes available, 36 compartment and 16 compartment. Use for storing valve shims, small parts, electrical connectors and carburetor jets. Sold each.

Description	Order No.
Box with 36 compartments. 7-1/2" L x 10-1/2" L x 1-1/4" H	008-001
Box with 16 compartments. 3-1/2" L x 6-3/4" L x 1-1/2" H	008-002

Replacement jets for each size are sold in quantities of 4 or more.

Mikuni Dealer Main Jet Kits



Genuine OEM N100.604 large round main jets. **Made in Japan.**

Mikuni Dealer Main Jet Kit, sizes #50 - #105.
Order No. 004-995

Kit Includes qt 4 of the following main jet sizes:
#50, #52.5, #55, #57.5, #60, #62.5, #65, #67.5, #70, #72.5, #75, #77.5, #80, #82.5, #85, #87.5, #90, #92.5, #97.5, #100, #105.
Total jets: 88 with storage box.

Mikuni Dealer Main Jet Kit, sizes #107.5 - #160.
Order No. 004-996

Kit Includes qt 4 of the following main jet sizes:
#107.5, #110, #112.5, #115, #117.5, #120, #122.5, #125, #127.5, #130, #132.5, #135, #137.5, #140, #142.5, #145, #147, #150, #152.5, #155, #157.5, #160.
Total jets: 88 with storage box.

Mikuni Dealer Main Jet Kit, sizes #162.5 - #240.
Order No. 004-997

Kit Includes qt 4 of the following main jet sizes:
#162.5, #165, #167.5, #170, #172.5, #175, #177.5, #180, #182.5, #185, #187.5, #190, #192.5, #195, #200, #205, #210, #220, #230, #240.
Total jets: 88 with storage box.

Large Round N100.604



Applications: VM16, HS40, HSR42/45/48, RS, TM33 Pumper, TM36, TM40, TM, VM29/VM33 Smoothbore, Needle Jet Series - 171, 188, 196 with Large Round, **Kawasaki** H1-500 (all), H2-750 (all), Z1-900, KZ900A/B, (76-77), KZ1000, KZ1100, **Suzuki** DR-Z125, GS450/G500/650/750/850/1000/1100/1150, **Yamaha** TTR125, XS350/400/750/1100 and many 2-stroke & 4-stroke Street, ATV, and Offroad.

Size	Order No.	Size	Order No.	Size	Order No.
#50	004-160	#105	004-182	#160	004-204
#52.5	004-161	#107.5	004-183	#162.5	004-205
#55	004-162	#110	004-184	#165	004-206
#57.5	004-163	#112.5	004-185	#167.5	004-207
#60	004-164	#115	004-186	#170	004-208
#62.5	004-165	#117.5	004-187	#172.5	004-209
#65	004-166	#120	004-188	#175	004-210
#67.5	004-167	#122.5	004-189	#177.5	004-211
#70	004-168	#125	004-190	#180	004-212
#72.5	004-169	#127.5	004-191	#182.5	004-213
#75	004-170	#130	004-192	#185	004-214
#77.5	004-171	#132.5	004-193	#187.5	004-215
#80	004-172	#135	004-194	#190	004-216
#82.5	004-173	#137.5	004-195	#192.5	004-217
#85	004-174	#140	004-196	#195	004-218
#87.5	004-175	#142.5	004-197	#200	004-220
#90	004-176	#145	004-198	#205	004-222
#92.5	004-177	#147.5	004-199	#210	004-223
#95	004-178	#150	004-200	#215	004-353
#97.5	004-179	#152.5	004-201	#220	004-350
#100	004-180	#155	004-202	#230	004-351
#102.5	004-181	#157.5	004-203	#240	004-352

Mikuni Dealer Main and Pilot Jet Kit



Genuine OEM 4/042 large hex main jets and N224.103 pilot jets. **Made in Japan.**

Mikuni Dealer Main and Pilot Jet Kit, sizes #350 - #500 Main Jets and sizes #32.5 - #65 Pilot Jets.
Order No. 004-999

Kit Includes qt 2 of the following jet sizes:
Main Jets: #350, #360, #370, #380, #390, #400, #410, #420, #430, #440, #450, #460, #470, #480, #490, #500.
Pilot Jets: #32.5, #35, #37.5, #40, #45, #50, #55, #60, #60.
Total jets: 50 with storage box.

Large Hex 4/042



Applications: VM18 Clamp-On, VM24-512, VM26-606, OEM TMX Late Series, Needle Jet Series - 159, 176, 183, 188, 192, 193, 205, 211, 224 with 4/042 hex main, **Honda** CR125R (00-07), CR250R (01-07), **Husqvarna** CR/WR125/250, **Kawasaki** KX125 (00-05), **Suzuki** RM125 (00-07), **Yamaha** YZ125 (95-08), RD350/400, YFZ350 Banshee (87-06) and many 2-stroke ATV and Offroad, **Polaris** Snowmobile 400XC/XCR with Mikuni TMX and **Polaris** 2-stroke ATV with VM carburetor.

Size	Order No.	Size	Order No.	Size	Order No.
#50	004-070	#175	004-095	#390	004-124
#55	004-071	#180	004-100	#400	004-125
#60	004-072	#185	004-101	#410	004-126
#65	004-073	#190	004-102	#420	004-127
#70	004-074	#195	004-103	#430	004-128
#75	004-075	#200	004-104	#440	004-129
#80	004-076	#210	004-105	#450	004-130
#85	004-077	#220	004-106	#460	004-131
#90	004-078	#230	004-107	#470	004-132
#95	004-079	#240	004-108	#480	004-133
#100	004-080	#250	004-109	#490	004-134
#105	004-081	#260	004-110	#500	004-135
#110	004-082	#270	004-111	#540	004-139
#115	004-083	#280	004-112	#560	004-141
#120	004-084	#290	004-113	#580	004-143
#125	004-085	#300	004-115	#600	004-145
#130	004-086	#310	004-116	#620	004-146
#135	004-087	#320	004-117	#640	004-147
#140	004-088	#330	004-118	#660	004-149
#145	004-089	#340	004-119	#680	004-150
#150	004-090	#350	004-120	#700	004-151
#155	004-091	#360	004-121	#720	004-153
#160	004-092	#370	004-122		
#165	004-093	#380	004-123		
#170	004-094				

Small Hex M10/14

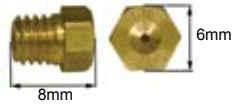

Size	Order No.	Size	Order No.	Size	Order No.
#40	004-360	#105	004-235	#160	004-246
#50	004-224	#110	004-236	#165	004-247
#55	004-225	#115	004-237	#170	004-248
#60	004-226	#120	004-238	#175	004-249
#65	004-227	#125	004-239	#180	004-250
#70	004-228	#130	004-240	#185	004-251
#75	004-229	#135	004-241	#190	004-252
#80	004-230	#140	004-242	#195	004-253
#85	004-231	#145	004-243	#200	004-254
#90	004-232	#150	004-244		
#95	004-233	#155	004-245		
#100	004-234				

Technical drawing of a brass bush. The side view shows a cylindrical component with a diameter of 8mm. The end view shows a circular face with a diameter of 4mm.

Size	Order No.	Size	Order No.	Size	Order No.
#110	004-700	#130	004-708	#150	004-716
#112.5	004-701	#132.5	004-709	#155	004-718
#115	004-702	#135	004-710	#160	004-720
#117.5	004-703	#137.5	004-711	#165	004-722
#120	004-704	#140	004-712	#170	004-724
#122.5	004-705	#142.5	004-713	#175	004-726
#125	004-706	#145	004-714	#190	004-727
#127.5	004-707	#147.5	004-715		

Motion Pro Main Jet Wrenches



Description	Order No.
6mm Round	950-417
6mm Hex	950-415
8mm Hex	950-416

Technical drawing of a brass plug. The drawing shows two views: a side view and a top view. The side view shows a cylindrical plug with a threaded section on the left and a smooth section on the right. The total length is dimensioned as 10.5mm. The top view shows a circular face with a central hole. The diameter of the circular face is dimensioned as 8mm.

Size	Order No.	Size	Order No.	Size	Order No.
#50	004-740	#80	004-752	#130	004-764
#52.5	004-741	#82.5	004-753	#135	004-765
#55	004-742	#85	004-754	#140	004-766
#57.5	004-743	#87.5	004-755	#145	004-767
#60	004-744	#90	004-756	#150	004-768
#62.5	004-745	#95	004-757	#155	004-769
#65	004-746	#100	004-758	#160	004-770
#67.5	004-747	#105	004-759	#165	004-771
#70	004-748	#110	004-760	#170	004-772
#72.5	004-749	#115	004-761	#175	004-773
#75	004-750	#120	004-762	#180	004-774
#77.5	004-751	#125	004-763		

TECH: 323-728-5407



005-013



005-038



005-026



005-848

Model	Year	Description	Reference	Carb	Qt	Order No.
FL250 Odyssey	77-84	Manifold	SM-49A	30, 32, 34, 36, 38	each	005-052
FL250 Odyssey	77-84	Rubber Flange	M-VM-34-200K	30, 32, 34	each	002-053
FL250 Odyssey	77-84	Rubber Flange	M-VM-36-200K	36, 38	each	002-054
TRX250X		Air Box Adapter	_____	VM30 - 34/TM36	each	005-075
XR250R	84-85	Manifold	SM-56		each	005-067
XR250R	84-85	Rubber Flange	M-VM-34-200K		each	002-053
XR250R	84-85	Air Box Adapter	_____		each	005-077
XR350R	83-84	Manifold	SM-56		each	005-067
XR350R	83-84	Rubber Flange	M-VM-34-200K		each	002-053
XR350R	83-84	Air Box Adapter	_____		each	005-077
XR400R	96-04	Air Box Adapter	_____	TM36	each	005-078
XR650R	00-07	Air Box Adapter	_____	TM40	each	005-820
XR650R	00-07	Intake Spigot	XR-05	TM40	each	005-822
CB750 SOHC (pre 1979)	69-78	Intake Manifolds	VM29/A2HSM	VM29 Smoothbore	set 4	005-026

Sportster® 900/1000	Manifold with hose	SM-7	VM36, 38	each	005-013
Shovelhead	Manifold with hose	SM-7	VM36, 38	each	005-013
Knucklehead, Panhead	Manifold	SM-9	VM36, 38	each	005-015
Knucklehead, Panhead	Manifold	SM-10	VM40, 44	each	005-016
Evo Adapter Ring	1990 on	MK-413	TM40, 44	each	005-095

Atlas (Single Carb)	Manifold		VM30, 32, 34	each	005-088
Atlas (Single Carb)	Rubber Flange	M-VM-34-200K	VM30, 32, 34	each	002-053
Commando 750/850 (Single Carb)	Manifold	SM-23	VM32, 34	each	005-037
Commando 750/850 (Single Carb)	Rubber Flange	M-VM-34-200K	VM32, 34	each	002-053
Commando 750/850 (Single Carb)	Manifold	SM-23A	VM36, 38	each	005-038
Commando 750/850 (Single Carb)	Rubber Flange	M-VM-36-200K	VM36, 38	each	002-054
Commando 750/850 (Dual Carb)	Manifold	SM-18	VM30, 32, 34	each	005-036
Commando 750/850 (Dual Carb)	Rubber Flange	M-VM-34-200K	VM30, 32, 34	each	002-053

Bonneville (Flange Mount)	72-78	Manifold	SM-44	VM30, 32, 34	pair	005-060
Bonneville (fine Thread pitch 20)	63-68	Manifold with hose	SM-14	VM30, 32, 34	pair	005-044
Bonneville (coarse Thread pitch 16)	Mid 69-72	Manifold with hose	SM-13	VM30, 32, 34	pair	005-043
Bonneville	Mid 72-78	Manifold	SM-44	VM30, 32, 34	each	005-060A
TR6, TR7 single	up to 1981	Manifold	SM-43	VM30, 32, 34	each	005-045
TR6, TR7 single	up to 1981	Rubber Flange	M-VM-34-200K	VM30, 32, 34	each	002-053

YFZ350 Banshee	87-06	Manifold only		each	005-847
YFZ350 Banshee	87-06	Manifold with VM28/200 Flanges	(002-050)	kit	005-848
YFZ350 Banshee	87-06	Manifold with VM34/200 Flanges	(002-053)	kit	005-849
XS650	all	Intake Flange with clamps	VM34	kit	005-815
	all	Intake Flange only	VM34	each	005-815A
XS650	all	Air Filter Adapter	VM34	each	005-079



DF44-211

DF52-136

DF52-21

DF52-73

DF52-92

DF62-702

Mikuni Pulse Fuel Pumps

Mikuni Pulse Fuel Pumps employ an engine's fluctuating engine crankcase pressure to pump fuel from a remote fuel tank to an engine's carburetor(s). Applications include Personal Watercraft and Snowmobiles. Sold each.

Mikuni No.	Number of Outlets	Style	Mounting	Flow Rate Liter/Hour	Order No. Fuel Pump	Order No. Rebuild Kit
DF44-211 (DF44-227)	1	Square	Flush	14	002-220	002-225
D52-21 (DF52-176)	2	Round	Bracket	35	002-221	002-223
DF52-73	2	Round	Flush	35	002-228	002-223
DF52-92	3	Round	Flush	35	002-229	002-223
DF52-136	2	Square	Flush	31	002-222	
DF62-702	2	Pentagon	Flush	65	002-227	002-226



[002-225](#)



[002-223](#)



[002-226](#)

Mikuni Fuel Pump Rebuild Kits

Sold in kits. See contents listing for parts in each kit.

Mikuni Kit No.	Order No.	Mikuni Kit No.	Order No.
Mikuni Kit No. MK-DF44 Fits DF44 Fuel Pump.	002-225	Mikuni Kit No. MK-DF62 Fits DF62 Fuel Pump	002-226
Contents	Description	Qt.	Remarks
CW2=0416	Screw	4	with lock washer
DF44-201/03	Gasket	1	Fiber
DF44-201/04	Diaphragm	1	Clear
DF44-201/05	Membrane	1	Thin Rubber

Mikuni Kit No.	Order No.	Mikuni Kit No.	Order No.
Mikuni Kit No. MK-DF52 Fits ALL DF52 Fuel Pumps except DF52-136.	002-223		
Contents	Description	Qt.	Remarks
DF52-105	Gasket	1	Thick Fiber
DF52-48/10	Diaphragm	2	Transparent Film
DF52-48/05	Gasket	1	Thin Rubber
DF52/113	Gasket	1	Thin Rubber
DF52/36A	Gasket	1	Thick Fiber
DF52/27A	Valve	2	Clear
DF44/26	Grommet	2	Black

Note: Fuel Pump Rebuild Kit for DF52-136 is not available.



YXR660 Rhino Fuel Pump Rebuild Kit

Mikuni Kit No.MK-DF52-531 **Order No. [002-224](#)**
Fits Yamaha OEM Fuel Pump for YXR450/YXR660 Rhino side x side.



Honda ATC/TRX250R



Yamaha YFS200 Blaster



Yamaha YFZ350 Banshee Carb Boots

UPP ATV Intake Manifolds

Made of polyurethane. Stronger, tougher and more durable then products made with conventional elastomers and plastic. No cracking or ripping with these bullet proof manifolds. Out performs the stock rubber manifolds. Sold in pairs and each as noted.

Honda ATV

Model	Year	Carb Application	Qt	Order No.
ATC250R	85-86	Stock	each	005-830
ATC250R	85-86	PWK 38 - 39mm	each	005-831
TRX250R	86-89	Stock	each	005-830
TRX250R	86-89	PWK 38 - 39mm	each	005-831



Yamaha YFZ350 Banshee

Yamaha YFM660 Raptor

Yamaha ATV (UPP cont.)

Model	Year	Carb Application	Qt	Order No.
YFS200 Blaster	88-06	Stock	each	005-840
YFS200 Blaster	88-06	PJ34, PWK33 - 35 TM34	each	005-841
YFZ350 Banshee	87-06	Stock, PWK28	pair	005-835
YFZ350 Banshee	87-06	With boost holes at top		
		PJ34, PWK33 - 35 TM34. With boost holes at top	pair	005-836
YFZ350 Banshee	87-06	PJ34, PWK33 - 35 TM34. No boost holes at top	pair	005-837
YFZ350 Banshee	87-06	PWK38 - 39, TM38 TM34. No boost holes at top	pair	005-844
YFM660 Raptor	01-05	Stock, FCR35, FCR39	pair	005-839

UPP Carb Boots for Yamaha YFZ350 Banshee

For mounting carburetor to stock airbox. Made of polyurethane. Stronger, tougher and more durable then the stock rubber boots. Sold in pairs.

Model	Year	Carb Application	Qt	Order No.
YFZ350 Banshee	87-06	Stock, PWK28	pair	005-845
YFZ350 Banshee	87-06	PJ34, PWK33 - 35, pair TM34		005-846



Honda CB750

UPP Intake Manifolds for Vintage Street

Honda

Model	Mfg. No.	Qt	Order No.
CB750 (SOHC)	VM29/A2HSM	set of 4.	005-026

For mounting aftermarket performance carburetors to CB750 (SOHC) from 1969 to 1978 SOHC models.

Yamaha

Model	Mfg. No.	Qt	Order No
XS650 Twin		each	005-815

For mounting aftermarket Mikuni VM carburetors to XS650 2-cylinder models from 1970-1979. 70mm bolt hole center.

RZ350	pair	005-835
-------	------	-------------------------

Replacement for OEM Mikuni carburetors on RZ350 from 1984-1985.



Hose Clamps

#24 Hose Clamp	38-50/ 12mm	005-098
#28 Hose Clamp	44-56/ 12mm	005-092
#40 Hose Clamp	58-75/ 12mm	005-097
Hose Clamp	TMX/ 002-32	007-498

Exhaust
Chemicals
Intake
Control
Suspension
Engine
Electrical
Vintage
Tools
Watercraft

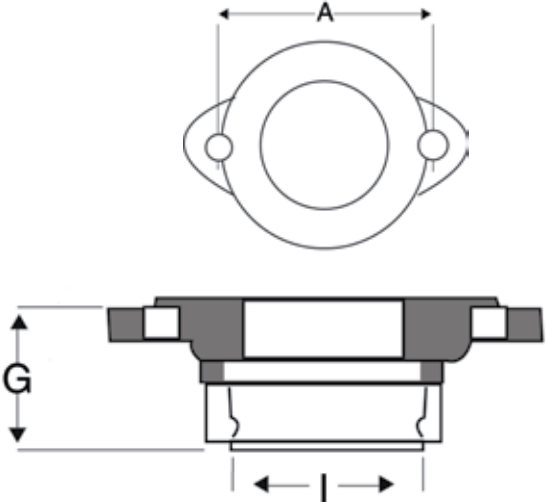

002-056 002-054 002-053 002-050

Mikuni Rubber Mounting Flanges (Diagram and Dimensions)

Sold each. Dimensions listed are millimeters.

8.5mm Bolt Hole Center (A)	Carb Bore Size	Carb Spigot Diameter (I)	Flange Throat Depth (G)	Typical Carb Size Reference No.	Mikuni No.	Order No.
60	30	35	28	26 - 28	M-VM28-200K	002-050
57	30	37	23	26 - 28	990-842-046	002-051
75	34	40	32	30 - 34	990-842-007	002-052
60	36	40	25	30 - 34	M-VM-34-200K	002-053
70	40	43	25	36 - 40	M-VM-36-200K	002-054
75	40	43	28	36 - 38	I-VM-38-200-1	002-055
75	46	52	32	40 - 44	M-VM40-200K	002-056
84	46	52	26	40 - 44	I-VM44-200-1	002-057
70-75	40	43	28	36 - 40	KHS-004	002-986
70-75	42	45	25	42	HS42/018-42K	007-460
70-75	45	48	25	45	HS42/018-45K	007-461
70-75	48	52	25	48	HS42/062-48K	007-467

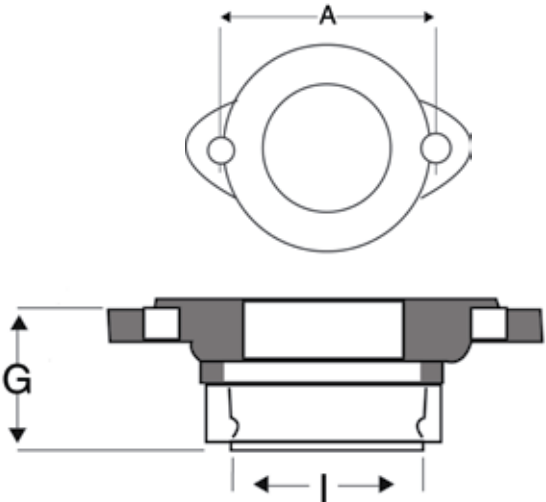

005-800 005-801



005-802 005-810

Amal to Mikuni Rubber Mounting Flanges

Sold each. Dimensions listed are millimeters.

8.5mm Bolt Hole Center (A)	Carb Bore Size	Carb Spigot Diameter (I)	Flange Throat Depth (G)	Flange Throat Diameter	Mikuni Reference	Order No.
50.80 (2")	28	35	24	28	VM26 - 28	005-800
50.80 (2")	30	40	24	30	VM30	005-801
50.80 (2")	32	40	24	34	VM32	005-802
65	36-38	43	28	37.5	VM36/38	005-810

Exhaust
Chemicals
Intake
Control
Suspension
Engine
Electrical
Vintage
Tools
Watercraft



005-818



005-870

Sudco Intake Carb Holders

Use with the original OEM carburetors. **Made in Japan** to OEM specifications. Available in kits only. Order per Sudco part number. **Stock OEM hose clamps must be used when installed.** Note: Some of the applications listed require o-ring or gasket. LH to RH - From left to right behind engine when installing.

Kawasaki

Carb Holder Kit Z1/KZ900/KZ1000 Order No. 005-865

Includes qt 2 LH Carb Holders and qt 2 RH Carb Holders

LH side only, 16065-029

RH side only, 16065-028

Z1/Z1A/Z1B 900 73-75

KZ900A4 1976

KZ900B1 LTD 1976

KZ1000A1/A2 77-78

KZ1000A3/A4 MKII 79-80

KZ1000B1/B2/B3/B4 LTD 77-80

KZ1000C1-C4 Police 78-81

KZ1000E1/E2 Shaft 79-80

KZ1000D1 Z1R 1978

KZ1000D3 Z1R 1980

Carb Holder Kit KZ1000/KZ1100 Order No. 005-866

Includes qt 4 Carb Holders

LH & RH sides 16065-1135

KZ1000J1/J2 81-82

KZ1000K1/K2 LTD 81-82

KZ1000M1/M2 CSR 81-82

KZ1000P1-P21 Police 82-02

KZ1000P24 Police 2005

KZ1000R1 Replica 1982

KZ1100A1/A2 Shaft 81-82

KZ1100B2 GPz 1982

KZ1100D1 Spectre 1982

Carb Holder Kit KZ1000/1100/ZX1100 Order No. 005-867

Includes qt 4 Carb Holders

LH & RH sides, 16065-1131

KZ1000J3 1983

KZ1000R2 Replica 1983

KZ1100A3 Shaft 1983

KZ1100D2 Spectre 1983

KZ1100L1 LTD 1983

ZN1100B1/B2 LTD 84-85

ZX1100A1/A2 GPz 83-84

Carb Holder Kit ZX1000A Order No. 005-870

Includes qt 4 Carb Holders

LH & RH sides, 16065-1130

ZX1000A1/A2 Ninja 1000R 86-87

Kawasaki

Carb Holder Kit EX500 Order No. 005-871

Includes qt 2 Carb Holders

LH & RH sides, 16065-1130

EX500A1/A2/A3/A4/A5/A6/A7 87-93

EX500D1/D2/D3 Ninja 500 94-96

EX500D4-D12 Ninja 500R 97-05

EX500D6F/D7F/D8F 06-08

Carb Holder Kit ZX600A/B/C Order No. 005-872

Includes qt 4 Carb Holders

LH & RH sides, 16065-1129

ZX600A1/A2/A3 Ninja 600 85-87

ZX600B1 Ninja 600R 1987

ZX600C1-C10 Ninja 600R 88-97

Carb Holder Kit ZX900A Order No. 005-873

Includes qt 4 Carb Holders

LH & RH sides, 16065-1108

ZX900A1/A2/A3 Ninja 900R 84-86

Carb Holder Kit ZX1000B Order No. 005-874

Includes qt 4 Carb Holders and qt 4 Intake O-Rings

LH & RH sides, 16065-1182

Intake O-Ring, 92055-1401

ZX1000B1/B2/B3 Ninja ZX-10 88-90

Carb Holder Kit ZX1100C/D Order No. 005-875

Includes qt 4 Carb Holders and qt 4 Intake O-Rings

LH & RH sides, 16065-1210

Intake O-Ring, 92055-1401

ZX1100C1/C2/C3/C4 Ninja ZX-11 90-93

ZX1100D1-D9 Ninja ZX-11 93-01

Carb Holder Kit Order No. 005-876

Includes qt 4 Carb Holders and qt 4 Intake O-Rings

LH & RH sides, 16065-1210

Intake O-Ring, 92055-1401

ZR1100C3/C4 ZRX1100 99-00

ZX1100E1/E2/E3 GPz1100 95-97

ZX1100F1 GPz1100 (ABS) 1997

ZR1200A1/A2/A3/A4/A5 ZRX1200 01-05

Sudco Intake Carb Holders



005-890



Suzuki

Carb Holder Kit GSX-R600 Includes qt 4 Carb Holders and qt 4 Intake O-Rings LH & RH sides, 13101-34E00 GSX-R600V/W/X/Y	Order No. 005-890 97-00
Carb Holder Kit GSF600 Includes qt 2 LH Carb Holders, 2 RH Carb Holders and qt 4 Intake O-Rings LH side,1 & 2, 13101-26E01 RH side, 3 & 4, 13103-26E01 GSF600ST/SV/SW/SX/SY Bandit GSF600SSK1/SK2/SK3 Bandit	Order No. 005-891 96-00 01-03
Carb Holder Kit GSX750 Includes qt 4 Carb Holders and qt 4 Intake O-Rings LH 1 side, 13110-17C01 LH 2 side, 13120-17C01 RH 3 side, 13130-17C01 RH 4 side, 13140-17C01 GSX750FK/FL/FM/FN/FP Katana GSX750FR/FS/FT/FV Katana GSX-R750J/K	Order No. 005-892 89-93 94-97 88-89
Carb Holder Kit GSX-R750L/M/N Includes qt 4 Carb Holders and qt 4 Intake O-Rings LH 1 side, 13101-17D00 LH 2 side, 13102-17D00 RH 3 side, 13103-17D00 RH 4 side, 13104-17D00 GSX-R750L/M/N (49 state only)	Order No. 005-893 90-92
Carb Holder Kit GSX1100G/GSF1200 Includes qt 4 Carb Holders and qt 4 Intake O-Rings LH 1 side, 13101-40C00 LH 2 side, 13102-40C00 RH 3 side, 13103-40C00 RH 4 side, 13104-40C00 GSX1100GM/GN/GP Shaft GSX-R1100K/L/M/N GSF1200SV/SW/SX/SY Bandit	Order No. 005-894 91-93 89-92 97-00
Carb Holder Kit GSX-R750W Includes qt 4 Carb Holders and qt 4 Intake O-Rings LH side 1 & 2 , 13101-17E01 RH side 3, 13103-17E01 RH side 4, 13104-17E01 GSX-R750WP/WR/WS (49 state only)	Order No. 005-895 93-95

005-880



Yamaha

Carb Holder Kit SR500/TT500/XT500 Includes qt 1 Carb Holder and qt 1 Intake Gasket Carb Holder, 583-13565-01-00 Intake Gasket, 583-13556-01-00 SR500E/F/G/H TT500C/D/E/F/G/H XT500C/D/E/F/G/H	Order No. 005-880 78-81 76-81 76-81
Carb Holder Kit FZ600 Includes qt 2 LH Carb Holders, qt 2 RH Carb Holders and qt 4 Intake Gaskets LH side, 1 & 2, 33M-13586-01-00 RH side, 3 & 4, 33M-13596-01-00 Intake Gasket, 33M-13556-00-00 FZ600S/SC/T/TC/U/UC	Order No. 005-881 86-88
Carb Holder Kit YX600 Includes qt 2 LH Carb Holders, qt 2 RH Carb Holders and qt 4 Intake Gaskets LH side 1 & 2, 33M-13586-01-00 RH side, 3 & 4, 33M-13596-01-00 Intake Gasket, 3KM-13556-00-00 YX600S/SC/T/TC/U/UC/W/WC/A/AC Radian	Order No. 005-882 86-90
Carb Holder Kit YZF750/FZR1000 Includes qt 2 LH Carb Holders and qt 2 RH Carb Holders LH side, 1 & 2, 3GM-13597-00-00 RH side, 3 & 4, 3GM-13598-00-00 YZF750RF/RFC YZF750RH/RHC/RJ/RJC/RK/RKC FZR1000W/WC/A/AC/B/BC FZR1000D/DC/E/EC/F/FC YZF1000RJ	Order No. 005-883 1994 96-98 89-91 92-95 1997
Carb Holder Kit XS1100 Includes qt 2 LH Carb Holders and qt 2 RH Carb Holders LH side, 1 & 2, 2H7-13586-00-00 RH side, 3 & 4, 2H7-13596-00-00 XS1100E/F/G/H XS1100LG/LH Midnight Special XS1100SF/SG/SH Special	Order No. 005-879 78-81 80-81 79-81
Carb Holder Kit TT/XT600 Includes qt 1 LH Carb Holder, qt 1 RH Carb Holder and qt 2 Intake O-Rings LH side, 43F-13586-01-00 RH side, 43F-13596-01-00 Intake O-Ring, 93210-36549 TT600N XT600L/LC/N/NC/S/SC/T/TC/U/UC/W/WC	Order No. 005-884 1985 84-89



005-885



Yamaha

Carb Holder Kit XS650 Includes qt 1 LH Carb Holder and qt 1 RH Carb Holder LH Carb Holder, 447-13555-01-00 RH Carb Holder, 447-13565-01-00 TX650A XS650B/C/D	Order No. 005-878 1974 75-77
Carb Holder Kit XT600 Includes qt 1 LH Carb Holder, qt 1 RH Carb Holder and qt 2 Intake O-Rings LH side, 43F-13586-01-00 RH side, 43F-13596-01-00 Intake O-Ring, 93210-36549 XT600EA/EAC/EB/EBC/ED/EDC XT600EE/EEC/EF/EFC/EG/EGC	Order No. 005-885 90-92 93-95
Carb Holder Kit XS650 Includes qt 1 LH Carb Holder and qt 1RH Carb Holder LH Carb Holder, 3G1-13586-00-00 RH Carb Holder, 447-13596-00-00 XS650G/H Special II XS650SG/SH Special XS650SJ/SK Heritage Special	Order No. 005-877 80-81 80-81 82-83
Carb Holder Kit XVS650 Includes qt 1 LH Carb Holder, qt 1 RH Carb Holder and qt 2 Intake O-Rings LH Carb Holder, 4TR-13586-01-00 RH Carb Holder, 4TR-13596-01-00 XVS650AK/AKC/AL/ALC V-Star Classic XV650AM/AMC/AN/ANC V-Star Classic XVS650AP/APC/AR/ARC/AS V-Star Classic XVS650AT/ATC V-Star Classic XVS650ATR/ATRC/ATS V-Star Silverado XVS650ATT/ATTC V-Star Silverado XVS650K/KC/L/LC V-Star Custom XVS650M/MC/N/NC V-Star Custom XVS650P/PC/R/RC/S/T/TC V-Star Custom	Order No. 005-886 98-99 00-01 02-04 2005 03-04 2005 98-99 00-01 02-05
Carb Holder Kit XS750/850 Includes qt 3 Carb Holders Carb Holder, 2F3-13586-01-00 XS750E/F XS750SE/SF Special XS850G/H XS850LG/LH Midnight Special XS850SG/SH Special	Order No. 005-888 78-79 78-79 80-81 80-81 80-81
Carb Holder Kit YZF-R1 Includes qt 2 LH Carb Holders and qt 2 RH Carb Holders LH side 1 & 2, 4XV-13598-00-00 RH side, 3 & 4, 4XV-13597-00-00 YZF-R1K/KC/L/LC/M/MC/N/NC YZF-R1SN/SNC Champions Limited Edition	Order No. 005-887 98-01 2001



Sudco Intake Carb Holders

005-950



005-955



Carb Holder Clamp

Fits stock carb holder. Dark green color.
Made in Japan. Sold each, and set/ 4.

Kawasaki

Carb Holder Clamp, each	Order No. 005-950 (45.56mm I.D.)
Carb Holder Clamp, set/4	Order No. 005-950S
Z1/A/B-900	73-75
KZ900A4/A5	76-77
KZ1000A1/A2	77-78
KZ1000A3/A3A/A4 MKII	79-80
KZ1000B1/B2/B3/B4 LTD	77-78
KZ1000D1 Z1R	1978
KZ1000D3 Z1R	1980
KZ1000E1/E2 Shaft ST	79-80
Carb Holder Clamp, each	Order No. 005-955 (52mm I.D.)
Carb Holder Clamp, set/4	Order No. 005-955S
KZ1000J1/J2/J3	81-83
KZ1000K1/K2 LTD	81-82
KZ1000M1/M2 CSR	81-82
KZ1000P1-P21 Police	82-02
KZ1000P24 Police	2005
KZ1100A1/A2/A3 Shaft	81-83
KZ1100D1/D2 Spectre	82-83
KZ1100L1 Shaft LTD	1983
ZN1100B1/B2 Shaft LTD	84-85
ZX1100A1/A2 GPz	83-84



K&L Carb Holder Rubber Plugs

Universal rubber plug has many uses. **Made in Japan.** Sold pk/5.

Order No. 005-860



Sudco Carb Vacuum Fitting Cap

Replacement part for Mikuni RS Smoothbore carburetors.
This rubber plug is found on many Yamaha models.
Made in Japan. Sold each.

Order No. 002-646

Exhaust
Chemicals
Intake
Control
Suspension
Engine
Electrical
Vintage
Tools
Watercraft

Sudco Intake Carb Holder Dimensions

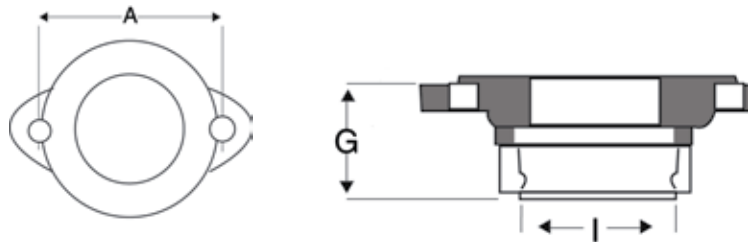

Kawasaki						
Notes	OEM Reference	Bolt (A) Center	Inner (I) Diameter	Length (G)	Offset	Port Y/N
_____	16035-1135	58mm	40mm	26mm	N	N
_____	16065-028	58mm	32mm	30mm	N	Y
_____	16065-029	58mm	32mm	30mm	N	Y
_____	16065-1131	58mm	40mm	26mm	N	N
_____	16065-1130	N/A	40mm/44mm	40mm	N	N
_____	16065-1129	N/A	38mm/38mm	32mm	N	N
_____	16065-1108	N/A	42mm/44mm	20mm	N	N
_____	16065-1182	60mm	42mm	30mm	N	Y
_____	16065-1210	60mm	46mm	46mm	N	N
_____	16035-1182	60mm	42mm	30mm	N	N

Suzuki						
_____	13101-34E00	68mm	42mm	36mm	N	N
_____	13101-26E01	68mm	38mm	40mm	Y	N
_____	13103-26E01	68mm	38mm	40mm	Y	N
_____	13101-17C01	68mm	42mm	36mm	Y	N
_____	13102-17C01	68mm	42mm	36mm	N	N
_____	13103-17C01	68mm	42mm	36mm	N	N
_____	13104-17C01	68mm	42mm	36mm	Y	N
_____	13101-17D00	68mm	46mm	38mm	Y	N
_____	13102-17D00	68mm	46mm	38mm	N	N
_____	13103-17D00	68mm	46mm	38mm	N	N
_____	13104-17D00	68mm	46mm	38mm	Y	Y
_____	13101-40C00	68mm	42mm	40mm	Y	N
_____	13102-40C00	68mm	42mm	40mm	N	N
_____	13104-40C00	68mm	42mm	40mm	N	N
Angled	13101-17E01	68mm	46mm	45mm/33mm	N	N
Angled	13103-17E01	68mm	46mm	45mm/33mm	N	Y
Angled	13104-17E01	68mm	46mm	45mm/33mm	N	N

Yamaha						
Slight Offset	2F3-13586-01-00	N/A	_____	_____	Y	N
Slight Angle	3G1-13586-00-00	70mm	_____	_____	N	Y
Slight Angle	3G1-13596-00-00	70mm	_____	_____	N	Y
Slight Angle	447-13555-01-00	70mm	_____	_____	N	N
Slight Angle	447-13565-01-00	70mm	_____	_____	N	N
Agressive Offset	2H7-13586-00-00	65mm	_____	_____	Y	Y
Agressive Offset	2H7-13596-00-00	65mm	_____	_____	Y	Y
_____	583-13565-01-00	70mm	42mm	26mm	N	N
_____	33M-13586-01-00	58mm	34mm	30mm	Y	Y
_____	33M-13596-01-00	58mm	34mm	30mm	Y	Y
_____	3GM-13597-00-00	N/A	44mm/44mm	23mm	N	N
_____	3GM-13598-00-00	N/A	44mm/44mm	23mm	N	N
Slight Offset	43F-13586-01-00	65mm	36mm	38mm	Y	Y
Slight Offset	43F-13596-01-00	65mm	36mm	38mm	Y	N
Slight Offset	1VJ-13596-01-00	65mm	36mm	38mm	Y	N
Agressive Offset	4TR-13586-01-00	65mm	32mm	50mm/75mm	Y	N
Agressive Offset	4TR-13596-01-00	65mm	32mm	50mm/75mm	Y	N
_____	4XV-13598-00-00	N/A	45mm/45mm	23mm	N	N
_____	4XV-13597-00-00	N/A	45mm/45mm	23mm	N	N

Sudco Nitrous Express



Nitrous Express Systems

Whether you want just a little help with your Sportbike, Street or Drag Racer, Bonneville rocket, ATV, Snowmobile or watercraft, Nitrous Express is the system Pro's use. Complete kits available.

ATV, Offroad, Snowmobile & Personal Watercraft

Description	Order No.
1 Cylinder Piranha Nozzle 2.5 lb./2 ft. with out Fuel Pump	040-60001
1 Cylinder Piranha Nozzle 2.5 lb./2 ft. with Fuel Pump	040-60011
2 Cylinder Twin Piranha Nozzle 2.5 lb./2 ft. with Fuel Pump	040-60002
3 Cylinder Piranha Nozzle 2.5 lb./2 ft. with Fuel Pump	040-60033
4 Cylinder Piranha Nozzle 2.5 lb./2 ft. with Fuel Pump	040-60005
4 Cylinder Pro Modified/Funny Bike Piranha Nozzle 2.5 lb./2 ft. with Fuel Pump	040-60006

Harley-Davidson® & Cruisers

Description	Order No.
H-D® Stage One Piranha Nozzle 2.5 lb./2 ft. w/Fuel Pump	040-60022
H-D® Show Polished Dual Bottles & Billet Brackets 2.-1.4 lb./2 ft. w/Fuel Pump	040-60122
H-D® Show Polished Dual Bottles & Billet Brackets 2.-10 oz./2 ft. w/Fuel Pump	040-60123



Nitrous Express Parts & Accessories

Description	Order No.
Nitrous Flo-thru Manifold (D-4)	040-15506
Nitrous Flo-thru Pressure Gauge (D-4)	040-15509
Gasoline Pressure Gauge 0-15 psi with Adapter	040-15511
60 Amp Anti-Flyback Heavy Duty Relay with Wire Harness	040-15515
Nitrous Purge Valve with D-4 Manifold, Push Button and Vent Tube	040-15600
Heavy Duty Fuel Pressure Safety Switch (Carb Fuel Pressure)	040-15708
D-4 Stainless Steel Braided Hose (blue, 3 ft.)	040-11136
Nitrous Solenoid, Stage One (small .063 Orifice)	040-15100
Piranha Nozzle	040-70000
4 Port Shower Head Dist Block (red) each	040-15011
4 Port Shower Head Dist Block (blue) each	040-15012
Motorcycle Fuel Pump	040-15005

Motorcycles & Sportbikes

Description	Order No.
2 Cylinder Twin Piranha Nozzles 2.5 lb./2 ft. w/Fuel Pump	040-60002
3 Cylinder Piranha Nozzles 2.5 lb./2 ft. with Fuel Pump	040-60033
4 Cylinder Piranha Nozzles 2.5 lb./2 ft. with Fuel Pump	040-60005
4 Cylinder Pro Modified/Funny Bike Piranha Nozzle 2.5 lb./2 ft. with Fuel Pump	040-60006
4 Cylinder Piranha conversion with Stainless Steel Braided Lines and Shower Heads	040-NX400S
Suzuki Hayabusa 2.5 lb./2 ft. with Fuel Pump	040-60007

Replacement Parts & Accessories

Description	Order No.
Piranha Nozzle	040-70000
Motorcycle Fully Automatic Heater	040-15938



Nitrous Express Fully Automatic Heater

The next generation powersport bottle heater. This Hi-tech pressure transducer controled bottle heater is the finishing touch to a great nitrous system. Compact design and ultra low amp dram makes this heater perfect for any small nitrous bottle application.
Order No. 040-15938

Exhaust
Chemicals
Intake
Control
Suspension
Engine
Electrical
Vintage
Tools
Watercraft



Nitrous Express Jet Holder

The Nitrous Express Jet Holder is a convenient, safe way to store your jets. Protects them from damage. A must for the serious nitrous user. A custom, anodized aluminum billet jet wrench is included. Jets not included. Sold each. Order No. 040-17000



Nitrous Express HP Jets

Out flows the competition by 35%. Contoured inlet and multi-stepped outlet allow turbulence free flow with no restriction. Sold each. Available in the following sizes:

Size	Order No.	Size	Order No.
#.009	040-17009	#.026	040-17026
#.010	040-17010	#.027	040-17027
#.012	040-17012	#.028	040-17028
#.014	040-17014	#.029	040-17029
#.015	040-17015	#.030	040-17030
#.016	040-17016	#.031	040-17031
#.017	040-17017	#.032	040-17032
#.018	040-17018	#.033	040-17033
#.019	040-17019	#.034	040-17034
#.020	040-17020	#.035	040-17035
#.021	040-17021	#.036	040-17036
#.022	040-17022	#.037	040-17037
#.023	040-17023	#.038	040-17038
#.024	040-17024	#.039	040-17039
#.025	040-17025	#.040	040-17040



Nitrous Express Nitrous Bottles

Highest flowing bottle valve on the market. Available in the following sizes:

Nitrous Bottles	
Description	Order No.
16 oz. Bottle with Motorcycle Valve	040-11010
10 oz. Bottle with Motorcycle Valve	040-11022
1.4 lb. Bottle with Motorcycle Valve	040-11023
1.4 lb. Bottle with Motorcycle Valve (show polished)	040-11024
2.5 lb. Bottle with Motorcycle Valve	040-11025
2.0 lb. Bottle with Motorcycle Valve	040-11030
5.0 lb. Bottle with Motorcycle Valve	040-11055

Nitrous Bottle Accessories	
Description	Order No.
2.5 lb.Motorcycle Bottle Bracket	040-11026



Triumph Street Tracker
Photo courtesy of Layla Guest/Brandon Castellanos



GENUINE Mikuni Dealer Main Jet Kits

Genuine OEM N100.604 large main jets. Made in Japan.

Mikuni Dealer Main Jet Kit, sizes #50 - #105	Order No. 004-995
Kit includes qt 4 of the following jet sizes: #50, #52.5, #55, #57.5, #60, #62.5, #65, #67.5, #70, #72.5, #75, #77.5, #80, #82.5, #85, #87.5, #90, #92.5, #95, #97.5, #100, #105.	
Total jets: 88 with storage box.	

Mikuni Dealer Main Jet Kit, sizes #107.5 - #160	Order No. 004-996
Kit includes qt 4 of the following jet sizes: #107.5, #110, #112.5, #115, #117.5, #120, #122.5, #125, #127.5, #130, #132.5, #135, #137.5, #140, #142.5, #145, #147.5, #150, #152.5, #155, #157.5, #160.	
Total jets: 88 with storage box.	

Mikuni Dealer Main Jet Kit, sizes #162.5 - #240	Order No. 004-997
Kit includes qt 4 of the following jet sizes: #162.5, #165, #167.5, #170, #172.5, #175, #177.5, #180, #182.5, #185, #187.5, #190, #192.5, #195, #200, #205, #210, #220, #230, #240.	
Total jets: 84 with storage box.	

N100.604 Large Round Main Jets			
Replacement jets each size sold in quantities of 4 or more.			

Size	Order No.	Size	Order No.
#50	004-160	#132.5	004-193
#52.5	004-161	#135	004-194
#55	004-162	#137.5	004-195
#57.5	004-163	#140	004-196
#60	004-164	#142.5	004-197
#62.5	004-165	#145	004-198
#65	004-166	#147.5	004-199
#67.5	004-167	#150	004-200
#70	004-168	#152.5	004-201
#72.5	004-169	#155	004-202
#75	004-170	#157.5	004-203
#77.5	004-171	#160	004-204
#80	004-172	#162.5	004-205
#82.5	004-173	#165	004-206
#85	004-174	#167.5	004-207
#87.5	004-175	#170	004-208
#90	004-176	#172.5	004-209
#92.5	004-177	#175	004-210
#95	004-178	#177.5	004-211
#97.5	004-179	#180	004-212
#100	004-180	#182.5	004-213
#102.5	004-181	#185	004-214
#105	004-182	#187.5	004-215
#107.5	004-183	#190	004-216
#110	004-184	#192.5	004-217
#112.5	004-185	#195	004-218
#115	004-186	#200	004-220
#117.5	004-187	#205	004-222
#120	004-188	#210	004-223
#122.5	004-189	#220	004-350
#125	004-190	#230	004-351
#127.5	004-191	#240	004-352
#130	004-192	For more sizes see page 137	



GENUINE Mikuni Dealer Jet Kit

Genuine OEM 4/042 large hex main jets and TMX36/N224.103 pilot jets. Made in Japan.

Mikuni Dealer Jet Kit, sizes #350 - #500 Main Jets	Order No. 004-999
and sizes #32.5 - #65 Pilot Jets.	
Kit includes qt 2 of the following jet sizes: Main Jets: #350, #360, #370, #380, #390, #400, #410, #420, #430, #440, #450, #460, #470, #480, #490, #500 Pilot Jets: #32.5, #35, #37.5, #40, #45, #50, #55, #60, #65 Total jets:50 with storage box.	

Applications	
Honda	CR125R (01-07), CR250R (00-07)
Husqvarna	CR125/CR250
Kawasaki	KX125 (00-05)
Suzuki	RM125 (00-07)
Yamaha	YZ125 (95-08)

4/042 Large Hex Main Jets	TMX36/N224.103 Pilot Jets
Replacement jets each size sold in quantities of 4 or more.	

Size	Order No.	Size	Order No.
#350	004-120	#32.5	004-569
#360	004-121	#35	004-570
#370	004-122	#37.5	004-571
#380	004-123	#40	004-572
#390	004-124	#45	004-573
#400	004-125	#50	004-574
#410	004-126	#55	004-575
#420	004-127	#60	004-576
#430	004-128	#65	004-577
#440	004-129	For more sizes see page 136	
#450	004-130		
#460	004-131		
#470	004-132		
#480	004-133		
#490	004-134		
#500	004-135		

For more sizes see page 137



Sudco Jet Carrier

This rubber jet carrier stores the following:
Slots for 20 Keihin and Mikuni main/pilot jets, 3 slots for jet needles that fit Keihin PE/PJ/PWM/PWK and Mikuni 4,5,6 series only. Jets not included. Order No. 002-405

Dealer Main & Pilot Jet Kits



GENUINE Keihin Dealer Jet Kit

Genuine OEM 99101-357 main jets and N424-21 slow jets. *Made in Japan.*

Keihin Dealer Jet Kit, sizes	Order No. 019-999
#120 - #180 Main Jets and sizes #40 - #65 Pilot Jets	
Kit includes qt 2 of the following jet sizes:	
Main Jets: #120 , #122, #125, #128, #130, #132, #135, #150, #152, #155, #158, #160, #162, #165, #168, #170, #172, #175, #178, #180.	
Slow Jets: #40, #42, #45, #48, #50, #52, #55, #58, #60, #62, #65.	
Total jets:62 with storage box.	

Applications	
Honda	CRF250R (04-08), CRF250X (04-08), CRF450R (02-08) CRF450X (05-08)
Kawasaki	KX250, KX250F (04-08), KX450 (06-08)
KTM	
Suzuki	RM250, RM-Z250K (04-08), RM-Z450,(05-07)
Yamaha	YZ250, WR250F (01-08),YZ250F (01-08) YZ426F (00-02), WR426F (01-02) YZ450F (03-08), WR450 (03-08),YFZ450 (04-08)

99101-357 Hex Main Jets
Each size sold in quantities of 4 or more.

Size	Order No.
#120	019-117
#122	019-118
#125	019-119
#128	019-120
#130	019-121
#132	019-122
#135	019-123
#150	019-129
#152	019-130
#155	019-131
#158	019-132
#160	019-133
#162	019-150
#165	019-134
#168	019-151
#170	019-135
#172	019-152
#175	019-136
#178	019-153
#180	019-137

For more sizes see page 73

N424-21 Slow Jets
Each size sold in quantities of 4 or more.

Size	Order No.
#40	019-007
#42	019-008
#45	019-009
#48	019-010
#50	019-011
#52	019-012
#55	019-013
#58	019-014
#60	019-015
#62	019-016
#65	019-017

For more sizes see page 71



GENUINE Keihin Dealer Main Jet Kits

Genuine OEM 99101-393 round main jets. *Made in Japan.*

Keihin Dealer Main Jet Kit, sizes #60 - #105	Order No. 019-995
Kit includes qt 4 of the following jet sizes:	
#60, #62, #65, #68, #70, #72, #75, #78, #80, #82, #85, #88, #90, #92, #95, #98, #100, #102, #105.	
Total jets: 76 with storage box.	

Keihin Dealer Main Jet Kit, sizes #108 - #152	Order No. 019-996
Kit includes qt 4 of the following jet sizes:	
#108, #110, #112, #115, #118, #120, #122, #125, #128, #130, #132, #135, #138, #140, #142, #145, #148, #150, #152.	
Total jets: 76 with storage box.	

Keihin Dealer Main Jet Kit, sizes #155 - #200	Order No. 019-997
Kit includes qt 4 of the following jet sizes:	
#155, #158, #160, #162, #165, #170, #172, #175, #178, #180, #182, #185, #188, #190, #192, #195,#198, #200.	
Total jets: 72 with storage box.	

99101-393 Round Main Jets
Each size sold in quantities of 4 or more.

Size	Order No.	Size	Order No.
#60	019-710	#142	019-195
#62	019-711	#145	019-196
#65	019-712	#148	019-197
#68	019-713	#150	019-198
#70	019-714	#152	019-199
#72	019-715	#155	019-200
#75	019-716	#158	019-201
#78	019-717	#160	019-202
#80	019-718	#162	019-203
#82	019-719	#165	019-204
#85	019-720	#170	019-206
#88	019-721	#172	019-207
#90	019-174	#175	019-208
#92	019-175	#178	019-209
#95	019-176	#180	019-210
#98	019-177	#182	019-211
#100	019-178	#185	019-212
#102	019-179	#188	019-213
#105	019-180	#190	019-214
#108	019-181	#192	019-215
#110	019-182	#195	019-216
#112	019-183	#198	019-217
#115	019-184	#200	019-218
#118	019-185	For more sizes see page 73	
#120	019-186		
#122	019-187		
#125	019-188		
#128	019-189		
#130	019-190		
#132	019-191		
#135	019-192		
#138	019-193		
#140	019-194		

Sudco



Sudco Keihin Type Press-Fit Primary Main Jets

KEYSTER brand, aftermarket type jets.
Dealer kit includes qt 4 jets of sizes listed below.
(total 44 jets)
with storage box. *Made in Japan.*

Keihin Type Press-Fit Primary Main Jet Kit	Order No. 026-090
Includes storage box and qt 4 each of the following size: #60, #62, #65, #68, #70, #72, #75, #82, #88, #90, #92	

Keihin Type Press Fit Primary Main Jets with O-Ring
Replacement jets each size sold in quantities of 4 or more.

Size	Order No.	OEM Ref	Size	Order No.	OEM Ref
#60	026-010	99201-601-0600	#75	026-016	99201-601-0750
#62	026-011	99201-601-0620	#82	026-017	99201-601-0820
#65	026-012	99201-601-0650	#88	026-018	99201-601-0880
#68	026-013	99201-601-0680	#90	026-019	99201-601-0900
#70	026-014	99201-601-0700	#92	026-020	99201-601-0920
#72	026-015	99201-601-0720			

Honda

Model	Year
CB350G Super Sport	1973
CB350K0/K1/K2/K3/K4	68-73
CL350K0/K1/K2/K3/K4/K5	68-73
GL1000K Goldwing	75-79
GL1000L Goldwing LTD	1976



008-001

008-002

Sudco Plastic Jet Boxes (Storage Boxes)

Two boxes available, 36 compartment and 16 compartment.
Use for valve shim storage, small parts, electrical connectors and carburetor jets. Sold each.

Description	Order No.
Jet Box with 36 Compartments 7-1/2" L x 10-1/2" L x 1-1/4" H	008-001
Jet Box with 16 Compartments 3-1/4" L x 6-3/4" L x 1-1/2" H	008-002

Keihin Type Press-Fit Main Jets



Sudco Keihin Type Press-Fit Secondary Main Jets

KEYSTER brand, aftermarket type jets.
Dealer kit includes qt 4 jets of sizes listed below.
(total 68 jets) with storage box. *Made in Japan.*

Keihin Type Press-Fit Secondary Main Jet Kit	Order No. 026-091
Includes storage box and qt 4 each of the following size: #68, #70, #72, #75, #78, #80, #98, #100, #105, #110, #115, #120, #125, #130, #135, #140	

Keihin Type Press Fit Secondary Main Jets with O-Ring
Replacement jets each size sold in quantities of 4 or more.

Size	Order No.	OEM Ref	Size	Order No.	OEM Ref
#68	026-043	99202-601-0680	#110	026-054	99202-601-1100
#70	026-044	99202-601-0700	#115	026-055	99202-601-1150
#72	026-045	99202-601-0720	#120	026-056	99202-601-1200
#75	026-046	99202-601-0750	#125	026-057	99202-601-1250
#78	026-047	99202-601-0780	#130	026-058	99202-601-1300
#80	026-048	99202-601-0800	#135	026-059	99202-601-1350
#98	026-051	99202-601-0980	#140	026-060	99202-601-1400
#100	026-052	99202-601-1000	#150	026-062	99202-601-1500
#105	026-053	99202-601-1050			

Honda

Model	Year
CB350F/F1 Super Sport	72-74
CB350G Super Sport	1973
CB350K0/K1/K2/K3/K4	68-73
CL350K0/K1/K2/K3/K4/K5	68-73
CB400F Super Sport	75-77
CB500K0/K1/K2	71-73
CB550F Super Sport	75-77
CB550K0/K1	74-75
CB550K	1976
GL1000K Goldwing	75-79
GL1000L Goldwing LTD	1976

Kawasaki

Model	Year
KZ400A1 Deluxe	1977
KZ400/D/D3/D4	74-77
KZ400S/S2/S3 Special	75-77

Yamaha

Model	Year
TX500/A	73-74
XS500B	1975

Hitachi Carburetor Parts



Sudco Hitachi Type Main & Pilot Jets

KEYSTER brand, aftermarket screw-in type jets for Yamaha applications. Dealer kit includes qt 4 jets of sizes listed below. (total 56 jets) with storage box. *Made in Japan.*

Hitachi Type Main & Pilot Jet Kit	Order No. 026-190
Includes storage box and qt 4 each size of the following:	
Main Jets: #110, #112, #116, #118, #120, #122, #124, #126, #128, #130, #132, #134, Pilot Jets: #40, #41	

Hitachi Type Main Jets

Replacement jets each size sold in quantities of 4 or more.

Size	OEM Reference	Order No.
#110	4H7-14925-10-00	026-110
#112	4H7-14925-12-00	026-111
#116	4H7-14925-16-00	026-113
#118	4H7-14925-18-00	026-114
#120	4H7-14925-20-00	026-115
#122	4H7-14925-22-00	026-116
#124	4H7-14925-24-00	026-117
#126	4H7-14925-26-00	026-118
#128	4H7-14925-28-00	026-119
#130	4H7-14925-30-00	026-120
#132	4H7-14925-32-00	026-121
#134	4H7-14925-34-00	026-122

Hitachi Type Pilot Jets

Replacement jets each size sold in quantities of 4 or more.

Size	OEM Reference	Order No.
#40	4H7-14948-40-00	026-145
#41	4H7-14948-41-00	026-146

Yamaha

Model	Year
XJ650G/H/J/K Maxim	80-83
XJ650LH Midnight Maxim	1981
XJ650RJ Seca	1982
XJ700N/NC/S/SC Maxim	85-86
XJ750RH/RJ/RK Seca	81-83
XV700L/LC/N/NC Virago	84-85
XV700CS/CSC/CT/CTC Virago	86-87
XV700SS/SSC Virago	1986
XJ750J/K Maxim	82-83
XJ750MK Midnight Maxim	1983
XV750H/J/K Virago	81-83
XV750MK Midnight Virago	1983
XV920J/K Virago	82-83
XV920MK Midnight Virago	1983
XV920RH/RJ Euro	81-82
XV1000L/LC/N/NC	84-85
XV1100S/SC/T/TC Virago	86-87



Sudco Hitachi Type Needle Valve Assemblies

KEYSTER brand, aftermarket type needle valve assemblies for Yamaha applications. Sold each. *Made in Japan.*

Application	OEM Reference	Order No.
XS850 (80-81)	3J3-W1496-20-00	026-300
XJ650/XJ750/XV750/XV920	10L-14390-02-00	026-302
see 10L-14390-02-00	42H-14390-00-00	026-302

Sudco Hitachi Float Bowl Gaskets

Aftermarket type for Yamaha applications. Sold each. *Made in Japan.*

Application	OEM Reference	Order No.
XJ650/XJ750 (80-83)	4H7-14984-01-00	026-320
XV750 (81-83),XV920 (1982)	4X7-14984-01-00	026-322
XV1000 (84-85)	10L-14984-01-00	026-324
XS850 (80-81)	3J3-14984-00-00	026-326

Yamaha

Model	Year	Needle Valve	Float Bowl Gasket
XJ650G/H/J/K Maxim	80-83	026-302	026-320
XJ650LH Midnight Maxim	1981	026-302	026-320
XJ650RJ Seca	1982	026-302	026-320
XJ700N/NC Maxim	1985	026-302	026-320
XJ700S/SC Maxim	1986	026-302	026-320
XJ750J/K Maxim	82-83	026-302	026-320
XJ750MK Midnight Maxim	1983	026-302	026-320
XJ750RH/RJ/RK Seca	81-83	026-302	026-320
XV750H/J/K Virago	81-83	026-302	026-322
XV750MK Midnight Virago	1983	026-302	026-322
XS850G/H	80-81	026-300	026-326
XS850LG/LH Midnight Special	80-81	026-300	026-326
XS850SG/SH Special	80-81	026-300	026-326
XV920J Virago	1982	026-302	026-322
XV920K Virago	1983	026-302	026-324
XV920MK Midnight Virago	1983	026-302	026-324
XV920RH/RJ	81-82	026-302	026-322
XV1000L/LC/N/NC Virago	84-85	026-302	026-324
XV1100S/SC/T/TC Virago	86-87	026-302	026-324



Carb Pump Diaphragm Valve Sets



New K&L Carb Pump Diaphragm Valve Sets

Each set contains one diaphragm with rod attached, one rubber boot for rod, spring and o-ring as required. Sold as a set, three or four piece as noted. *Made in Japan.*

Honda

OEM Reference 16021-ME2-771 (4 pc. set) **Order No. 007-783**
1602-MG1-671 - Diaphragm with 55.60mm long rod, spring, rubber boot for rod, and o-ring for passageway.

Model	Year
CX650C	1983
GL650	1983
GL650I	1983
CB1000C	1983
CB1100F Super Sport	1983



OEM Reference 16021-679-005 (3 pc. set) **Order No. 007-782**
Diaphragm with 54.01mm long rod, spring, rubber boot for rod.

Model	Year
CB750C Custom	80-82
CB750F Super Sport	79-82
CB750K	79-82
CB750L LTD	1979
CB750SC Nighthawk 750	82-83
CB900C Custom	80-82



OEM Reference 16021-MW8-000 (3 pc. set) **Order No. 007-785**
16021-MN5-0074, 16021-MT8-000, 16021-MAM-A80
Diaphragm with 31.31mm long rod, spring, rubber boot for rod.

Model	Year
GL1500 Goldwing	88-90
GL1500A Goldwing Aspencade	91-00
GL1500I Goldwing Interstate	91-96
GL1500SE Goldwing SE	90-00



Honda

OEM Reference 16021-413-751 (4 pc. set) **Order No. 007-781**
16021-438-671, 16021-463-004 - Diaphragm with 54.13mm long rod, spring, rubber boot for rod.

Model	Year
CM250C Custom	1983
CB400T Hawk	80-81
CM400A Automatic	80-81
CM400C Custom	1981
CM400E	80-81
CM400T	80-81
CB450SC Nighthawk	1982
CB450T Hawk	1982
CM450C Custom	1982
CM450E	1982
CX500C Custom	80-82
CX500D Deluxe	80-81
GL500 Silverwing	81-82
GL500I Silverwing Interstate	81-82
CB900F Super Sport	81-82
GL1100 Goldwing	80-83
GL1100A Goldwing Aspencade	82-83
GL1100I Goldwing Interstate	80-83



OEM Reference 16021-MC9-771 (3 pc. set) **Order No. 007-780**
16021-393-004, 16021-393-014 - Diaphragm with 89.46mm long rod, spring, rubber boot for rod.

Model	Year
CB450SC Nighthawk	1983
CB450SC Nighthawk	85-86
CM450E	1983
CB750A Automatic	76-78
CB750F Super Sport	77-78
CB750K	77-78



OEM Reference 16021-422-004 (3 pc. set) **Order No. 007-784**
Diaphragm with 50.88mm long rod, spring, rubber boot for rod.

Model	Year
CBX1000 (1047cc) Super Sport	79-82



Carb Slide Diaphragms



Sudco Mikuni Carb Slide Diaphragms

GENUINE Mikuni Carb Slide Diaphragms for models listed.
Fits OEM carburetors. **Made in Japan.** Sold each.

Suzuki

Carb Slide Diaphragm 13507-17C01, 13507-17C00
Diaphragm rubber only, no slide body

Order No. 007-776	Model	Year
	DR-Z400EK4-EK8 (California models, E33)	04-08
	DR-Z400K4/K5/K6 Offroad (California models, E33)	04-06
	DR-Z400Y/SK1-SK8 Dual Sport	00-08
	DR-Z400SMK5/SMK6/SMK7/SMK8 Supermotard	05-08
	GS500EK-K2	89-02
	GS500FK4/FK5/FK6/FK7/FK8	04-08
	GSX600FJ-FV Katana	88-97
	GSX-R600WN/WP	92-93
	GSX-R600V/W/X/Y	97-00
	RF600RR/RS/RT	94-96
	GSX750FK-FK2 Katana	89-02
	GSX750FK3/FK4/FK5/FK6	03-06
	GSX-R750J/K/L/M/N (California model)	89-92
	GSX-R750WP/WR/WS (California model)	93-95
	GSX-R750T/V	96-97
	RF900RR/RS/RZS/RT/RV	94-97
	GSX1100GM/GN/GP Shaft	91-93
	GSX-R1100K/L/M/N	89-92
	GSX-R1100WP/WR/WS/WT/WV/WV	93-98
	GSF1200SV/SAV/SW/SX/SY/SK1/SK2 Bandit	97-02
	GSF1200SK3/SK4/SK5/SK6 Bandit	03-06
	VL1500W/X/Y Intruder LC	98-00
	VL1500K1/K2/K3/K4 Intruder LC	01-04

Yamaha

Carb Slide Diaphragm 41R-14940-09-00
Order No. 007-775

Model	Year
XV535A/AC Virago	1990
XV535E/EC/F/FC/G/GC Virago	93-95
XV535H/HC/J/JC Virago	96-97
XV535SF/SFC/SG/SGC Virago	94-95
XV535SH/SHC/SJ/SJC/SK/SKC Virago	96-98
XV535L/LC/M/MC Virago 535	99-00
XVZ12TK/L/KC2 Venture	83-84
XVZ12TDK Venture Royale	1983
XVZ12DN Venture Royale	1985

Yamaha

Carb Slide Diaphragm 2F3-14940-00-00, 2A2-14940-00-00

Order No. 007-770	Model	Year
	XS400D/E/2E/F/2F	77-79
	XS750E/F	78-79
	XS750SE/SF Special	78-79
	XS1100E/F	78-79
	XS1100SF Special	1979

Carb Slide Diaphragm 1FK-14940-09-00

Order No. 007-771	Model	Year
	VMX12N/NC/S/SC V-Max	85-86
	VMX12U/UC/W/WC/A/AC/B/BC V-Max	88-91
	VMX12D/DC/E/EC/F/FC/G/GC V-Max	92-95
	VMX12H/HC/J/JC/K/KC/L/LC V-Max	95-99
	VMX12M/MC/N/NC/P/PC/R/S/SC V-Max	00-04
	VMX12T/TC/V/VC/W1/W1C V-Max	05-07
	XVZ13T/TC/U/UC Venture	87-88
	XVZ13DS/DSC/DT/DTC Venture Royale	86-87
	XVZ13DU/DUC/DW/DWC Venture Royale	88-89
	XVZ13DA/DAC/DB/DBC Venture Royale	90-91
	XVZ13DD/DDC/DE/DEC Venture Royale	92-93

Carb Slide Diaphragm 3F7-14940-00-00, 3H5-14940-00-00

Order No. 007-772	Model	Year
	SR250G/H/J Exciter	80-82
	SR250TH Exciter	1981
	XS650G/H Special II	80-81
	XS650SG/SH Special	80-81
	XS650SJ/SK Heritage Special	82-83
	XJ900RK Seca	1983
	XJ1100J Maxim	1982
	XS1100G/H	80-81
	XS1100LG/LH Midnight Special	80-81
	XS1100SG/SH Special	80-81

Carb Slide Diaphragm 50H-14940-00-00,

Order No. 007-773	Model	Year
	FJ1100N	1985
	FJ1200S/SC/T/TC	86-87
	FJ1200W/WC/A/AC/B/BC/D/DC	89-92
	FJ1200AD/ADC/AE/AEC (ABS)	92-93

Carb Slide Diaphragm 256-14940-00-00, 256-14940-01-00

Order No. 007-774	Model	Year
	XS500C/D	76-77
	XS1/XS1-B/XS2-650	70-72
	TX650/A	73-74
	XS650B/C/D	75-77

KEIHIN OEM Accelerator Pump Rebuild Kits



Sudco Accelerator Pump Rebuild Kits for Keihin FCR Carburetors

Genuine “KEIHIN” replacement parts. Kits include diaphragm, spring, “u-ring,” o-ring, and 4 x 8mm screws.
Kits available for Keihin Downdraft & Horizontal carbs and Keihin FCR-MX carb. **Made in Japan.**

Keihin FCR Downdraft & Horizontal Carb all

Order No. **018-860**

Accelerator Pump Rebuild Kit - 8 piece Kit

Qt	OEM Reference	Description
Qt1	1201-055-2101	Diaphragm
Qt1	1300-142-2000	Spring
Qt1	W9353-36000	U Ring
Qt1	W9351-19058	O-Ring
Qt1	1458-858-201	Rubber Cap
Qt3	0136-808-1100	4 x 8mm Allen Screw

Keihin FCR - MX Carb 37, 39, 41mm all

Order No. **018-861**

Accelerator Pump Rebuild Kit - 8 piece Kit

Qt	OEM Reference	Description
Qt1	1201-858-2700	Diaphragm
Qt1	1300-142-2000	Spring
Qt1	W9353-36000	U Ring
Qt1	W9351-19058	O-Ring
Qt1	1458-858-201	Rod
Qt3	0136-808-1100	4 x 8mm Allen Screw

Keihin FCR - MX Carb Honda 16020-KRN-671

Order No. **018-862**

Accelerator Pump Rebuild Kit - 8 piece Kit

Qt	OEM Reference	Description
Qt1	1201-858-2700	Diaphragm
Qt1	1300-142-2000	Spring
Qt1	W9353-36000	U Ring
Qt1	W9351-19058	O-Ring
Qt1	1458-858-201	Rod
Qt3	CW2=0408	4 x 8mm Screw

Model	Year
CRF250R	2004
CRF250X	04-06
CRF450R	2002

Keihin FCR-MX Carb Suzuki 13480-35G00

Order No. **018-862**

Accelerator Pump Rebuild Kit - 8 piece Kit

Qt	OEM Reference	Description
Qt1	1201-858-2700	Diaphragm
Qt1	1300-142-2000	Spring
Qt1	W9353-36000	U Ring
Qt1	W9351-19058	O-Ring
Qt1	1458-858-201	Rod
Qt3	CW2=0408	4 x 8mm Screw

Model	Year
RM-Z450K5/K6/K7	05-07

Keihin FCR - MX Carb Yamaha 5JG-14940-17-00

Order No. **018-862**

Accelerator Pump Rebuild Kit - 8 piece Kit

Qt	OEM Reference	Description
Qt1	1201-858-2700	Diaphragm
Qt1	1300-142-2000	Spring
Qt1	W9353-36000	U Ring
Qt1	W9351-19058	O-Ring
Qt1	1458-858-201	Rod
Qt3	CW2=0408	4 x 8mm Screw

Model	Year
YFZ450BBV	2006
Bill Balance Edition	
YFZ450LES Limited Edition	2004
YFZ450S/TV ATV	04-06
YFZ450SET/SPV	05-06
Special Edition	
YZ426FN/FP	01-02
YZ450FR	2003
YZ450FT/FV/FW/FX	05-08





Factory R&D P-38 Lightning Accelerator Pump Cover

R&D tested, Racer Approved. Made since 1998. Factory R&D P-38 Lightning is a high-performance, bolt-on accelerator cover plate that cures that annoying hesatation and stumbling while adding horsepower and throttle response. Easier hot and cold starting. Fits most models utilizing the Keihin FCR carburetor. Bike, Year and Model specific accelerator 155 for Keihin. Sold each.

Honda				
Model	Carburetor	Year	Factory R&D No.	Order No.
CRF150R	FCR-MX	2007	P-38#5	024-007
CRF250R	FCR-MX	04-06	P-38#4	024-006
CRF250R	FCR-MX	2007	P-38#4	024-006
CRF250X	FCR-MX	04-05	P-38#4	024-006
CRF250X	FCR-MX	2007	P-38#4	024-006
CRF450R	FCR-MX	02-03	P-38#3	024-005
CRF450R	FCR-MX	2004	P-38#9	024-011
CRF450R	FCR-MX	05-06	P-38#10	024-012
CRF450R	FCR-MX	2007	P-38#4	024-006
CRF450R	FCR-MX	2007	P-38#4	024-006
CRF450X	FCR-MX	2004	P-38#9	024-011
CRF450X	FCR-MX	05-06	P-38#10	024-012
CRF450X	FCR-MX	2007	P-38#4	024-006
TRX450R	FCR-MX	2006	P-38#9	024-011

Husqvarna				
TC/TE250	FCR-MX	05-06	P-38#7	024-009

Kawasaki				
KX250F	FCR-MX	04-05	P-38#7	024-009
KX250F	FCR-MX	06-07	P-38#8	024-010
KX450F	FCR-MX	06-07	P-38#8	024-010

KTM				
Model	Carburetor	Year	Factory R&D No.	Order No.
250/400	FCR-H	00-04	P-38#167	024-014
250 F	FCR-MX	03-04	P-38#167	024-014
250 SX	FCR-MX	05-06	P-38#7	024-009
250 SXF	FCR-MX	2007	P-38#7	024-009
250 SXS	FCR-MX	05-06	P-38#7	024-009
450	FCR-MX	03-06	P-38#7	024-009
520	FCR-H	00-02	P-38#167	024-014
525	FCR-MX	03-06	P-38#7	024-009

Suzuki				
RM-Z250F	FCR-MX	04-06	P-38#7	024-009
DR-Z400	FCR-H	00-07	P-38#146	024-013
RM-Z450F	FCR-MX	05-07	P-38#9	024-011

Yamaha					
WR250F	FCR-MX	03-07	P-38#9	024-011	
YZ250F	FCR-MX	01-02	P-38#3	024-005	
YZ250F	FCR-MX	03-07	P-38#9	024-011	
YZ250F	FCR-MX	2007	P-38#9	024-011	
WR400F	FCR-H	98-00	P-38#146	024-013	
YZ400F	FCR-H	98-99	P-38#146	024-013	
YZ426F	FCR-H	2000	P-38#146	024-013	
YZ426F	FCR-MX	01-02	P-38#3	024-005	
WR450F	FCR-MX	03-06	P-38#9	024-011	
WR450F	FCR-MX	2007	P-38#6	024-008	
YFZ450 (ATV)	FCR-MX	05-07	P-38#9	024-011	
YZ450F	FCR-MX	03-06	P-38#9	024-011	
YZ450F	FCR-MX	2007	P-38#6	024-008	



R&D Racing Power Pump

A whole lot of technology built into such a small part. R&D Racing has designed a "TRUE" bolt-on accelerator pump for the FCR-MX with an adjustable leak jet circuit included. Also included in the design is an anti-cavitation fuel chamber proven to "get the air out" allowing the diaphragm pump to work at full efficiency, producing a far superior throttle response over other designs. Order No 021-779

Replacement Parts	Order No.
Adjust Screw for Leak Jet Circuit	007-138
O-Ring for 007-138	002-858
Washer for 007-138	002-856
Spring for 007-138	007-137



Sudco Accelerator Pump Rebuild Kit for Kawasaki Cruisers

Five piece kit fits Kawasaki Vulcan Cruiser models listed. Made in Japan. Order No. 018-864

Kawasaki OEM Keihin CVK Carburetor

Qt	OEM Reference	Description
Qt1	43028-0002	Diaphragm
Qt1	92081-1092	Spring
Qt1	92093-1046	O-Ring ("U" Ring)
Qt2	223D0410	Pan Head Screw 4 x 10mm

Applications; Kawasaki OEM Keihin CVK only	Year
VN800A1/A2/A3/A4/A5/A6 Vulcan 800	95-00
VN800A7/A8/A9/A10/A11 Vulcan 800	01-05
VN800B1/B2/B3/B4/B5 Vulcan 800 Classic	96-00
VN800B6/B7/B8/B9 Vulcan 800 Classic	01-04
VN800C1/C2 Vulcan 800 Drifter	99-00
VN800E1/E2/E3/E4/E5 Vulcan 800 Drifter	01-05
VN800E6F Vulcan 800 Drifter	2006
VN1500D1/D2 Vulcan 1500 Classic	96-97
VN1500E1/E2/E3 Vulcan 1500 Classic	98-00
VN1500E4/E5 Vulcan 1500 Classic	01-02
VN1500E6/E7 Vulcan 1500 Classic	03-04
VN1500G1/G1A/G1AL/G1L Vulcan Nomad	1999
VN1500G2A/G2AL Vulcan Nomad	2000
VN1500G3/G3L Vulcan 1500 Nomad	2001

K&L Accelerator Pump Rebuild Kit for Kawasaki KZ650/KZ1000

Eight piece kit fits Kawasaki Vintage models listed from 1979-1981. Made in Japan. Order No. 018-863

Kawasaki OEM Mikuni VM Carburetor

Qt	OEM Reference	Description
Qt.1	43028-1112	Carb Pump Diaphragm (square)
Qt.1	43028-1010	Carb Pump Sensor Diaphragm Spring
Qt.1	92081-1137	Carb Pump Sensor Diaphragm Spring
Qt.1	92081-1139	Carb Pump Diaphragm Spring
Qt.1	16038-016	Check Valve O-ring
Qt.1	92037-1123	Check Valve Clamp Spring (clip)
Qt.1	13042-1004	Check Valve Weight
Qt.1	92140-1003	Check Valve Ball (steel)

Applications, Kawasaki OEM Mikuni VM only	Year
KZ650B3/C3/D2	1979
KZ650E1 LTD	1980
KZ650F1	1980
KZ650H1 CSR	1981
KZ1000A3/A3A/A4 MKII	79-80
KZ1000B3/B4 LTD	79-80
KZ1000C2/C3/C4 Police	79-81
KZ1000D3 Z1R	1980
KZ1000E1/E2 Shaft ST	79-80



Yamaha XS650 (modified to 750) Street Tracker
Photo courtesy of Layla Guest/Brandon Castellanos



Sudco Air Cut-Off Valve Set

Three piece set includes GENUINE Keihin parts; diaphragm, spring and o-ring. Fits Keihin FCR-MX, Kawasaki ZX900 and Yamaha Offroad with FCR-MX; WR250/400/426/450.
Made in Japan.
Order No. **018-900**

Kawasaki OEM Keihin with CVK Carburetor

Qt	OEM Reference	Description
1	43028-1085	Diaphragm
1	92145-1149	Spring
1	92093-1046	"U-Ring" O-ring
Applications		Year
ZX900C1/C2 Ninja ZX-9R		98-99
ZX900E1/E2 Ninja ZX-9R		00-01
ZX900F1/F2 Ninja ZX9R		02-03

Keihin FCR - MX37, 39, 41mm with Air Cut-Off

Qt	OEM Reference	Description
1	1201-858-2700	Diaphragm
1	1290-A19-2000	Spring
1	W9353-36000	"U-Ring" O-ring

Yamaha OEM with Keihin FCR-MX

Qt	OEM Reference	Description
1	5GS-14940-00-00	Diaphragm
1	5GS-14933-00-00	Spring
1	3TJ-14536-40-00	"U-Ring" O-ring
Applications		Year
WR250FN/FP/FR/FS/FT		01-06
WR250FV/FW/FX		06-08
WR400FM		2000
WR426FN/FP		01-02
WR450FR/FS/FT/FV		03-06
WR450FW/FX		07-08

K&L Air Cut-Off Valve Set (Non Genuine)

This high quality set from K&L includes diaphragm, spring and o-ring. Honda Reference for kit: 16048-429-771, 16029-429-671.
Made in Japan.
Order No. **018-901**

Honda

Qt	OEM Reference	Description
1		Diaphragm
1		Spring
1		"U-Ring" O-ring
Applications		Year
XL250S Dual Sport		80-81
CB400T Hawk		80-81
CM400A Automatic		80-81
CM400C Custom		1981
CM400E		80-81
CM400T		80-81
CB450T Hawk		1982
CM450A Automatic		82-83
CM450C Custom		1982
CM450E		82-83
CX500C Custom		80-82
CX500D Deluxe		80-81
GL500 Silverwing		81-82
GL500I Silverwing Interstate		81-82
CB650		1980
CB650C Custom		1980
CB750C Custom		80-82
CB750F Super Sport		80-82
CB750K		80-82
CB750SC Nighthawk		82-83
CB900C Custom		80-82
CB900F Super Sport		81-82
GL1100		80-83
GL1100A Goldwing Aspencade		82-83
GL1100I Goldwing Interstate		80-83



Sudco Pilot Screw Kit for Suzuki

GENUINE replacement parts. Four piece kit includes pilot screw, spring, washer and o-ring. Individual parts are also available.
Order No. **007-947**

Individual Parts (each)	Order No.
Pilot Screw	007-632
Spring	007-631
Washer	002-856
O-Ring	002-858

Model	Year
DR250 Offroad with TM33 Pumper Carb	90-93
DR350 Offroad with TM33 Pumper Carb	90-99
GSX-R1100W	93-98
GS1000/GS1100/GS1150	80-85



New! R&D Racing Flex-Jet Remote Fuel Screw

With its simple and effective flexible shaft design, it is the new industry standard. Easy access and quick adjustments are now within reach. Another benefit worth mentioning, Flex-Jet's ability to hold its setting, loose fuel screws are a thing of the past. R&D's new Flex-Jet Remote Fuel Screw, perfect for TRACK & TRAIL, makes tuning quick and easy!
Order No. **021-773**

Motion Pro Yamaha Banshee/Blaster Idle Kit

Kit includes drill bit, taper thread tap, 2 idle adjuster screws with lock nuts and installation instructions. Install a standard Mikuni idle adjuster screw into Yamaha YFS200 Blaster and YFZ350 Banshee carburetors.
Order No. **021-920**

Individual Parts (each)	Order No.
Idle Adjuster Screw only	002-184
Idle Adjuster Screw Locknut only	002-065



Factory R&D Air/Fuel Screw

Air/Fuel mixture screw for Keihin FCR-MX carburetors. Quick and easy adjustments for better throttle response and easier starting. O-Ring prevents loss and dirt contamination. Sold each.
Order No. **024-030**



Keihin FCR-MX Pilot Screw

Stock replacement pilot screw for Keihin FCR-MX carburetors. Sold each
Order No. **021-729**

Individual Parts (each)	Order No.
Spring	021-041
Washer	021-045
O-Ring	021-043

Exhaust
Chemicals
Intake
Control
Suspension
Engine
Electrical
Vintage
Tools
Watercraft

Fuel Injection Controller & Air/Fuel Ratio Monitor

Dynatek (F.I.) Fuel Injection Controller

The Dyna Fuel Injection controller is a plug-in module that offers 3 user selectable base fuel curves. Designed to improve engine operation and can be modified to suit a wide variety of modifications. These adjustments are made via 3 potentiometers that adjust the fuel curve in the proper ranges for the application. Fuel mixture can be enriched or leaned as required. The Dyna F.I. Controller use the factory connectors for easy installation and there is no PC required for tuning or adjusting the fuel curves. There are no modifications to the stock ECU and removing the Dyna F.I. Controller returns the vehicle to the factory settings. Available for the following models:

Metric Cruiser

Honda

Model	Year	Dynatek No.	Order No.
VTX1800 (all C, N & Retro models)	02-05	DFCM-1	618-991

Kawasaki

VN1500 Vulcan Classic, Vulcan Drifter	99-05	DFCM-2	618-992
VN1500 Vulcan Mean Streak & Nomad	99-05	DFCM-2	618-992
VN1600 Vulcan 1600 Mean Streak	04-05	DFCM-3	618-993
VN2000 Vulcan 2000	03-05	DFCM-4	618-994

Suzuki

VL800 Boulevard C50	2005	DFCM-5	618-995
VZ800 Boulevard M50	2005	DFCM-5	618-995
VL1500 Boulevard C90	2005	DFCM-6	618-996
VZ1600K4 Marauder	2004	DFCM-3	618-993
VZ1600 Boulevard M95	2005	DFCM-3	618-993

Yamaha

XV1700 Road Star Warrior	02-05	DFCM-7	618-997
--------------------------	-------	--------	-------------------------

ATV

Bombardier

Model	Year	Dynatek No.	Order No.
Outlander 800	2006	DFCA-5	618-895

Honda

TRX680 Rincon	2006	DFCA-1	618-891
---------------	------	--------	-------------------------

Polaris

500 EFI	2006	DFCA-6	618-896
700 Twin EFI	2004	DFCA-7	618-897
700 Twin EFI	05-06	DFCA-8	618-898
800 Twin EFI	05-06	DFCA-9	618-899

Suzuki

LT-R450	2006	DFCA-2	618-892
LT700 King Quad	2006	DFCA-3	618-893

Yamaha

YFM700 Raptor	2006	DFCA-4	618-894
---------------	------	--------	-------------------------



618-993



K&N Air/Fuel Ratio Monitor

The K&N Air/Fuel Ratio Monitor is a precision instrument designed to aid the performance enthusiast make correct jetting decisions. The monitor measures the oxygen content of the exhaust gas and displays the relative air/fuel ratio information on an LED display. This device is the most economical exhaust analyzer available, enabling a tuner to see at a glance the air/fuel ratio of the engine at any load or throttle position. Two styles of monitor available, rectangular and round.

Rectangular Mount Air/Fuel Ratio Monitor

[005-202](#)

Mounts on any flat surface with an attached pedestal. Ideal for motorcycles or quick testing.

Round Mount Air/Fuel Ratio Monitor

[005-200](#)

Mounts in a 2" hole like a standard gauge for a permanent professional look

Replacement Parts

Weld-on Sensor Fitting and Plug Kit (no sensor) [005-275](#)

Sensor Fitting only (no sensor) [005-280](#)

Sensor Plug only (no sensor) [005-281](#)

Subco Street Carburetor Repair Kits



025-610



025-426

Vintage Street Carburetor Repair Kits

Each kit contains necessary parts to rebuild one OEM carburetor body. **Made in Japan. Note- Check all parts before installation.**

Honda

Model	Carburetor	Year	Order No.
CB72 Hawk 250		61-66	025-610
CL72 Scrambler 250		62-65	025-611
CB77 Super Hawk 305		61-68	025-610
CL77 Scrambler 305		65-68	025-611
CB350F Super Sport	20mm	72-74	025-609
CB400F Super Sport		75-77	025-612
CB750K0	28mm	69-70	025-613

Kawasaki

S1A/S1B/S1C-250	VM22SC	73-75	025-680
KH250A5	VM22SC	1976	025-680
S2/S2A-350	VM24SC	72-73	025-681
S3/S3A-400	VM26SC	74-75	025-682
KH400	VM26SC	76-78	025-682
H1/A/C-500 Mach III	VM28SC	69-72	025-603
H1B/D/E/F-500	VM28SC	73-75	025-601
H2/A-750 Mach IV	VM30SS	72-73	025-602
Z1/A/B-900	VM28SS	73-75	025-600
KZ1000A1/A2	VM26SS	77-78	025-604
KZ1000A3/A3A MKII	VM28SS	1979	025-605
KZ1000A4 MKII	VM28SS	1980	025-606
KZ1000B1/B2 LTD	VM26SS	77-78	025-604
KZ1000B3 LTD	VM26SS	1979	025-605
KZ1000B4 LTD	VM28SS	1980	025-606
KZ1000C1/C1A Police	VM26SS	1978	025-604
KZ1000C2 Police	VM26SS	1979	025-606
KZ1000C3/C4 Police	VM28SS	80-81	025-606
KZ1000D1 Z1R	VM28SS	1978	025-604
KZ1000D3 Z1R	VM28SS	1980	025-606
KZ1000E1/E2 Shaft ST	VM28SS	79-80	025-605
KZ1000J1/J2	BS34	81-82	025-614
KZ1000K1/K2 LTD	BS34	81-82	025-614
KZ1000M1/M2 CSR	BS34	81-82	025-614
KZ1000P1-P21 Police	BS34	82-02	025-614
KZ1000R1/R2 Replica	BS34	82-83	025-614

Suzuki

Model	Carburetor	Year	Order No.
GT380L/M/A/B Sebring	VM24SC	74-77	025-425
GT750L/M/A/B Lemans	BS	74-77	025-426

Yamaha

RD350/A/B	VM28SC	73-75	025-623
RD400C/D/E	VM28SC	76-78	025-624



025-600

Exhaust
Chemicals
Intake
Control
Suspension
Engine
Electrical
Vintage
Tools
Watercraft

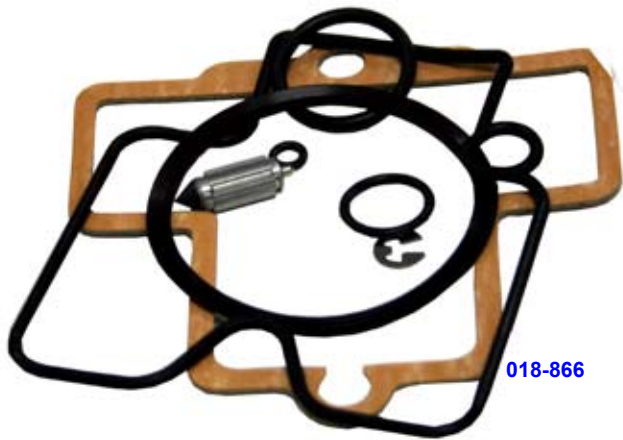

Sudco Carburetor Rebuild Kits

Each kit contains genuine Keihin and Mikuni parts to rebuild one carburetor body. **Made in Japan.** **Note: 018-851 and 018-852** rebuild kits include parts for 4 carb bodies.

H - Horizontal Carburetor

D - Downdraft Carburetor

Keihin

Application	Order No.
26-33 CR Special (4 carb bodies)	018-851
35-39 CR Special (4 carb bodies)	018-852
28-33 FCR-D	018-865
28-33 FCR-H	018-865
35-39 FCR-D	018-866
41 FCR-D	018-867
35-39 FCR-H	018-870
41 FCR-H	018-871



Sudco Watercraft Carburetor Rebuild Kits

Each kit contains genuine Keihin and Mikuni parts to rebuild one carburetor body. **Made in Japan.** See Watercraft section for additional details and replacement parts.

Keihin

Application	Keihin No.	Order No.
CDK28mm	9000-981-0100	025-625
CDKII 38, 40, 42	1000-A47-0100	025-627



Mikuni

Application	Order No.
HS40 (TM40-6)	002-985
HSR42/45	002-989
HSR48	002-982
TM33-6012 Pumper	025-661
VM26-606 with side choke	025-660
Yamaha OEM BSR44 for YXR660 Rhino	025-662



Mikuni

Application	Mikuni No.	Order No.
BN34, BN38 & BN44 Round Pump Carb	MK-BN38/44	025-650
BN38, BN44 Square Pump Carb	MK-BN38/44 SPR	025-651
BN38I, BN40I Square Pump Carb	MK-BN38/44 SPR	025-651
BN46 Square Pump Carb	MK-BN38/44 SPR	025-651
BN44I Square Pump Carb, Yamaha	MK-BN44I	025-653
BN46I, Sea Doo	MK-BN46I	025-654

Shindy Products ATV Carburetor Repair Kits

Complete kits to rebuild one **OEM carburetor**. Each kit contains necessary gaskets, o-rings, needle valve or needle valve set and jets. Carburetor Repair Kits for YFM660 Raptor and Kawasaki KVF650 kits contain parts for two carburetors. ***Made in Japan.***

Honda

Model	Carburetor	Year	Order No.
ATC70	PB13	78-85	025-001
ATC90	PB15	70-71	025-003
ATC90K1/K2/K3	PB15	72-75	025-003
ATC90	PB15	76-78	025-003
TRX90 Fourtrax 90		93-98	025-084
ATC110	PB18	79-83	025-005
ATC110	PB18	84-85	025-061
ATC125M	PB20	84-85	025-062
TRX125 Fourtrax	PB	85-86	025-050
TRX125 Fourtrax	PB18	87-88	025-063
ATC185	PD	1980	025-009
ATC185S	PD	81-83	025-009
ATC200	PD	81-82	025-008
ATC200	PD	1983	025-009
ATC200E Big Red	PD22	82-83	025-064
ATC200ES Big Red	PD22	1984	025-064
ATC200M	PD22	84-85	025-064
ATC200S	PD22	84-86	025-065
ATC200X	PD24	83-85	025-012
ATC200X	PD	86-87	025-014
TRX200 Fourtrax 200	PD20	90-91	025-066
TRX200D Fourtrax 200 Type II		1991	025-066
TRX200D Fourtrax 200 Type II	PD	92-93	025-067
TRX200D Fourtrax 200 Type II		94-97	025-068
TRX200SX Fourtrax	PD22	87-88	025-069
ATC250R	PE27	81-82	025-017
ATC250R	PE30	83-84	025-018
ATC250R	PE37	1985	025-019
ATC250ES Big Red	QA27	85-87	025-029
ATC250SX	QA27	1985	025-070
TRX250 Fourtrax 250	QA27	1985	025-071
TRX250 Fourtrax 250	QA27	86-87	025-072
TRX250EX Sportrax 250EX	PD	01-04	025-085
TRX250R Fourtrax 250R	PJ34	86-87	025-060
TRX250R Fourtrax 250R	PJ34	1988	025-073
TRX250X	QB29	1988	025-075
TRX300 Fourtrax 300	VE29	1991	025-074
TRX300 Fourtrax 300	VE32	1992	025-076
TRX300 Fourtrax 300	VE32	93-95	025-078
TRX300EX Fourtrax 300EX	QB	93-98	025-081
TRX300FW Fourtrax 300 4x4	VE33	1988	025-075
TRX300FW Fourtrax 300 4x4	VE29	91-92	025-076
TRX300FW Fourtrax 300 4x4	VE32	93-95	025-078
ATC350X	QA31	1985	025-035
TRX350 Fourtrax 4x4	QA31	86-87	025-079

Honda

Model	Carburetor	Year	Order No.
TRX350FE Fourtrax Rancher 4x4 ES	VE	00-03	025-082
TRX350FM Fourtrax Rancher 4x4	VE	00-03	025-082
TRX350TE Fourtrax Rancher ES	VE	00-03	025-082
TRX350TM Fourtrax Rancher	VE	00-03	025-082
TRX350D Fourtrax Foreman 4x4		87-89	025-079
TRX400EX Fourtrax 400EX	QB	99-00	025-087
TRX400EX Sportrax 400EX		01-04	025-087
TRX400FA Fourtrax Rancher AT		04-05	025-088
TRX400FGA Fourtrax Rancher AT	GPScape	04-05	025-088
TRX400FW Fourtrax Foreman	VE	95-00	025-080
TRX450ES Fourtrax Foreman ES	VE	98-01	025-083
TRX450FE Fourtrax Foreman ES	VE	02-03	025-083
TRX450FM Fourtrax Foreman S	VE	02-03	025-083
TRX450S Fourtrax Foreman S	VE	98-01	025-083
TRX500FA Fourtrax Rubicon	VE	01-04	025-086
TRX650FA Fourtrax Rincon		03-05	025-089
TRX650FGA Fourtrax Rincon	GPScape	03-05	025-089

Kawasaki

KLF220A1-A11 Bayou 220	VM24SS	88-98	025-607
KLF250A1/A2/A3/A6F/A7F Bayou	VM24SS	03-07	025-675
KSF250A1-A11 Mojave 250	CVK34	87-97	025-618
KLF300A1/A2 Bayou 300	CVK32	86-87	025-615
KLF300B2-B8 Bayou 300	CVK32	89-95	025-616
KLF300C1-C7 Bayou 300 4x4	CVK32	89-95	025-617
KVF300A1-A4 Prairie	CVK32	99-02	025-621
KVF360A1/A2/A3 Prairie 360 4x4	CVK34	03-05	025-676
KVF360A6F/A7F Prairie 360 4x4	CVK34	06-07	025-676
KVF360B1/B2/B3 Prairie 360	CVK34	03-05	025-676
KVF360B6F/B7F Prairie 360	CVK34	06-07	025-676
KVF360C1 Prairie 360 4x4	CVK34	2003	025-676
KVF360C2/C3 Prairie 360 4x4	CVK34	04-05	025-676
Hardwoods Green HD			
KVF360C6F/C7F Prairie 360 4x4	CVK34	06-07	025-676
Hardwoods Green HD			
KLF400B1/B2/B3 Bayou 400 4x4	CVK32	93-95	025-619
KLF400B4-B7 Bayou 400 4x4	CVK32	96-99	025-620
KVF400D1-D4 Prairie 400	CVK34	99-02	025-622
KVF650 (for 2 cars)		02-07	025-677
KVF650A1/A2 Prairie 650 4x4	CVKR-D32	02-03	025-677
KVF650B1/B2 Prairie 650 4x4	CVKR-D32	02-03	025-677
KVF650D1/D6F/D7F (for 2 cars)	CVKR-D32	02-03	025-677
Brute Force 4x4			
KVF650E Brute Force 650 4x4	CVKR-D	05-07	025-677
Hardwoods Green HD			

Exhaust
Chemicals
Intake
Control
Suspension
Engine
Electrical
Vintage
Tools
Watercraft

ATV Carburetor Repair Kits



025-702

Polaris

Model	Carburetor	Year	Order No.
Trail Blazer		90-95	025-701
Trail Blazer 2x4		89-93	025-701
Trail Boss 4x4		89-93	025-701
Trail Boss		89-99	025-701
Xplorer 300		96-99	025-702
Xpress 300		96-99	025-702
4x4 300		94-95	025-702
2x4 300		94-95	025-702
Trail Boss 4x4 350L	VM34SS	92-93	025-703
Trail Boss 2x4 350L	VM34SS	92-93	025-703
Sportsman 4x4		1993	025-703
Xplorer 400 4x4		1995	025-704
Sport 400		94-95	025-704
4x4 400L		1994	025-704
2x4 400L		1994	025-704
Sportsman 4x4		94-95	025-704
Trail Blazer		96-00	025-705
Xplorer 4x4		2000	025-705
Scrambler 400 2x4		00-01	025-706
Scrambler 400 4x4		98-00	025-706
Scrambler 400L		1997	025-706
Xplorer 400		97-02	025-707
Scrambler 500	BSR33	2000	025-708
Scrambler 500 2x4	BSR33	01-02	025-708
Scrambler 500 4x4	BSR33	01-02	025-708
Scrambler 500 4x4 Freedom	BSR33	2002	025-708
Sportsman 500	BSR33	2002	025-708

Suzuki

LT80H-W Quadrunner	VM16SH	87-98	025-416
ALT125D/E/F/G		83-86	025-407
LT125D/E/F/G/H		83-87	025-407
LT-F160M/N/P/R/S/T/V/W	VM20SS	91-98	025-414
LTF230G/H		86-87	025-410
LT230GEF/GEG Quadrunner		85-86	025-410
LT230EK-EP Quadrunner	VM24SS	89-93	025-411
LT230SF-SJ Quadrunner		85-88	025-402
LT-F250L-T Quadrunner	BST31SS	90-96	025-413
LT-F250FX-FK2 Quadrunner		99-02	025-417
LT250RF/RG Quadracer	TM34SS	85-86	025-405
LT-F250J/K Quadrunner	BST31SS	88-89	025-412
LT-4WDH/J/K		87-89	025-412
LT4WDL-WDT		90-96	025-413
LT-F4WDXM-WDXW King Quad	BST31SS	91-98	025-415
LT-A400FK2-FK7 Eiger 4WD Auto	CVK32	02-07	025-419
LT-F400K2/K3/K4 Eiger 2WD Auto	CVK32	02-04	025-419
LT-F400FK2-FK7 Eiger 4WD	CVK32	02-07	025-419



025-416

Suzuki

Model	Carburetor	Year	Order No.
LT-F400K2-K7 Eiger 2WD	CVK32	02-04	025-419
LT-F400K2/K3/K4 Eiger 2WD	CVK32	02-04	025-419
LT-F400K7 Eiger 2WD	CVK32	2007	025-419
LTF500FW-FK2 Quadrunner	BSR	98-02	025-418



025-211

Yamaha

YFM80D/E/F Badger		92-01	025-218
YFM80 Raptor		02-04	025-218
YFM200DXS-DXW Moto-4		86-89	025-219
YFS200U-P Blaster	VM26	88-02	025-210
YFB250D/E/F/G/H Timberwolf		92-95	025-215
YFB250UH/UJ/UK Timberwolf		96-98	025-215
YFB250FWTimberwolf		94-98	025-215
YFM250W/A/B Moto-4		89-91	025-211
YFM250X Beartracker		99-04	025-224
YFM350F/FW Big Bear		89-92	025-213
YFM350ER Moto-4		89-93	025-213
YFM350XU-XR Warrior	36	88-02	025-216
YFZ350T-P Banshee	VM26	88-02	025-217
YFM400FWE/WWF Kodiak		93-94	025-213
YFM400FWG Kodiak		1995	025-213
YFM400F Kodiak 4WD		94-98	025-220
YFM400F Kodiak 4WD	BSR33	00-04	025-221
YFM450 Kodiak	BSR33	03-04	025-225
YFM600FW Grizzly		98-01	025-222
YFM660FP/FPS/FR/FS/FAT Grizzly	BSR42	02-05	025-226
YFM660 Grizzly	BSR42	02-05	025-226
YFM660R Raptor (for 2 carbs)	BSR33	01-04	025-223

Sudco

Sudco

Offroad Carburetor Repair Kits



020-112

Sudco Offroad Carburetor Repair Kits

Sudco Carb Repair Kits include GENUINE replacement parts for one **OEM carburetor**. These kits do not include jets, jet needles or needle jets. **Made in Japan.**

Honda

Model	Carburetor	Year	Order No.
CR85R	PWK28	05-08	020-112
CR85RB	PWK28	05-08	020-112
CR125R	PJ34	85-89	020-115
CR125R	PJ34 & 36	90-99	020-313
CR250R	PJ36	1985	020-115
CR250R	PJ38	86-89	020-115
CR250R	PJ38	90-96	020-314
CR250R	PJ38	97-98	
CR250R	PWK38	99-00	
CRF450R	FCR40MX	02-03	020-315
CR500R	PJ38	85-89	020-115
CR500R	PJ38	90-01	020-314

Kawasaki

KX85A1/A2/A3/A4	PWK28	01-04	020-112
KX85A5/A6F/A7F/A8F	PWK28	05-08	020-112
KX100D1/D2/D3/D4	PWK28	01-04	020-112
KX100D5/D6F/D7F/D8F	PWK28	05-08	020-112
KX125F1/G1/H1/H2	PWK35	88-91	020-110
KX125J1/J2/K1/K2	PWK36	92-95	020-110
KX125K3/K4	PWK35	96-97	020-110
KDX200E1-E6	PWK35	89-94	020-110
KDX200H1-H11	PWK35	95-05	020-110
KDX200H6F	PWK35	2006	020-110
KDX220A4-A12	PWK33	97-05	020-110
KDX250D1/D2/D3/D4	PWK38	91-94	020-110
KX250F1	PWK39	1988	020-110
KX250G1/H1/H2/J1/J2	PWK38	89-93	020-110
KX250K1/K2/K3/K4	PWK38	94-97	020-110
KX250N1/N2/T6F/T7F KX250F	FCR37MX	04-07	020-317
KXF250A2 Tecate 2 ATV	PWK35	1988	020-110
KX450T6F/T7F	FCR40MX	06-07	020-317
KX500D1/E1-E16	PWK39	88-04	020-110



007-951

Keihin

Model	Carburetor	Year	Order No.
FCR-MX37, 39 & 41mm			020-319
FCR-MX37, 39 & 41mm w/Air Cut Valve & Hot Start			020-320
FCR-MX37, 39 & 41mm w/Air Cut Valve & Hot Start/TPS			020-321
PJ34-38mm			020-115
PWK28mm			020-112
PWK33-41mm			020-110
PWK39mm Snowmobile			020-111
PWM38mm			020-120

KTM

85 SX	PWK28	03-08	020-112
105 SX	PWK28	2004	020-112
105 SX	PWK28	06-08	020-112

Mikuni

VM26-606 spigot with side choke	VM26	025-660
TM33-8012 Pumper	TM33	025-661
TMS38 with 3.5 needle valve	TMS38	007-950
TMX35-1 with 3.5 needle valve		007-950
TMX38-18 & TMX38-27 w/3.5 N/V		007-950
TMX38 w/1.8 N/V	TMS38	007-951
TMX35-1, TMX38-18 & TMX38-27w/1.8 N/V		007-951
TMX35-1, TMX38-18 & TMX38-27w/1.8 N/V		007-951

Suzuki

RM100K3	PWK28	2003	020-112
RM125J/K/L/M/N/P	TMS36	88-93	007-950
RM125R/S/T/V	PJ34 or 36	94-97	020-110
DR200G/H/J Offroad	TM26	86-88	025-661
DR250L/M/N/P Offroad	TM33	90-93	025-661
DR-Z250K1-K7 Offroad (49 state)	TM28SS	01-07	025-661
RM250J/K/L/M/N	TMS38	88-92	007-950
RM250P/R/S/T	PJ38	93-96	020-115
RM250V	PWK38	1997	020-110
RMX250K/L/M/N Offroad	TMS38	89-92	007-950
RMX250P/R/S/T/V/W Offroad	PJ38	93-98	020-115
RM-Z250K4/K5	FCR37MX	04-05	020-317
DR350L/M/N/P/R/S/T Offroad	TM33	90-96	025-661
DR350V/W/X Offroad (49 state)	TM33	97-99	025-661
RM-Z450K5/K6/K7	FCR40MX	05-07	020-317

Exhaust
Chemicals
Intake
Control
Suspension
Engine
Electrical
Vintage
Tools
Watercraft

Sudco

Sudco



020-120



025-825

Shindy Products Offroad Carburetor Repair Kits

Complete kits to rebuild one OEM carburetor. Each kit contains necesssry gaskets, o-rings, needle valve or needle valve set and jets. Made in Japan.

Honda

Model	Carburetor	Year	Order No.
CR80R	PE28	96-02	025-801
CR85R	PE28	03-04	025-801
CR125R	TMX36	00-01	025-802
CR125R	TMX38	02-03	025-803
CR250R	PWK38	99-00	025-804
CR250R	TMX38S	01-03	025-805
CRF250	FCR-MX	2004	025-806
CRF250R	FCR-MX	2005	025-807
CRF250R	FCR-MX	06-08	025-808
CRF450R	FCR-MX	02-04	025-809
CRF450R	FCR-MX	05-06	025-810
CRF450R	FCR-MX	07-08	025-811

Kawasaki

KX85A1/A2/A3/A4/A5	PWK28	01-05	025-861
KX125L3	TMX36	2001	025-862
KX125L4	TMX38	2002	025-862
KX125M1/M2/M3	TMX38	03-05	025-863
KX250F	FCR-MX	04-08	025-865
KX250L2/L3/L4	PWK38S	00-02	025-864
KX250M1/M2	PWK38S	03-04	025-864
KX450F	FCR-MX	06-08	025-866

Suzuki

RM85K2/K3/K4/K5/K6	PE28	02-06	025-841
RM125K1/K2/K3/K4/K5	TMX38S	01-05	025-842
RM250K1/K2/K3/K4/K5/K6	PWK38S	01-06	025-843
RMZ250	FCR-MX	05-06	025-865
RMZ250	FCR-MX	07-09	025-844
RMZ450	FCR-MX	05-07	025-845

Yamaha

YZ80J1/K1/L/M1/N1	VM26	97-01	025-821
YZ85P/R/S	PWK28	02-04	025-822
YZ125L/M	TMX	99-00	025-823
YZ125P/R/S1	TMX38S	02-04	025-824
YZ250F	FCR-MX	01-02	025-827
YZ250F	FCR-MX	03-06	025-828
YZ250F	FCR-MX	07-08	025-829
YZ250M1/N	PWK38	00-01	025-825
YZ250P/R/S1	PWK38S	02-04	025-826
YZ426F	FCR-MX	00-02	025-830
YZ450F	FCR-MX	03-04	025-831
YZ450F	FCR-MX	05-08	025-832



002-114

002-605

Sudco Mikuni & Keihin Carburetor Float & Pin

Genuine Mikuni & Keihin carburetor float and pin. Sold each. Made in Japan.

Parts are sold seperately, order by SUDCO part number.

Honda Offroad

Model	Year	Float	Float Pin
CR80R	84-02	018-397	018-670
CR80RB	96-02	018-397	018-670
CR85R	03-06	018-397	018-670
CR85RB	03-06	018-397	018-670
CR125R	84-99	018-110	018-670
CR250R	84-00	018-110	018-670
CRF250R	04-06	018-202	018-670
CRF250X	04-06	018-202	018-670
CRF450R	02-06	018-202	018-670
CRF450X	05-06	018-202	018-670
CR500R	84-01	018-110	018-670

Kawasaki Street

A7-350 Avenger 2-stroke rotary valve	66-71	002-114	002-605
A7SS-350 Avenger SS	70-71	002-114	002-605
H1D/E/F-500 2-stroke triple	73-75	002-114	002-605
KH500A8 2-stroke triple	1976	002-114	002-605
H2/A/B/C-750 2-stroke triple	72-75	002-114	002-605
KZ650H2/H3 CSR	82-83	007-727	002-605
KZ700A1	1984	007-727	002-605
H2/A/B/C-750 2-stroke triple	72-75	002-114	002-605
KZ750K1/K2 LTD (2-cylinder)	83-84	007-727	002-605
KZ750L3	1983	007-727	002-605
KZ750M1 CSR (2-cylinder)	1982	007-727	002-605
KZ750R1 GPz	1982	007-727	002-605
ZX750A1/A2/A3 GPz	83-85	007-727	002-605
ZX750K1/K2 Ninja ZX-7R	92-93	021-051	018-670
ZX750M1/M2 Ninja ZX-7R	94-95	021-051	018-670
KZ1000J1/J2/J3	81-83	007-727	002-605
KZ1000K1/K2 LTD	81-82	007-727	002-605
KZ1000M1/M2 CSR	81-82	007-727	002-605
KZ1000P1-P21 Police	82-02	007-727	002-605
KZ1000P24 Police	2005	007-727	002-605
KZ1000R1/R2 Replica	82-83	007-727	002-605
KZ1100A1/A2/A3 Shaft	81-83	007-727	002-605
KZ1100D1/D2 Spectre	82-83	007-727	002-605
KZ1100L1 LTD	1983	007-727	002-605
ZN1100B1/B2 LTD Shaft	84-85	007-727	002-605

Carburetor Float & Float Pin

Sudco

Mikuni			
Model	Year	Float	Float Pin
HSR42/45/48		007-497	002-107
RS34/36/38/40 Radial Slide Smoothbore		007-141	002-605
TM36/TM40		007-141	002-605
TM33		007-606	002-605
VM33 Smoothbore		002-501	002-605
VM29 Smoothbore		002-501	002-107
VM24/26 Roundslide (flange & clamp-on)		002-114	002-107
VM20 Roundslide (flange mount)		002-725	002-107
VM18 Roundlide		007-290	002-107

Suzuki Street			
GS250TT/TX	80-81	007-727	002-605
GS300LZ/LD	82-83	007-727	002-605
GS300LF	1985	007-727	002-605
GT380J/K/L/M/A/B	72-77	002-114	002-605
GS450ED	1983	007-727	002-605
GS450GAZ/GAD Automatic	82-83	007-727	002-605
GS450GAF Automatic	1985	007-727	002-605
GS450LD	1983	007-727	002-605
GS450LF/LG/LH/LJ	85-88	007-727	002-605
GS450TXD	1983	007-727	002-605
GS550ET	1980	007-727	002-605
GS550LT/LX/LZ	80-82	007-727	002-605
GS550MZ	1982	007-727	002-605
GS550TX	1981	007-727	002-605
GT550J/K/L/M/A/B	72-77	002-114	002-605
GR650D/XD Tempter	1983	007-727	002-605
GS650EX/EZ	81-82	007-727	002-605
GS650GX/GZ/GD	81-83	007-727	002-605
GS650GLX/GLZ/GLD	81-83	007-727	002-605
GS650MD Katana	1983	007-727	002-605
GS700EF/ESF	1985	007-727	002-605
GS750ET/EX/EZ	80-82	007-727	002-605
GS750ED/ESD	1983	007-727	002-605
GS750LT/LX	80-81	007-727	002-605
GS750SD Katana	1983	007-727	002-605
GS750TZ/TD	82-83	007-727	002-605
GS850GT/GX/GZ/GD	80-83	007-727	002-605
GS850GLT/GLX/GLZ/GLD	80-83	007-727	002-605
GS1000ET	1980	007-727	002-605
GS1000GT/GX	80-81	007-727	002-605
GS1000GLT/GLX	80-81	007-727	002-605
GS1000ST	1980	007-727	002-605
GS1000SZ Katana	1982	007-727	002-605
GS1100ET/EX/EZ	80-82	007-727	002-605
GS1100ED/ESD	1983	007-727	002-605
GS1100GKZ/GK2/GKD/GKE	82-84	007-727	002-605
GS1100GLZ/GLD	82-83	007-727	002-605
GS1100LT	1980	007-727	002-605
GS1100SD	1983	007-727	002-605
GS1150ES3/ESE/EF/ESF/EF2	83-85	007-727	002-605
GS1150/EG/ESG	1986	007-727	002-605

Suzuki Offroad			
Model	Year	Float	Float Pin
RM125R/S/T/V	94-97	018-110	018-670
RM125X/Y	99-00	018-110	018-670
RM250R/S/T/V/W/X/Y	94-00	018-110	018-670
RM-Z250K4/K5/K6	04-06	018-202	018-670
RM-Z450K5/K6	05-06	018-202	018-670

Yamaha Street			
SR250G/H/J Exciter	80-82	002-114	002-605
SR250TH Exciter II	1981	002-114	002-605
XS400J/K Maxim	82-83	007-727	002-605
XS400RJ/RK Seca	82-83	007-727	002-605
XS500C	1976	002-114	002-605
FJ600L/LC/N/NC	84-85	007-727	002-605
XS1/XS1B/XS2-650	70-72	002-114	002-605
TX650/A	73-74	002-114	002-605
XS650B/C/D/E/F	75-79	002-114	002-605
XS6502F	1979	002-114	002-605
XS650G/H Special II	80-81	007-727	002-605
XS650SE/SF Special	78-79	002-114	002-605
XS650SG/SH Special	80-81	007-727	002-605
XS650SJ/SK Heritage Special	82-83	007-727	002-605
XJ700XN/XNC/XS/XSC Maxim X	85-86	007-727	002-605
007-727 and 002-605 will not fit XJ700N/NC/S/SC (85-86) Maxim applications with Hitachi carbs. Verify carb body identification before ordering.			
TX750/A	73-74	002-114	002-605
XJ900RK Seca	1983	007-727	002-605
FJ1100L/LC/N/NC	84-85	007-727	002-605
XJ1100J Maxim	1982	007-727	002-605
XS1100H	1981	007-727	002-605
XS1100LH Midnight Special	1981	007-727	002-605
XS1100SH Special	1981	007-727	002-605
FJ1200S/SC/T/TC	86-87	007-727	002-605
FJ1200W/WC/A/AC/B/BC/D/DC	89-92	007-727	002-605
FJ1200AD/ADC/AE/AEC	92-93	007-727	002-605

Yamaha Offroad			
WR250FN-FV	01-06	018-202	018-670
YZ250FN-FV	01-06	018-202	018-670
WR400FM	2000	018-202	018-670
WR426FN/FP	01-02	018-202	018-670
YZ426FM/FN/FP	00-02	018-202	018-670
YZ450FR/FS/FT/FV	03-06	018-202	018-670
YZ450FSPV	2006	018-202	018-670

KEIHIN Needle Valve & Needle Valve Sets



Sudco Keihin Needle Valve Sets
Genuine OEM **KEIHIN** needle valve w/clip, needle valve seat, filter, o-ring for seat and screw for needle seat. Fits OEM carburetors listed. Sold as a set. **Made in Japan.**
Model applications begin on page 175.

Husqvarna			
Model	Year	OEM Reference	Order No.
SMR630 Replica	2004	8000 98272	018-881

Kawasaki			
KLX400B1 (KLX400R)	1993	16030-S009	018-881
clip for 16030-S009		16030-S010	
ZX600D1-D4 Ninja ZX-6	90-93	16030-1072	018-886
ZX600E1-E10 Ninja ZX-6	93-02	16030-1072	018-886
ZX60E11/E12 ZZR600	03-04	16030-1072	018-886
ZX600F1/F2/F3 Ninja ZX-6R	95-97	16030-1083	018-887
ZX750H1/H2 Ninja ZX-7	89-90	16030-1068	018-887
ZX750J1/J2 Ninja ZX-7	91-92	16030-1068	018-887
ZX750K1/K2 Ninja ZX-7R	91-92	16030-1073	018-887
ZX750L1/L2/L3 Ninja ZX-7	93-95	16030-1068	018-887
ZX750M1/M2 Ninja ZX-7R	93-94	16030-1073	018-887
ZX900C1/C2 Ninja ZX-9R	98-99	16030-1077	018-886
ZX900F1/F2 Ninja ZX-9R	02-03	16030-1077	018-886
ZX1000B1/B2/B3 Ninja ZX-10	88-90	16030-1068	018-887
ZX1100C1-C4 Ninja ZX-11	90-93	16030-1069	018-886
ZX1100D1-D9 Ninja ZX-11	93-01	16030-1077	018-886
ZX1200C1-C4 ZZR1200	02-05	16030-1077	018-886

Suzuki			
DR-Z400EY-EK7	00-07	13371-29F00	018-881
DR-Z400Y/K1-K6	00-06		
When ordering for DRZ400, check that carburetor is Keihin FCR.			

Yamaha			
WR250FN/FP	01-02	5BE-14107-00-00	018-881
YZ250FN/FP	01-02	5BE-14107-00-00	018-881
WR400FK/FL/FM	98-00	5BE-14107-00-00	018-881
YZ400FK/FL	98-99	5BE-14107-00-00	018-881
WR426FN/FP	01-02	5BE-14107-00-00	018-881
YZ426FM/FN/FP	00-02	5BE-14107-00-00	018-881
YZF600R	95-07	4JH-14107-00-00	018-882



Photo courtesy of Sunstar Sprockets



Sudco Keihin Needle Valves
Genuine OEM KEIHIN Needle Valves, with clip. Available for Keihin Aftermarket (genuine) and Keihin OEM (genuine) carburetors. Sold each. **Made in Japan.**
Model applications begin on page 175.

Honda			
Model	Year	OEM Reference	Order No.
CR85R/RB	05-08	16011-KBA-850	018-885
CRF150R/RB	07-09	16011-KSE-671	018-002
CR250R	84-98	16011-HA2-671	018-883
CRF250R	04-05	16011-KZ3-J11	018-884
CRF450R	02-05	16011-KZ3-J11	018-884
CRF250R/CRF450R	06-09	16011-MEN-851	018-884
CRF250X/CRF450X	07-09	16011-MEN-851	018-884
CBR600F2/F3/F4 Hurricane	91-00	16011-382-004	018-880
		16155-MN9-004	018-860
		16155-397-971	018-861
		16155-413-751	018-862

Husqvarna			
TE610 FCR-MX Carbs	2006	8000 A5629	018-884

Kawasaki			
EX500 with CVK	87-09	16030-1007	018-880
PWK & FCR-MX		16030-1057	018-884
VM750 Vulcan with CVK	86-87	16030-1057	018-884
ZRX1200	(all)	16030-1057	018-884
KX85/KX100 with PWK28	01-09	16030-1064	018-885

KTM			
Keihin PWK & FCR-MX		5461020000	018-884
Keihin PWK28			018-885

Suzuki			
RM85	02-09	13370-03B00	018-885
GSF600 Bandit with CVK		13370-26E00	018-880
RM250 with PJ Carb	93-96	13370-28E00	018-883
RM-Z250 with FCR-MX	07-09	13370-29F00	018-884
RM-Z450 with FCR-MX	05-07	13370-29F00	018-884
RM125 with PWK Carb		13370-43D30	018-884
RM-Z250 with FCR-MX	04-06	K1603-01057	018-884
RM100 with PWK28	2003	K1603-01064	018-885

Triumph			
CVK Carburetor		T1241033	018-884

Yamaha			
PWK/PWM & FCR-MX Carbs		4MX-14392-00-00	018-884
YZF-R6	99-02	5BE-14107-00-00	018-880
PWK28, YZ85	03-08	5PA-14392-00-00	018-885

Exhaust

Chemicals

Intake

Control

Suspension

Engine

Electrical

Vintage

Tools

Watercraft



Sudco Mikuni Needle Valve Assemblies
Genuine OEM “MIKUNI” replacement needle valve assemblies.
Made in Japan. Order by Sudco part number.
Model applications begin on page 175.

Honda				
Model/Application	Year	Size	OEM Reference	Order No.
CR125R	02-07	3.8	16011-KZ4-A92	007-953
CR250R	01-07	3.8	16011-KZ4-A92	007-953

Kawasaki				
H1-500/H2-750	(all)	2.5	16030-005	007-955
KZ750 2-cyl.	76-80	2.0	16030-026	007-976
KZ900/1000	76-80	2.3	16030-027	007-966
KZ650	77-80	2.0	16030-1001	007-958
KZ1000/1100	81-85	2.5	16030-1016	007-956
KX125	82-87	3.3	16030-1020	007-959
KXT250A/B Tecate	84-87	3.3	16030-1020	007-959
KLF220ABayou 220	88-02	1.5	16030-1066	007-967
KX125	01-05	3.8	16030-1096	007-953

Polaris				
ATV (screw-in type) Assy.		2.5	3130360	007-964
			3130047-washer	002-188

Suzuki				
RM60K3/K4	03-04	2.5	KK160-30005	007-955
DR350S Dual Sport	90-99	1.5	13370-02D00	007-971
GS500E	89-00	1.5	13370-02D00	007-971
LT-4WDL 4x4	90-96	1.5	13370-05320	007-967
DR-Z250K Offroad (49 State model, E3-E28)	01-07	1.8	13370-05530	007-502
see 13370-44500		2.0	13370-11400	007-957
see 13370-43B00		3.3	13370-14300	007-959
see 13370-41500		2.5	13370-18010	
GS550	77-79	2.3	13370-18111	007-966
GS1000	77-78	2.3	13370-18111	007-966
see 13370-05320		1.5	13370-19B00	007-967
LS650	88-06	2.5	13370-24C80	007-970
RM125/RM250	89-92	3.5	13370-26C00	002-466
see 13370-41500		2.5	13370-32210	
RM125	00-07	3.3	13370-36F00	007-954
see 13370-24C80		2.5	13370-37400	007-970
GT750 Lemans	72-73	2.5	13370-41500	
LT250R/LT500R Quadracer		3.3	13370-43B00	007-959
see 13370-05320		1.5	13370-43250	007-967
see 13370-48B00		2.8	13370-43410	
see 13370-02D00		1.5	13370-44B00	007-971
GS750E	80-82	2.0	13370-44500	007-957
GS850G	80-83	2.0	13370-44500	007-957

Suzuki				
Model/Application	Year	Size	OEM Reference	Order No.
see 13370-18111		2.3	13370-45010	007-966
GT380	72-73	2.0	13370-48051	007-958
see 13370-46E20			13370-46E00	007-972
see 13370-46E20			13370-46E10	007-972
GSX-R1100	93-98		13370-46E20	007-972
GS550LF/LG	85-86	2.8	13370-48B00	
GSX1100F Katana		2.8	13370-48B00	
GT750 Lemans	74-77	2.0	13372-31210	007-976

Yamaha				
XS750/XS1100	77-79	2.0	1J7-14190-20-00	007-976
YFZ350 Banshee	87-06	2.8	1UA-14190-28-00	007-978
YFM350X Warrior	87-04	2.5	1UY-14107-25-00	007-977
XS400 Maxim & Seca		2.0	11H-14107-20-00	007-957
XS650	72-79	2.0	168-14190-20-00	007-958
XS1B-650	1971	2.5	168-14190-25-00	007-955
see 23L-14107-25-00		2.5	168-14190-25-00	007-955
DT250		2.8	168-14190-28-00	007-963
YFS200 Blaster	88-06	2.8	2MA-14107-28-00	007-979
RD250, RD350, RD400	73-78	2.5	23L-14107-25-00	007-955
IT465H, YZ465		3.5	23X-14107-35-00	007-960
IT490, YZ490, WR500Z	82-93	3.5	23X-14107-35-00	007-960
IT250G/H/J/K	80-83	3.0	24X-14107-30-00	007-962
YZ125	77-88	3.3	24X-14107-33-00	007-961
YZ250	74-77	3.3	24X-14107-33-00	007-961
FJ600L/LC/N/NC	84-85	2.0	25G-14107-20-00	007-503
FJ1100	84-85	2.3	25G-14107-23-00	007-504
FJ1200	86-87	2.3	25G-14107-23-00	007-504
FJ1200	89-93	1.5	3CF-14107-15-00	007-980
YZ125/YZ250	89-94	3.5	3JD-14107-35-00	002-466
YZ125	95-08	3.8	4PE-14107-38-00	007-953



Genuine Mikuni Needle Valve Seat Filter
Used on the following Mikuni carburetors: RS34, RS36, RS38 & RS40 Smoothbore, VM29, VM33 Smoothbore, TM33 Pumper and OEM push type needle valve assembly. Sold each. Needle Valve Assembly not included. *Made in Japan.*
Order No. **002-606**

OEM reference for Needle Valve Seat Filter
Kawasaki 14043-1010 Late model KZ1000/1100
Suzuki 13376-19F00 GS series - GS750/1000/1100
Yamaha 1J7-14994-00-00 XS1100 Series

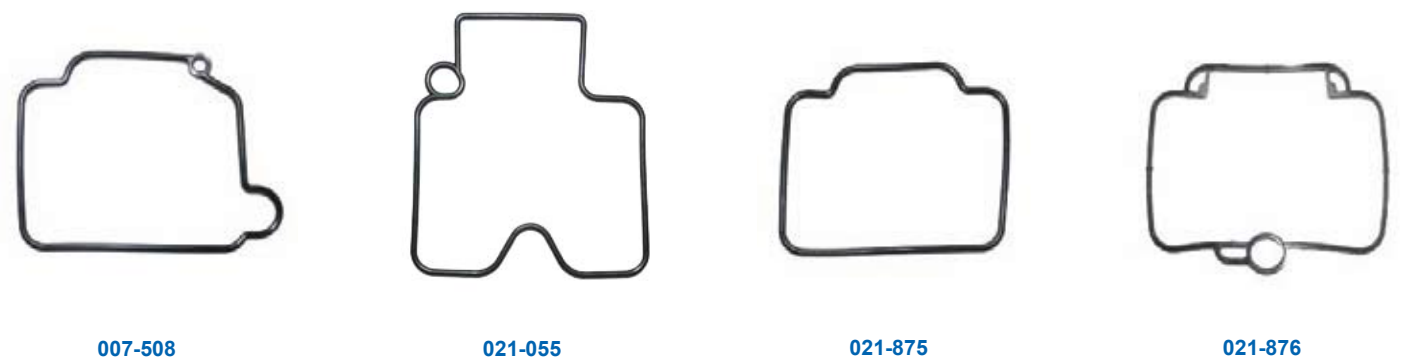

Sudco Float Bowl O-Rings
OEM (genuine) replacements. Sold each. *Made in Japan.*
Model applications begin on page 175.

Honda			
Model	Year	OEM Reference	Order No.
XL250	72-76	16010-329-305	021-889
CB750C/F/K/SC	79-83	16010-425-305	021-883
GL1100 Goldwing	80-83	16010-463-004	021-883
CB550SC Nighthawk		16010-MA6-305	021-880
CB700SC Nighthawk		16010-MA6-305	021-880
TRX90 Fourtrax & Sportrax	(all)	16163-GBG-960	021-884
TRX400EX Fourtrax & Sportrax	(all)	16163-HM7-700	021-882
VT600C Shadow (after 1999)		16163-HM7-700	021-882
CR85R/RB	05-08	16163-KBA-850	018-406
CB750K	77-78	16163-KCS-920	021-886
GL1500C Valkyrie	97-03	16163-KEA-000	021-874
CR250R	97-98	16163-KZ3-B10	021-872
CR125R	00-01	16163-KZ4-A92	
CR250R	01-03	16163-KZ4-A92	
CR125R	84-99	16163-KZ4-J01	018-113
CR250R	81-96	16163-KZ4-J01	018-113
CR500R	84-01	16163-KZ4-J01	018-113
CR125R	02-07	16163-KZ4-L22	007-753
CR250R	04-07	16163-KZ4-L22	007-753
VT1100 Shadow		16163-MAH-750	021-885
GL1500 Goldwing		16163-MAH-750	021-885
VTR1000F Superhawk	98-03	16163-MBB-640	021-873
CRF150R	07-08	16163-MEB-671	021-731
CRF150RB	2008	16163-MEB-671	021-731
CRF250R/X	all	16163-MEB-671	021-731
CRF450R/X	all	16163-MEB-671	021-731
CBR600F2/F3/F4 Hurricane	91-00	16163-MZ5-920	021-871
CBR900RR	93-99	16163-MZ5-920	021-871

Husqvarna			
CR125/WR125 with TMX Carb			
CR250/WR250 with TMX Carb			
TE250 with FCR-MX Carb			021-731
TE450 with FCR-MX Carb	8000 A5632		021-731
SMR630 with FCR41 Carb			021-055

Keihin			
CR Special 29/31/33/35/37/39mm	0901-811-6000		018-668
FCR-37/39/41mm	1202-846-6000		021-055
FCR-MX37/39/41mm	1202-896-6000		021-731
PE20 - 24	W1354-042-9900		018-406
PWK28mm	W1354-042-9900		018-406
PJ/PWK35/36/38/39	16163-ND4-7510-M		018-113
PWM38	16163-ND4-7510-M		018-113

Kawasaki			
Model	Year	OEM Reference	Order No.
KX125/250	88-97	11009-1716	018-113
KDX200	88-06	11009-1716	018-113
KDX220	97-05	11009-1716	018-113
KX250	98-07	11060-1254	021-872
KLX110A	02-08	11060-1700	021-884
ZX750K1/K2 Ninja ZX-7R	92-93	11061-S092	021-055
ZX750M1/M2 Ninja ZX-7R	93-94	11061-S092	021-055
KLX400B1 w/FCR39H Carb	1993	11061-S092	021-055
KZ750E/H/N	80-83	16019-024	021-889
KSF400	04-07	92055-S058	
KX125	03-05	92055-0001	007-753
KX250N	04-08	92055-0066	021-731
KX450D	06-08	92055-0066	021-731
EX500A/D	87-08	92055-1222	021-887
KX80	88-00	92055-1389	018-406
KX85/KX100	01-08	92055-1389	018-406
ZX600F Ninja ZX-6R	95-97	92055-1426	021-888
ZX750H/J/L ZX7	89-95	92055-1426	021-888
ZX750P1-P8 Ninja ZX-7R	96-03	92055-1426	021-888
KL250G Super Sherpa	00-03	92055-1575	021-875
KX125	01-02	92055-1659	

KTM			
Models with standard PWK Carb	54531610000		018-113
Non Air Striker, no hole on o-ring			
Models with PWK AG Carb	54831010000		021-872
Quad Vent/Air Striker with hole on o-ring			
Models with FCR-MX Carb	FCR-MX		021-731

Mikuni			
HSR42/HSR45/HSR48	616-94028		007-472
RS34/RS36/RS38/RS40 (1, 3, & 4)	616-94020		007-140
RS34/RS36/RS38/RS40 (2)	616-94021		007-197
TM33-8012	619-94012		007-508
TM36/TM40	616-94021		007-197
TMS38	TMX38-252		002-484
TMX35-1	TMX38-252		002-484
TMX38-2, TMX-38-5	616-93054		007-753
TMX38-1	616-93036		
TMX38-18, TMX38-27	TMX38-252		002-484

Exhaust

Chemicals

Intake

Control

Suspension

Engine

Electrical

Vintage

Tools

Watercraft

Sudco Float Bowl O-Rings

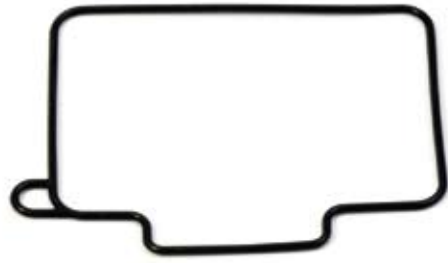

007-753



Suzuki (cont. Float Bowl O-Rings)

Model	Year	OEM Reference	Order No.
RM85	02-08	13251-03B10	018-406
RM100K3	2003	K9205-51389	018-406
DR-Z110K3/K4/K5	03-05	K1106-01700	021-884
RM125K1-K7	01-07	13251-36F00	007-753
RM125R/S/T/V/W	94-98	13696-28E00	018-113
DR250 Offroad w/TM33	90-93	13251-27A00	007-508
DR-Z250K Offroad w/TM33	01-07	13251-27A00	007-508
RM250P/R/S/T/V	93-97	13696-28E00	018-113
RM250W/X/Y/K1-K8	98-08	13696-44E00	021-872
RM-Z250K4/K5/K6	04-06	K9205-50066	021-731
RM-Z250K7/K8	07-08	13251-35G00	021-731
DR350 Offroad w/TM33	90-99	13251-27A00	007-508
DR-Z400 w/FCR39-H Carb	00-07	13251-29F00	021-055
LT-Z400K3-K7 QuadSport	03-07	13258-04F00	
RM-Z450K5/K6/K7/K8	05-08	13251-35G00	021-731
GSF600S Bandit New	96-03	13258-26E00	021-887
SV650 New	99-02	13258-33E00	021-877
GSX-R600 New	97-00	13258-33E00	021-877
GSX-R750	85-86	13251-42A00	021-875
GSX-R750	88-95	13258-44B00	021-876
GSX-R750 New	96-99	13258-33E00	021-877
VL800 New	01-05	13258-33E00	021-877
VL1500 New	98-04	13258-33E00	021-877

Triumph (Float Bowl O-Rings)

Models with Keihin CVK Carburetors	T1241036	021-887
Models with Mikuni CV Carburetors	1240060	021-876

Yamaha (Float Bowl O-Rings)

YFM350FX Wolverine	96-04	2LN-14147-00-00	021-875
VMX12 V-Max	86-07	22V-14147-00-00	
WR400FK/FL	98-99	3TJ-14984-40-00	021-055
YZ400FK/FL	98-99	3TJ-14984-40-00	021-055
FZR600	89-99	3GM-14997-00-00	
YZF600R	95-07	4JH-14984-00-00	021-888
YZ250	99-08	4JT-14984-00-00	021-872
YZ250	95-98	4MX-14984-00-00	018-113
YZ125	95-98	4PE-1416A-00-00	
YFM600 Grizzly	98-01	4WV-14147-20-00	021-876
YFM660 Grizzly	02-06	5DM-14561-00-00	007-756
YXR660 Rhino	04-07	5DM-14561-00-00	007-756
YZ125	99-08	5ET-1416A-00-00	007-753
WR250F	01-08	5JG-14984-00-00	021-731
YZ250F	03-08	5JG-14984-00-00	021-731
WR426F	01-02	5JG-14984-00-00	021-731
YZ426F	00-02	5JG-14984-00-00	021-731
WR450	03-08	5JG-14984-00-00	021-731
YZ450F	03-08	5JG-14984-00-00	021-731
YFZ450	04-08	5JG-14984-00-00	021-731
YZ85	93-07	5PA-14984-00-00	018-406
TX500/A	73-74	93210-67232-00-00	021-889
XS500B	1975	93210-67232-00-00	021-889



Photo courtesy of theriderskartel.com

R&D Racing Power Bowl

The Power Bowl from R&D Racing is an innovative fuel supply system float bowl with an anti-cavitation accelerator pump and adjustable leak jet. Designed for the Keihin FCR-MX carburetor, it is bolt-on and requires no modifications. Features include:

- **“ZERO TOLERANCE JET CHAMBER”**
Minimizes existing clearances eliminating the possibility of fuel evacuation from around the main and pilot jet area. (no bog)
 - **“ANTI-CAVATION ACCELERATOR PUMP”**
Designed with two separate fuel ports. Port one is positioned at the highest point in fuel chamber, providing a natural purge, allowing entrapped air to escape through the leak jet orifice. Port two is isolated low in the fuel sump area assuring “Fuel Only” into the venturi.
 - **“EXTERNALLY ADJUSTABLE LEAK JET”**
Quick and easy hand adjustment for fine tuning.
- Available for all 4-stroke MX machines with Keihin FCR-MX carburetor.

Description	Order No.
Keihin Power Bowl, Black	021-776

Sudco

Sudco

Sudco Float Bowl Gaskets



021-895



002-607



007-990



007-994

Sudco Float Bowl Gaskets

OEM (genuine) replacements. Sold each. *Made in Japan.*
Model applications begin on page 175.

Honda

Model	Year	OEM Reference	Order No.
CT70	1978	16010-102-305	021-896
CT90	69-77	16010-102-305	021-896
CB750	69-76	16129-268-004	021-895

Kawasaki

KLT200A1/A2	81-82	11009-1028	021-895
KX125	78-81	11009-1079	002-101
KX60	83-03	11009-1147	007-250
KX65	all	11009-1147	007-250
KLX250A	79-80	11009-1156	007-996
KX80	80-87	11009-1178	007-251
KL250A	80-82	11009-1184	007-991
see 11060-1607		11009-1241	007-990
KD80N	88-90	11009-1250	007-282
KX125	82-87	11009-1275	002-700
KZ650, KZ1000	79-80	11009-1562	007-997
KZ650, KZ1000	77-78	11009-1563	007-994
KLF220/KLF250		11009-1676	007-999
KZ1000J/K/M/R	81-83	11060-1607	007-990
H1-500	69-75	16019-008	002-099
H2-750	72-75	16019-008	002-099
Z1-900 frame 00001 to 32817	73-74	16019-019	007-992
Z1-900 from frame 32818 on	74-75	16019-025	007-993
KX250	78-82	16019-028	002-102

Mikuni

VM29 Smoothbore	VM26/258	002-502
VM33 Smoothbore	VM30/257	002-607
TM24, 20mm flange	VM20/492	007-250
TM28	VM26/228	007-251
TM32, TM34, TM36, TM38	VM34/374	002-700
VM18	VM17/161	007-283
22/26 - 34mm flange	VM30/103	002-099
28mm spigot	VM28/129	02-361
30 small body	VM30/172	002-103
30 - 34mm spigot (without baffle plate)	VM34/30	002-100
30 - 34mm spigot (with baffle plate)	VM34/71	002-101
36 - 44mm spigot	VM36/20	002-102

Polaris

Model	Year	OEM Reference	Order No.
Mikuni VM Zinc Carburetors		3130020	002-099

Suzuki

GT250K Hustler	73-77	13251-11010	002-009
LT500RQuadracer	all	13251-14300	002-700
DS80	83-00	13251-03410	007-282
see 13251-03410		13251-23011	007-282
see 13251-03410		13251-23010	007-282
RM80	86-89	13251-29630	007-251
DR250	82-85	13251-32410	007-996
DR370/DR400		13251-32410	007-996
GT380	73-77	13251-33110	002-099
GN250, LS650 Savage		13251-38300	007-991
RM250	76-80	13251-40600	002-102
GS550/750	77-79	13251-43010	007-994
GS850	80-83	13251-44080-H17	007-990
GS1150		13251-44080-H17	007-990
see 13251-44080-H17		13251-44080	007-990
see 13251-43010		13251-47010	007-994
RM250	88-92	13696-26C00	002-484
RM60	03-05	K1100-91147	007-250

Yamaha

XJ650L Seca Turbo		16G-14147-00-00	
AT1-125MX	69-73	156-14184-00-00	002-009
YCS1/YCS1C	1968	164-14184-00-00	007-282
XS750/1100	78-79	2A2-14984-01-00	007-991
SR500E/F	78-79	2H0-14184-00-00	007-996
YFB250 Timberwolf	92-00	24W-14184-00-00	
R5-350	70-72	278-14184-00-00	007-999
XS1100	80-81	3F7-14984-00-00	002-361
YZ125/250	89-94	3JE-14147-00-00	002-484
FJ1100/FJ1200	all	3XW-14984-00-00	
YFZ350 Banshee	all	304-14184-00-00	007-250
YZ250/YZ360	1974	310-14184-00-00	002-101
RD250/350/400		360-14184-01-00	007-995
YZ400	76-79	363-14184-00-00	002-102
XJ550 Maxim & Seca	81-83	46X-14984-00-00	007-998
see 46X-14984-00-00		4G0-14984-00-00	007-998
YZ100	77-83	537-14184-00-00	002-103

Sudco Carburetor Hardware & O-Rings



Sudco Mikuni Carburetor O-Rings

Genuine OEM MIKUNI carburetor o-rings. *Made in Japan.*

Order No. 007-945
Sudco Mikuni Carburetor Dealer O-Ring Kit
Kit includes qt 5 each part number listed below.
(total qt 75 o-rings and plastic storage box)

O-Ring Description	Size Inside (mm) Inside x Thicknes	Mikuni Reference	Order No.
Drain Plug	3.55 I.D. x 1.78mm	BV32/04	002-212
	19.50 I.D. x 1.52mm	VM28/254	002-531
	17.50 I.D. x 1.52mm	BNO42/64	002-602
	8.70 I.D. x 1.95mm	BV30/40	002-617
Starter Plunger	8.50 I.D. x 1.55mm	VM18/249	002-672
Pilot Air Screw	2.50 I.D. x 1.55mm	VM14/75	002-676
Fuel Joint & Needle Vlv.	7.75 I.D. x 1.53mm	KV/10	002-709
	19.60 I.D. x 2.43mm	VM26/227	002-825
Needle Valve	6.70 I.D. x 1.35mm	VM24/559	002-838
Pilot Air Screw	2.70 I.D. x 1.13mm	N133.037	002-858
Starter/Choke	10.25 I.D. x 1.35mm	N138.198	007-160
	1.80 I.D. x 1.15mm	N124.063	007-163
Fuel Joint	6.25 I.D. x 1.83mm	616-23002	007-182
	3.05 I.D. x 1.35mm	B30/205	007-188
Needle Valve	8.47 I.D. x 1.53mm	616-33003	007-470



Sudco Plastic Jet Boxes (Storage Boxes)

Two boxes available, 36 compartment and 16 compartment.
Use for valve shim storage, small parts, electrical connectors and carburetor jets. Sold each.

Description	Order No.
Jet Box with 36 Compartments 7-1/2" L x 10-1/2" L x 1-1/4" H	008-001
Jet Box with 16 Compartments 3-1/4" L x 6-3/4" L x 1-1/2" H	008-002

Sudco Keihin Carburetor O-Rings

Genuine OEM KEIHIN carburetor o-rings. *Made in Japan.*

Order No. 018-905
Sudco Keihin Carburetor Dealer O-Ring Kit.
Kit includes qt 5 of each part number listed below.
(total qt 65 o-rings and plastic storage box)

O-Ring Description	Size (mm) Inside x Thicknes	Keihin Reference	Order No.
Fuel T-Joint	18.50 I.D. x 2.85mm	16173-001-0040	018-664
	7.90 I.D. x 1.40mm	16075-MB0-0030	018-694
	2.65 I.D. x 1.90mm	0901-006-6000	018-722
	5.65 I.D. x 1.33mm	W9351-13057	018-755
Pilot Screw	2.70 I.D. x 1.20mm	16075-KG8-9010	021-043
M1 Needle Seat	9.10 I.D. x 1.30mm	16958-397-7710	021-047
U-Ring.	3.55 I.D. x 1.95mm	W9353-36000	021-067
Accelerator Pump	4.0 I.D. x 1.05mm	W9353-11042	021-070
	5.80 I.D. x 1.90mm	16178-548-0040	021-071
U-Ring.	6.35 I.D. x 2.95mm	W9353-6500	021-097
Drain Bolt	15.15 I.D. x 1.95mm	16075-935-0060	021-109
Choke O-Ring	8.95 I.D. x 1.35mm	0901-069-6000	021-527
	11.75 I.D. x 1.94mm	16978-ZB9-0050	021-732

Sudco Carburetor Screws

Genuine carburetor screws in different sizes.
Use for float bowl, top cover. Sold each.
Made in Japan.
CW2 = with lock washer C2 = screw only



Application	Size	Mfg. No.	Order No
Cable Holder Screw	2.6 x 8mm	CW2=2608	007-265
Needle Valve Holder Screw	3 x 6.5mm	VM13/216	007-174
	3 x 8mm	CW2=0308	002-479
Throttle Valve Screw	3 x 10mm	CW2=0310	002-752
Top Cover Screw	4 x 8mm	CW2=0408	007-175
Top Cover Screw TM33	4 x 10mm	CW2=410	007-626
Top Cover Screw HSR42	4 x 10mm	C5-0410B	007-624
Torx Screw	4 x 12mm	VM38/133	002-749
Float Bowl Screw	4 x 12mm	CW2=0412	002-748
Float Bowl Screw	4 x 12mm	C2=0412-B	007-201
Float Bowl Screw	4 x 14mm	CW2=0414	002-522
Float Bowl Screw short TM33	4 x 14mm	C2=0414	007-621
Float Bowl Screw long TM33	4 x 16mm	C2=0416	007-622
Float Bowl Screw	4 x 16mm	CW2=0416	002-823
Float Bowl Screw	4 x 16mm	CW2=0416-B	002-615
Float Bowl Screw	5 x 14mm	C2=0514-B	007-698
Float Bowl Screw	5 x 14mm	CW2=0514	002-516
Float Bowl Screw	5 x 16mm	CW2=0516	002-373
Float Bowl Screw	5 x 18mm	CW2=0518	002-719

Needle Valve Sets, Needle Valves, Gaskets & O-Rings

Honda Street

Model	Year	Needle Valve Assy	Needle Valve	Float Bowl Gasket/O-Ring
C70 Passport	80-83	_____	_____	021-884
CT70H/HK1 Trail 70H	70-73	_____	_____	021-896
CT70K1/K2/K3/K4 Trail 70	72-75	_____	_____	021-896
CT70 Trail 70	76-77	_____	_____	021-896
CT70 Trail 70	80-82	_____	_____	021-884
CT70	91-94	_____	_____	021-884
CT90K1/K2/K3/K4 Trail 90	69-73	_____	_____	021-896
CT90K5/K6 Trail 90	74-75	_____	_____	021-896
CT90 Trail 90	76-77	_____	_____	021-896
CT90 Trail 90	78-79	_____	_____	021-884
ST90/K1/K2 Trailsport 90	73-75	_____	_____	021-896
XL100	77-78	_____	018-880	021-886
XL100S	79-85	_____	018-880	021-886
CB125S	78-82	_____	018-880	021-886
CB125S	84-85	_____	021-861	021-886
CB125TT	1990	_____	021-862	_____
CH125	1984	_____	021-862	_____
CH150	1985	_____	021-861	_____
CH150D	1985	_____	021-861	_____
CT125 Trail 125	1977	_____	_____	_____
MT125R	1978	_____	018-883	018-113
NX125	88-90	_____	021-862	021-886
SL125/K1/K2 Motosport 125	71-73	_____	_____	_____
XL125/K1	74-75	_____	_____	_____
XL125 Carb ID 065C	1976	_____	_____	_____
XL125 Carb ID PD65A	1976	_____	018-880	021-886
XL125	77-78	_____	018-880	021-886
XL125S	79-82	_____	018-880	021-886
XL125S	84-85	_____	018-880	021-886
CA175K3 Touring 175	1970	_____	_____	_____
CB175K3 Super Sport	1969	_____	_____	_____
CB175K4-K7 Super Sport 175	70-73	_____	_____	_____
CL175K3 Scrambler 175	1970	_____	_____	_____
CL175K4-K7 Scrambler 175	70-73	_____	_____	_____
SL175K/K1 Motosport 175	70-72	_____	_____	_____
CM185T Twinstar	78-79	_____	018-880	021-886
XL185S	79-82	_____	018-880	021-886
XL185S	1983	_____	021-861	_____
CB200K	1974	_____	_____	_____
CB200T	75-76	_____	_____	_____
CL200 Scrambler	1974	_____	_____	_____
CM200T Twinstar	80-82	_____	018-880	021-886
XL200R	83-84	_____	021-861	021-886
CB72 Hawk 250	61-66	_____	_____	021-895
CL72 Scrambler 250	62-65	_____	_____	021-895
CB250 Nighthawk 250	91-97	_____	021-861	021-882
CB250 Nighthawk 250	99-06	_____	021-861	021-882
CH250	1985	_____	021-862	_____
CH250	1990	_____	021-862	_____
CM250C	82-83	_____	021-862	021-883
CMX250C Rebel	85-87	_____	021-861	_____
CMX250CD Rebel 250 Limited	1986	_____	021-861	_____
CMX250C Rebel	96-06	_____	021-861	021-882
CMX250C2	99-00	_____	021-861	021-882
NSS250	03-06	_____	021-862	_____
NSS250A	03-06	_____	021-862	_____
NSS250AS	04-06	_____	021-862	_____
NSS250S	04-06	_____	021-862	_____
NX250	88-90	_____	021-862	_____
PS250	05-06	_____	021-862	_____
XL250K/K1/K2 Motosport	72-75	_____	_____	021-889
XL250	1976	_____	_____	021-889
XL250S	78-81	_____	018-880	021-886
XL250R	82-83	_____	021-861	021-886
XL250R	84-87	_____	018-880	021-886

Honda Street

Model	Year	Needle Valve Assy	Needle Valve	Float Bowl Gasket/O-Ring
XL250R	82-83	_____	021-861	021-886
XL250R	84-87	_____	018-880	021-886
XR250L	91-96	_____	021-862	021-886
CB77 Super Hawk 305	61-68	_____	_____	021-895
CL77 Scrambler 305	65-68	_____	_____	021-895
CB350F/F1 Super Sport (4 cyl)	73-74	_____	_____	_____
XL350	76-78	_____	018-880	_____
XL350R	84-85	_____	018-880	_____
CB400A Automatic	1978	_____	018-880	021-883
CB400F Super Sport (4 cyl)	75-77	_____	_____	_____
CB400T1 Hawk	78-79	_____	018-880	021-883
CB400T11 Hawk	78-79	_____	018-880	021-883
CB400T Hawk	80-81	_____	021-862	021-883
CM400A Automatic	1979	_____	018-880	021-883
CM400A Automatic	80-81	_____	021-862	021-883
CM400C Custom	1981	_____	021-862	021-883
CM400E	80-81	_____	021-862	021-883
CM400T	1979	_____	018-880	021-883
CM400T	80-81	_____	021-862	021-883
CB450SC Nighthawk	82-83	_____	021-862	021-883
CB450SC Nighthawk	1985	_____	021-862	021-883
CB450SC Nighthawk	1986	_____	021-861	021-883
CB450T Hawk	1982	_____	021-862	021-883
CM450A Automatic	82-83	_____	021-862	021-883
CM450C Custom	1982	_____	021-862	021-883
CM450E	82-83	_____	021-862	021-883
CMX450C	86-87	_____	021-861	_____
CB500/K1/K2 (4 cyl)	71-73	_____	_____	_____
CX500	78-79	_____	018-880	021-883
CX500C Custom	1979	_____	018-880	021-883
CX500C Custom	80-82	_____	021-862	021-883
CX500D Deluxe	1979	_____	018-880	021-883
CX500D Deluxe	80-82	_____	021-862	021-883
FT500 Ascot	82-83	_____	021-861	021-883
GB500	89-90	_____	021-862	_____
GL500 Silverwing	81-82	_____	021-862	021-883
GL500L Silverwing Interstate	81-82	_____	021-862	021-883
VF500C Magna	84-85	_____	018-880	_____
VF500F Interceptor	84-85	_____	018-880	_____
XL500S	79-81	_____	018-880	021-886
XL500R	1982	_____	021-861	021-886
CB550F Super Sport	75-77	_____	_____	_____
CB550K/K1	74-75	_____	_____	_____
CB550	1976	_____	_____	_____
CB550K	77-78	_____	018-880	_____
CB550SC Nighthawk	1983	_____	021-862	021-880
CBR600F2 Hurricane	91-94	_____	021-860	021-871
CBR600F3 Hurricane	95-98	_____	021-862	021-871
CBR600F4 Hurricane	99-00	_____	021-862	021-871
CBR600SE	1998	_____	021-862	021-871
CBR600SJR Replica	1996	_____	021-862	_____
VT600C Shadow	88-89	_____	018-880	021-885
VT600C Shadow	91-97	_____	018-880	021-885
VT600C Shadow	99-03	_____	021-860	021-882
VT600CD Shadow VLX	93-98	_____	018-880	021-885
VT600CD Shadow VLX Deluxe	99-03	_____	021-860	021-882
VT600CD2 Shadow VLX Deluxe	99-00	_____	021-860	021-882
XL600R	83-87	_____	018-880	_____
CB650	79-80	_____	018-880	_____
CB650	81-82	_____	021-862	021-883
CB650C Custom	1980	_____	018-880	_____
CB650C Custom	81-82	_____	021-862	021-883
CB650SC Nighthawk	1982	_____	021-862	021-883
CB650SC Nighthawk	83-85	_____	021-862	021-880
CX650C Custom	1983	_____	021-862	021-883

Needle Valve Sets, Needle Valves, Gaskets & O-Rings

Honda Street

Model	Year	Needle Valve Assy	Needle Valve	Float Bowl Gasket/O-Ring
GL650 Silverwing	1983	_____	021-862	021-883
GL650I Silverwing Interstate	1983	_____	021-862	021-883
NT650 Hawk GT	88-91	_____	018-880	021-885
NX650	88-89	_____	021-860	_____
XR650L Dual Sport	93-07	_____	021-860	_____
CB700SC Nighthawk	84-85	_____	021-862	021-880
CB700SC Nighthawk	1986	_____	018-880	021-880
VF700C Magna	84-86	_____	018-880	021-885
VF700C Magna	1987	_____	_____	021-885
VF700F Interceptor	84-85	_____	018-880	021-885
VF700S Sabre	84-85	_____	018-880	021-885
VT700C Shadow	84-85	_____	018-880	021-885
VT700C Shadow	86-87	_____	018-880	021-885
CB750 Nighthawk 750	91-93	_____	021-862	021-880
CB750 Nighthawk 750	95-03	_____	021-862	021-880
CB750A Automatic	76-78	_____	018-880	021-886
CB750C Custom	80-82	_____	021-862	021-883
CB750F Super Sport	76-78	_____	018-880	_____
CB750F Super Sport	1979	_____	018-880	021-883
CB750F Super Sport	80-82	_____	021-862	021-883
CB750K0/K1/K2/K3/K4/K5	69-75	_____	_____	021-895
CB750K	1976	_____	_____	021-895
CB750K	77-78	_____	018-880	021-886
CB750K	1979	_____	018-880	021-883
CB750K	80-82	_____	021-862	021-883
CB750L LTD	1979	_____	018-880	021-883
CB750SC Nighthawk	82-83	_____	021-862	021-883
VF750C V45 Magna	82-83	_____	018-880	021-885
VF750C Magna	94-03	_____	021-860	_____
VF750CD Magna Deluxe	95-96	_____	021-860	_____
VF750C2 Magna Deluxe	97-00	_____	021-860	_____
VF750F V45 Interceptor	83-84	_____	018-880	021-885
VF750S V45 Sabre	82-83	_____	018-880	021-885
VFR750F	94-97	_____	021-862	_____
VT750C Shadow	1983	_____	018-880	021-885
VT750C Shadow	98-00	_____	_____	021-885
VT750CD Shadow Deluxe	98-01	_____	_____	021-885
VT750CD2 Shadow Deluxe	98-01	_____	_____	021-885
VT750CDA Shadow ACE 750	02-03	_____	_____	021-885
VT750CDB Shadow ACE 750	02-03	_____	_____	021-885
VT750CDC Shadow ACE 750	02-03	_____	_____	021-885
VT750CDD Shadow ACE 750	02-03	_____	_____	021-885
VT750DC Shadow Spirit 750	01-02	_____	_____	021-885
VT750DCA Shadow Spirit 750	03-06	_____	_____	021-885
VT750DCB Shadow Spirit 750	03-06	_____	_____	021-885
VT800C Shadow	1988	_____	018-880	021-885
CB900C Custom	80-82	_____	021-862	021-883
CB900F Super Sport	81-82	_____	021-862	021-883
CBR900RR	93-95	_____	021-862	021-871
CBR900RR	96-99	_____	021-860	021-871
CB1000	94-95	_____	021-860	_____
CB1000C Custom	1983	_____	021-862	021-883
VF1000F Interceptor	1984	_____	018-880	021-885
VF1000R	85-86	_____	018-880	021-885
VTR1000F Superhawk	98-05	_____	_____	021-873
CBX (1047cc)	79-82	_____	018-880	021-883
CB1100F Super Sport	1983	_____	021-862	021-883
CBR1100XX Blackbird	97-98	_____	021-860	021-871
GL1100 Goldwing	80-83	_____	018-880	021-883
GL1100A Goldwing Aspencade	82-83	_____	018-880	021-883
GL1100I Goldwing Interstate	80-83	_____	018-880	021-883
VF1100C V65 Magna	83-86	_____	018-880	021-885
VF1100S V65 Sabre	84-85	_____	018-880	021-885
VT1100C Shadow	85-86	_____	018-880	021-885
VT1100C Shadow	87-89	_____	018-880	021-885

Honda Street

Model	Year	Needle Valve Assy	Needle Valve	Float Bowl Gasket/O-Ring
VT1100C Shadow	1990	_____	_____	021-885
VT1100C Shadow	92-94	_____	_____	021-885
VT1100C Shadow 1100	95-96	_____	_____	021-885
VT1100C Shadow Spirit	97-00	_____	_____	021-885
GL1200 Goldwing	1984	_____	018-880	021-885
GL1200A Goldwing Aspencade	84-87	_____	018-880	021-885
GL1200I Goldwing Interstate	84-87	_____	018-880	021-885
GL1500 Goldwing	88-90	_____	_____	021-885
GL1500A Goldwing Aspencade	91-00	_____	_____	021-885
GL1500C Valkyrie	97-00	_____	021-862	021-874
GL1500C Valkyrie	2003	_____	021-862	021-874
GL1500CD Valkyrie	01-03	_____	021-862	021-874
GL1500CF Valkyrie Interstate	99-01	_____	021-862	021-874
GL1500CT Valkyrie Tourer	97-00	_____	021-862	021-874
GL1500I Goldwing Interstate	91-96	_____	_____	021-885
GL1500SE Goldwing SE	90-00	_____	_____	021-885

Honda ATV

ATC70	73-74	_____	_____	021-896
ATC70	78-85	_____	_____	021-884
TRX70 Fourtrax 70	86-87	_____	_____	021-884
ATC90	70-71	_____	_____	021-896
ATC90K1/K2/K3	72-75	_____	_____	021-896
ATC90	76-78	_____	_____	021-896
TRX90 Fourtrax 90	93-01	_____	_____	021-884
TRX90 Sportrax 90	02-06	_____	_____	021-884
ATC110	79-85	_____	_____	021-884
ATC125M	84-87	_____	_____	021-884
TRX125 Fourtrax 125	85-86	_____	_____	021-884
ATC185	1980	_____	018-880	021-886
ATC185S	81-82	_____	018-880	021-886
ATC185S	1983	_____	021-862	021-886
ATC200	81-82	_____	018-880	021-886
ATC200	1983	_____	021-862	021-886
ATC200E Big Red	82-83	_____	021-862	021-886
ATC200ES Big Red	1984	_____	021-862	021-886
ATC200M	84-85	_____	021-862	021-886
ATC200S	84-85	_____	021-862	021-886
ATC200S	1986	_____	021-861	021-886
ATC200X	83-85	_____	021-862	021-886
ATC200X	86-87	_____	021-861	021-886
TRX200 Fourtrax 200	1984	_____	021-862	021-886
TRX200 Fourtrax 200	90-91	_____	021-861	021-886
TRX200D Fourtrax Type II	91-97	_____	021-861	021-886
TRX200SX Fourtrax	86-88	_____	021-861	021-886
ATC250ES	1985	_____	021-862	021-880
ATC250ES	86-87	_____	021-861	021-880
ATC250R	85-86	_____	_____	018-113
ATC250SX	1985	_____	021-862	021-880
ATC250SX	86-87	_____	021-861	021-880
TRX250 Fourtrax 250	1985	_____	021-862	021-880
TRX250 Fourtrax 250	86-87	_____	021-861	021-880
TRX250 Recon	97-01	_____	021-861	021-886
TRX250EX Sportrax 250EX	01-07	_____	021-862	021-886
TRX250R Fourtrax 250R	86-89	_____	018-883	018-113
TRX250TE Fourtrax Recon ES	02-04	_____	021-862	021-886
TRX250TM Fourtrax Recon	02-05	_____	021-862	021-886
TRX250X Fourtrax	87-88	_____	021-861	021-882
TRX250X Fourtrax	91-92	_____	021-861	021-882
TRX300 Fourtrax 300	88-00	_____	021-861	021-882
TRX300EX Fourtrax 300 EX	93-00	_____	021-861	021-882
TRX300EX up to carb QB02BA	2001	_____	021-861	021-882
TRX300EX from carb QB02BB	2001	_____	021-862	021-882
TRX300EX Sportrax 300 EX	02-06	_____	021-862	021-882

Needle Valve Sets, Needle Valves, Gaskets & O-Rings

Honda ATV

Model	Year	Needle Valve Assy	Needle Valve	Float Bowl Gasket/O-Ring
TRX300FW Fourtrax 300 4x4	1988	_____	021-861	021-882
TRX300FW Fourtrax 300 4x4	90-00	_____	021-861	021-882
ATC350X	1985	_____	021-862	021-880
ATC350X	1986	_____	021-861	021-880
TRX350 Fourtrax 4x4	86-87	_____	021-862	021-880
TRX350D Fourtrax Foreman4x4	87-89	_____	021-862	021-880
TRX350FE Fourtrax Rancher 4x4ES	00-03	_____	021-862	021-882
TRX350FE Fourtrax Rancher 4x4ES	04-06	_____	_____	021-882
TRX350FM Fourtrax Rancher 4x4	00-03	_____	021-862	021-882
TRX350FM Fourtrax Rancher 4x4	04-06	_____	_____	021-882
TRX350TE Fourtrax Rancher ES	00-03	_____	021-862	021-882
TRX350TE Fourtrax Rancher ES	04-06	_____	_____	021-882
TRX350TM Fourtrax Rancher	00-03	_____	021-862	021-882
TRX350TM Fourtrax Rancher	04-06	_____	_____	021-882
TRX400EX Fourtrax 400 EX	99-00	_____	021-860	021-882
TRX400EX Sportrax 400 EX	01-04	_____	021-860	021-882
TRX400FM Fourtrax Foreman	2002	_____	021-862	021-882
TRX400FW Fourtrax Foreman 4x4	95-01	_____	021-861	021-882
TRX400FW Fourtrax Foreman	2003	_____	021-862	021-882
TRX450ES Fourtrax Foreman ES	98-01	_____	021-861	021-882
TRX450FE Fourtrax Foreman ES	02-04	_____	021-862	021-882
TRX450FM Fourtrax Foreman S	02-04	_____	021-862	021-882
TRX450R	04-05	_____	_____	_____
TRX450R	2006	_____	018-884	021-731
TRX450S Fourtrax Foreman S	98-01	_____	021-861	021-882
TRX500FA Foreman Rubicon	01-03	_____	_____	021-882

Honda Dual Sport & Offroad

CRF50F	04-08	_____	_____	_____
XR50R	00-03	_____	_____	_____
Z50A Mini Trail 50	76-78	_____	_____	_____
Z50R	79-89	_____	_____	_____
Z50R	91-99	_____	_____	_____
Z50RD	1986	_____	_____	_____
ZB50	1988	_____	_____	021-884
CRF70F	04-08	_____	_____	021-884
CT70H/HK1 Trail 70H	70-73	_____	_____	021-896
CT70K1/K2/K3/K4 Trail 70	72-75	_____	_____	021-896
CT70 Trail 70	76-77	_____	_____	021-896
CT70 Trail 70	78-79	_____	_____	_____
CT70 Trail 70	80-82	_____	_____	021-884
CT70	91-94	_____	_____	021-884
XR70R	97-03	_____	_____	021-884
XL75	77-79	_____	_____	_____
XR75/K1/K2	73-75	_____	_____	_____
XR75	76-78	_____	_____	_____
CR80R	96-02	_____	018-885	018-406
CR80RB Expert	96-02	_____	018-885	018-406
CRF80F	04-08	_____	_____	_____
XL80S	80-85	_____	_____	_____
XR80	79-84	_____	_____	_____
XR80R	85-86	_____	_____	_____
XR80R	87-88	_____	_____	_____
XR80R	90-91	_____	_____	_____
XR80R	93-03	_____	_____	_____
CR85R	05-08	_____	018-885	018-406
CR85RB	05-08	_____	018-885	018-406
CT90K1/K2/K3/K4 Trail 90	69-73	_____	_____	021-896
CT90K5/K6 Trail 90	74-75	_____	_____	021-896
CT90 Trail 90	76-77	_____	_____	021-896
CT90 Trail 90	78-79	_____	_____	021-884
ST90/K1/K2 Trailsport 90	73-75	_____	_____	021-896
CRF100F	04-08	_____	018-880	021-886
SL100/K1/K2/K3 Motosport 100	70-73	_____	_____	_____

Honda Dual Sport & Offroad

Model	Year	Needle Valve Assy	Needle Valve	Float Bowl Gasket/O-Ring
XL100/K1	74-75	_____	_____	_____
XL100	1976	_____	_____	_____
XL100	77-78	_____	018-880	021-886
XL100S	79-85	_____	018-880	021-886
XR100	81-84	_____	018-880	021-886
XR100R	85-97	_____	018-880	021-886
XR100R	98-03	_____	018-880	021-886
CT110 Trail 110	80-84	_____	_____	021-884
CT110 Trail 110	1986	_____	_____	021-884
CR125R	84-99	_____	018-883	018-113
CR125R	00-01	007-953	_____	_____
CR125R	02-07	007-953	_____	007-753
NX125	88-90	_____	021-862	021-886
XL125 Carb ID PD65A	1976	_____	018-880	021-886
XL125	77-78	_____	018-880	021-886
XL125S	79-82	_____	018-880	021-886
XL125S	84-85	_____	018-880	021-886
CRF150F	03-08	_____	_____	021-886
XL185S	79-82	_____	018-880	021-886
XL185S	1983	_____	021-861	021-886
XR185	1979	_____	018-880	021-886
TLR200 Reflex	86-87	_____	_____	_____
TR200 Fatcat	1986	_____	021-862	021-886
TR200 Fatcat	1987	_____	021-861	021-886
XL200R	83-84	_____	021-861	021-886
XR200	80-84	_____	018-880	021-886
XR200R	81-88	_____	018-880	021-886
XR200R	90-97	_____	018-880	021-886
XR200R	98-02	_____	_____	021-886
CRF230F	03-07	_____	_____	021-886
CR250R	81-83	_____	_____	018-113
CR250R	84-96	_____	018-883	018-113
CR250R	97-98	_____	018-883	021-872
CR250R	99-00	_____	018-884	018-113
CR250R	01-07	007-953	_____	_____
CRF250R	04-07	_____	018-884	021-731
CRF250X	04-07	_____	018-884	021-731
NX250	88-90	_____	021-862	_____
XL250K/K1/K2 Motosport	72-75	_____	_____	021-889
XL250 Motosport	1976	_____	_____	021-889
XL250S	78-81	_____	018-880	021-886
XL250R	82-83	_____	021-861	021-886
XL250R	84-87	_____	018-880	021-886
XR250L	91-96	_____	021-862	021-886
XR250	79-80	_____	018-880	021-886
XR250R	81-82	_____	018-880	021-886
XR250R	84-85	_____	018-880	_____
XR250R	86-04	_____	018-880	021-886
XL350	76-78	_____	018-880	_____
XL350R	84-85	_____	018-880	_____
XR350R	83-85	_____	018-880	_____
XR400R	96-04	_____	_____	021-886
CR450R	1981	_____	_____	018-113
CRF450R	02-06	_____	018-884	021-731
CRF450X	03-06	_____	018-884	021-731
CR500R	84-00	_____	018-883	018-113
XL500S	79-81	_____	018-880	021-886
XL500R	1982	_____	021-861	021-886
XR500	79-80	_____	018-880	021-886
XR500R	81-82	_____	018-880	021-886
XR500R	83-84	_____	018-880	_____
XL600R	83-87	_____	018-880	_____
XR600R	85-87	_____	018-880	_____
XR600R	88-00	_____	_____	021-886
NX650	88-89	_____	021-860	_____
XR650L Dual Sport	93-08	_____	021-860	021-880
XR650R	00-08	_____	_____	021-880

Exhaust	Kawasaki Street				
	Model	Year	Needle Valve Assy	Needle Valve	Float Bowl Gasket/O-Ring
Chemicals	KZ200A1/A2	78-79	_____	_____	021-895
	A1/A1SS-250 Samurai	1968	_____	_____	_____
Intake	EL250B2/B3 Eliminator	88-89	_____	018-880	021-887
	EL250E1/E2/E3/E4 Eliminator	91-94	_____	018-880	021-887
Control	EX250E1/E2 Ninja 250R	86-87	_____	018-880	021-887
	EX250F2/F3/F4 Ninja 250R	88-90	_____	018-880	021-887
Suspension	EX250F6-F19 Ninja 250R	92-05	_____	018-880	021-887
	EX250F6F/F7F Ninja 250R	06-07	_____	018-880	021-887
Engine	KH250A5 (2-stroke triple)	1976	_____	_____	_____
	KL250A1/A1A/A2 Dual Sport	78-79	_____	018-880	021-889
Electrical	KL250A3/A4/A5 Dual Sport	80-82	_____	_____	007-991
	KL250D2-D22 KLR250	85-05	_____	018-880	021-887
Vintage	KLX250H6F/H7F Dual Sport	06-07	_____	018-880	021-887
	KZ250D1/D2 LTD & CSR	80-81	_____	018-880	021-889
Tools	KZ250L1 CSR	1982	_____	018-880	021-889
	KZ250W1 LTD	1983	_____	018-880	021-889
Watercraft	S1A/S1B/S1C-250 (triple)	73-75	_____	_____	_____
	EX305B1 GPz	1983	_____	018-880	021-889
Exhaust	KZ305A1/A2 CSR	81-82	_____	018-880	021-889
	KZ305B1 CSR Belt	1981	_____	018-880	021-889
Chemicals	KZ305B2/B3 LTD	87-88	_____	018-880	021-889
	A7-350 Avenger	67-71	_____	_____	002-099
Intake	A7SS-350 Avenger SS	70-71	_____	_____	002-099
	S2/S2A-350	72-73	007-955	_____	_____
Control	S3/S3A-400 (2-stroke triple)	74-75	007-955	_____	_____
	KH400A3/A4/A5 (triple)	76-78	007-955	_____	_____
Suspension	KZ400A1/A2 Deluxe	77-78	_____	018-880	021-889
	KZ400B1/B2	78-79	_____	018-880	021-889
Engine	KZ400C1	1978	_____	018-880	021-889
	KZ400/D/D3/D4	74-77	_____	018-880	021-889
Electrical	KZ400H1 LTD	1979	_____	018-880	021-889
	KZ400S/S2/S3 Special	75-77	_____	018-880	021-889
Vintage	KZ440A1/A2/A3/A4 LTD	80-83	_____	018-880	021-889
	KZ440B1/B2	80-81	_____	018-880	021-889
Tools	KZ440D1/D2/D3/D4/D5 LTD	80-83	_____	018-880	021-889
	KZ440G1 Belt	1982	_____	018-880	021-889
Watercraft	EN450A1-A6 LTD 454	85-90	_____	018-880	021-887
	EN500A1-A7 Vulcan 500	90-96	_____	018-880	021-887
Exhaust	EN500C1-C10 Vulcan 500 LTD	96-05	_____	018-880	021-887
	EN500C6F-C8F Vulcan LTD	06-08	_____	018-880	021-887
Chemicals	EX500A1-A7	87-93	_____	018-880	021-887
	EX500D1/D2/D3 Ninja 500	94-96	_____	018-880	021-887
Intake	EX500D4-D12 Ninja 500R	97-05	_____	018-880	021-887
	EX500D6F-D8F Ninja 500R	06-08	_____	018-880	021-887
Control	H1A/B/C-500 (2-stroke triple)	69-72	007-955	_____	002-099
	H1D/H1E/H1F-500	73-75	007-955	_____	002-099
Suspension	KH500A8 (2-stroke triple)	1976	007-955	_____	002-099
	ZR550B1/B2/B3/B4 Zephyr	90-93	_____	018-880	021-887
Engine	KL600A1 KLR600	1984	_____	018-884	021-887
	KL600B1/B2 KLR600	85-86	_____	018-884	021-887
Electrical	ZL600A1/A2 Eliminator	86-87	_____	018-880	021-887
	ZL600B2/B3 Eliminator	96-97	_____	018-880	021-887
Vintage	ZX600A1/A2/A3 Ninja 600R	85-87	_____	018-880	021-887
	ZX600B1 Ninja 600RX	1987	_____	018-880	021-887
Tools	ZX600C1-C10 Ninja 600R	88-97	_____	018-880	021-887
	ZX600D1/D2/D3/D4 Ninja ZX-6	90-93	_____	018-880	021-887
Watercraft	ZX600E1-E10 Ninja ZX-6	93-02	_____	018-880	021-887
	ZX600E11/E12 ZZR600	03-04	_____	018-880	021-888
Exhaust	ZX600F1/F2/F3 Ninja ZX-6R	95-97	_____	018-880	021-888
	EJ650A2/A3 (W650 twin)	00-01	_____	018-884	_____
Chemicals	KL650A1-A19 KLR650	87-05	_____	018-884	021-887
	KL650A6F/A7F/E8F KLR	06-08	_____	018-884	021-887
Intake	KL650B2/B3 KLR650 Tengai	90-91	_____	018-884	021-887
	KLX650C1/C2/C3/C4 Dual Sport	93-96	_____	018-884	021-887
Control	KZ650B1/B2/B2A	77-78	007-958	_____	007-994
	KZ650B3	1979	007-958	_____	007-997

Kawasaki Street				
Model	Year	Needle Valve Assy	Needle Valve	Float Bowl Gasket/O-Ring
KZ650C1/C2 Custom	77-78	007-958	_____	007-994
KZ650C3 Custom	1979	007-958	_____	007-997
KZ650D1/D1A SR	1978	007-958	_____	007-994
KZ650D2 SR	1979	007-958	_____	007-997
KZ650E1 LTD	1980	007-958	_____	007-997
KZ650F1	1980	007-958	_____	007-997
KZ650H1 CSR	1981	007-958	_____	007-994
KZ650H2/H3 CSR	82-83	_____	_____	007-990
KZ700A1	1984	007-956	_____	007-990
ZN700A1/A2 LTD	84-85	_____	018-880	021-889
VN700A1 Vulcan	1985	_____	018-884	_____
H2/A/B/H2C-750 Mach IV	72-75	007-955	_____	002-099
KZ750B1/B2/B3/B4 (2 cylinder)	76-79	007-976	_____	_____
KZ750E1/E2/E3	80-82	_____	018-880	021-889
KZ750F1 LTD Shaft	1983	_____	018-880	021-889
KZ750G1 LTD (2 cylinder)	1980	007-976	_____	_____
KZ750H1/H2/H3/H4 LTD	80-83	_____	018-880	021-889
KZ750K1/K2 LTD (2 cylinder)	83-84	007-956	_____	007-990
KZ750L3	1983	007-956	_____	007-990
KZ750M1 CSR (2 cylinder)	82-83	007-956	_____	007-990
KZ750N1/N2 Spectre	82-83	_____	018-880	021-889
KZ750R1 GPz	1982	007-956	_____	007-990
VN750A2-A21 Vulcan 750	86-05	_____	018-884	_____
VN750A6F Vulcan 750	2006	_____	018-884	_____
ZR750C1/C2/C3 Zephyr	91-93	_____	018-880	021-887
ZR750F2 ZR-7	2000	_____	018-880	021-887
ZR750H1/H2/H3 ZR-7S	01-03	_____	018-884	021-887
ZX750A1/A2/A3 GPz	83-85	007-956	_____	007-990
ZX750F1/F2/F3/F4 Ninja 750R	87-90	_____	018-880	021-887
ZX750H1/H2 Ninja ZX-7	89-90	_____	018-880	021-888
ZX750J1/J2 Ninja ZX-7	91-92	_____	018-880	021-888
ZX750K1/K2 Ninja ZX-7R	92-93	_____	018-880	021-055
ZX750L1/L2/L3 Ninja ZX-7	93-95	_____	018-880	021-888
ZX750M1/M2 Ninja ZX-7R	93-94	_____	018-880	021-055
ZX750P1-P8 Ninja ZX-7R	96-03	_____	018-880	021-888
KZ900A4/A5	76-77	007-966	_____	007-994
KZ900B1 LTD	1976	007-966	_____	007-994
KZ900C2 Police	1976	007-966	_____	007-994
Z1A-900 (frame 00001 to 32817)	73-74	_____	_____	007-992
Z1A-900 (from frame 32818 on)	1974	_____	_____	007-993
Z1B-900	1975	_____	_____	007-993
ZL900A1/A2 Eliminator	85-86	_____	018-880	021-887
ZX900A1/A2/A3 Ninja	84-86	_____	018-880	021-887
ZX900B1/B2/B3/B4 Ninja ZX-9R	94-97	_____	018-880	021-888
ZX900C1/C2 Ninja ZX-9R	98-99	_____	018-880	021-888
ZX900F1/F2 Ninja ZX-9R	02-03	_____	018-880	021-888
KZ1000A1/A2	77-78	007-966	_____	007-994
KZ1000A3/A3A/A4 MKII	79-80	007-966	_____	007-997
KZ1000B1/B2 LTD	77-78	007-966	_____	007-994
KZ1000B3/B4 LTD	79-80	007-966	_____	007-997
KZ1000C1/C1A Police	1978	007-966	_____	007-994
KZ1000C2/C3/C4 Police	79-81	007-966	_____	007-997
KZ1000D1 Z1R	1978	007-966	_____	007-994
KZ1000D3 Z1R	1980	007-966	_____	007-997
KZ1000E1/E2 Shaft ST	79-80	007-966	_____	007-997
KZ1000J1/J2/J3	81-83	007-956	_____	007-990
KZ1000K1/K2 LTD	81-82	007-956	_____	007-990
KZ1000M1/M2 CSR	81-82	007-956	_____	007-990
KZ1000P1-P21 Police	82-02	007-956	_____	007-990
KZ1000P24 Police	2005	007-956	_____	007-990
KZ1000R1/R2 Replica	82-83	007-956	_____	007-990
ZG1000A1-A20 Concours	86-05	_____	018-880	021-887
ZG1000A6F Concours	2006	_____	018-880	021-887
ZL1000A1 Eliminator	1987	_____	018-880	021-887
ZX1000A1/A2 Ninja 1000R	86-87	_____	018-880	021-887
ZX1000B1/B2/B3 Ninja ZX-10	88-90	_____	018-880	021-888

Kawasaki Street				
Model	Year	Needle Valve Assy	Needle Valve	Float Bowl Gasket/O-Ring
KZ1100A1/A2/A3 Shaft	81-83	007-956	_____	007-990
KZ1100D1/D2 Spectre	82-83	007-956	_____	007-990
KZ1100L1 LTD	1983	007-956	_____	007-990
ZN1100B1/B2 LTD Shaft	84-85	007-956	_____	007-990
ZR1100A1/A2/A3/A4	92-95	_____	018-880	021-887
ZR1100C3/C4 ZRX1100	99-00	_____	018-884	021-887
ZX1100C1/C2/C3/C4 Ninja ZX-11	90-93	_____	018-880	021-888
ZX1100D1-D9 Ninja ZX-11	93-01	_____	018-880	021-888
ZX1100E1/E2/E3 GPz	95-97	_____	018-884	021-887
ZX1100F1 GPz (ABS)	1996	_____	018-884	021-887
ZG1200A1 Voyager XII	1986	_____	018-880	021-887
ZG1200B1-B17 Voyager XII	87-03	_____	018-880	021-887
ZR1200A1-A5 ZRX1200	01-05	_____	018-884	021-887
ZX1200C1/C2/C3/C4 ZZR1200	02-05	_____	018-880	021-888
VN1500A1-A9 Vulcan 88	87-95	_____	018-880	_____
VN1500A10-A13 Vulcan 1500	96-99	_____	018-880	_____
VN1500B1-B4 Vulcan 88 SE	87-90	_____	018-880	_____
VN1500C3/C4 Vulcan 1500L	96-97	_____	018-880	_____

Kawasaki ATV				
KLT200A1/A2	81-82	————	018-880	021-895
KLT200A3 up to frame # 522924	1982	————	018-880	021-895
KLT200A3 from frame # 522925	1982	————	018-880	021-889
KLT200A4/A4A	1983	————	018-880	021-889
KLT200B1	1983	————	018-880	021-889
KLT200C1	1983	————	018-880	021-889
KLF220A1-A15 Bayou 220	88-02	007-967	————	007-999
KLF250A1/A2/A3 Bayou 250	03-05	007-967	————	007-999
KLF250A6F-A8F Bayou 250	06-08	007-967	————	007-999
KLT250A1/A2	82-83	————	018-880	021-889
KLT250C1/C2/C3 Prairie	83-85	————	018-880	021-889
KLT250P1 Police	1984	————	018-880	021-889
KSF250A1-A17 Mojave 250	87-03	————	018-880	021-887
KSF250A18 KFX250 Mojave	2004	————	018-880	021-887
KXF250A1 Tecate 4	1987	007-959	————	002-700
KXF250A2 Tecate 4	1988	————	018-884	018-113
KXT250A1/A2 Tecate 3	84-85	007-959	————	002-700
KXT250B1/B2 Tecate 3	86-87	007-959	————	002-700
KEF300A1-A6 Lakota 300	95-00	————	018-880	021-887
KEF300B1/B2/B3 Lakota Sport	01-03	————	018-880	021-887
KLF300A1/A2 Bayou	86-87	————	018-880	021-887
KLF300B1-B17 Bayou 300	88-04	————	018-880	021-887
KVF300C1-C16 Bayou 300 4x4	89-04	————	018-880	021-887
KVF300A1-A4 Prairie 300 4x4	99-02	————	018-880	021-887
KVF300B1/B2/B3/B4 Prairie 300	99-02	————	018-880	021-887
KVF360A1/A2/A3 Prairie 360 4x4	03-05	————	018-880	021-887
KVF360A6F-A8F Prairie 360 4x4	06-08	————	018-880	021-887
KVF360B1/B2/B3 Prairie 360	03-05	————	018-880	021-887
KVF360B6F-B8F Prairie 360	06-08	————	018-880	021-887
KVF360C1 Prairie 360 4x4	2003	————	018-880	021-887
KVF360C2/C3 Prairie 360 4x4	04-05	————	018-880	021-887
Hardwoods Green HD				
KVF360C6F-C8F Prairie 360 4x4	06-08	————	018-880	021-887
Hardwoods Green HD				
KLF400B1-B7 Bayou 400 4x4	93-99	————	018-880	————
KSF400A1-A6F KFX400	03-06	————	————	————
KVF400A1/A2 Prairie 400 4x4	97-98	————	018-880	————
KVF400B1 Prairie 400	1998	————	018-880	————
KVF400C1-C4 Prairie 400 4x4	99-02	————	018-880	————
KVF400D1/D2/D3/D4 Prairie 400	99-02	————	018-880	————
KVF650A1/A2 Prairie 650 4x4	02-03	————	018-880	————
KVF650B1/B2 Prairie 650 4x4	02-03	————	018-880	————
KVF650D1/D6F/D7F	05-07	————	018-880	————
Brute Force 4x4				
KVF650E Brute Force 650 4x4	05-07	————	018-880	————
Hardwoods Green HD				

Exhaust	Kawasaki Dual Sport & Offroad				
	Model	Year	Needle Valve Assy	Needle Valve	Float Bowl Gasket/O-Ring
Chemicals	KDX175A1/A2	80-81	_____	_____	002-101
	KDX175A3	1982	007-959	_____	002-700
	KE175D2/D3/D4	80-82	_____	_____	007-251
	KDX200A1/A2/A3	83-85	007-959	_____	002-700
Intake	KDX200C1/C2	86-87	007-959	_____	002-700
	KDX200C3	1988	_____	018-884	018-113
	KDX200E1-E6	89-94	_____	018-884	018-113
	KDX200H1-H11	95-05	_____	018-884	018-113
Control	KDX200H6F	2006	_____	018-884	018-113
	KDX220A4-A12	97-05	_____	018-884	018-113
	F4 250 Sidewinder	69-70	007-955	_____	002-099
	F11/A/B-250 Enduro	73-75	007-955	_____	002-099
Suspension	KE250B1/B2/B3	77-79	007-955	_____	_____
	KDX250A1	1980	_____	_____	002-102
	KDX250B1/B2/B3/B4	81-84	_____	_____	002-102
	KDX250D1/D2/D3/D4	91-94	_____	018-884	018-113
Engine	KL250A1/A1A/A2	78-79	_____	018-880	021-889
	KL250A3/A4/A5	80-82	_____	_____	007-991
	KL250D2-D22 KLR250	85-05	_____	018-880	021-887
	KLX250D2/D3/D4 Offroad	94-96	_____	018-880	021-887
Electrical	KLX250H6F/H7F KLX250S	06-07	_____	018-880	021-887
	KX250A4/A5/A6/A7	78-81	_____	_____	002-102
	KX250B1	1982	_____	_____	002-102
	KX250C2	1984	_____	_____	002-102
Vintage	KX250D1/D2	85-86	_____	_____	_____
	KX250E1	1987	_____	_____	002-102
	KX250F1/G1	88-89	_____	018-884	018-113
	KX250H1/H2	90-91	_____	018-884	018-113
Tools	KX250J1/J2	92-93	_____	018-884	018-113
	KX250K1/K2/K3/K4	94-97	_____	018-884	018-113
	KX250K5	1998	_____	018-884	021-872
	KX250L1/L2/L3/L4	99-02	_____	018-884	021-872
Watercraft	KX250M1/M2	03-04	_____	018-884	021-872
	KX250R1/R6F/R7F	05-07	_____	018-884	021-872
	KX250N1/N2 KX250F	04-05	_____	018-884	021-731
	KX250T6F/T7F KX250F	06-07	_____	018-884	021-731
Exhaust	KLX300A2-A10 Offroad	97-05	_____	018-880	021-887
	KLX300A6F	2006	_____	018-880	021-887
	F9/A/B/C-350	72-75	007-955	_____	_____
	KLX400A1 KLX400SR Dual	2003	_____	_____	_____
Chemicals	KLX400B1 KLX400R w/FCR	2003	018-881	018-884	021-055
	KX400/A2	75-76	_____	_____	002-102
	KDX400A1/A2	79-80	_____	_____	002-102
	KDX420B1	1981	_____	_____	002-102
Intake	KX420A1/A2	80-81	_____	_____	002-102
	KDX450A1	1981	_____	_____	002-102
	KX450D6F/D7F	06-07	_____	018-884	021-731
	KX500A1	1983	_____	_____	002-102
Control	KX500A2	1984	007-959	_____	002-700
	KX500B1/B2	85-86	_____	_____	_____
	KX500C1	1987	_____	_____	002-102
	KX500D1	1988	_____	018-884	018-113
Suspension	KX500E1-E16	89-04	_____	018-884	018-113
	KL600A1/B1/B2 KLR600	84-86	_____	018-884	021-887
	KL650A10-A19 KLR650	87-05	_____	018-884	021-887
	KL650A6F/A7F KLR650	06-07	_____	018-884	021-887
Engine	KL650B2/B3 Tengai KLR650	90-91	_____	018-884	021-887
	KL650E8F KLR650	2008	_____	_____	_____
	KLX650A1/A2/A3 Offroad	93-95	_____	018-884	021-887
	KLX650C1-C4 Dual Sport	93-96	_____	018-884	021-887
Electrical	KLX650D1 Offroad	1996	_____	018-884	021-887

Suzuki Street				
Model	Year	Needle Valve Assy	Needle Valve	Float Bowl Gasket/O-Ring
GN125Z/D	82-83	007-957	_____	007-991
GN125EM-EV	91-97	007-957	_____	_____
GN250Z/D	82-83	007-970	_____	007-991
GN250F	1985	007-970	_____	007-991
GN250J	1988	007-970	_____	007-991
GS250TT/TX	80-81	007-957	_____	_____
GT250K Hustler	1973	_____	_____	002-009
GT250L/M/A/B Hustler	74-77	_____	_____	002-099
GS300LZ/LD	82-83	007-957	_____	_____
GS300LF	1985	007-957	_____	_____
GT380K/L/M/A/B Sebring	73-77	_____	_____	002-099
GN400T/XT/XX/TX/TX	80-82	_____	_____	007-991
GS400B/XB	1977	_____	_____	_____
GS450ED	1983	007-957	_____	_____
GS450GAZ/GAD Automatic	82-83	007-957	_____	_____
GS450GAF Automatic	1985	007-957	_____	_____
GS450LD	1983	007-957	_____	007-990
GS450LF/LG/LH/LJ	85-88	007-957	_____	007-990
GS450TXD	1983	007-957	_____	007-990
GS500EK-EY	89-00	007-971	_____	021-876
GT500A/B Titan	76-77	_____	_____	002-099
GS550B/C/EC	77-78	007-966	_____	007-994
GS550N/EN/LN	1979	007-966	_____	007-994
GS550ET	1980	007-957	_____	007-990
GS550ED/ESD	1983	_____	_____	_____
GS550ES3/ESE/EF/ESF/ESG	83-86	_____	_____	_____
GS550LT/LX/LZ	80-82	007-957	_____	007-990
GS550LD	1983	_____	_____	_____
GS550LF/LG	85-86	_____	_____	_____
GS550MZ	1982	007-957	_____	007-990
GS550TX	1981	007-957	_____	007-990
GT550K/L/M/A/B Indy	73-77	_____	_____	002-099
GSF600ST/SV/SW/SX Bandit	96-99	_____	018-880	021-887
GSF600SY/SK1/SK2/SK3 Bandit	00-03	_____	018-880	021-887
GSX600FJ/FK Katana	88-89	007-957	_____	021-875
GSX600FL-FV Katana	90-97	_____	_____	021-876
GSX-R600V/W/X/Y	97-00	_____	_____	_____
GR650D/XD Tempter	1983	007-957	_____	007-990
GS650EX/EZ	81-82	007-957	_____	007-990
GS650GX/GZ/GD	81-83	007-957	_____	007-990
GS650GLX/GLZ/GLD	81-83	007-957	_____	007-990
GS650MD Katana	1983	007-957	_____	007-990
LS650FG/FH Savage	86-87	007-970	_____	007-991
LS650PG/PH/PJ Savage	86-88	007-970	_____	007-991
LS650PS-PK4 Savage	95-04	007-970	_____	007-991
LS650 Boulevard S40	05-07	007-970	_____	007-991
GS700EF/ESF	1985	007-957	_____	007-990
GV700GLF Madura	1985	007-957	_____	_____
GV700GLF2 Madura	1985	007-957	_____	_____
GS750B/C/EC	77-78	007-966	_____	007-994
GS750N/EN/LN	1979	007-966	_____	007-994
GS750ET/EX/EZ	80-82	007-957	_____	007-990
GS750ED/ESD	1983	007-957	_____	007-990
GS750LT/LX	80-81	007-957	_____	007-990
GS750TZ/TD	82-83	007-957	_____	007-990
GS750SD Katana	1983	007-957	_____	007-990
GSXR750FK-FV Katana	89-97	_____	_____	021-876
GSX-R750G/H	86-87	007-957	_____	021-875
GSX-R750RG	1986	007-957	_____	021-875
GSX-R750J/K	88-89	_____	_____	021-876
GSX-R750L/M/N (Ca.)	90-92	_____	_____	021-876
GSX-R750L/M/N (49 state)	90-92	007-972	_____	021-876
GSX-R750WPMRWS (Ca.)	93-95	_____	_____	021-876
GSX-R750WPMRWS (49 state)	93-95	007-972	_____	021-876
GSXR750T/V	96-97	_____	_____	_____
GT750J/K Lemans	72-73	_____	_____	002-099

Suzuki Street				
Model	Year	Needle Valve Assy	Needle Valve	Float Bowl Gasket/O-Ring
GT750L/M/A/B Lemans	74-77	007-976	_____	_____
VS800GLN/GLP/GLR Intruder	92-94	_____	_____	_____
VS800GLS/GLT/GLV Intruder	95-97	_____	_____	_____
VS800GLW/GLX/GLY Intruder	98-00	_____	_____	_____
VS800GLK1/GLK2 Intruder	01-02	_____	_____	_____
VX800L/M/N/P	90-93	_____	_____	_____
VZ800V/W/X/Y Marauder	97-00	_____	_____	_____
VZ800K1/K2 Marauder	01-02	_____	_____	_____
GS850GN	1979	007-966	_____	007-994
GS850GT/GX/GZ/GD	80-83	007-957	_____	007-990
GS850GLT/GLX/GLZ/GLD	80-83	007-957	_____	007-990
GS1000C/EC/N/EN	78-79	007-966	_____	007-994
GS1000ET	1980	007-957	_____	007-990
GS1000GT/GX	81-82	007-957	_____	007-990
GS1000GLT/GLX	81-82	007-957	_____	007-990
GS1000LN	1979	007-966	_____	007-994
GS1000SN	1979	007-966	_____	007-994
GS1000ST	1980	007-957	_____	007-990
GS1000SZ Katana	1982	007-957	_____	007-990
GS1100ET/EX/EZ/ED/ESD	80-83	007-957	_____	007-990
GS1100GZ/GLZ/GD/GLD	82-83	007-957	_____	007-990
GS1100GKZ/GK2/GKD/GKE	82-84	007-957	_____	007-990
GS1100LT	1980	007-957	_____	007-990
GS1100SD Katana	1983	007-957	_____	007-990
GSX1100FJ-FP Katana	88-93	_____	_____	021-875
GSX1100GM/GN/GP Shaft	91-93	007-971	_____	021-876
GSX-R1100G/H/J	86-88	007-957	_____	021-875
GSX-R1100K/L/M/N	89-92	_____	_____	021-876
GSX-R1100WP-WW	93-98	007-972	_____	021-876
(49 state model application only)				
GS1150ES3/ESE/EF/ESF	83-85	007-957	_____	007-990
GS1150EF2/EG/ESG	85-86	007-957	_____	007-990
GSF1200SV/SW/SX/SY Bandit	97-00	007-972	_____	021-876
GSF1200SAV Bandit	1997	007-972	_____	021-876
GV1200GLF/GLG Madura	85-86	007-957	_____	_____
GV1200GLF2 Madura	1985	007-957	_____	_____

Suzuki ATV				
Model	Year	Needle Valve Assy	Needle Valve	Float Bowl Gasket/O-Ring
ALT185F	1985	_____	_____	_____
LT185E/F/G/H Quadrunner	84-87	_____	_____	_____
LT230EH/EJ/EK/EL Quadrunner	87-90	_____	_____	_____
LT230EM/EN/EP Quadrunner	91-93	_____	_____	_____
LT230GEF/GEG Quadrunner	85-86	_____	_____	_____
LT230SF/SG/SH/SJ Quadsport	85-88	_____	_____	_____
LT-F230G/H	86-87	_____	_____	_____
LT250EFF/EFG Quadrunner	85-86	_____	_____	_____
LT250RF/RG Quadracracer	85-86	007-959	_____	002-700
LT250RH/RJ/RK Quadracracer	87-89	007-959	_____	002-700
LT250RL/RM/RN Quadracracer	90-92	007-959	_____	002-700
LT250SK/SL Quadsport	89-90	_____	_____	_____
LT-F250FX/FY/FK1/FK2	99-02	007-957	_____	_____
LT-F250J/K	88-89	007-957	_____	_____
LT-F250L/M/N/P	90-93	007-957	_____	_____
LT-F250R/S/T/V/W/X	94-99	007-957	_____	_____
LT-4WDH/WDJ/WDK 4x4	87-89	007-967	_____	_____
LT-4WDL/M/N/P/R/S/T 4x4	90-96	007-957	_____	_____
LT-300EH/EJ/EK Quadrunner	87-89	_____	_____	_____
LT-F300FX King Quad	1999	_____	_____	_____
LT-F4WDXM/MN/P/R King Quad	91-94	_____	_____	_____
LT-F4WDXS/T/V/W King Quad	95-98	_____	_____	_____
LT-F4WDV/WDW	97-98	_____	_____	_____
LT-A400FK2/FK3 Eiger Auto 4WD	02-03	_____	018-884	021-887
LT-A400FK4/FK5 Eiger Auto 4WD	04-05	_____	_____	021-887
LT-A400FCK3 Eiger Auto 4WD	2003	_____	_____	021-887
LT-A400FCK4 Eiger Auto 4WD	2004	_____	_____	021-887
LT-A400K2-K5 Eiger Auto 2WD	02-05	_____	_____	021-887

Suzuki ATV				
Model	Year	Needle Valve Assy	Needle Valve	Float Bowl Gasket/O-Ring
LT-F400FK2/FK3/FK4 Eiger 4WD	02-04	_____	_____	021-887
LT-F400K2/K3/K4/K5 Eiger 2WD	02-05	_____	_____	021-887
LT-400K2/K3 Eiger 2WD	02-03	_____	_____	021-887
LT-Z400K3/K4/K5 Quad Sport	03-05	_____	_____	_____
LT-A500FK2/FK3 Vinson 4WD	02-03	_____	018-884	021-887
LT-A500FK4/FCK4 Vinson 4WD	2004	_____	018-884	021-887
LT-F500FK3 Vinson Manual 4WD	2003	_____	018-884	021-887
LT-F500FK4 Vinson Manual 4WD	2004	_____	018-884	021-887
LT500RHR/J/RK/RL Quadracracer	87-90	007-959	_____	002-700

Needle Valve Sets, Needle Valves, Gaskets & O-Rings

Suzuki Dual Sport & Offroad

Model	Year	Needle Valve Assy	Needle Valve	Float Bowl Gasket/O-Ring
DR350L/M/N/P/R/S/T Offroad	90-96	007-502	_____	007-508
DR350V/W/X 49 state	97-99	007-502	_____	007-508
DR350V/W/X (Ca.)	97-99	007-971	_____	021-876
DR350SL-SEX Dual Sport	90-99	007-971	_____	021-876
RM370A/B	76-77	_____	_____	002-102
RM400C/N/T	78-80	_____	_____	002-102
DR-Z400EY (FCR Carb)	2000	018-881	018-884	021-055
DR-Z400/EK1-EK7 (FCR Carb)	00-07	018-881	018-884	021-055
DR-Z400/EK5/EK6/EK7 (Ca.)	05-07	_____	_____	_____
DR-Z400Y/K1-K7 Offroad w/FCR	00-07	018-881	018-884	021-055
DR-Z400K5/K6/K7 (Ca.)	05-07	_____	_____	_____
DR-Z400SY-SK7 Dual Sport	00-07	_____	_____	_____
DR-Z400SM Supermotard	05-07	_____	_____	_____
SP400T	1980	_____	_____	007-991
TS400L/M/A/B Savage	74-77	_____	_____	002-099
RM-Z450K5/K6/K7	05-07	_____	018-884	021-731
RM465Z	1982	007-959	_____	002-700
DR500X/Z/D	81-83	_____	_____	007-996
RM500D/E	83-84	007-959	_____	002-700
SP500X/Z/D	81-83	007-970	_____	007-991
SP600F	1985	007-970	_____	007-991
DR650SL-SEK7 Dual Sport	90-07	_____	_____	021-876

Triumph Street

Models using Mikuni BS Carbs	_____	_____	021-876
Models using Keihin CVK Carbs	_____	018-884	021-887

Yamaha Street

RS100B/C	75-76	_____	_____	007-250
TA125	_____	007-955	_____	002-361
YAS1C-125	1968	_____	_____	007-282
YCS1/YCS1C (180cc)	1968	_____	_____	007-282
XC180DN/DNC Riva 180	1985	007-503	_____	_____
XC180K/KC/L/LC/N/NC Riva	83-85	007-503	_____	_____
XC180ZL/Z/LC/Z/NC/ZNC Riva	84-85	007-503	_____	_____
DS6C/DS6B-250	69-70	007-958	_____	002-009
DS7-250	1972	007-958	_____	002-361
RD250A/B	73-75	007-955	_____	007-995
SR250G/H/J Exciter	80-82	007-503	_____	007-990
SR250TH Exciter II	1981	007-503	_____	007-990
XV250U/UC/W/WC Route 66	88-89	_____	_____	_____
XV250A/AC Route 66	1990	_____	_____	_____
XV250G/GC-L/LC Route 66	95-99	_____	_____	_____
XV250P/PC/R/RC Virago 250	02-03	_____	_____	_____
XV250S/SC/T/TC Virago 250	04-05	_____	_____	_____
YDS5-250	1967	_____	_____	002-009
YM2C-305	1967	_____	_____	002-009
R3-350	1969	_____	_____	_____
R5/R5B/R5C-350	70-72	007-958	_____	002-361
RD350/A/B-350	73-75	007-955	_____	007-995
RZ350L/N/NC/NCII	84-85	_____	_____	007-250
XS360C/D/2D	76-77	007-976	_____	_____
FZR400U/SUC/W/SWC/ASAC	88-90	_____	_____	_____
RD400C/D/E/F	76-79	007-955	_____	007-995
XS400D/E/2E/F/2F	77-79	007-976	_____	007-991
XS400G/H Special II	80-81	007-503	_____	007-990
XS400SG/SH Special	80-81	007-503	_____	007-990
XS400SJ Heritage Special	1982	007-503	_____	007-990
XS400J Maxim	1982	007-957	_____	_____
XS400K Maxim	1983	_____	_____	_____
XS400RJ Seca	1982	007-957	_____	_____
XS400RK Seca	1983	_____	_____	_____
SR500E/F	78-79	_____	_____	007-996

Yamaha Street

Model	Year	Needle Valve Assy	Needle Valve	Float Bowl Gasket/O-Ring
SR500G/H	80-81	_____	_____	_____
TX500/A	73-74	_____	018-880	021-889
XS500B	1975	_____	018-880	021-889
XS500C/D	76-77	007-958	_____	_____
XS500E	1978	007-976	_____	007-991
XT500E/F Dual Sport	78-79	_____	_____	007-996
XV535A/AC Virago	1990	_____	_____	_____
XV535E/EC-L/LC Virago	93-99	_____	_____	_____
XV535SF/SFC-SJ/SJC Virago	94-97	_____	_____	_____
XJ550H/J/K Maxim	81-83	007-503	_____	007-998
XJ550RH/RJ/RK Seca	81-83	007-503	_____	007-998
XZ550RJ Vision	1982	_____	_____	_____
XZ550RK Vision	1983	007-957	_____	_____
FJ600L/LC/N/NC	84-85	007-503	_____	_____
FZ600S/SC/T/TC/U/UC	86-88	007-504	_____	007-998
FZR600W/WC/AC	89-90	_____	_____	_____
FZR600RA/RAC-RL/RLC	90-99	_____	_____	_____
XJ600SD/SDC-SK/SKC Seca II	92-98	_____	_____	_____
SRX600S/SC	1986	_____	_____	_____
YX600S/SC-A/AC Radian	86-90	007-504	_____	007-998
YZF600RG/RGC-RV	95-07	018-882	018-880	021-888
YZF-R6L/LC-P/PC	99-02	_____	018-880	_____
YZF-R6SN/SNC Champions L.E.	2001	_____	018-880	_____
XJ650G/H/J/K Maxim	80-83	026-302	_____	026-320
XJ650LH Midnight Maxim	1981	026-302	_____	026-320
XJ650LJ/LK Seca Turbo	82-83	_____	_____	_____
XJ650RJ Seca	1982	026-302	_____	026-320
XS1-650	1970	_____	_____	_____
XS1B-650	1971	007-955	_____	_____
XS2-650	1972	007-958	_____	_____
TX650/A	73-74	007-958	_____	_____
XS650B/C/D/E/F	75-79	007-958	_____	_____
XS6502F	1979	007-958	_____	_____
XS650SE/SF Special	78-79	007-958	_____	_____
XS650G/H Special II	80-81	007-503	_____	007-990
XS650SG/SH Special	80-81	007-503	_____	007-990
XS650SJ/SK Heritage Special	82-83	007-503	_____	007-990
FZ700T/TC	1987	_____	_____	_____
FZX700S/SC/T/TC	86-87	_____	_____	_____
XJ700N/NC Maxim (Hitachi)	1985	026-302	_____	026-320
XJ700S/SC Maxim (Hitachi)	1986	026-302	_____	026-320
XJ700XN/XNC Maxim X (Mikuni)	1985	007-504	_____	_____
XJ700XS/XSC Maxim X (Mikuni)	1986	007-504	_____	_____
FZ750N/S/SC	85-86	_____	_____	_____
FZ750U/UC	1988	_____	_____	_____
FZR750RT/RU	87-88	_____	_____	_____
TX750/A	73-74	007-958	_____	_____
XS750D/2D	1977	007-976	_____	_____
XS750E/F	78-79	007-976	_____	007-991
XS750SE/SF Special	78-79	007-976	_____	007-991
XV750U/UC-G/GC Virago	88-95	007-980	_____	_____
XV750H1/HC1/J1/JC1 Virago	96-97	007-980	_____	_____
XV750K1/KC1 Virago	1998	007-980	_____	_____
XJ900RK Seca	1983	_____	_____	_____
FZR1000T/TC/U/UC	87-88	_____	_____	_____
FZR1000W/W-F/FC	89-94	_____	_____	_____
XV1000L/LC/N/NC Virago	84-85	026-302	_____	026-324
FJ1100L/LC/N/NC	84-85	007-504	_____	_____
XJ1100J Maxim	1982	007-503	_____	007-990
XS1100E/F	78-79	007-976	_____	007-991
XS1100G/H	80-81	007-503	_____	007-990
XS1100L/LH Midnight Special	80-81	007-503	_____	007-990
XS1100SF Special	1979	007-976	_____	007-991
XS1100SG/SH Special	80-81	007-503	_____	007-990
XV1100S/SC/T/TC Virago	86-87	026-302	_____	026-324
XV1100U/UC-L/LC	88-99	007-980	_____	_____

Needle Valve Sets, Needle Valves, Gaskets & O-Rings

Yamaha Street

Model	Year	Needle Valve Assy	Needle Valve	Float Bowl Gasket/O-Ring
FJ1200S/SC/T/TC	86-87	007-504	_____	_____
FJ1200W/WC/A/AC	89-90	007-980	_____	_____
FJ1200B/BC/D/DC	91-92	007-980	_____	_____
FJ1200AD/ADC/AE/AEC (ABS)	92-93	007-980	_____	_____
VMX12N/NC-W/W1 V-Max	85-07	_____	_____	_____
XVZ13 Venture & Venture Royale	86-93	_____	_____	_____
XVZ13AH/AHC Royal Star	1996	007-980	_____	_____
XVZ13ATH/ATHC Royal Star Tour	96-98	007-980	_____	_____
XVZ13AL/ALC-AN/ANC	99-01	007-980	_____	_____
XVZ13ATH/ATHC-ATM/ATMC	96-00	_____	_____	_____
Royal Star Tour Classic	_____	_____	_____	_____
XVZ13LTJ/LTJC-LTN/LTNC	97-01	_____	_____	_____
Royal Star Tour Deluxe	_____	_____	_____	_____

Yamaha ATV

YFA1W Breeze Moto-4	1989	_____	_____	007-999
YFA1B-YFA1H Breeze Moto-4	91-96	_____	_____	007-999
YFA1J-YFA1S/SC Breeze Moto-4	97-04	_____	_____	007-999
YFM125S/GT/GV Grizzly 125	04-06	_____	_____	007-999
YFM125GHT Grizzly 125 Hunter	2005	_____	_____	007-999
YT125G/H/J/K/L/N Tri-Moto	80-85	_____	_____	007-250
YT175J/K Tri-Moto	82-83	_____	_____	007-250
YFM200N Moto-4	1985	_____	_____	007-999
YFM200DXS-DXW Moto-4	86-89	_____	_____	007-999
YFS200U-V/SEV Blaster	88-06	007-979	_____	007-250
YTM200K/L/N Tri-Moto	83-84	_____	_____	007-999
YTM200N Tri-Moto	1985	_____	_____	007-999
YTM200EK/EL/ERN Tri-Moto	83-85	_____	_____	007-999
YFM225S/T/U Moto-4	86-88	_____	_____	007-999
YTM225DRN/DRS Tri-Moto	85-86	_____	_____	007-999
YTM225DXK/DXL/DXN Tri-Moto	83-85	_____	_____	007-999
YFU1TW/YFU1W Pro-Hauler	1989	_____	_____	007-999
YFB250D/E/F/G/H Timberwolf	92-96	_____	_____	007-999
YFB250FWF/FWG Timberwolf	94-95	_____	_____	007-999
YFB250FWH/FWJ Timberwolf	96-97	_____	_____	007-999
YFB250FWK~FWM Timberwolf	98-00	_____	_____	007-999
YFB250UH/UJ/UK Timberwolf	96-98	_____	_____	007-999
YFM250W/A/B Moto-4	89-91	_____	_____	007-999
YFM250BT Bruin 250	2005	_____	_____	_____
YFM350AS Bruin 350 Auto 2WD	2004	_____	_____	_____
YFM350AT Bruin 350 Auto 2WD	2005	_____	_____	_____
YFM350BAT Bruin 350 2WD	2005	_____	_____	_____
YFM350FAHS Bruin 350 Auto	2004	_____	_____	_____
4x4 Hardwood Camo	_____	_____	_____	_____
YFM350FAHT Bruin 4WD Hunter	2005	_____	_____	_____
YFM350FAS Bruin 350 Auto 4x4	2004	_____	_____	_____
YFM350FAT Bruin 350 Auto 4x4	2005	_____	_____	_____
YFM350ERT-ERA Moto-4	87-90	007-977	_____	_____
YFM350ERD-ERG Moto-4	92-95	007-977	_____	_____
YFM350FWT-FWJ Big Bear	87-97	007-977	_____	_____
YFM350FWBJ Big Bear 4WD	1997	_____	_____	021-875
YFM350FXG Wolverine	1995	007-977	_____	_____
YFM350FXH-FXT Wolverine	96-05	_____	_____	021-875
YFM350S/RT Raptor 350	04-05	_____	_____	_____
YFM350RSET Raptor	2005	_____	_____	_____
YFM350UH/UJ/UK Big Bear 2WD	96-98	007-977	_____	_____
YFM350UL Big Bear 2WD	1999	_____	_____	_____
YFM350XT-XS/XSC Warrior	87-04	007-977	_____	_____
YFP350U Terrapio	1988	007-977	_____	_____
YFZ350T-V/SEV Banshee	87-06	007-978	_____	007-250
YFM400FWE-FWK Kodiak 4WD	93-98	007-977	_____	_____
YFM400AR/AS Kodiak 400 2WD	03-04	_____	_____	_____
YFM400FAR/FAS Kodiak 400 4WD	03-04	_____	_____	_____
YFM400FAHR Kodiak 400 4WD	2003	_____	_____	_____
Camo Hardware	_____	_____	_____	_____

Yamaha ATV

Model	Year	Needle Valve Assy	Needle Valve	Float Bowl Gasket/O-Ring
YFM450FAHR Kodiak 450 Real Tree	2003	_____	_____	_____
YFM450FAHS Kodiak 450 Auto 4x4	2004	_____	_____	_____
YZF450S/T/V	04-06	_____	018-884	021-731
YFM600FWAK/FWAKC Grizzly	1998	_____	_____	021-876
YFM600FWAL/FWALC Grizzly	1999	_____	_____	021-876
YFM600FWAM/FWAMC Grizzly	2000	_____	_____	021-876
YFM600FVHM/FVHMC	2000	_____	_____	021-876
Grizzly Realtree	_____	_____	_____	_____
YFM600FHN Grizzly	2001	_____	_____	021-876
Realtree Hunter	_____	_____	_____	_____
YFM600FN Grizzly	2001	_____	_____	021-876
YFM660FAP Grizzly	2002	_____	_____	_____
YFM660FHAP Grizzly Hunter	2002	_____	_____	_____
YFM660FHP/FHR Grizzly	02-03	_____	_____	_____
YFM660FHS Grizzly 660 Hardwood	2004	_____	_____	_____
YFM660FHSWL Grizzly 660	2004	_____	_____	_____
Auto 4x4 Wetland	_____	_____	_____	_____
YFM660FLES Grizzly 660	2004	_____	_____	_____
4x4 Limited	_____	_____	_____	_____
YFM660FP/FR/FS Grizzly	02-04	_____	_____	_____
YFM660FSAP Grizzly Silver	2002	_____	_____	_____
YFM660FHRWL Grizzly	2003	_____	_____	_____
Wetlands Hunter	_____	_____	_____	_____
YFM660FHRW Grizzly	2003	_____	_____	_____
YFM660FHRH Grizzly	2003	_____	_____	_____
Realtree Hardwood	_____	_____	_____	_____
YFM660FRGY Grizzly 660 4x4	2003	_____	_____	_____
YFM660RN/RNC/RP/RPB	01-02	_____	_____	_____
Raptor 660R	_____	_____	_____	_____
YFM660RR/RRC/RS/RT	03-05	_____	_____	_____
Raptor 660	03-04	_____	_____	_____
Raptor 660R Limited Edition Blk	_____	_____	_____	_____
YFM660RSET Raptor SE	2005	_____	_____	_____

Yamaha Dual Sport & Offroad

YZ50G	1980	————	————	007-250
YZ60H/J/K	81-83	007-955	————	007-250
YZ80B	1975	————	————	007-250
YZ80C/D/E/F/G/H/J/K/L	76-84	007-955	————	007-250
YZ80N/S/T/U/W/A/B/D/E1	85-93	007-955	————	007-250
YZ80F1/G1/H1/J1/K1/L/M1/N1	94-01	007-955	————	007-250
YZ85P/R/S/T/V/W1/X	02-08	————	018-885	018-406
DT100A/B/C/D/E/F/G/H/J/K	74-83	————	————	007-250
MX100A/B	74-75	007-955	————	007-995
MX100F/G/H/J/K	79-83	————	————	007-250
RT100A	1990	————	————	007-250
RT100D-M	92-00	————	————	007-250
YZ100C	1976	————	————	002-103
YZ100D/E/F/G/H/J/K	77-83	007-963	————	002-103
AT1E/AT1B/AT1C-125	69-71	————	————	002-009
AT1M/AT1MB/AT1MX-125	69-71	007-955	————	002-009
AT2M/ATMX-125	72-73	007-955	————	002-009
AT2/AT3-125 Enduro	72-73	007-955	————	007-250
DT125A/B/C Enduro	74-76	————	————	007-250
DT125E/F/G/H Enduro	78-81	————	————	007-250
IT125G/H	80-81	007-963	————	002-103
MX125A/B	74-75	007-955	————	007-995
MX125C	1976	007-963	————	002-103
YZ125A/B	74-75	007-955	————	002-361
YZ125C	1976	007-963	————	002-103
YZ125X	1976	007-961	————	————
YZ125D/E/F/G/H/J/K	77-83	007-961	————	————
YZ125L	1984	007-961	————	002-102

Exhaust
Chemicals
Intake
Control
Suspension
Engine
Electrical
Vintage
Tools
Watercraft

Needle Valve Sets, Needle Valves, Gaskets & O-Rings

Yamaha Dual Sport & Offroad

Model	Year	Needle Valve Assy	Needle Valve	Float Bowl Gasket/O-Ring
YZ125N	1985	007-961	_____	_____
YZ125S/T/U	86-88	007-961	_____	_____
YZ125W/A/B/D/E1/F1	89-94	002-466	_____	002-484
YZ125G1/H1/J1/K1	95-98	007-953	_____	_____
YZ125L/M/N/P/R/S/T1/V/W1	99-07	007-953	_____	007-753
CT1/CT1B/CT1C-175 Enduro	69-71	_____	_____	002-009
CT2/CT3-175 Enduro	72-73	007-955	_____	007-250
DT175A/B/C Enduro	74-76	_____	_____	007-250
DT175E/F/G/H Enduro	78-81	_____	_____	007-250
IT175D/E/F/G/H/J/K	77-83	007-961	_____	_____
MX175A/B	74-75	007-955	_____	007-995
MX175F/G/H	79-81	_____	_____	007-250
TY175B/C Trials	75-76	_____	_____	007-250
YZ175C	1976	007-961	_____	_____
RT180A-K	90-98	_____	_____	007-250
IT200L/N/S	84-86	007-961	_____	_____
TT-R225L/LC/M/MC/N/NC	99-01	_____	_____	021-875
TT-R225P/PC/R/RC/S/SC	02-04	_____	_____	021-875
DT1-250 Enduro	1968	007-958	_____	002-009
DT1B/DT1C-250 Enduro	69-70	_____	_____	002-009
DT1E-250 Enduro	1971	_____	_____	002-009
DT1S-250 Enduro	1969	_____	_____	002-009
DT1C-MX250	1970	_____	_____	002-009
DT1E-MX250	1971	_____	_____	002-009
DT2MX-250	1972	007-961	_____	002-101
DT2/DT3-250 Enduro	72-73	_____	_____	002-009
DT250A	1974	007-955	_____	_____
DT250B/C/D	75-77	007-955	_____	007-995
DT250E	1978	007-963	_____	007-995
IT250D/E/F	77-79	007-961	_____	002-102
IT250G/H/J/K	80-83	007-962	_____	002-102
MX250/A	73-74	007-961	_____	002-101
MX250B	1975	007-961	_____	002-102
WR250ZB	1991	002-466	_____	002-484
WR250ZD/ZE/ZF/ZG/ZH/ZJ	92-97	007-960	_____	002-102
WR250FN/FP	01-02	018-881	018-884	021-731
WR250FR/FS/FT/FV/FW/FX	03-08	_____	018-884	021-731
YZ250FN/FP 4-stroke	01-02	018-881	018-884	021-731
YZ250FR/FS/FT/FW/FX	03-08	_____	018-884	021-731
YZ250A	1974	007-961	_____	002-101
YZ250B	1975	007-961	_____	_____
YZ250C/D	76-77	007-961	_____	002-102
YZ250E/F/G/H	78-81	007-960	_____	002-102
YZ250J/K/L/M/S/T/U	82-88	007-960	_____	002-102
YZ250W/A/B/D/E1/F1	89-94	002-466	_____	002-484
YZ250G1/H1/J1/K1	95-98	_____	018-884	018-113
YZ250L1/M1/N/P/R/S1/T1/V	99-06	_____	018-884	021-872
YZ250W1/X	07-08	_____	018-884	021-872
YZ250WRW/WRA	89-90	002-466	_____	002-484
DT360A	1974	007-955	_____	_____
MX360/A	73-74	007-961	_____	002-101
RT1/RT1B-360 Enduro	70-71	007-961	_____	002-009
RT2/RT3-360 Enduro	72-73	007-961	_____	002-009
RT1M/RT1MX-360	70-71	007-961	_____	002-009
RT2MX-360	1972	007-961	_____	002-101
YZ360A	1974	007-961	_____	002-101
YZ360B	1975	007-961	_____	_____
IT400C/D/E/F	76-79	007-960	_____	002-102
MX400B	1975	007-960	_____	002-102
YZ400C/D/E/F	76-79	007-960	_____	002-102
WR400FK/FL	98-99	018-881	018-884	021-055
WR400FM	2000	018-881	018-884	021-731

Yamaha Dual Sport & Offroad

Model	Year	Needle Valve Assy	Needle Valve	Float Bowl Gasket/O-Ring
YZ400FK/FL	98-99	018-881	018-884	021-055
IT425G	1980	007-960	_____	002-102
WR426FN/FP	01-02	018-881	018-884	021-731
YZ426FM/FN/FP	00-02	018-881	018-884	021-731
WR450FR/FS/FT/FV/FW/FX	03-08	_____	018-884	021-731
YZ450FR/FS/FT/FV/FW/FX	03-08	_____	018-884	021-731
IT465H/J	81-82	007-960	_____	002-102
YZ465G/H	80-81	007-960	_____	002-102
IT490K/L	83-84	007-960	_____	002-102
YZ490J/K/L/N/S/T/U/W/A	82-90	007-960	_____	002-102
SC500/A Scrambler	73-74	007-960	_____	002-102
WR500ZD/ZE	92-93	007-960	_____	002-102
TT500C/D	76-77	007-955	_____	_____
TT500E/F/G/H	78-81	007-963	_____	_____
XT500E/F Dual Sport	78-79	_____	_____	007-996



Sudco TMX Top Cover O-Rings
Replacement top cover O-Rings for OEM TMX carburetor.
Made in Japan. Sold each.
See page 114-116 for Mikuni TMX replacement parts.

Model	Year	OEM Reference	Order No.
CR125R	00-01	_____	007-755
CR125R	02-03	_____	007-754
CR250R	01-03	_____	007-755

Model	Year	OEM Reference	Order No.
CR125/WR125 w/TMX	_____	_____	007-755
CR250/WR250 w/TMX	_____	_____	007-755

Model	Year	OEM Reference	Order No.
KX125L3/L4	01-02	_____	007-755
KX125M1/M2/M3	03-05	_____	007-754

Model	Year	OEM Reference	Order No.
RM125K1/K2/K3/K4	01-04	13258-36F00	007-754

Model	Year	OEM Reference	Order No.
YZ125G/H1/J1/K1	95-98	4PE-14147-00	007-755
YZ125L/M/N/P/R	99-03	5ET-14147-00	007-754
YZ125S1/T1/V/W1/K1	04-08	5ET-14147-00	007-754

Fuel Filters & Fuel Line Fittings



Fuel Filters
“Visu-Filter”- Economical, high quality, see through design.

Street Filters- Sintered Bronze Element

Description	Order No.
1/4" fitting x 2" body “Slim Line”	009-200
1/4" fitting x 3" body “High Capacity”	009-202

Competition Filters- Stainless Steel Element

Description	Order No.
3/16" fitting x 1.13" diameter (NEW)	009-205
1/4" fitting x 1.3" diameter	009-210
5/16" fitting x 1.5" diameter	009-212



90° Angle Fuel Filters

Description	Order No.
1/4" fitting x 1.7" body (sintered bronze element)	009-215
1/4" fitting x 2" body (micron bronze insert)	009-216
1/4" fitting x 2.2" body (micron poly screen)	009-217



Aluminum Body Fuel Filters
Super short polished aluminum body with cleanable bronze element

Description	Order No.
5/16" fitting, single inlet, single outlet	009-220
5/16" fitting, double inlet, double outlet	009-221



Motion Pro Fuel Line Fittings Kit
This Fuel Line Fittings Kit contains a wide selection of Y and T fittings, hose clamps, o-clips and O-clip Pincher tool in an ABS plastic case. Ideal for the shop mechanic. Individual replacement parts are available to replenish the kit. **Order No. 950-462**



Brass T-Fittings *Sold each*

Description	Order No.
1/4" Brass Fuel T	009-100
3/8" Brass Fuel T	009-102
.17" Brass Fuel T	009-101



Quick Disconnect Inline Fuel Couplers
For quick disconnections between tanks, pumps, filter and carbs. Two types available, single straight-thru and shut-off.

Description	Order No.
Straight-Thru, no-shut-off with 5/16" fuel line fitting	009-170
Shut-off with 5/16" fuel line fitting	009-171



Motion Pro Inline Fuel Valves
Ideal for use on ATV's and other vehicles where inline fuel control is necessary. Not recommended for engines above rate size. Sold each.

Description	Order No.
Inline Fuel Valve for 3/16" I.D. Fuel Valve, up to 200cc	950-700
Inline Fuel Valve for 5/16" I.D. Fuel Valve, up to 300cc	950-701
Inline Fuel Valve for 1/4" I.D. Fuel Valve, up to 300cc	950-702
Inline Fuel Valve with 1/4" threaded pipe and 1/4" barb end	950-707

Fuel, Primer, Overflow & Vent Hose



Motion Pro® Premium (Tygon) Fuel Hose

These premium quality fuel lines from Motion Pro are resistant to swelling, hardening, direct sunshine, and cracking. Flexible in temperatures -35° F to + 165° F. Stretches easily over most common motorcycle fuel fittings or petcocks. **Made in the U.S.A.**

Sold pre-cut foot or cut to length.

Not for use with fuel-injection systems.

Description	Order No.
Gray 3/16" (5mm) I.D.	009-029
Gray 1/4" (6mm) I.D.	009-030
Gray 5/16" (8mm) I.D.	009-031
Clear 3/16" (5mm) I.D.	009-040
Clear 1/4" (6mm) I.D.	009-041
Clear 5/16" (8mm) I.D.	009-042

Yellow Tygon Fuel Hose

Sold pre-cut foot or cut to length.

Not for use with fuel-injection systems.

Description	Order No.
3/16" (5mm) I.D. Yellow	009-034
1/4" (6mm) I.D. Yellow	009-035



Polyurethane Fuel, Vent Hose & Primer Hose

Sold pre-cut foot or cut to length.

Not for use with fuel-injection systems.

Description	Order No.
Blue Vent Hose 6/32" (4mm) I.D.	009-005
Blue Primer Hose 1/8" (3mm) I.D.	009-010
Purple Fuel Hose 1/4" (6mm) I.D.	009-015
Blue Fuel Hose 1/4" (6mm) I.D.	009-020
Clear Fuel Hose 1/4" (6mm) I.D.	009-021
Black (Opaque) Fuel Hose 1/4" (6mm) I.D.	009-022

Stainless Steel Hose Protectors

Protection for fuel hose. Sold each. **Hose not included.**

Description	Order No.
1-1/2" Diameter	009-085
1.0" Diameter	009-086
7/16" Diameter	009-087
3/8" Diameter	009-088



Sudco Gray Fuel Hose with Red Stripe

Kitaco brand fuel hose, gray with red stripe. Highest quality fuel hose available. This hose is found on many ATV, motocross and offroad Keihin carburetors. Sold pre-cut only, 1 meter length. **Made in Japan.**

Description	Order No.
5/32" (3.5mm) I.D.	009-060M
7/32" (5.5mm) I.D.	009-061M
9/32" (7.5mm) I.D.	009-062M
5/16" (8.0mm) I.D.	009-063M



Kehin Clear Pink Vent Hose

Sold pre-cut foot only.

Genuine (Plas-Tech) replacement hose. This hose is found on many ATV, motocross and offroad Keihin carburetors. **Made in Japan.**

Description	Order No.
1/8" (3mm) I.D. Keihin No. 95003-05033	018-538



Mikuni Clear Pink Vent Hose

Sold pre-cut foot only.

Description	Order No.
1/8" (3mm) I.D. Mikuni No. VM14/49	002-755



Mikuni Black Vent Hose

Sold pre-cut foot only.

Description	Order No.
6/32" (4mm) I.D. Mikuni No. 888-24011	002-478



Sudco Fuel & Vacuum Hose Clips

OEM sized fuel and vacuum hose clips. Sold pk/5. **Made in Japan.**

Description	Order No.
1/4" (6mm) I.D.	009-090
9/32" (7mm) I.D.	009-091
5/16" (8mm) I.D.	009-092
3/8" (9mm) I.D.	009-093



Fuel Petcock Repair Kits



009-405

K&L Supply Fuel Petcock Repair Kits

Kit contains all necessary o-rings and diaphragms to rebuild one fuel petcock. Sold in kits. **Made in Japan.** Note: Does not include plastic diaphragm spacer block. **Kawasaki & Yamaha applications with an asterisk * may require longer bolts.**

Honda Street

Model	Year	Fuel Petcock Repair Kit	Diaphragm Only
VTR250 Interceptor	88-90	009-405	_____
CB450SC Nighthawk	85-86	009-405	_____
CMX450C Custom	86-87	009-405	_____
CX500C Custom	81-82	009-405	_____
CX500D Deluxe	81-82	009-405	_____
FT500 Ascot	82-83	009-405	_____
GL500I Silverwing Interstate	81-82	009-405	_____
VT500C Shadow	83-86	009-405	_____
VT500FT Ascot	1984	009-405	_____
CB550SC Nighthawk	1983	009-405	_____
XL600V Transalp	89-90	009-405	_____
CB650SC Nighthawk	83-85	009-405	_____
CX650C Custom	1983	009-405	_____
GL650I Silverwing Interstate	1983	009-405	_____
CB700SC Nighthawk	84-86	009-405	_____
VF700S Sabre	84-85	009-405	_____

Kawasaki Street

EX250E1/E2 Ninja 250R	86-87	009-421	009-502
EX250F2-F6F Ninja 250R	88-06	_____	009-505
KZ250L1 CSR	1982	009-410	_____
KZ250W1 LTD	1983	009-410	_____
S1A/B/C-250 (two stroke triple)	73-75	009-414	_____
KH250A5 (two stroke triple)	1976	009-414	_____
EX305B1 GPz	1983	009-410	_____
KZ305A1/A2 CSR	81-82	009-410	_____
KZ305B1 LTD	1982	009-410	_____
KZ305B LTD Belt (manual, US Model)	87-88	009-410	_____
KZ305B LTD Belt (vacuum, Calif. model)	87-88	009-421	009-502
S2/A-350 (two stroke triple)	72-73	009-414	_____
S3/A-400 (two stroke triple)	74-75	009-414	_____
KH400A3/A4 (two stroke triple)	76-77	009-414	_____
KZ440A1/A2/A3/A4 LTD	80-83	009-402	009-501
KZ440B1/B2	80-81	009-402	009-501
KZ440D1/D2/D3/D4/D5 LTD Belt	80-83	009-402	009-501
KZ440G1	1982	009-402	009-501
EN450A1/A2/A3/A4/A5/A6 LTD 454	85-90	009-421	009-502
EN500A1-A7 Vulcan 500	90-96	009-421	009-502
EN500C1-C10 Vulcan 500 LTD	96-05	009-435	009-506
EX500A1/A2/A3/A4/A5/A6/A7	87-93	009-421	009-502
EX500D1-D12 Ninja 500	94-05	009-421	009-502
KZ550A1/A2/A3/A4	80-83	009-402	009-501
KZ550C1/C2/C3/C4 LTD	80-83	009-402	009-501



009-402

Kawasaki Street

Model	Year	Fuel Petcock Repair Kit	Diaphragm Only
KZ550D1 GPz	1981	009-402	009-501
KZ550F1/F2 Spectre & LTD	83-84	009-421	009-502
KZ550H1/H2 GPz	82-83	009-421	009-502
KZ550M1 LTD	1983	009-421	009-502
ZR550B1/B2	90-91	009-435	009-506
ZR550B3/B4 (Canadian models)	92-93	009-435	009-506
ZX550A1/A2 GPz	84-85	009-421	009-502
KL600A1 KLR600	1984	009-410	_____
KL600B1/B2 KLR600	85-86	009-410	_____
ZL600A1/A2 Eliminator	86-87	009-402	009-501
ZL600B2/B3 Eliminator 600	96-97	009-402	009-501
ZX600A1/A2/A3 Ninja 600R	85-87	009-421	009-502
ZX600B1 Ninja 600RX	1987	009-421	009-502
ZX600C1-C10 Ninja 600R	88-97	_____	009-502
ZX600D1/D2/D3/D4 Ninja ZX-6	90-93	009-429	009-505
ZX600E1-E10 Ninja ZX-6	93-02	009-425	_____
ZX600F1/F2/F3 Ninja ZX-6R*	95-97	009-424	_____
KL650A1-A19 KLR650	87-05	009-421	009-502
KL650A6F/A7F KLR650	06-07	009-421	009-502
KL650B2 Tengai KLR650	1990	009-421	009-502
KZ650B3	1979	009-403	009-500
KZ650E1/F1	1980	009-403	009-500
KZ650H1 CSR	1981	009-402	009-501
KZ650H2/H3 CSR	82-83	009-403	009-500
KZ700A1	1984	009-403	009-500
VN700A1 Vulcan	1985	009-421	009-502
ZN700A1/A2 LTD	84-85	009-421	009-502
KZ750B1/B2/B3/B4 (2 cylinder)	76-79	009-414	_____
KZ750E1/E2/E3	80-82	009-403	009-500
KZ750F1 LTD	1983	009-421	009-502
KZ750G1 LTD (2 cylinder)	1980	009-414	_____
KZ750H1/H2/H3/H4 LTD	80-83	009-403	009-500
KZ750K1 LTD (2 cylinder)	1983	009-402	009-501
KZ750K2 LTD (2 cylinder, Canadian model)	1984	009-402	009-501
KZ750L3	1983	009-403	009-500
KZ750M1 CSR (2 cylinder)	1982	009-402	009-501
KZ750N1/N2 Spectre	82-83	009-421	009-502
KZ750R1 GPz	1982	009-403	009-500
VN750A2-A21 Vulcan	86-05	009-421	009-502
VN750A6F Vulcan	2006	009-421	009-502
ZR750C1/C2	91-92	009-435	009-506
ZR750C3 (Canadian model)	1993	009-435	009-506
ZR750F2 ZR-7	2000	009-435	009-506
ZX750A1/A2/A3 GPz	83-85	009-403	009-500
ZX750F1/F2/F3/F4 Ninja 750R	87-90	009-429	009-505
ZX750H2 Ninja ZX-7	1990	009-425	_____
ZX750J1/J2 Ninja ZX-7	91-92	009-425	_____
ZX750K1/K2 Ninja ZX-7R	91-92	009-425	_____
ZX750L1/L2/L3 Ninja ZX-7	93-95	009-425	_____
ZX750M1/M2 Ninja ZX-7R	93-94	009-425	_____
Z1/A/B-900	73-75	009-414	_____



Exhaust
Chemicals
Intake
Control
Suspension
Engine
Electrical
Vintage
Tools
Watercraft

Fuel Petcock Repair Kits



009-403

Kawasaki Street

Model	Year	Fuel Petcock Repair Kit	Diaphragm Only
KZ900A4/A5	76-77	009-414	_____
KZ900B1 LTD	1976	009-414	_____
ZL900A1/A2 Eliminator	85-86	009-408	009-500
ZX900A1/A2/A3 Ninja	84-86	009-403	009-500
ZX900B1/B2/B3/B4 Ninja ZX-9R*	94-97	009-424	_____
KZ1000A1	1977	009-414	_____
KZ1000A2/A2A	1978	009-413	_____
KZ1000A3/A3A/A4 MKII	79-80	009-413	_____
KZ1000B1/B2/B3/B4 LTD	77-80	009-414	_____
KZ1000C1 Police (manual petcock)	1978	009-414	_____
KZ1000C1A-C4 Police (vacuum petcock)	78-81	009-413	_____
KZ1000D1 Z1R	1978	009-414	_____
KZ1000D3 Z1R	1980	009-414	_____
KZ1000E1/E2 Shaft ST	79-80	009-407	_____
KZ1000G1 LTD Classic	1980	009-414	_____
KZ1000J1/J2	81-82	009-407	_____
KZ1000K1/K2 LTD	81-82	009-403	009-500
KZ1000M1/M2 CSR	81-82	009-403	009-500
KZ1000P1-P21 Police	82-02	009-403	009-500
KZ1000P24 Police	2005	009-403	009-500
KZ1000R1/R2 Replica	82-83	009-407	_____
ZG1000A1-A20 Concours	86-05	009-408	009-500
ZL1000A1 Eliminator	1987	009-408	009-500
ZX1000A1/A2 Ninja 1000R	86-87	009-408	009-500
KZ1100A1/A2/A3 Shaft	81-83	009-407	_____
KZ1100D1/D2 Spectre	82-83	009-403	009-500
KZ1100L1 LTD	1983	009-403	009-500
ZN1100B1/B2 LTD 1100	84-85	009-403	009-500
ZR1100A1/A2	92-93	009-435	009-506
ZR1100A3/A4 (Canadian model)	94-95	009-435	009-506
ZR1100C3/C4 ZRX1100	99-00	_____	_____
ZX1100A1/A2 GPZ	83-84	009-414	_____
ZX11000C1/C2/C3/C4 Ninja ZX-11	90-93	009-425	_____
ZX11000D1-D9 Ninja ZX-11	93-01	009-425	_____
ZX1100E1/E2/E3 GPz	95-97	009-425	_____
ZX1100F1 GPz (ABS)	1996	009-425	_____

Kawasaki ATV

KLT110A1/A2/A3	84-86	009-410	_____
KLT160A1	1985	009-410	_____
KLT185A1/A2	86-87	009-410	_____
KLF300A1/A2 Bayou	86-87	009-410	_____
KVF400A1/A2 Prairie 400 4x4*	97-98	009-424	_____
KVF400C1/C2/C3/C4 Prairie 400 4X4*	99-02	009-424	_____
KVF400B1/D1/D2/D3/D4 Prairie 400*	98-02	009-424	_____

Kawasaki applications with an asterisk * may require longer bolts

Kawasaki Dual Sport & Offroad

Model	Year	Fuel Petcock Repair Kit	Diaphragm Only
KX65A1/A2/A3/A4/A5/A6*	00-05	009-424	_____
KX85A1/A2/A3/A4/A5*	01-05	009-424	_____
KD80N1/N2/N3	88-90	009-410	_____
KX100C1/C2/C3*	98-00	009-424	_____
KX100D1/D2/D3/D4/D5*	01-05	009-424	_____
KX125J1/J2/K1/K2/K3/K4/K5*	92-98	009-424	_____
KX125L1/L2/L3/L4*	99-02	009-424	_____
KL250D1-D22 KLR250	85-05	009-410	_____
KLX250D2/D3/D4*	94-96	009-424	_____
KX250J1/J2*	92-93	009-424	_____
KX250K1/K2/K3/K4/K5*	94-98	009-424	_____
KX250L1/L2/L3/L4*	99-02	009-424	_____
KLX300A2-A10*	97-05	009-424	_____
KLX300A6F*/ A7F	06-07	009-424	_____
KL600A1 KLR600	1984	009-410	_____
KL600B1/B2 KLR600	85-86	009-410	_____
KL650A1-A19 KLR650	87-05	009-421	009-502
KL650A6F/A7F KLR650	06-07	009-421	009-502
KL650B2 Tengai KLR650	1990	009-421	009-502

Suzuki Street

GS300LZ/LD	82-83	009-475	009-503
GS300LF	1985	009-475	009-503
GS400B/XB/C/XC	77-78	009-479	009-504
GS425N/EN/LN	1979	009-479	009-504
GS450ED	1983	009-475	009-503
GS450GAZ/GAD Automatic	82-83	009-475	009-503
GS450GAF Automatic	1985	009-475	009-503
GS450LD	1983	009-475	009-503
GS450LF/LG/LH/LJ	85-88	009-475	009-503
GS450TX/TZ	81-82	009-475	009-503
GS450TXZ/TXD	82-83	009-475	009-503
GS550ES3/ESE/EF/ESF/ESG	83-86	009-475	009-503
GS550LT	1980	_____	009-504
GS550LX/LZ	81-82	009-475	009-503
GS550LF/LG	85-86	009-475	009-503
GS550MZ Katana	1982	009-475	009-503
GS550TX	1981	009-475	009-503
GSF600ST/SV/SW/SX/SY Bandit	96-00	009-435	009-506
GSF600SK1/SK2/SK3 Bandit	01-03	009-435	009-506
GSX600FJ-FV Katana	88-97	009-437	009-508
GSXR600WN/WP	92-93	009-480	009-504
GSX-R600V/W/X/Y	97-00	009-455	009-507
GR650D/XD Tempter	1983	009-475	009-503
GS650EX/EZ	81-82	009-475	009-503
GS650GX/GZ/GD	81-83	009-475	009-503
GS650GLX/GLZ/GLD	81-83	009-475	009-503
GS650MD Katana	1983	009-475	009-503
GS700EF/ESF	1985	009-475	009-503
GS750B/C/EC/N/EN	77-79	009-479	009-504

Suzuki Street

Model	Year	Fuel Petcock Repair Kit	Diaphragm Only
GS750ET	1980	_____	009-504
GS750EX/EZ/ED/ESD	81-83	009-475	009-503
GS750LT	1980	_____	009-504
GS750LX	1981	009-475	009-503
GS750SD Katana	1983	009-475	009-503
GS750TZ/TD	82-83	009-475	009-503
GSX750FK-FV Katana	89-97	009-437	009-508
GSX-R750RG	1986	009-475	009-503
GSX-R750G/H	86-87	009-475	009-503
GSX-R750J/K/L/M/N	88-92	009-480	009-504
GSX-R750WP	1993	009-480	009-504
GSX-R750T/V	96-97	009-455	009-507
GS850GN/GT/GX	79-81	009-479	009-504
GS850GLT	1980	_____	009-504
GS850GLX/GLZ/GLD	81-83	009-475	009-503
GS1000C/EC/N/EN/SN	78-79	009-479	009-504
GS1000ET	1980	_____	009-504
GS1000GT/GX	80-81	009-479	009-504
GS1000GLT	1980	_____	009-504
GS1000GLX	1981	009-475	009-503
GS1000ST	1980	_____	009-504
GS1000SZ	1982	009-475	009-503
GS1100ET	1980	_____	009-504
GS1100EX/EZ/ED/ESD	81-83	009-475	009-503
GS1100GZ/GLZ/GD/GLD	82-83	009-475	009-503
GS1100GKZ/GK2/GKD/GKE	82-84	009-475	009-503
GS1100LT	1980	_____	009-504
GS1100SD Katana	1983	009-475	009-503
GSX1100FJ/FK/FL/FM/FN/FP Katana	88-93	009-440	009-509
GSX-R1100G/H/J	86-88	009-475	009-503
GSX-R1100K/L/M/N	89-92	009-480	009-504
GSX-R1100WP/WR	93-94	009-480	009-504
GS1150ES3/ESE/EF/ESF	83-85	009-475	009-503
GSF1200SV/SAV/SW/SX/SY Bandit	97-00	009-435	009-506

Suzuki Dual Sport & Offroad

DR250L/M/N/P Offroad	90-93	009-424	_____
DR250SEP/SER/SES Dual Sport	93-95	009-427	_____
DR350L-X Offroad	90-99	009-424	_____
DR350SP-SEX Dual Sport	93-99	009-427	_____

Yamaha Street

SR250G/H/J Exciter	80-82	009-402	009-501
SR250TH Exciter	1981	009-402	009-501
XS360C/D/2D	76-77	009-400	009-504
XS400D	1977	009-400	009-504
XS400E/F/2F/G/H	78-81	009-403	009-500
XS400SG/SH Special	80-81	009-403	009-500
XS400J/K Maxim	82-83	009-402	009-501
XS400RJ/RK Seca	82-83	009-402	009-501
SR500E/F/G/H	78-81	009-400	009-504
XS500E	1978	009-400	009-504
XV535A/AC Virago	1990	009-443	_____
XV535E/EC-L/LC Virago	93-99	009-443	_____
XV535SF/SFC-SJ/SJC Virago	94-97	009-443	_____
XJ550H/J/K Maxim	81-83	009-402	009-501
XJ550RH/RJ/RK Seca	81-83	009-402	009-501
XZ550RJ/RK Vision	82-83	009-402	009-501
FJ600L/LC/N/NC	84-85	009-402	009-501
FZ600S/SC/T/TC/U/UC	86-88	009-427	009-506
FZR600W/WC/A/AC*	89-90	009-424	_____
FZR600RA/RAC-RL/RLC*	90-99	009-424	_____
SRX600S/SC	1986	009-402	009-501

Yamaha Street

Model	Year	Fuel Petcock Repair Kit	Diaphragm Only
XJ600SD/SDC-SK/SKC Seca II	92-98	009-445	009-506
XJ650G/H/J/K Maxim	80-83	009-402	009-501
XJ650LH Midnight Maxim	1981	009-402	009-501
XJ650RJ Seca	1982	009-402	009-501
XS650E	1978	009-400	009-504
XS6502F	1979	009-403	009-500
XS650G/H Special II	80-81	009-403	009-500
XS650SH/SJ/SK Heritage	81-83	009-403	009-500
XJ700N/NC/S/SC Maxim	85-86	009-403	009-500
XJ700XN/XNC/XS/XSC Maxim X	85-86	009-403	009-500
XV700L/LC/N/NC Virago	84-85	009-402	009-501
XV700CS/CSC/CT/CTC Virago	86-87	009-402	009-501
XV700SS/SSC Virago	1986	009-402	009-501
XJ750RH/RJ/RK Seca	81-83	009-402	009-501
XS750D/2D/E/F	77-79	009-400	009-504
XS750SE after frame no. 311211	1978	009-403	009-500
XS750SF	1979	009-403	009-500
XV750H/J/K Virago	81-83	009-402	009-501
XV750MK Midnight Virago	1983	009-402	009-501
XV750U/UC-K1/KC1 Virago	88-98	009-442	_____
XS850SG/SH Special	80-81	009-403	009-500
XJ900RK Seca	1983	009-403	009-500
XV920J/K Virago	82-83	009-402	009-501
XV920MK Midnight Virago	1983	009-402	009-501
XV920RH/RJ/RK	81-83	009-402	009-501
XS1100E/F/G/H	78-81	009-400	009-504

Yamaha ATV

YF60S Moto-4	1985	009-424	_____
YT60L/N Tri-Zinger	84-85	009-424	_____
YFM80N/S/T/U Moto-4	85-88	009-424	_____
YFM80D/E/F/G/H Moto-4	92-96	009-424	_____
YFM80J/K/L/M/MC/N/NC Badger	97-01	009-424	_____
YFM80WP/WR/WS Raptor	02-04	009-424	_____
YFM80RT Raptor RT/ RV	05-06	009-424	_____
YFM100T/U/W/A/B Champ	87-91	009-424	_____
YFA1W/A/B/D/E/F/G/H/J Breeze	89-97	009-424	_____
YFA1K-S/SC Breeze	98-04	009-424	_____
YFM125S/GT Grizzly 125	04-05	009-424	_____
YFM125GHT Grizzly 125 Hunter	2005	009-424	_____
YFM200N Moto-4	1985	009-424	_____
YFM200DXS/DXT/DXU/DXW Moto-4	86-89	009-424	_____
YFS200U/W/A/B/D/E/F/G Blaster	88-95	009-424	_____
YFS200H/J/K/L/M/N Blaster	96-01	009-424	_____
YFS200P/R/S/T/V Blaster	02-06	009-424	_____
YTM200K/L/N Tri-Moto	83-85	009-424	_____
YTM200EK/EL Tri-Moto	83-84	009-424	_____
YTM200ERN Tri-Moto	1985	009-424	_____
YFM225S/T/U Moto-4	86-88	009-424	_____
YTM225DXK/DXL/DXN Tri-Moto	83-85	009-424	_____
YTM225DRN/DRS Tri-Moto	85-86	009-424	_____
YFU1W (230cc) Pro-Hauler	1989	009-424	_____
YFU1TW (230cc) Pro-Hauler	1989	009-424	_____
YFB250D/E/F/G/H Timberwolf	92-96	009-424	_____
YFB250UH/UJ/UK Timberwolf	96-98	009-424	_____
YFB250FWF/FWG/FWH Timberwolf	94-96	009-424	_____
YFB250D/E/F/G/H Timberwolf	92-96	009-424	_____
YFB250UH/UJ/UK Timberwolf	96-98	009-424	_____
YFB250FWF/FWG/FWH Timberwolf	94-96	009-424	_____
YFB250FWJ/FWK Timberwolf	97-98	009-424	_____
YFB250FWL/FWM Timberwolf 4WD	99-00	009-424	_____

Yamaha applications with an asterisk * may require longer bolts

Exhaust
Chemicals
Intake
Control
Suspension
Engine
Electrical
Vintage
Tools
Watercraft

Fuel Petcock Repair Kits

Yamaha ATV

Model	Year	Fuel Petcock Repair Kit	Diaphragm Only
YFM250W/A/B Moto-4	89-91	009-424	_____
YFM250XL/XLC/XM/XMC Beartracker	99-00	009-424	_____
YFM250XN/XP Beartracker 2WD	01-02	009-424	_____
YFM250XHN Beartracker Real Tree Hunter	2001	009-424	_____
YFM250XHP Bear Tracker	2002	009-424	_____
YFM350ERT/ERU/ERW/ERA Moto-4	87-90	009-424	_____
YFM350ERD/ERE/ERF/ERG Moto-4	92-95	009-424	_____
YFM350FWT-FWJ Big Bear	87-97	009-424	_____
YFM350FWBJ/FWBK/FWBKC Big Bear 4x4	97-98	009-424	_____
YFM350FWBL/FWBLC Big Bear 4WD	1999	009-424	_____
YFM350FHL/FHLC Big Bear 4WD Hunting	1999	009-424	_____
YFM350FXG/FXH/FXJ/FXK Wolverine	95-98	009-424	_____
YFM350FXL/FXLC/FXM/FXMC	99-00	009-424	_____
YFM350FXN/FXNC Wolverine	2001	009-424	_____
YFM350S/T Raptor 350	04-05	009-424	_____
YFM350UH/UJ/UK/UL/ULC Big Bear 2WD	96-99	009-424	_____
YFM350XT-XS/XSC Warrior	87-04	009-424	_____
YFZ350T-T Banshee	87-05	009-424	_____
YFZ350LES Banshee Limited Edition	2004	009-424	_____
YFZ350SET Banshee SE	2005	009-424	_____
YFM400FWE-FWJ Kodiak	93-97	009-424	_____
YFM400FWK/FWL/FWLC Kodiak	98-99	009-424	_____
YFM400FWN Buckmaster 4WD	00-01	009-424	_____
YFM400NM/NMC/NN/NHN Big Bear 2WD	00-01	009-424	_____
YFM600FWAK/FWAL/FWALC Grizzly	98-99	009-424	_____
YFM600FWAM/FWAMC Grizzly	2000	009-424	_____
YFM600HM/HMC Grizzly Hunting	2000	009-424	_____
YFM600FWAN/FWAHN	2001	009-424	_____
Grizzly Hunter Edition			
YFM660FHP Grizzly Hunter Edition	2002	009-424	_____
YFM660FP/FPS/FR/FS Grizzly 600	02-04	009-424	_____
YFM660FHRWL Grizzly Wetlands	2003	009-424	_____
YFM660FHRH Grizzly Real Tree HH	2003	009-424	_____
YFM660FRGY Grizzly 660 4x4 Metalic	2003	009-424	_____
YFM660RN/RNC/RP/RR/RS Raptor	01-04	009-424	_____
YFM660RT Raptor 660	2005	009-424	_____
YFM660RPB Raptor Limited Edition	2002	009-424	_____
YFM660RLER/RLES Limited Edition	03-04	009-424	_____
YFM660RSET Raptor 660 SE	2005	009-424	_____

Yamaha Dual Sport & Offroad

PW80E-T Y-Zinger	93-05	009-424	_____
YZ80E1/F1/G1/H1/J1/K1/L/M1/N1	93-01	009-424	_____
YZ85P/R/S/T	02-05	009-424	_____
TT90RM/RMC Offroad	2000	009-424	_____
TT-R90N/P/R/S/ES/ET Offroad	01-05	009-424	_____
RT100A Offroad	1990	009-424	_____
RT100D/E/F/G/H/J/K/L/M	92-00	009-424	_____
TT125RM/RMC	2000	009-424	_____
TT-R125LWM/N/LN/P/LPC	00-02	009-424	_____
TT-R125ER/ES/ET	03-05	009-424	_____
TT-R125LR/LER/LS/LES/LT/LET	03-05	009-424	_____
YZ125D1/E1/F1/G1/H1/K1	92-98	009-424	_____
YZ125L/MN/P/R/S1/T1	99-05	009-424	_____
TW200B/BC-T1/T1C Trailway	91-05	009-424	_____
TT225L/LC/RM/RMC	99-00	009-424	_____
TT-R225N/NC/P/PC/R/RC/S/SC	01-04	009-424	_____
XT225D/DC-T/TC Serrow (Dual)	92-05	009-424	_____
TT-R230T/TC	2005	009-424	_____
TT-R250N/NC-T/TC	01-05	009-424	_____
WR250ZD/ZE/ZF/ZG/ZH/ZJ Offroad	92-97	009-424	_____
WR250FN/FP/FR/FS	01-04	009-424	_____
YZ250E1/F1/G1/H1/J1/K1	93-98	009-424	_____

Yamaha Dual Sport & Offroad

Model	Year	Fuel Petcock Repair Kit	Diaphragm Only
YZ250L/M/N/P/R/S1/T1	99-05	009-424	_____
YZ250FP/FR/FS/FT Offroad 4-Stroke	02-05	009-424	_____
XT350F/FC-M/MC Dual Sport	94-00	009-424	_____
YZ400FK/FL Offroad 4-stroke	98-99	009-424	_____
WR400FK/FL/FM Offroad 4-stroke	98-00	009-424	_____
WR426FN/FP Offroad 4-stroke	01-02	009-424	_____
YZ426FN/FP Offroad 4-stroke	01-02	009-424	_____
WR450FR/FS/FT	03-05	009-424	_____
YZ450FR/FS/FT	03-05	009-424	_____
WR500ZD/ZE	92-93	009-424	_____



Photo courtesy of theriderskartel.com

SUDCO

SUDCO

SUDCO

Fuel Valves



Pingel Power-Flo™ Fuel Valves

People who demand performance demand Pingel® Products. Pingel Fuel Valves provide more fuel flow than OEM petcocks.This is a must with drag racing and high performance applications. Manufactured from billet with high quality stainless steel components. Power-Flo™ fuel valves feature highly polished aluminum or highly polished chrome-plated brass finishes with either 1/4"NPT, 3/8"NPT or HD metric thread 22mm. 5/16" outlet in single, dual or triple with or without reserve. Fuel Valves listed sold each.

Fuel Valve Pingel No.	Reserve	Inlet	Outlet 5/16"	Order No.	Fuel Valve Pingel No.	Reserve	Inlet	Outlet 5/16"	Order No.
1211-AH (Hex)	Yes	3/8" NPT	Single	009-303	4211-AH	Yes	3/8" NPT	Single	009-304
1211-CH6	Yes	3/8" NPT	Single	009-320	4211-CH6	Yes	3/8" NPT	Single	009-323
1311-AH (Hex)	Yes	22mm Metric	Single	009-300	4311-AH	Yes	22mm Metric	Single	009-301
1311-CH	Yes	22mm Metric	Single	009-328	4321-CH	Yes	22mm Metric	Single	009-324
3110-D-AH	No	1/4" NPT	Dual	009-309	6111-AH	Yes	1/4" NPT	Single	009-307
3110-D-AH16A	No	1/4" NPT	Dual	009-331	6210-AH	No	3/8" NPT	Single	009-314
3210-D-AH	No	3/8" NPT	Dual	009-310	6211-AH	Yes	3/8" NPT	Single	009-305
3211-D-AH	Yes	3/8" NPT	Dual	009-311	6211-CH	Yes	3/8" NPT	Single	009-336
32GSXR	No	3/8" NPT	Dual	009-312	6211-CR	Yes	3/8" NPT	Single	009-337
3311-D-AH	Yes	22mm Metric	Dual	009-334	6311-AH	Yes	22mm Metric	Single	009-302
4110-AH61A	No	1/4" NPT	Single	009-338	6381-CH	Yes	22mm Metric	Single	009-327
4111-CH3	Yes	1/4" NPT	Single	009-322	8210-T-AH	No	3/8" NPT	Triple	009-316

009-350



Fuel Valve Adapter Plates

2 bolt tank pattern adapter plates to NPT. The adapter plate is bolted to the tank with the fuel valve threaded into or onto the plate. Adapter plates come complete with gasket, screws, copper sealing washers and hylomar sealer.

Description	Pingel No.	Order No.
1/4" NPT		
34mm bolt center	A1601C	009-369
3/8" NPT		
34mm bolt center	A1602C	009-350
44mm bolt centers	A1702C	009-352
44mm with offset center hole	A1702C-O	009-353
46mm bolt centers	A1802C	009-355
50mm bolt centers	A1902C	009-357
Blank, drill your own	A1902C-B	009-359

Honda Street

Model	Year	Fuel Valve Pingel No.	Reserve	Number of Outlets	Size of Outlet	Order No.	Description/Notes	Adapter Pingel No.	Order No.
CB550		6111-AH	Yes	Single	5/16" /straight	009-307	Adapter nut required	A2000C	009-370
CBR600F2/F3 Hurricane	91-98	3311-D-AH	Yes	Dual	5/16" /straight	009-334	Adapter included	_____	_____
CBR600F4 Hurricane		3311-D-AH	Yes	Dual	5/16" /straight	009-334	Adapter included	_____	_____
CB750F Super Sport		6111-AH	Yes	Single	5/16" /straight	009-307	Adapter nut required	A2000C	009-370
VF750C Magna		4321-CH	Yes	Single	3/8" /straight	009-324	Adapter included	_____	_____
VF750S Sabre		6111-AH	Yes	Single	5/16" /straight	009-307	Adapter nut required	A2000C	009-370

SUDCO

Fuel Valves

Honda									
Model	Year	Fuel Valve Pingel No.	Reserve	Number of Outlets	Size of Outlets	Order No.	Description/Notes	Adapter Pingel No.	Order
CBR900RR	93-99	3311-D-AH	Yes	Dual	5/16" /straight	009-334	Adapter included	_____	_____
CB1100F Super Sport	1983	6111-AH	Yes	Single	5/16" /straight	009-307	Adapter nut required	A2000C	009-370
CBX	79-81	6111-AH	Yes	Single	5/16" /straight	009-307	Adapter nut required	A2003C	009-371
CBX	1982	6111-AH	Yes	Single	5/16" /straight	009-307	Adapter nut required	A2000C	009-370
VT1100 Aero		6381-CH	Yes	Single	3/8" /90° down	009-327	Adapter included	_____	_____
VT1100 Shadow		4111-CH3	Yes	Single	5/16" /straight	009-322	Adapter included	_____	_____
VT1100 Shadow ACE		6381-CH	Yes	Single	3/8" /90° down	009-327	Adapter included	_____	_____
VT1100 Shadow Spirit		6381-CH	Yes	Single	3/8" /90° down	009-327	Adapter included	_____	_____
GL1500 Valkyrie	97-01	1311-CH	Yes	Single	5/16" /straight	009-328	Adapter included	_____	_____

Kawasaki

S1A/S1B/S1C-250	73-75	8210T-AH	No	Triple	5/16" /straight	009-316	Adapter nut required	A2002C	009-366
KH250A5	1976	8210T-AH	No	Triple	5/16" /straight	009-316	Adapter nut required	A2002C	009-366
S2/S2A-350	72-73	8210T-AH	No	Triple	5/16" /straight	009-316	Adapter nut required	A2002C	009-366
S3/S3A-400	74-75	8210T-AH	No	Triple	5/16" /straight	009-316	Adapter nut required	A2002C	009-366
KH400A3/A4/A5	76-78	8210T-AH	No	Triple	5/16" /straight	009-316	Adapter nut required	A2002C	009-366
H1/H1A/H1B/H1C-500	69-72	8210T-AH	No	Triple	5/16" /straight	009-316	Adapter nut required	A2002C	009-366
H2/H2A/H2B/H2C-750	72-75	8210T-AH	No	Triple	5/16" /straight	009-316	Adapter nut required	A2002C	009-366
Z1/A/B-900, KZ900A4/A5	73-77	6311-AH	Yes	Single	5/16" /straight	009-302	Adapter included	_____	_____
		3311-D-AH	Yes	Dual	5/16" /straight	009-334	Adapter included	_____	_____
ZX900 Ninja ZX-9R	98-01	4121-AH	Yes	Single	5/16" /straight	009-306	Adapter plate required	A1601C	009-369
KZ1000 w/thread on valve		6311-AH	Yes	Single	5/16" /straight	009-302	Adapter included	_____	_____
		3311-D-AH	Yes	Dual	5/16" /straight	009-334	Adapter included	_____	_____
KZ1000/1100 w/bolt on vlv.		6211-AH	Yes	Single	5/16" /straight	009-305	Adapter plate required	A1702C	009-352
		3211-D-AH	Yes	Dual	5/16" /straight	009-311	Adapter plate required	A1702C	009-352
ZG1000 Concours	2004	6211-CH (Hex)	Yes	Single	5/16" /straight	009-336	Adapter plate required	A1702C	009-352
		6211-CR (Smooth Round)	Yes	Single	5/16" /straight	009-337	Adapter plate required	A1702C	009-352
KZ1300A	79-82	6211-AH	Yes	Single	5/16" /straight	009-305	Adapter plate required	A1702C	009-352
VN1500 Vulcan		1211-CH6	Yes	Single	5/16" /straight	009-320	Adapter included	_____	_____

Suzuki

GSF600/1200 Bandit		4211-AH	Yes	Single	5/16" /straight	009-304	Adapter plate required	A1602C	009-350
		3211-D-AH	Yes	Dual	5/16" /straight	009-311	Adapter plate required	A1602C	009-350
GS750/1000/1100E	79-83	6211-AH	Yes	Single	5/16" /straight	009-305	Adapter plate required	A1702C	009-352
Order adapter plate required		3211-D-AH	Yes	Dual	5/16" /straight	009-311	Adapter plate required	A1902C	009-357
GS1150E	84-85	6211-AH	Yes	Single	5/16" /straight	009-305	Adapter plate required	A1702C	009-352
Order adapter plate required		3211-D-AH	Yes	Dual	5/16" /straight	009-311	Adapter plate required	A1902C	009-357
GSX-R750	86-95	32GSXR-D-AH	No	Dual	3/8" /90° down	009-312	Adapter plate required	A1702C-0	009-353
GSX-R750	96-98	32GSXR-D-AH	No	Dual	3/8" /90° down	009-312	Adapter plate required	A1602C	009-350
GSX-R1100	86-98	32GSXR-D-AH	No	Dual	3/8" /90° down	009-312	Adapter plate required	A1702C-0	009-353
GSX1100F Katana		3211-D-AH	Yes	Dual	5/16" /straight	009-311	Adapter plate required	A1702C	009-352
Order adapter plate required							Adapter plate required	A1902C	009-357

Yamaha

YZ85	02-07	4110-D-AH61A	No	Single	5/16" /straight	009-338	Adapter included	_____	_____
YFS200 Blaster ATV	98-06	4110-D-AH61A	No	Single	5/16" /straight	009-338	Adapter included	_____	_____
YZ250F	01-07	4110-D-AH61A	No	Single	5/16" /straight	009-338	Adapter included	_____	_____
YFM350 Warrior ATV	87-94	4110-D-AH61A	No	Single	5/16" /straight	009-338	Adapter included	_____	_____
YFM350 Raptor ATV	05-06	4110-D-AH61A	No	Single	5/16" /straight	009-338	Adapter included	_____	_____
YFZ350 Banshee ATV	87-05	3210-D-AH	No	Dual	5/16" /straight	009-310	Adapter plate required	A1602C	009-350
		3110-D-AH61A	No	Dual	5/16" /straight	009-331	Adapter included	_____	_____
		3211-D-AH	Yes	Dual	5/16" /straight	009-311	Adapter plate required	A1602C	009-350
		4110-D-AH61A	No	Single	5/16" /straight	009-338	Adapter included	_____	_____
YZ400F/YZ426/YZ450	98-07	4110-D-AH61A	No	Single	5/16" /straight	009-338	Adapter included	_____	_____
YFZ450 ATV	04-06	4110-D-AH61A	No	Single	5/16" /straight	009-338	Adapter included	_____	_____
YFM660R Raptor ATV	01-05	4110-D-AH61A	No	Single	5/16" /straight	009-338	Adapter included	_____	_____
XVS650 V-Star Street		4211-CH6	Yes	Single	5/16" /straight	009-323	Adapter included	_____	_____
FZR1000 Street	87-95	6211-AH	Yes	Single	5/16" /straight	009-305	Adapter plate required	A1602C	009-350
		3211-D-AH	Yes	Dual	5/16" /straight	009-311	Adapter plate required	A1602C	009-350
YZF-R1 Street		4211-AH	Yes	Single	5/16" /straight	009-304	Adapter plate required	A1602C	009-350
XVZ13 Royal-Star Street		4211-CH6	Yes	Single	5/16" /straight	009-323	Adapter included	_____	_____
XVZ1600 Road Star		4211-CH6	Yes	Single	5/16" /straight	009-323	Adapter included	_____	_____

SUDCO



005-192

K&N OE Replacement Air Filters

K&N replacement air filters are designed to fit right into your stock airbox. Pre-oiled and ready for installation. Filters can be cleaned and reused again and again. K&N's unique accordion screen/fabric grid design will supply more air. Increased air flow means increased engine performance. ***Made in the USA.*** Sold each.

Ducati

Model	Year	K&N No.	Order No
600SS	91-99	DU-0900	005-192
M600 Monster	93-01	DU-0900	005-192
620 Sport	2003	DU-9098	005-665
750 Paso	87-88	DU-0900	005-192
750SS	91-98	DU-0900	005-192
750SS	1999	DU-9098	005-665
750SS	2002	DU-9098	005-665
M750 Monster	1996	DU-9098	005-665
M750 Monster	97-98	DU-0900	005-192
M750 Monster	99-01	DU-9098	005-665
Monster 750 Dark	99-00	DU-9098	005-665
800 Sport	2003	DU-9098	005-665
800SS	03-05	DU-9098	005-665
900 Super Light	91-97	DU-0900	005-192
900SS	91-98	DU-0900	005-192
900SS	1999	DU-9098	005-665
900SS FE	1998	DU-0900	005-192
900SS I.E.	00-01	DU-9098	005-665
900SS I.E.	2002	DU-0900	005-192
Monster 900	93-98	DU-0900	005-192
Monster 900	99-00	DU-9098	005-665
Monster 900 City	1999	DU-9098	005-665
Monster 900 Cromo	1999	DU-9098	005-665
Monster 900 Cromo	00-01	DU-0900	005-192
Monster 900 Dark	2000	DU-9098	005-665
Monster 900 Dark I.E.	2002	DU-9098	005-665
Monster 900 I.E.	00-02	DU-9098	005-665
Monster M900S	99-00	DU-9098	005-665
ST4 916	99-03	DU-9098	005-665
ST2 944	97-03	DU-9098	005-665
ST3 992	04-05	DU-9098	005-665
ST4S 996	01-05	DU-9098	005-665
1000SS	03-05	DU-9098	005-665

Harley-Davidson®

XL883C Sportster Custom	2003	HD-1388	005-378
XL883R Sportster	02-03	HD-1388	005-378
XLH883 Sportster Custom	99-02	HD-1388	005-378
XLH883 Sportster	88-03	HD-1388	005-378
XLH883 Sporster Deluxe	88-95	HD-1388	005-378
XLH883 Sporster Hugger	88-03	HD-1388	005-378
XLH883R Sportster	2000	HD-1388	005-378
XLH1200 Sportster	88-02	HD-1388	005-378

Air Filters

Harley-Davidson®

Model	Year	K&N No.	Order No
1340 FLH Electra Glide Special	1984	HD-2084	005-382
1340 FLHS	1984	HD-2084	005-382
1340 FLHTC Electra Glide Classic	84-85	HD-2084	005-382
1340 FLHX	1984	HD-2084	005-382

Honda

CBR600F3 Hurricane	95-98	HA-6095	005-370
CBR600F4i Hurricane	01-05	HA-6001	005-706
CBR600RR	03-05	HA-6003	005-707
CB700SC Nighthawk	84-86	HA-7084	005-372
CB750A Automatic	76-78	HA-0100	005-357
CB750C Custom	80-82	HA-1079	005-362
CB750F Super Sport	75-78	HA-0100	005-357
CB750F Super Sport	79-82	HA-1079	005-362
CB750K0/K1-K5	69-75	HA-0100	005-357
CB750 K	76-78	HA-0100	005-357
CB750K	79-82	HA-1079	005-362
CB750L LTD	1979	HA-1079	005-362
CB750SC Nighthawk	82-83	HA-1079	005-362
VT750 Shadow ACE Deluxe	98-00	HA-7500	005-708
VT750 Shadow ACE Deluxe	01-03	HA-7500	005-708
VT750 Shadow Deluxe	98-01	HA-7500	005-708
VT750 Shadow Spirit	98-03	HA-7500	005-708
VFR750F	90-97	HA-0003	005-356
VFR800 Interceptor	02-05	HA-8098	005-710
VFR800A (ABS) Interceptor	02-05	HA-8098	005-710
VFR800FI Interceptor	98-01	HA-8098	005-710
CB900C Custom	80-82	HA-1079	005-362
CB900F Super Sport	81-82	HA-1079	005-362
CBR900RR	93-99	HA-9092-A	005-376
CBR929RR	00-01	HA-9200	005-711
CBR954RR	02-03	HA-9502	005-712
CB1000C Custom	1983	HA-1079	005-362
CB1100F Super Sport	1983	HA-1079	005-362
CBR1100X Blackbird	97-98	HA-1197	005-613
ST1100	91-02	HA-1191	005-702
ST1100A (ABS)	92-02	HA-1191	005-702
GL1200 Goldwing	1984	HA-8084	005-374
GL1200A Goldwing Aspencade	84-87	HA-8084	005-374
GL1200I Goldwing Interstate	84-87	HA-8084	005-374
GL1500 Goldwing	88-90	HA-8088	005-709
GL1500A Aspencade	91-00	HA-8088	005-709
GL1500I Interstate	91-96	HA-8088	005-709
GL1500SE Goldwing SE	90-00	HA-8088	005-709
GL1500C Valkyrie	97-01	HA-1596	005-704
GL1500CF Valkyrie Interstate	99-01	HA-1596	005-704
GL1500CT Valkyrie Tourer	97-00	HA-1596	005-704
GL1800 Goldwing	01-05	HA-1801	005-705
GL1800A Goldwing	01-05	HA-1801	005-705
VTX1800	02-03	HA-1802	_____



Kawasaki				
Model	Year	K&N No.	Order No.	
EX500A1-A7	87-93	KA-5087	005-559	
EX500D1/D2/D3 Ninja 500	94-96	KA-5087	005-559	
EX500D4-D12 Ninja 500R	97-05	KA-5087	005-559	
EX500D6F Ninja 500R	2006	KA-5087	005-559	
H1/A/B/C/D/E/F-500	69-75	KA-1000	005-351	
KZ550H1/H2 GPz	82-83	KA-1700	005-558	
ZX600E1-E10 Ninja ZX-6	93-02	KA-6093	005-393	
ZX600E11/E12 ZZR600	03-04	KA-6093	005-393	
ZX600F1/F2/F3 Ninja ZX-6R	95-97	KA-6095	005-395	
ZX600K1 Ninja ZX-6RR	2003	KA-6003	005-716	
ZX600M1 Ninja ZX-6RR	2004	KA-6003	005-716	
ZX636B1/B2 Ninja ZX-6R	03-04	KA-6003	005-716	
H2/A/B/H2C-750 Mach IV	72-75	KA-1100	005-554	
ZX750L1/L2/L3 Ninja ZX-7	93-95	KA-0007	005-391	
ZX750M1/M2 Ninja ZX-7R	93-94	KA-0007	005-391	
ZX750N1 Ninja ZX-7RR	1996	KA-7596	005-718	
ZX750P1-P8 Ninja ZX-7R	96-03	KA-7596	005-718	
VN800A1-A11 Vulcan 800	95-05	KA-8095	005-719	
VN800B1-B10 Vulcan 800 Classic	96-05	KA-8095	005-719	
VN800C2 Vulcan 800 Drifter	2000	KA-8095	005-719	
VN800E1-E6F Vulcan 800 Drifter	01-06	KA-8095	005-719	
Z1/A/B-900	73-75	KA-0800	005-350	
ZX900B1/B2/B3/B4 Ninja ZX-9R	94-97	KA-9094	005-672	
KZ1000J1/J2/J3	81-83	KA-1600	005-557	
KZ1000K1/K2 LTD	81-82	KA-1600	005-557	
KZ1000M1/M2 CSR	81-82	KA-1600	005-557	
KZ1000P1-P21 Police	82-02	KA-1600	005-557	
KZ1000P24 Police	2005	KA-1600	005-557	
KZ1000R1/R2 Replica	82-83	KA-1600	005-557	
ZX1000C1/C2 Ninja ZX-10R	04-05	KA-1004	005-713	
KZ1100A1/A2/A3 Shaft	81-83	KA-1600	005-557	
KZ1100D1/D2 Spectre	82-83	KA-1600	005-557	
KZ1100L1 LTD	1983	KA-1600	005-557	
ZX1200A1-A6 Ninja ZX-12R	00-05	KA-1299-1	005-714	
VN1500D1/D2 Vulcan 1500 Classic	96-97	KA-1596	005-715	
VN1500E1-E5 Vulcan Classic	98-02	KA-1596	005-715	
VN1500G1/G1A/G2A Vulcan Nomad	99-00	KA-1596	005-715	
VN1500J1/J2 Vulcan Drifter	99-00	KA-1596	005-715	
VN1500L1-L3 Vulcan Nomad F.I.	00-02	KA-1596	005-715	
VN1500N1-N3 Vulcan Classic F.I.	00-02	KA-1596	005-715	
VN1500R1/R2 Vulcan Drifter	01-02	KA-1596	005-715	

Suzuki

GS500EK-EK2	89-02	SU-5589	005-568
GS500FK4/FK5	04-07	SU-5589	005-568
GSF600T/V/W/X Bandit	96-99	SU-7593	005-580
GSF600Y/K1/K2/K3 Bandit	00-03	SU-6000	005-732
GSX600FJ-FK6 Katana	88-06	SU-7592	005-579
GSX-R600WN/WP	92-93	SU-7593	005-580
GSX-R600V/W/X/Y (CA &USA models)	97-00	SU-7596	005-345
GSX-R600K1/K2/K3	01-03	SU-7500	005-734
GSX-R600K4/K5	04-05	SU-7504	005-735
DL650K4/K5/K6/K7 V-Storm	04-07	SU-1002	005-729
SV650X/Y/K1/K2	99-02	SU-6599	005-639
SV650K3/K4/K5/K5/K6/K7	03-07	SU-6503	005-733
SV650SX/SY/SK1/SK2	99-02	SU-6599	005-639
SV650SK3/SK4/SK5 /SK6/SK7	03-07	SU-6503	005-733

Suzuki (cont'd)

Model	Year	K&N No.	Order No.	
GSX750F Katana	89-06	SU-7592	005-579	
GSX-R750WP/WR/WS	93-95	SU-7593	005-580	
GSX-R750T/V/W/X	96-99	SU-7596	005-345	
GSX-R750Y/K1/K2/K3	00-03	SU-7500	005-734	
GSX-R750K4/K5	04-05	SU-7504	005-735	
Boulevard C50 800	05-08	SU-8001	005-748	
VL800 Intruder	01-05	SU-8001	005-748	
	07-08	SU-8001	005-748	
DL1000K2/K3/K4/K5 V-Storm	02-05	SU-1002	005-729	
GSX-R1000K1/K2/K3/K4	01-04	SU-7500	005-734	
SV1000K3/K4	03-04	SU-6503	005-733	
SV1000SK3/SK4/SK5	03-05	SU-6503	005-733	
TL1000RW/RX/RV/RK1/RK2/RK3	98-03	SU-1098	005-670	
GSX1100FJ-FP Katana	88-93	SU-7592	005-579	
GSX-R1100WP/WR/WS/WT/WV/WW	93-98	SU-7593	005-580	
GSF1200SAV/SV-SY Bandit	97-00	SU-7593	005-580	
GSF1200SK1-SK5 Bandit	01-05	SU-6000	005-732	
GSX1300RX-RK7 Hayabusa	99-07	SU-1399	005-673	
VL1500L Intruder	98-04	SU-1598	005-730	

Yamaha

YZF-R6	99-05	YA-6001	005-741
XJ650G/H/J/K Maxim	80-83	YA-1650	005-591
XJ650LH Midnight Special	1981	YA-1650	005-591
XJ650RJ Seca	1982	YA-1650	005-591
XS650C/D/E/F/2F	76-79	YA-1152	005-738
XS650SE/SF	78-79	YA-1152	005-738
XVS650L-P/PC V-Star	99-02	YA-6598	005-742
XVS650AK/AKC-AP/APC V-Star Classic	98-02	YA-6598	005-742
XV700L/LC/N/NC Virago	84-85	YA-1186	005-739
XV700CS/CSC/CT/CTC Virago	86-87	YA-1186	005-739
XV700SS/SSC Virago	1986	YA-1186	005-739
XV750 Virago	88-97	YA-1186	005-739
XV1000L/LC/N/NC Virago	84-85	YA-1186	005-739
YZF-R1	99-01	YA-1098	005-637
YZF-R1	02-03	YA-1002	005-736
YZF-R1	04-05	YA-1004	005-737
XV1100 Virago	86-99	YA-1186	005-739
XVZ13 Venture & Venture Royale	86-93	YA-1283	005-587
XVZ1300 Royal Star	96-02	YA-1595	005-740
XVZ1300 Royal Star Tour Deluxe	2000	YA-1595	005-740
XVZ1300 Royal Star Tour Classic	2000	YA-1595	005-740



005-600



005-146



005-700

K&N ATV OE Replacement Air Filters

K&N ATV air filters boost performance and are ideal for extended use in dusty or off-road racing or riding. Designed to replace your factory air filter. *Made in the USA.* Sold each.

Honda

Model	Year	K&N Ref.	Order No.	Precharger
ATC250R (clamp-on type)	81-82	RU-1780	005-127	005-452
TRX250R	86-89	HA-4250	005-146	_____
TRX300 Fourtrax 300	88-97	HA-3093	005-645	_____
TRX300 Fourtrax 300	98-00	HA-3098	005-646	_____
TRX350 Rancher	00-05	HA-3500	005-647	_____
TRX350 Rancher 4x4	00-05	HA-3500	005-647	_____
TRX350 Rancher 4x4 ES	00-05	HA-3500	005-647	_____
TRX350 Rancher ES	00-05	HA-3500	005-647	_____
TRX400EX Fourtrax 400EX	99-00	HA-4099	005-625	005-489
TRX400EX Sportrax 400EX	01-05	HA-4099	005-625	005-489
TRX450R	04-05	HA-4504	005-699	_____
TRX500 Foreman	2005	HA-5000	005-649	_____
TRX500 Foreman 4x4	2005	HA-5000	005-649	_____
TRX500 Foreman 4x4 ES	2005	HA-5000	005-649	_____
TRX500 Foreman Rubicon	00-05	HA-5000	005-649	_____
TRX500 Foreman Rubicon	00-05	HA-5000	005-649	_____
GP Scape				
TRX650 Rincon	03-05	HA-5000	005-649	_____
TRX650 Rincon GP Scape	04-05	HA-5000	005-649	_____

Kawasaki

KSF250A Mojave 250	87-04	KA-2587	005-650	_____
KEF300A1-A6 Lakota 300	95-00	KA-2587	005-650	_____
KEF300B1-B3 Lakota Sport	01-03	KA-2587	005-650	_____
KLF300B1-B17 Bayou 300	88-04	KA-4093	005-652	_____
KLF300C1-C16 Bayou 4x4	89-04	KA-4093	005-652	_____
KVF300A1-A4 Prairie 4x4	99-02	KA-4093	005-652	_____
KVF300B1-B4 Prairie 300	99-02	KA-4093	005-652	_____
KLF400B1-B7 Bayou 4x4	93-99	KA-4093	005-652	_____
KSF400A KFX400	03-05	SU-4002	005-731	_____
KVF400A1/A2 Prairie 4x4	97-98	KA-4093	005-652	_____
KVF400B1 Prairie 400	1998	KA-4093	005-652	_____
KVF400C1-C4 Prairie 4x4	99-02	KA-4093	005-652	_____
KVF400D1-D4 Prairie 400	99-02	KA-4093	005-652	_____

Suzuki

Model	Year	K&N Ref.	Order No.	Precharger
LT160	2004	SU-1691	005-655	_____
LT-F160	91-01	SU-1691	005-655	_____
LT230EH-EP	87-93	SU-2391	005-656	_____
LT230GEF/GEG	85-86	SU-2391	005-656	_____
LTF230G/H	86-87	SU-2391	005-656	_____
LT-Z400K QuadSport	03-05	SU-4002	005-731	_____
LT-A500	00-01	SU-5098	005-658	_____
LTF500F	98-02	SU-5098	005-658	_____

Yamaha

YFA1 Breeze	89-04	YA-2088	005-150	_____
YFM125 Grizzly	04-07	YA-2088	005-150	_____
YFS200 Blaster	88-06	YA-2088	005-150	_____
YFM350FX Wolverine	94-05	YA-4350	005-153	_____
YFM350X Warrior	87-04	YA-4350	005-153	_____
YFM350 Raptor	04-07	YA-4350	005-153	_____
YFZ350 Banshee	87-06	YA-3502	005-152	_____
YFM400FW Kodiak	93-99	YA-2597	005-659	_____
YFZ450R	04-07	YA-4504	005-700	005-486
YFM600 Grizzly	97-01	YA-4350	005-153	_____
YFM660 Raptor	01-05	YA-6601	005-743	_____



005-743



K&N ATV Precharger

K&N Precharger is a specially designed filter wrap made to extend the service interval of your K&N Air Filter when used in very dusty conditions. Made from durable polyester material containing uniform micron openings. The Precharger will stop dirt particles as small as .500" diameter, yet only adds a 10% restriction to the airflow of the filter. The Precharger is designed to be run dry and can be cleaned with K&N Filter Cleaner. The Precharger is custom made to fit each application. Elastic openings assure that the Precharger will stay in place. Sold each.

Universal Fit		
Description	K&N No.	Order No.
3.5" round x 4" length	RU-0500PK	005-450
3.5" round x 5" length	RU-0510PK	005-452
3.5" round x 6" length	RU-0520PK	005-454
5.5" round x 5" length	22-8016PK	005-489



Pro-Vents Filtered Airbox Screen

Pro-Vents are easily installed and improve air box breathing. Universal applications. (ATV's, Dual Sport, Offroad) Sold each. Order No. 005-201



K&N Custom Clamp On Air Filter Sets

RC oval/chrome end and RU rubber end clamp on filters. Fits Keihin and Mikuni carburetors listed. Sold each. **Bold Red part numbers are sold in sets.** (pk/2) *Made in the USA.*



005-184

Harley- Davidson®

Application	Year	Carburetor	Flange Dimension	Filter Dimension	K&N No.	Order No.
Sportster/Big Twin		VM38, 39, 41	2-7/16" / straight	round / 2"	RC-0850	005-100
		TM38, 39, 41	2-7/16" / straight	round / 2"	RC-0850	005-100
Sportster/Big Twin		VM40-44	2-3/4" / straight	round / 2"	RC-0920	005-101
Sportster/Big Twin		HS40	2-1/8" / offset	round / tapered	_____	007-216
		chrome bonnet for			_____	007-215
XR750/1000		VM38, 41	2-7/16" / 10 °	oval / 7"	RU-1240	005-175
		TM38, 41	2-7/16" / 10 °	oval / 7"	RU-1240	005-175
XR750/1000		VM38, 41	2-7/16" / 20 °	oval / 5"	RU-1370	005-332
		TM38, 41	2-7/16" / 20 °	oval / 5"	RU-1370	005-332

Honda Street

CBR600F2 (motorcycle only)	91-94	FCR32, 33	2-1/8" / offset	oval / 2-3/4"	RU-3000	005-178
CBR600F2 (motorcycle & cars)	91-94	FCR32, 33	2-1/8" / offset	oval / 2-3/4"	RU-3010	005-179
CBR900RR	93-99	FCR39,41	2-7/16" / dual	pyramid	RU-2852	005-187
					RU-2952	005-174

Honda ATV

ATC90	70-78	VM24-VM28	1-11/16" / 40 °	tapered / 4"	R-1100	005-105
ATC110	79-85	VM24-VM28	1-11/16" / 40 °	tapered / 4"	R-1100	005-105
ATC185/S	80-83	VM24-VM28	1-11/16" / 40 °	tapered / 4"	R-1100	005-105
ATC250R	81-84	VM30-VM34	2-1/4" / straight	round / 4"	RU-0600	005-113
		TM32, TM34	2-1/4" / straight	round / 4"	RU-0600	005-113
		PJ34	2-1/4" / straight	round / 4"	RU-0600	005-113
ATC250R	81-84	TM36, TM38	2-7/16" / straight	round / 4"	RU-0800	005-116

Honda Offroad

XR185	1979	VM28,TM28	1-11/16" / straight	round / 4"	RU-0200	005-112
XR200	1983	VM28,TM28	1-11/16" / straight	round / 4"	RU-0200	005-112

Kawasaki Street

ZX600 Ninja ZX-6	88-94	FCR35	2-7/16"/ dual	pyramid	RU-2952	005-174
ZX1000B1/B2/B3 Ninja ZX-10	88-90	FCR37, 39, 41	2-7/16" / dual	pyramid	RU-2952	005-174
ZX1100C/DNinja ZX-11* (*mini sprints only*- ZX1100)	91-01	FCR37, 39, 41	2-7/16" / dual	pyramid	RU-2952	005-174

Kawasaki ATV

KLT200A/B	81-83	VM28, TM28	1-11/16" / straight	round / 4"	RU-0200	005-112
-----------	-------	------------	---------------------	------------	---------	---------

Norton

Commando 750/850 (single carb)		VM, TM34	2-1/4" / offset	round / 2-1/2"	RU-0650	005-185
Commando 750/850 (single carb)		VM, TM36, 38	2-7/16" / straight	round / 2"	RC-0850	005-100

Suzuki						
Application	Year	Carburetor	Flange Dimension	Filter Dimension	K&N No.	Order No.
GSX-R750	93-95	RS36, 40	2-1/8" / straight	tapered / oval	RC-0981	005-121
		RS36, 40	2-1/8" / straight	tapered / oval	RU-0981	005-744
		FCR39, 41	2-3/8" / dual	straight / oval	RU-2922	005-184
		FCR37, 39, 41	2-3/8" / dual	straight / oval	RU-3092	005-340
GSX-R1100	93-97	RS36, 41	2-1/8" / straight	tapered / oval	RC-0981	005-121
		FCR39, 41	2-3/8" / dual	straight / oval	RU-2922	005-184
GSX-R1100W (liquid cooled)		FCR37, 39, 41	2-3/8" / dual	straight oval	RU-3092	005-340

Suzuki ATV						
LT230		VM28, TM28	1-11/16" / straight	round / 4"	RU-0200	005-112
LT250		VM, TM, PJ	2-7/16" / 20 °	round / 6"	RU-1770	005-123
		PWK 36-41				

Triumph						
T120, T10, TR6, TR7		VM30, 32, 34	2-1/4" / offset	round / 1"	SU-305	005-111
		PJ, PWK 36-41				

Yamaha						
RD350	73-75	VM, TM 30-34	2-1/4" / straight	round 4"	RU-0600	005-113
		PJ 30-34	2-1/4" / straight	round 4"	RU-0600	005-113
RZ350	84-85	VM, TM 30-34	2-1/4" / straight	round 4"	RU-0600	005-113
		PJ 30-34	2-1/4" / straight	round 4"	RU-0600	005-113
RD400	76-78	VM, TM 30-34	2-1/4" / straight	round 4"	RU-0600	005-113
		PJ 30-34	2-1/4" / straight	round 4"	RU-0600	005-113
FZR400R	88-90	FCR 32-33	2-1/8" / offset	oval / 4"	RC-2890	005-170
		FCR 32-33	2-1/8" / offset	oval / 4"	RC-2900	005-171
FZR600R	89-99	FCR 32-33	2-1/8" / offset	oval / 4"	RC-2890	005-170
		FCR 32-33	2-1/8" / offset	oval / 4"	RC-2900	005-171
FZR750RT/RU	87-88	FCR 37, 39, 41	2-7/16" / straight	round / 4"	RU-0800	005-116
FZR1000RT/RU	87-88	FCR37, 39, 41	2-7/16" / straight	round / 4"	RU-0800	005-116
FZR1000	89-95	FCR37, 39, 41	2-3/8" / straight	oval / 3"	RU-3092	005-340
		FCR37, 39, 41	2-7/16" / straight	round / 5"	RU-0810	005-182

Yamaha ATV						
YTM200 Tri-Moto		VM, TM28-30	1-11/16" / straight	round / 4"	RU-0200	005-112
YFZ350 Banshee	87-06	OEM VM26SS	1-3/4" / 10"	round / 6"	RU-1050	005-124
		OEM VM26SS	1-11/16" / straight	round / 5"	RU-0210	005-318
YFZ350 Banshee	87-06	TM28, PWK28	2-1/16" / 17.5 °	round / 5"	RU-1780	005-127
		TM28, PWK28	2-1/16" / 10 °	round / 6"	RU-1070	005-173
YFZ350 Banshee	87-06	VM30-34	2-1/4" / 5 °	round / 5"	RB-0610	005-310
		TM32-34	2-1/4" / straight	round / 6"	RU-0620	005-320
		PWK33, 35				
		PJ34				
YFZ350 Banshee	87-06	VM, TM	2-7/16" / straight	round / 6"	RU-3030	005-663
		PJ, PWK39	2-7/16" / straight	round / 4"	RU-0800	005-116

Karts/ Micro Sprints & Flat Track Bikes						
		VM, TM, PJ	2-1/4" / straight	round / 4"	RU-0600	005-113
		PWK 30-35	2-1/4" / 5"	round / 5"	RB-0610	005-310
		PWK 30-35	2-1/4" / 6"	round / 6"	RU-0620	005-320
		VM, TM, PJ	2-7/16" / 20 °	round / 4"	RU-1750	005-176
		PWK 36-41	2-7/16" / 20 °	round / 5"	RU-1760	005-177
		PWK 36-41	2-7/16" / 20 °	round / 6"	RU-1770	005-123
		PWK 36-41	2-7/16" / 10 °	oval / 7"	RU-1240	005-175
		PWK 36-41	2-7/16" / straight	round / 6"	RU-1000	005-328
		PWK 36-41	2-7/16" / 20 °	oval / 5"	RU-1370	005-332
		PWK 36-41	2-7/16" / 20 °	oval / 7"	RU-1390	005-333
		PWK 36-41	2-7/16" / straight	round / 6"	RU-0820	005-114
		PWK 38, 39	2-7/16" / offset	round / 5-1/2" x 4"	RU-0880	005-324
		VM40, 44	2-3/4" / 10 °	round / 6"	RU-1470	005-126



K&N Custom Clamp On Air Filter Sets

RC oval/chrome end and RU rubber end clamp on filters.
Use with stock carburetors, airbox removed on models listed.
Sold in a pk/2, pk/4 and each as indicated. ***Made in the USA.***

Qt	Filter Style or Position	Flange Angle	K&N No.	Order No.
Pk/4	Oval	Offset	RC-2454	005-722
Pk/4	Oval	Offset	RC-0984	005-720
Pk/4	Oval	Offset	RC-1824	005-721
Pk/2	Oval	Dual	RU-2922	005-184
			RU-2852	005-187



[005-720](#)

Honda				
Application	Year	K&N Ref.	Order No.	
CB750C Custom	80-82	RC-0984	005-720	
CB750F Super Sport	79-82	RC-0984	005-720	
CB750K	79-82	RC-0984	005-720	
CB750L LTD	1979	RC-0984	005-720	
CB750SC Nighthawk	82-83	RC-0984	005-720	
CB900C Custom	80-82	RC-0984	005-720	
CB900F Super Sport	81-82	RC-0984	005-720	
CB1000C Custom	1983	RC-0984	005-720	
CB1100F Super Sport	1983	RC-0984	005-720	

Kawasaki				
KZ550H1/H2 GPz	82-83	RC-1824	005-721	
ZX550A1/A2 GPz	84-85	RC-1824	005-721	
ZL600A1/A2 Eliminator	85-86	RC-1824	005-721	
ZL600B2/B3 Eliminator	96-97	RC-1824	005-721	
ZX600A1/A2/A3 Ninja 600R	85-87	RC-1824	005-721	
ZX600B1 Ninja 600RX	1987	RC-1824	005-721	
ZX600C1-C10 Ninja 600R	88-97	RC-1824	005-721	
KZ750E1/E2/E3	80-82	RC-1824	005-721	
KZ750F1 LTD	1983	RC-1824	005-721	
KZ750H1/H2/H3/H4 LTD	80-83	RC-1824	005-721	
KZ750L3	1983	RC-0984	005-720	
KZ750N1/N2 Spectre	82-83	RC-0984	005-720	
KZ750R1 GPz	1982	RC-0984	005-720	
ZX750A1/A2/A3 GPz	83-85	RC-0984	005-720	
Z1/A/B-900	73-75	RC-2454	005-722	
KZ900A4/A5	76-77	RC-2454	005-722	
KZ900B1 LTD	1976	RC-2454	005-722	
KZ1000A1/A2	77-78	RC-2454	005-722	
KZ1000A3/A4 MKII	79-80	RC-2454	005-722	
KZ1000B1/B2/B3/B4 LTD	77-80	RC-2454	005-722	
KZ1000C1-C4 Police	78-81	RC-2454	005-722	
KZ1000D1 Z1R	1978	RC-2454	005-722	
KZ1000D3 Z1R	1980	RC-2454	005-722	
KZ1000E1/E2 Shaft ST	79-80	RC-2454	005-722	
KZ1000J1/J2/J3	81-83	RC-0984	005-720	
KZ1000K1/K2 LTD	81-82	RC-0984	005-720	
KZ1000M1/M2 CSR	81-82	RC-0984	005-720	
KZ1000P1-P17 Police	82-99	RC-0984	005-720	
KZ1000R1/R2 Replica	82-83	RC-0984	005-720	
ZG1000A Concours	86-02	RC-1824	005-721	
ZL1000A1 Eliminator	1987	RC-1824	005-721	
KZ1100A1/A2/A3 Shaft	81-83	RC-0984	005-720	
KZ1100B1/B2 GPz	81-82	RC-0984	005-720	
KZ1100D1/D2 Spectre	82-83	RC-0984	005-720	
KZ1100L1 LTD	1983	RC-0984	005-720	
ZN1100B1/B2 LTD Shaft	84-85	RC-0984	005-720	
ZX1100A1/A2 GPz	83-84	RC-2454	005-722	

Air Filters



005-121



005-744



005-140

K&N Universal Clamp-On Air Filters

K&N Universal Air Filters are designed and manufactured for a variety of applications. Regardless of the angle, offset, or diameter of the air intake, there is probably a K&N Universal air filter available for your equipment. Sold each.

Mounting Flange Inside Dimension	Filter Outside Diameter	Filter Length	Flange Length	Flange Angle	Flange Type	K&N No.	Order No.
1-3/4"	3-1/2"	6"	5/8"	10 °	centered	RU-1050	005-124
2-1/16"	3-1/2"	5"	5/8"	—	centered	RU-0510	005-724
2-1/16"	3-1/2"	6"	5/8"	—	centered	RU-0520	005-725
2-1/16"	3-1/2"	5"	3/4"	10 °	angled	RU-1060	005-726
2-1/8"	3"	4"	5/8"	—	offset	RU-0981	005-744
2-1/8"	3"	4"	5/8"	—	offset	RC-0981	005-121
2-1/4"	3-1/2"	5"	5/8"	—	centered	RU-0610	005-638
2-1/4"	3-1/2"	5"	5/8"	5 °	angled	RB-0610	005-310
2-1/4"	3-1/2"	6"	3/4"	10 °	angled	RU-1090	005-728
2-1/4"	3-1/2"	5"	3/4"	10 °	angled	RU-1080	005-727
1-11/16"	3"	2-3/4"	5/8"	—	centered	RC-1070	005-110
1-11/16"	2"	2-3/4"	5/8"	—	offset	RC-1820	005-140
2-7/16"		2-3/4"	5/8"	—	centered	RU-2780	005-188



K&N Filtercharger® Oil

The only oil specially formulated to work with in combination with the cotton fabric in K&N Filtercharger® elements providing outstanding air filtration. When used as directed, it quickly penetrates the filter pleats, where it remains suspended in the cotton fabric unit untill the element is cleaned with K&N Air Filter Cleaner.

Air Filter Oil	K&N No.	Order No.
6-1/2 oz. aerosol can	99-0504	005-530
12 oz. aerosol can	99-0516	005-532
8 oz. squeeze bottle	99-0533	005-534

Air Filter Cleaner & Degreaser

32 fl. oz. squirt bottle 99-0621 005-520
The only cleaner formulated for K&N Filtercharger® elements. **Note:** Not to be used on polished anodized aluminum.

K&N Recharger® Filter Care Service Kit

This six step maintenance system is designed to recharge any K&N Filtercharger® Air Filter. It restores air flow efficiency so your Filtercharger® performs like new.

Recharger® Filter Care Service Kit	K&N No.	Order No.
Kit includes 6-1/2 oz. aerosol spray oil, 12 oz. filter cleaner and service decal.	99-5000	005-540

Recharger® Filter Care Service Kit

Kit includes 8 oz. squeeze oil, 12 oz. filter cleaner and service decal. Same as 005-540 except has squeeze bottle instead of spray can.

SUDCO

SUDCO



PC Racing Flo Air Filters

PC Racing's Flo® X filters have a patent-pending design that includes two Foam Filterskins®. The main filter incorporates a bonded two layer precision foam and proper density for maximum performance. Made with the highest quality materials to last for years.

Honda

Model	Year	Flo Air Filter No.	Order No.	Pro Seal Gasket No.	Order No.
CR80R	86-02	PCF3X	005-793	PC7	—
CR85R	03-07	PCF3X	005-793	PC7	—
CR125R	89-01	PCF1X	005-791	PC1	945-041
CR125R	02-07	PCF1X	005-791	PC16	—
CR250R	88-01	PCF1X	005-791	PC1	945-041
CR250R	02-07	PCF1X	005-791	PC16	—
CRF250R	04-07	PCF2X	005-792	PC15	—
CRF250X	04-07	PCF2X	005-792	PC15	—
CRF450R	03-07	PCF2X	005-792	PC15	—
CRF450X	05-07	PCF2X	005-792	PC15	—
CR500R	89-01	PCF1X	005-791	PC1	945-041

Kawasaki

KX65	00-07	PCF4X	005-794	PC6	945-046
KX80	91-00	PCF4X	005-794	PC6	945-046
KX85	01-07	PCF4X	005-794	PC6	945-046
KX100	01-07	PCF4X	005-794	PC6	945-046
KX125	87-89	—	—	PC9	945-049
KX125	90-91	PCF1X	005-791	PC1	945-041
KX125	94-07	—	—	PC1	945-041
KDX200	89-96	—	—	PC9	945-049
KDX220	97-04	—	—	PC9	945-049
KDX250	91-94	—	—	PC9	945-049
KLX250R	94-96	—	—	PC9	945-049
KX250	87-89	—	—	PC9	945-049
KX250	90-91	—	—	PC1	945-041
KX250	94-07	PCF1X	005-791	PC1	945-041
KX250F	04-05	PCF1X	005-791	PC17	—
KX250F	06-07	PCF2X	005-792	PC18	—
KLX300R	97-07	—	—	PC9	945-049
KLX400R	2003	—	—	PC9	945-049
KX450F	06-07	PCF2X	005-792	PC18	—
KX500	87-04	—	—	PC9	945-049
KLX650R	93-96	—	—	PC9	945-049



PC Racing Shifter Skins

The PC Racing Shifterskin protects your shoes from ugly shifter marks
■Made from durable, washable neoprene
■Shifterskin provides easier shifting
■Fits most bikes
■Slides on in seconds

Color	Order No.
Black	PCSSBLACK 945-120
Gray	PCSSGREY 945-121

Air Filters & Air Filter Gaskets

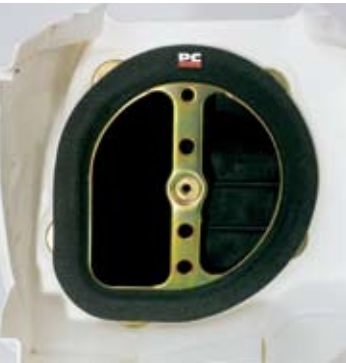

PC Racing Pro-Seal™ Air Filter Gasket

PC Racing's Pro-Seal is the answer for a perfect filter to air box seal. Eliminates the use of grease. This neoprene gasket adheres to the rim inside the air box and creates a larger sealing surface. Perfect sealing time after time.

KTM

Model	Year	Flo Air Filter No.	Order No.	Pro Seal Gasket No.	Order No.
85 SX	04-07	PCF5X	—	PC5	945-045
125 SX	98-06	PCF5X	—	PC5	945-045
200	98-07	PCF5X	—	PC5	945-045
250 SX/SX-F	98-06	PCF5X	—	PC5	945-045
250 XC/XC-F	98-07	PCF5X	—	PC5	945-045
250/300	90-97	PCF1X	005-791	PC1	945-041
300	03-07	PCF5X	—	PC5	945-045
360	96-97	PCF1X	005-791	PC1	945-041
380	98-02	PCF5X	—	PC5	945-045
400	98-02	PCF5X	—	PC5	945-045
450 SX/SX-F	03-06	PCF5X	—	PC5	945-045
450 XC	03-07	PCF5X	—	PC5	945-045
520 XC	98-02	PCF5X	—	PC5	945-045
525 XC	98-02	PCF5X	—	PC5	945-045

Suzuki

RM65	03-06	PCF4X	005-794	PC6	945-046
RM80	86-01	PCF4X	005-794	—	—
RM85	02-07	PCF4X	005-794	—	—
RM100	2003	PCF4X	005-794	PC6	945-046
RM125	04-07	PCF1X	005-791	PC3	945-043
RM250	03-07	PCF1X	005-791	PC3	945-043
RMX250	96-99	—	—	PC9	945-049
RM-Z250	04-06	PCF1X	005-791	PC17	—
RM-Z250	2007	PCF1X	005-791	—	—
DR-Z400	00-07	—	—	PC9	945-049
RMZ450	05-07	PCF1X	005-791	PC3	945-043

Yamaha

YZ80	93-01	PCF4X	005-794	PC6	945-046
YZ85	02-07	PCF4X	005-794	PC6	945-046
YZ125	93-07	PCF1X	005-791	—	—
WR250F	01-07	PCF1X	005-791	—	—
YZ250	93-07	PCF1X	005-791	PC3	945-043
YZ250F	01-07	PCF1X	005-791	PC3	945-043
WR400F	98-00	PCF1X	005-791	—	—
YZ400F	98-99	PCF1X	005-791	PC3	945-043
WR426F	01-02	PCF1X	005-791	PC3	945-043
YZ426F	00-02	PCF1X	005-791	PC3	945-043
WR450F	01-02	PCF1X	005-791	—	—
YZ450F	03-07	PCF1X	005-791	PC3	945-043

Air Filters & Carburetor Vent System



PC Racing Filterskins™

Filterskins are an extremely thin but durable air filter cover. While allowing maximum airflow, an oiled Filterskin will catch 90% of the dirt that tries to pass through the air filter. Between races or between rides, simply pull off a dirty Filterskin and slide on a clean one. Filterskins are extremely elastic and each size will expand over a wide range of air filters sizes. Sold each.

Diameter	Length	Order No.	Applications
3" - 4"	3" - 4"	945-030	Small & short filters, short clamp-on and pod, KX60
3" - 5"	5" - 8'	945-032	Small & tall filters, tall clamp-on and pod, Honda Fourtrax & Pilot,
3" - 5"	5" - 8'	945-032	Yamaha Banshee/Warrior.
5" - 6"	2" - 5"	945-034	Honda XR's & ATC's, Hon/Suz/Yam 80cc MXers, Kaw KLR,
5" - 6"	2" - 5"	945-034	Yam Blaster & Breeze, Suz DR'S & 200-250 Quads
6" - 8"	4" - 7"	945-036	Honda CR's, Kaw KDX/KLX, KX, KTM/91, Suz DRZ, RM, RMX,
6" - 8"	4" - 7"	945-036	LT500 Quad,Yam WR/YZ
		945-038	Quick Release, see 945-036, same applications



Pro-Seal™ Airbox Kits for Honda CR/CRF

In addition to filling the gap between the air filter and airbox, this special Pro-Seal™ is cut around and the same height as the nipples inside the airbox. This creates a perfectly flat sealing surface for the air filter. This flat sealing surface eliminates the tendency that the nipples have of pulling the filter away from the cage when the filter is tightened. The Air Boot Gasket is waterproof and has memory, so it will have the same perfect seal if you take your airbox apart again. The Air Boot plate will not flex or distort and in conjunction with the Air Boot Gasket creates a perfect seal for the lifetime of the motorcycle. Sold as kits, includes the following: 1/4" thick neoprene Pro-Seal™ Air Filter Gasket, 1/8" thick 6061 T6 Red Anodized Air Boot Plate, 1/8" thick neoprene Air Boot Gasket and longer Air Boot Screws.

Application	Order No.
CR125R, CR250R (02-05)	945-060
CRF450R (2002)	945-061

PC Racing Carburetor Vent Systems

PC Racing's carburetor vent system routes the venting hoses from the carburetor upward to a foam filter equipped vent box inside the airbox. This allows fuel to drain free without hesitation and ensures continual airflow into the carburetor. Prevents fuel from vapor-lock in the standard vent hoses. Another function of the vent system is keeping water out of the vent hose in stream crossings and when washing your bike. Vent Systems are available for single and dual carburetors.

Carburetor Vent System: Single Carburetor (Black)
Applications: All single carbureted 2 and 4-stroke ATV's, karts, motorcycles, and snowmobiles with motorcycle style carburetors.
Order No. 945-003

Carburetor Vent System: Dual Carburetor (Blue)
Applications: All dual carbureted 2 and 4-stroke ATV's, karts, motorcycles, and snowmobiles with motorcycle style carburetors. This system works great on Yamaha YFZ350 Banshee.
Order No. 945-010

- Prevents bogging
- Washable filter
- Prevents flooding
- Fits all carburetors
- Velcro-mounted vent box

Steering Stem Bearing Kits



Steering Stem Bearing Kits

Quality bearing kits sourced from **Japan** and made to OEM specifications. Kits with an * (**asterisk**) are an upgrade from stock ball bearing/race to tapered bearing for improved handling and longer life. All other kits are replacements for original tapered bearings.
Made in Japan.

BMW

Upper Bearing Dimension	Lower Bearing Dimension	Mfg.#	Order No.
34 x 51 x 12mm	34 x 51 x 12mm	SSW055*	713-810
28 x 52 x 16.5mm	28 x 52 x 16.5mm	SSW901	713-820

Honda

22.5 x 41 x 12.5mm	24 x 41 x 12.5mm	SSH200*	713-020
26 x 48.5 x 15.2mm	30 x 50 x 14.4mm	SSH750*	713-030
26 x 47 x 15mm	26 x 47 x 15mm	SSH902	713-042
26 x 47 x 15mm	26 x 47 x 15mm	SSH902R	713-043
26 x 47 x 15mm	30 x 55 x 17mm	SSH903	713-044
26 x 47 x 15mm	30 x 55 x 17mm	SSH903R	713-045
26 x 47 x 15mm	30 x 51 x 15mm	SSH904	713-046
30 x 51 x 15mm	30 x 51 x 15mm	SSH905	713-047
30 x 51 x 15mm	30 x 55 x 17mm	SSH907	713-049

Kawasaki

30 x 48 x 14mm	30 x 48 x 12mm	SSK100*	713-610
30 x 48 x 14mm	30 x 52 x 17mm	SSK400*	713-630
25 x 47 x 15mm	30 x 55 x 17mm	SSH901	713-040
25 x 47 x 15mm	28 x 52 x 16.5mm	SSK902	713-650
35 x 55 x 14mm	35 x 55 x 14mm	SSK907	713-653

Suzuki

25 x 48 x 13mm	30 x 48 x 13mm	SSY125*	713-230
25 x 47 x 15mm	30 x 55 x 17mm	SSH901	713-040
25 x 48 x 16mm	27 x 48 x 14mm	SSS250	713-410
25 x 48 x 13mm	30 x 55 x 18mm	SSS902	713-450
30 x 55 x 17mm	30 x 55 x 17mm	SSS903	713-451

Yamaha

25 x 48 x 16mm	27 x 48 x 14mm	SSS250*	713-410
25 x 43 x 11mm	30 x 48 x 12mm	SSY080*	713-210
25 x 48 x 13mm	30 x 48 x 13mm	SSY125*	713-230
25 x 48 x 15.2mm	30 x 48 x 15mm	SSY500*	713-240
25 x 47 x 15mm	30 x 55 x 17mm	SSH901	713-040
25 x 47 x 15mm	30 x 55 x 17mm	SSH901R	713-041

Note: SSH901R contains spacer washer and uses same bearings as SSH901. (SSH901R is not shown in application chart)

Steering Stem Bearing Kits

BMW

Model	Year	Mfg. Ref #	Order No.
All BMW models	59-69	SSW055*	713-810
All BMW models except F650	70-	SSW901*	713-820

Honda Street

MB5-50	1982	SSH200	713-020
NSF50F	1990	SSH200	713-020
CB100/K1/K2 Super Sport 100	70-72	SSH200	713-020
CL100/K1/K2 Scrambler 100	70-72	SSH200	713-020
CL100S/S2/S3 Scrambler 100S	71-73	SSH200	713-020
CB125S/S1/S2	73-75	SSH200	713-020
CB125S	1976	SSH200	713-020
CB125S	78-82	SSH200	713-020
CB125S	84-85	SSH200	713-020
CB125TT	1990	SSH200	713-020
MT125R/R11 Roadracer	77-78	SSH200	713-020
CM185T Twinstar	78-79	SSH200	713-020
CM200T Twinstar	80-82	SSH200	713-020
CB250 Nighthawk	91-06	SSH200	713-020
CM250C Custom	82-83	SSH200	713-020
CMX250C/CD Rebel 250	85-87	SSH200	713-020
CMX250C	96-06	SSH200	713-020
CMX250C2	99-00	SSH200	713-020
VTR250 Interceptor	1988	SSH750	713-030
VTR250 Interceptor	89-90	SSH903	713-044
CB350F/F1 Super Sport	73-74	SSH750	713-030
CB350G	1973	SSH750	713-030
CB350/K1-K4 Super Sport	68-72	SSH750	713-030
CL350/K1-K5 Scrambler	68-73	SSH750	713-030
SL350/K1/K2 Motosport	69-73	SSH750	713-030
CB360/G	1974	SSH750	713-030
CB360T	75-76	SSH750	713-030
CJ360T	76-77	SSH750	713-030
CL360/K1 Scrambler	74-75	SSH750	713-030
CB400A Automatic	1978	SSH750	713-030
CB400F Super Sport	75-77	SSH750	713-030
CB400TI/T11 Hawk	78-79	SSH750	713-030
CB400T Hawk	80-81	SSH750	713-030
CM400A Automatic	79-81	SSH750	713-030
CM400C Custom	1981	SSH750	713-030
CM400E	80-81	SSH750	713-030
CM400T	79-81	SSH750	713-030
CB450 Super Sport 450	65-68	SSH750	713-030
CB450K1-K7 Super Sport 450	68-74	SSH750	713-030
CB450SC Nighthawk	82-83	SSH750	713-030
CB450SC Nighthawk	85-86	SSH750	713-030
CB450T Hawk	1982	SSH750	713-030
CL450K1-K6 Scrambler	68-74	SSH750	713-030
CM450A Automatic	82-83	SSH750	713-030
CM450C Custom	1982	SSH750	713-030
CM450E	82-83	SSH750	713-030
CMX450C Rebel	86-87	SSH903	713-044
CB500/K1/K2	71-73	SSH750	713-030
CB500T	75-76	SSH750	713-030
CX500	78-79	SSH750	713-030
CX500C Custom	79-82	SSH750	713-030
CX500D	79-81	SSH750	713-030
CX500TC Turbo	1982	SSH903	713-044
FT500 Ascot	82-83	SSH750	713-030
GB500	89-90	SSH750	713-030
GL500 Silverwing	81-82	SSH750	713-030
GL500I Silverwing Interstate	81-82	SSH750	713-030
VF500C Magna	84-85	SSH903R	713-045
VF500F Interceptor	84-86	SSH903R	713-045
VT500C Shadow	83-84	SSH750	713-030
VT500C Shadow	85-86	SSH903R	713-045

Exhaust

Chemicals

Intake

Control

Suspension

Engine

Electrical

Vintage

Tools

Watercraft

Steering Stem Bearing Kits

Honda Street

Model	Year	Mfg. Ref #	Order No.
VT500FT Ascot	83-84	SSH750	713-030
CB550F Super Sport	75-77	SSH750	713-030
CB550/K1	74-75	SSH750	713-030
CB550K	76-78	SSH750	713-030
CB550SC Nighthawk	1983	SSH750	713-030
CBR600F Hurricane	87-90	SSH903R	713-045
CBR600F2 Hurricane	91-94	SSH903R	713-045
CBR600F3 Hurricane	95-98	SSH903R	713-045
CBR600SE Hurricane	1998	SSH903R	713-045
CBR600RR	03-06	SSH903R	713-045
CBR600SJR	1996	SSH903R	713-045
CBR600F4 Hurricane	99-01	SSH903R	713-045
VT600C Shadow VLX	88-89	SSH903	713-044
VT600C Shadow VLX	91-97	SSH903	713-044
VT600C Shadow	99-05	SSH903	713-044
VT600CD Shadow VLX Deluxe	93-98	SSH903	713-044
VT600CD Shadow Deluxe	99-06	SSH903	713-044
VT600CD2 Shadow Deluxe	99-00	SSH903	713-044
CB650	79-82	SSH750	713-030
CB650C Custom	80-81	SSH750	713-030
CB650SC Nighthawk	82-85	SSH750	713-030
CX650C	1983	SSH750	713-030
CX650T Turbo	1983	SSH903	713-044
GL650 Silverwing	1983	SSH750	713-030
GL650I Silverwing Interstate	1983	SSH750	713-030
NT650 Hawk GT	88-91	SSH903R	713-045
CB700SC Nighthawk	84-86	SSH903	713-044
VF700C Magna	84-87	SSH903	713-044
VF700F Interceptor	84-85	SSH903R	713-045
VFR700F Interceptor	1986	SSH903R	713-045
VFR700F2 Interceptor	86-87	SSH903R	713-045
VF700S Sabre	84-85	SSH903R	713-045
VT700C Shadow	84-85	SSH750	713-030
VT700C Shadow	86-87	SSH903	713-044
CB750 Nighthawk	91-93	SSH903	713-044
CB750 Nighthawk	95-03	SSH903	713-044
CB750A Automatic	76-78	SSH750	713-030
CB750C Custom	80-82	SSH903	713-044
CB750F Super Sport	75-78	SSH750	713-030
CB750F Super Sport	80-82	SSH903	713-044
CB750K	69-70	SSH750	713-030
CB750K	71-78	SSH750	713-030
CB750K	80-82	SSH903	713-044
CB750SC Nighthawk	82-83	SSH903	713-044
VF750C Magna	82-83	SSH903	713-044
VF750C Magna	1988	SSH903	713-044
VF750C Magna	94-03	SSH903	713-044
VF750CD Magna	95-96	SSH903	713-044
VF750C2 Magna Deluxe	97-03	SSH903	713-044
VF750F Interceptor	83-84	SSH903	713-044
VF750S Sabre	82-83	SSH903	713-044
VFR750F Interceptor	1986	SSH903R	713-045
VFR750F	90-97	SSH903R	713-045
VT750C Shadow	1983	SSH750	713-030
VT750C Shadow Ace 750	98-02	SSH903	713-044
VT750C Shadow Aero	04-06	SSH903	713-044
VT750CA Shadow Aero	04-06	SSH903	713-044
VT750CD Shadow Deluxe	98-02	SSH903	713-044
VT750CD2 Shadow Deluxe	98-02	SSH903	713-044
VT750CDA Shadow Ace 750	02-03	SSH903	713-044
VT750CDB Shadow Ace 750	02-03	SSH903	713-044
VT750CDC Shadow Ace 750	02-03	SSH903	713-044
VT750CDD Shadow Ace 750	02-03	SSH903	713-044
VT750DC Shadow Sprint 750	01-03	SSH903	713-044
VT750DCA Shadow Sprint 750	03-06	SSH903	713-044

Honda Street

Model	Year	Mfg. Ref #	Order No.
VT750DCB	03-06	SSH903	713-044
PC800 Pacific Coast	89-90	SSH903	713-044
PC800 Pacific Coast	94-98	SSH903	713-044
VFR800 Interceptor	02-06	SSH903R	713-045
VFR800A Interceptor ABS	02-06	SSH903R	713-045
VFR800FI Interceptor	98-01	SSH903R	713-045
VT800C Shadow	1988	SSH903R	713-045
CB900C Custom	80-82	SSH903	713-044
CB900F Super Sport	81-82	SSH903	713-044
CB900F 919	02-06	SSH903R	713-045
CBR900RR	93-99	SSH903R	713-045
CBR929RR	00-01	SSH903R	713-045
CBR954RR	02-03	SSH903R	713-045
CB1000	94-95	SSH903	713-044
CB1000C Custom	1983	SSH903	713-044
CBR1000F Hurricane	87-88	SSH903	713-044
CBR1000F Hurricane	90-91	SSH903B	713-044
CBR1000F Hurricane	93-96	SSH903	713-044
CBX1000	80-82	SSH903	713-044
GL1000 Goldwing	75-76	SSH750	713-030
GL1000L LTD	1976	SSH750	713-030
VF1000F Interceptor	1984	SSH903	713-044
VF1000R	85-86	SSH903	713-044
VTR1000F Super Hawk	98-05	SSH903R	713-045
CB1100F Super Sport	1983	SSH903	713-044
CBR1100XX Blackbird	97-03	SSH903R	713-045
GL1100 Goldwing	80-83	SSH903	713-044
GL1100A Goldwing Aspencade	82-83	SSH903	713-044
GL1100I Goldwing Interstate	80-83	SSH903	713-044
ST1100	91-02	SSH903R	713-045
ST1100A (ABS)	92-02	SSH903R	713-045
VF1100C Magna	83-86	SSH903R	713-045
VF1100S Sabre	84-85	SSH903R	713-045
VT1100C Shadow 1100	85-86	SSH903	713-044
VT1100C Shadow 1100	87-90	SSH903	713-044
VT1100C Shadow 1100	92-96	SSH903	713-044
VT1100C Shadow 1100 Spirit	97-01	SSH903	713-044
VT1100C2 Shadow ACE	95-99	SSH903	713-044
VT1100C2 Shadow Sabre	2000	SSH903	713-044
VT1100C2-2 ACE	1997	SSH903	713-044
VT1100C3 Shadow Aero	98-00	SSH903	713-044
VT1100D2 ACE	1999	SSH903	713-044
VT1100T ACE Tourer	98-00	SSH903	713-044
GL1200 Goldwing	1984	SSH903	713-044
GL1200A Goldwing Aspencade	84-87	SSH903	713-044
GL1200I Goldwing Interstate	84-87	SSH903	713-044
GL1200L Goldwing LTD	1985	SSH903	713-044
GL1200SEi	1986	SSH903	713-044
ST1300	03-06	SSH903R	713-045
ST1300A	03-06	SSH903R	713-045
VTX1300C	03-06	SSH903R	713-045
VTX1300R	05-06	SSH903R	713-045
VTX1300S	03-06	SSH903R	713-045
GL1500 Goldwing	88-90	SSH903	713-044
GL1500A Goldwing Aspencade	91-00	SSH903	713-044
GL1500I Goldwing Interstate	91-96	SSH903	713-044
GL1500SE Goldwing SE	90-00	SSH903	713-044
GL1500C Valkyrie	97-00	SSH903	713-044
GL1500C	2003	SSH903	713-044
GL1500CD	01-03	SSH903	713-044
GL1500CF Valkyrie Interstate	99-01	SSH903	713-044
GL1500CT Valkyrie Tourer	97-00	SSH903	713-044
VTX1800C	02-04	SSH903	713-044
VTX1800R	02-04	SSH903	713-044
VTX1800S	02-04	SSH903	713-044

Honda ATV

Model	Year	Mfg. Ref #	Order No.
ATC70/K1	73-74	SSH200	713-020
ATC70	78-85	SSH200	713-020
ATC90/K1/K2/K3	70-75	SSH200	713-020
ATC90	76-78	SSH200	713-020
ATC110	79-85	SSH200	713-020
ATC125M	84-87	SSH200	713-020
ATC185	1980	SSH200	713-020
ATC185S	81-83	SSH200	713-020
ATC200	81-83	SSH200	713-020
ATC200E Big Red	82-83	SSH200	713-020
ATC200ES Big Red	1984	SSH200	713-020
ATC200S	84-85	SSH200	713-020
ATC250R	83-86	SSH902	713-042

Honda Dual Sport & Offroad

CRF50F	04-07	SSH200	713-020
MR50/K1 Elsinore	74-75	SSH200	713-020
XR50R	00-03	SSH200	713-020
Z50AK3/AK4/AK5	72-75	SSH200	713-020
Z50A Mini Trail 50	76-78	SSH200	713-020
Z50R	79-87	SSH200	713-020
Z50RD Special	1986	SSH200	713-020
CR60R	1983	SSH200	713-020
CRF70F	04-07	SSH200	713-020
CL70/K1/K2/K3 Scrambler	69-73	SSH200	713-020
CT70 Trail 70	69-71	SSH200	713-020
CT70H/HK1 Trail 70H	70-73	SSH200	713-020
CT70K1/K2/K3/K4 Trail 70	72-75	SSH200	713-020
CT70 Trail 70	76-82	SSH200	713-020
SL70/K1	71-73	SSH200	713-020
XL70	74-76	SSH200	713-020
XL75	77-79	SSH200	713-020
XR75/K1/K2	73-75	SSH200	713-020
XR75	76-78	SSH200	713-020
CR80R	80-81	SSH200	713-020
CR80R	87-91	SSH902	713-042
CRF80F	04-07	SSH200	713-020
XL80S	80-85	SSH200	713-020
XR80	79-84	SSH200	713-020
XR80R	85-03	SSH200	713-020
CT90 Trail 90	66-68	SSH200	713-020
CT90K1-K6 Trail 90	69-75	SSH200	713-020
CT90 Trail 90	76-79	SSH200	713-020
SL90 Motosport	1969	SSH200	713-020
SL100/K1/K2/K3 Motosport	70-73	SSH200	713-020
CRF100F	04-07	SSH200	713-020
XL100/K1	74-75	SSH200	713-020
XL100	76-78	SSH200	713-020
XL100S	79-85	SSH200	713-020
XR100	81-84	SSH200	713-020
XR100R	85-03	SSH200	713-020
CT110 Trail 110	80-84	SSH200	713-020
CT110 Trail 110	1986	SSH200	713-020
CR125M/M1 Elsinore	74-78	SSH200	713-020
CR125R	82-83	SSH902	713-042
CR125R	84-89	SSH902R	713-043
CR125R	90-92	SSH904	713-046
CR125R	93-94	SSH905	713-047
CR125R	95-97	SSH907	713-049
CR125R	98-07	SSH905	713-047
CT125 Trail 125	1977	SSH200	713-020
MT125K Elsinore	74-76	SSH200	713-020
NX125	88-90	SSH902	713-042
SL125/K1/K2 Motosport	71-73	SSH200	713-020
TL125/K1/K2/S Trials	73-76	SSH200	713-020
XL125/K1	74-75	SSH200	713-020

Honda Dual Sport & Offroad

Model	Year	Mfg. Ref #	Order No.
XL125S	76-82	SSH200	713-020
XL125S	84-85	SSH200	713-020
MR175K Elsinore	75-77	SSH200	713-020
XL185S	79-83	SSH200*	713-020
XR185	1979	SSH200*	713-020
XL200R Dual Sport	83-84	SSH902	713-042
XR200 (2 shock)	80-84	SSH200*	713-020
XR200R Prolink	81-83	SSH902	713-042
XR200R Prolink	84-87	SSH902	713-042
XR200R	1988	SSH902R	713-043
XR200R	90-91	SSH902R	713-043
XR200R	93-03	SSH902R	713-043
CR250R	81-83	SSH902	713-042
CR250R	84-89	SSH902R	713-043
CR250R	90-91	SSH904	713-046
CR250R	92-94	SSH905	713-047
CR250R	95-96	SSH907	713-049
CR250R	97-05	SSH905	713-047
NX250	88-90	SSH902R	713-043
XL250R	82-87	SSH902R	713-043
XR250L	91-96	SSH902R	713-043
XR250R	81-82	SSH902	713-042
XR250R	84-87	SSH902R	713-043
XR250R	88-91	SSH902	713-042
XR250R	92-03	SSH902R	713-043
XL350R	84-85	SSH902	713-042
XR350R	83-85	SSH902	713-042
XR400R	97-04	SSH902	713-042
CR450R	1981	SSH902	713-042
CRF450R	02-06	SSH905	713-047
CRF450X	04-06	SSH905	713-047
CR480R	82-83	SSH902	713-042
CR500R	84-89	SSH902R	713-043
CR500R	90-01	SSH904	713-046
XL500R	1982	SSH902	713-042
XR500R	81-84	SSH902	713-042
XL600R	83-87	SSH902	713-042
XL600V Transalp	89-90	SSH902	713-042
XR600R	85-87	SSH902	713-042
XR600R	88-00	SSH902R	713-043
NX650	88-89	SSH902R	713-043
XR650L	93-07	SSH902R	713-043
XR650R	01-07	SSH902R	713-043

Steering Stem Bearing Kits

Kawasaki Street

Model	Year	Mfg. Ref #	Order No.
KZ440B1/B2	80-81	SSK100	713-610
KZ440D1-D5 LTD Belt	80-83	SSK100	713-610
KZ440G1 Belt	1982	SSK100	713-610
EN450A1-A6 LTD 454	85-90	SSK902	713-650
H1C/D/E/F-500 (2-stroke triple)	72-75	SSK100	713-610
KH500A8 2-stroke triple	1976	SSK100	713-610
EN500A1-A6 Vulcan 500	90-96	SSK902	713-650
EN500C1-C10 Vulcan 500 LTD	96-05	SSK902	713-650
EN500C7F Vulcan 500 LTD	06-07	SSK902	713-650
EX500A1-A7	87-93	SSK400	713-630
EX500D1/D2/D3 Ninja 500	94-96	SSK400	713-630
EX500D4-D12 Ninja 500R	97-05	SSK400	713-630
EX500D7F Ninja 500R	06-07	SSK400	713-630
KZ550A1/A2/A3/A4	80-83	SSK400	713-630
KZ550C1/C2/C3/C4 LTD	80-83	SSK400	713-630
KZ550D1 GPz	1981	SSK400	713-630
KZ550H1/H2 GPz	82-83	SSK902	713-650
KZ550F1/F2 Spectre & LTD	83-84	SSK902	713-650
KZ550M1 LTD	1983	SSK902	713-650
ZR550B1/B2/B3/B4 Zephyr	90-93	SSK902	713-650
ZX550A1/A2 GPz	84-85	SSK902	713-650
ZX600A1/A2/A3 Ninja 600R	85-87	SSK902	713-650
ZX600B1 Ninja 600RX	1987	SSK902	713-650
ZX600C1-C10 Ninja 600R	88-97	SSK902	713-650
ZX600D1/D2/D3/D4 Ninja ZX-6	90-93	SSK902	713-650
ZX600E1-E10 Ninja ZX-6	93-02	SSK902	713-650
ZX600F1/F2/F3 Ninja ZX-6R	95-97	SSK902	713-650
EJ650A2/A3 W650	00-01	SSK902	713-650
KZ650B1/B2/B2A/B3	77-79	SSK400	713-630
KZ650C1/C2/C3 Custom	77-79	SSK400	713-630
KZ650D1/D1A/D2 SR	78-79	SSK400	713-630
KZ650E1/F1	1980	SSK400	713-630
KZ650H1/H2/H3 CSR	81-83	SSK400	713-630
KZ700A1	1984	SSK902	713-650
ZN700A1/A2 LTD	84-85	SSK902	713-650
H2/A/B/C-750 triple	72-75	SSK100	713-610
KZ750B1/B2 (2-cylinder)	76-77	SSK400	713-630
KZ750B3/B4 (2-cylinder)	78-79	SSK400	713-630
KZ750E1/E2/E3	80-82	SSK400	713-630
KZ750F1 LTD	1983	SSK902	713-650
KZ750G1 LTD (2-cylinder)	1980	SSK400	713-630
KZ750H1/H2/H3/H4 LTD	80-83	SSK400	713-630
KZ750K1/K2 LTD (2-cylinder)	83-84	SSK400	713-630
KZ750L3	1983	SSK902	713-650
KZ750M1 CSR (2-cylinder)	1982	SSK400	713-630
KZ750N1/N2 Spectre	82-83	SSK902	713-650
KZ750R1 GPz	1982	SSK902	713-650
ZR750C1/C2/C3 Zephyr	91-93	SSK902	713-650
ZR750F2 ZR-7	2000	SSK902	713-650
ZX750A1/A2/A3 GPz	83-85	SSK902	713-650
ZX750E1/E2 GPz Turbo	84-85	SSK902	713-650
ZX750F1/F2/F3/F4 Ninja 750R	87-90	SSK902	713-650
ZX750H1/H2 Ninja ZX-7	89-90	SSK902	713-650
ZX750J1/J2 Ninja ZX-7	91-92	SSK907	713-653
ZX750K1/K2 Ninja ZX-7R	91-92	SSK907	713-653
ZX750L1/L2/L3 Ninja ZX-7	93-95	SSK907	713-653
ZX750M1/M2 Ninja ZX-7R	93-94	SSK907	713-653
ZX750N1/N2 Ninja ZX-7RR	96-97	SSK907	713-653
ZX750P1-P6 ZX-7R	96-01	SSK907	713-653
VN800A1-A7 Vulcan 800	95-01	SSK902	713-650
VN800B1-B6 Vulcan 800 Classic	96-01	SSK902	713-650
VN800C1/C2/E1 Vulcan 800 Drifter	99-01	SSK902	713-650
Z1/A/B-900	73-75	SSK400	713-630
KZ900A4/A5	76-77	SSK400	713-630
KZ900B1 LTD	1976	SSK400	713-630
ZL900A1/A2 Eliminator	85-86	SSK902	713-650

Kawasaki Street

Model	Year	Mfg. Ref #	Order No.
ZX900A1/A2/A3 Ninja 900R	84-86	SSK902	713-650
ZX900B1/B2/B3/B4 Ninja ZX-9R	94-97	SSK907	713-653
ZX900C1/C2 Ninja ZX-9R	98-99	SSK907	713-653
KZ1000A1/A2/A2A	77-78	SSK400	713-630
KZ1000A3/A3A/A4 MKII	79-80	SSK400	713-630
KZ1000B1/B2/B3/B4 LTD	77-80	SSK400	713-630
KZ1000C1/C1A/C2/C3/C4 Police	78-81	SSK400	713-630
KZ1000D1 Z1R	1978	SSK400	713-630
KZ1000D3 Z1R	1980	SSK400	713-630
KZ1000G1 LTD Classic	1980	SSK400	713-630
KZ1000J1/J2/J3	81-83	SSK902	713-650
KZ1000K1/K2 LTD	81-82	SSK902	713-650
KZ1000M1/M2 CSR	81-82	SSK902	713-650
KZ1000P1-P21 Police	82-02	SSK902	713-650
KZ1000R1/R2 Replica	82-83	SSK902	713-650
ZG1000A1-A20 Concours	86-05	SSK902	713-650
ZL1000A1 Eliminator	1987	SSK902	713-650
ZX1000A1/A2 Ninja 1000R	86-87	SSK902	713-650
ZX1000B1/B2/B3 Ninja ZX-10	88-90	SSK902	713-650
KZ1100A1/A2/A3 Shaft	81-83	SSK902	713-650
KZ1100B1/B2 GPz	81-82	SSK902	713-650
KZ1100D1/D2 Spectre	82-83	SSK902	713-650
KZ1100L1 LTD	1983	SSK902	713-650
ZN1100B1/B2 LTD Shaft	84-85	SSK902	713-650
ZR1100A1-A4	92-95	SSK902	713-650
ZR1100C3/C4 ZRX1100	99-00	SSK902	713-650
ZX1100A1/A2 GPz	83-84	SSK902	713-650
ZX1100D1-D9 Ninja ZX-11	93-01	SSK907	713-653
ZG1200A1 Voyager XII	1986	SSH901	713-040
ZG1200B1-B17 Voyager XII	87-03	SSH901	713-040
VN1500A1-A9 Vulcan 88	87-95	SSK902	713-650
VN1500A10-A12 Vulcan 1500	96-98	SSK902	713-650
VN1500B1/B2/B3/B4 Vulcan 88 SE	87-90	SSK902	713-650
VN1500C3/C4 Vulcan 1500L	96-97	SSK902	713-650
VN1500D1/D2 Vulcan Classic	96-97	SSK902	713-650
VN1500E1-E4 Vulcan Classic	98-01	SSK902	713-650
VN1500G1/G1A/G2A/G3 Nomad	99-01	SSK907	713-653
VN1500J1/J2/R1 Vulcan Drifter	99-01	SSK907	713-653
VN1500L1/L2 Vulcan Nomad F.I.	00-01	SSK907	713-653
VN1500N1/N2 Vulcan Classic F.I.	00-01	SSK907	713-653

Kawasaki ATV

KXT250A1/A2/B1/B2 Tecate 3	84-87	SSH901	713-040
----------------------------	-------	--------	-------------------------

Kawasaki Dual Sport & Offroad

KX125B1/B2/C1/D1/E1/E2	82-87	SSH901	713-040
KX125F1/G1/H1/H2	88-91	SSH901	713-040
KDX200A1/A2/A3/C1/C2/C3	83-88	SSH901	713-040
KDX200E1/E2/E3/E4/E5/E6	89-94	SSH901	713-040
KDX200H1-H10	95-04	SSH901	713-040
KDX220A4-A11	97-04	SSH901	713-040
KDX250A1/B1/B2/B3/B4	80-84	SSH901	713-040
KL250D2-D22 KLR250	85-05	SSK902	713-650
KL250G4/G5/G6/G7 Super Sherpa	00-03	SSK902	713-650
KLX250D2/D3/D4	94-96	SSH901	713-040
KX250B1/C1/C2	82-84	SSH901	713-040
KX250D1/D2/E1/F1/G1/H1/H2	85-91	SSH901	713-040
KLX300A2-A10 KLX300R	97-05	SSK902	713-650
KLX300A6F	2006	SSK902	713-650
KDX420B1	1981	SSH901	713-040
KX420A1/A2	80-81	SSH901	713-040
KDX450A1	1982	SSH901	713-040
KX500A1/A2/B1/B2/C1/D1	83-88	SSH901	713-040
KX500E1-E16	89-04	SSH901	713-040
KL600A1/B1/B2 KLR600	84-86	SSK902	713-650
KL650A1-A19 KLR650	87-05	SSK902	713-650

Subco

Kawasaki Dual Sport & Offroad

Model	Year	Mfg. Ref #	Order No.
KL650A6F KLR650	2006	SSK902	713-650
KL650B2 Tengai KLR650	1990	SSK902	713-650
KLX650A1/A2/A3 Offroad	93-95	SSH901	713-040
KLX650C1/C2/C3/C4 Dual Sport	93-96	SSH901	713-040
KLX650D1 Offroad	1996	SSH901	713-040

Suzuki Street

GN250Z/D/F	82-85	SSH901	713-040
GN250J	1988	SSH901	713-040
GS250TT/TX	80-81	SSS250	713-410
GT250A/B Hustler	76-77	SSS250	713-410
GS300LZ/LD	82-83	SSS250	713-410
GS300LF	1985	SSS250	713-410
GT380K/L/M/A/B Sebring	73-77	SSS250	713-410
GN400T/X/TX/TX/TZ	80-82	SSH901	713-040
GS400B/XB/C/XC	77-78	SSS250	713-410
GSF400M/N/P Bandit	91-93	SSH901	713-040
GS425N/EN/LN	1979	SSS250	713-410
GS450ET/EX/EZ/ED	80-83	SSH901	713-040
GS450GAZ/GAD Automatic	82-83	SSH901	713-040
GS450GAF Automatic	1985	SSH901	713-040
GS450LT/LX/LZ/LD	80-83	SSH901	713-040
GS450LF/LG/LH/LJ	85-88	SSH901	713-040
GS450ST/SX	80-81	SSH901	713-040
GS450TX/TZ	81-82	SSH901	713-040
GS450TXZ/TXD	82-83	SSH901	713-040
GS500EK-K2	89-02	SSH901	713-040
GT500A/B Titan	76-77	SSS250	713-410
RE-5M/A Rotary	75-76	SSS250	713-410
GS550B/C/EC/N/EN	77-79	SSS250	713-410
GS550ET	1980	SSH901	713-040
GS550ED/ESD	1983	SSH901	713-040
GS550ES3/ESE/EF/ESF/ESG	83-86	SSH901	713-040
GS550LN	1979	SSS250	713-410
GS550LT/LX/LZ/LD	80-83	SSH901	713-040
GS550LF/LG	85-86	SSH901	713-040
GS550MZ Katana	1982	SSH901	713-040
GS550TX	1981	SSH901	713-040
GT550J/K/L/M/A/B Indy	72-77	SSS250	713-410
GSF600ST-SK3 Bandit	96-03	SSH901	713-040
GSX600FJ-K2 Katana	88-02	SSH901	713-040
GSX-R600WN/WP	92-93	SSH901	713-040
GSX-R600V-K5	97-05	SSS903	713-451
RF600RR/RS/RT	94-96	SSH901	713-040
GR650D/XD Tempter	1983	SSH901	713-040
GS650EX/EZ	81-82	SSH901	713-040
GS650GX/GZ/GD	81-83	SSH901	713-040
GS650GLX/GLZ/GLD	81-83	SSH901	713-040
GS650MDKatana	1983	SSH901	713-040
LS650PS-PK4 Savage	95-04	SSH901	713-040
SV650X/Y/K1/K2/K3/K4/K5 /K6/K7	99-07	SSH901	713-040
SV650SX-SK7	99-07	SSH901	713-040
XN85D Turbo	1983	SSH901	713-040
GS700EF/ESF	1985	SSH901	713-040
GV700GLF/GLF2 Madura	1985	SSH901	713-040
VS700G Intruder	86-87	SSH901	713-040
GS750B/C/EC/N/EN	77-79	SSS250	713-410
GS750ET/EX/EZ	80-82	SSH901	713-040
GS750ED/ESD	1983	SSH901	713-040
GS750LN	1979	SSS250	713-410
GS750LT/LX	80-81	SSH901	713-040
GS750TZ/TD	82-83	SSH901	713-040
GS750SD Katana	1983	SSH901	713-040

Suzuki Street

Model	Year	Mfg. Ref #	Order No.
GSX750FK-FK7 Katana	89-07	SSH901	713-040
GSX-R750RG	1986	SSH901	713-040
GSX-R75G/H/J/K/L/M/N	86-92	SSH901	713-040
GSX-R750WP/WR/WS	93-95	SSH901	713-040
GSX-R750T/V/W/X/Y	96-00	SSS903	713-451
GSX-R750K1/K2/K3/K4/K5	01-05	SSS903	713-451
GT750J/K/L/M/A/B Lemans	72-77	SSS250	713-410
VS750GLPJ-GLPM Intruder	88-91	SSH901	713-040
VS800GLPN-GLPK4 Intruder	92-04	SSH901	713-040
VX800L/M/N/P	90-93	SSH901	713-040
VZ800V-K4 Marauder	97-04	SSH901	713-040
GS850GN/GT/GX/GZ/GD	79-83	SSH901	713-040
GS850GLT/GLX/GLZ/GLD	80-83	SSH901	713-040
RF900RR/RS/RT/RV	94-97	SSH901	713-040
DL1000K2-K5 V-Storm	02-05	SSS903R	713-040
GS1000C/EC/N/EN	78-79	SSH901	713-040
GS100ET	1980	SSH901	713-040
GS1000GT/GLT/GX/GLX	80-81	SSH901	713-040
GS1000LN	1979	SSH901	713-040
GS1000SN/ST	79-80	SSH901	713-040
GS1000SZ Katana	1982	SSH901	713-040
GSX-R1000K1/K2/K3/K4/K5	01-05	SSS903	713-451
TL1000SV-SK1	97-01	SSS903	713-451
TL1000RW-RK3	98-03	SSS903R	713-040
GS1100ET/EX/EZ/ED/ESD	80-83	SSH901	713-040
GS1100GZ/GLZ/GD/GLD	82-83	SSH901	713-040
GS1100LT	1980	SSH901	713-040
GS1100SD Katana	1983	SSH901	713-040
GSX1100FJ-FP Katana	88-93	SSH901	713-040
GSX1100GM/GN/GP Shaft	91-93	SSH901	713-040
GSX-R1100G/H/J/K/L/M/N	86-92	SSH901	713-040
GSX-R1100WP-WW	93-98	SSH901	713-040
GS1150ES3/ESE/EF/ESF/EG	83-86	SSH901	713-040
GSF1200SV-SK6 Bandit	97-06	SSH901	713-040
GSF1200SAV Bandit	1997	SSH901	713-040
GV1200GLF/GLF2/GLG Madura	85-86	SSH901	713-040
GV1400GCG/GCH Cavalcade LXE	86-87	SSH901	713-040
GV1400GDG-GDJ Cavalcade LX	86-88	SSH901	713-040
GV1400GTG/GTH Cavalcade	86-87	SSH901	713-040
VS1400GLPH-GLPK2 Intruder	87-02	SSH901	713-040
VL1500W/X/Y/K1/K2/K3 Intruder	98-03	SSH901	713-040

Steering Stem Bearing Kits

Suzuki Dual Sport & Offroad

Model	Year	Mfg. Ref #	Order No.
TM250J/K/L/M	72-75	SSS250	713-410
TS250R/J/K/L/M/A/B/C/N	71-79	SSS250	713-410
DR350L-X Offroad	90-99	SSH901	713-040
DR350SL-SEX Dual Sport	90-99	SSH901	713-040
RM370A/B	76-77	SSS250	713-410
SP370C/N Dual Sport	78-79	SSS250	713-410
DR400T	1980	SSH901	713-040
PE400T/X	80-81	SSH901	713-040
RM400C	1978	SSS250	713-410
RM400N/T	79-80	SSY125	713-230
SP400T Dual Sport	1980	SSS250	713-410
TM400	73-75	SSS250	713-410
TS400	73-77	SSS250	713-410
DR500X/Z/D	81-83	SSH901	713-040
RM500D/E	83-84	SSS902	713-450
SP500X/Z/D Dual Sport	81-83	SSH901	713-040
DR650SN/SP/SER/SES Dual Sport	92-95	SSH901	713-040

Yamaha Street

RX50K	1983	SSY080	713-210
RX50MK Midnight Special	1983	SSY080	713-210
YSR50T/U/W/A/B/D	87-92	SSY080	713-210
RD60/A/B	73-75	SSY080	713-210
L5T/L5TA 100	69-70	SSY125	713-230
RD125B/C	75-76	SSY125	713-230
TA125		SSY125	713-230
TD2/TD2B/TR2/TR2B-125	70-71	SSY125	713-230
TZ125G	1980	SSY125	713-230
SR185H/J Exciter	81-82	SSY080	713-210
RD200A/B/C	74-76	SSY125	713-230
RD250A/B	73-75	SSY125	713-230
SR250G/H/J Exciter	80-82	SSY125	713-230
SR250TH Exciter II	1981	SSY125	713-230
SRX250T/TC	1987	SSY125	713-230
TD3/TR3 250 (Race)	1972	SSY125	713-230
TZ250 (Race)	1973	SSY125	713-230
TZ250C/D/E (Race)	76-78	SSY125	713-230
TZ250F/G/H/J (Race)	79-82	SSH901	713-040
XV250U/UC/W/WC Route 66	88-89	SSY125	713-230
XV250A/AC Route 66	1990	SSY125	713-230
XV250G/GC-L/LC Route 66	95-99	SSY125	713-230
XV250M/MC-T/TC Virago 250	00-05	SSY125	713-230
R5/B/C 350	70-72	SSY125	713-230
RD350A/B	73-75	SSY125	713-230
RZ350L/N/NC/NCII	84-85	SSY125	713-230
TZ350/C/D/E	74-78	SSY125	713-230
XS360C/D/2D	76-77	SSY125	713-230
FZR400U/SUC/W/SWC/A/SAC	88-90	SSH901	713-040
RD400C/D/E/F	76-79	SSY125	713-230
XS400D/E/F	77-79	SSY125	713-230
XS400E/2F	78-79	SSY125	713-230
XS400G/H Special II	80-81	SSY125	713-230
XS400J/K Maxim	82-83	SSY125	713-230
XS400RJ/RK Seca	82-83	SSY125	713-230
XS400SG/SH Special	80-81	SSY125	713-230
XS400SJ Heritage Special	1982	SSY125	713-230
SR500E/F/G/H	78-81	SSY080	713-210
TX500A	73-74	SSY500	713-240
XS500B/C/D/E	75-78	SSY500	713-240
XT500C/D/E/F/G/H Dual Sport	76-81	SSY080	713-210
XV500K Virago	1983	SSY125	713-230
XV535T/TC/U Virago	87-88	SSY125	713-230
XV535A/AC Virago	1990	SSY125	713-230

Yamaha Street

Model	Year	Mfg. Ref #	Order No.
XV535E/EC-L/LC Virago	93-99	SSY125	713-230
XV535SF/SFC-SJ/SJC Virago	94-97	SSY125	713-230
XJ550H/J/K Maxim	81-83	SSY125	713-230
XJ550RH/RJ/RK Seca	81-83	SSY125	713-230
XZ550RJ/RK Vision	82-83	SSY500	713-240
FJ600L/LC/N/NC	84-85	SSY125	713-230
FZ600S/SC/T/TC/U/UC	86-88	SSY500	713-240
FZR600W/WC/AC	89-90	SSH901	713-040
FZR600RA/RAC-RL/RLC	90-99	SSH901	713-040
XJ600SD/SDC-SK/SKC Seca II	92-98	SSH901	713-040
SRX600S/SC	1986	SSY500	713-240
YX600S/SC-A/AC Radian	86-90	SSY125	713-230
YZF600RG/RGC-RV/RVC	95-06	SSH901	713-040
YZF-R6L/LC-T/TC	99-05	SSS903R	
YZF-R6SN/SNC Champions LTD. ED	2001	SSS903R	
XS1/XS1B/XS2 650	70-72	SSY500	713-240
TX650A	73-74	SSY500	713-240
XS650B/C/D/E/F/2F	75-79	SSY500	713-240
XS650G/H Special II	80-81	SSY500	713-240
XS650SE/SF/SG/SH	78-81	SSY500	713-240
XS650SJ/SK Heritage Special	82-83	SSY500	713-240
XJ650G/H/J/K Maxim	80-83	SSY500	713-240
XJ650LH Midnight Maxim	1981	SSY500	713-240
XJ650LJ/LK Seca Turbo	82-83	SSY500	713-240
XJ650RJ Seca	1982	SSY500	713-240
XVS650L/LC-T/TC V-Star	99-05	SSH901	713-040
XVS650AK/AKC-ATC V-Star Classic	98-05	SSH901	713-040
XVS650ATR/ATRC/ATS Silverado	03-04	SSH901	713-040
XVS650ATT/ATTC V-Star Silverado	2005	SSH901	713-040
XVS650K/KC-T/TC V-Star Custom	98-05	SSH901	713-040
FZ700T/TC	1987	SSH901	713-040
FZX700S/SC/T/TC Fazer	86-87	SSH901	713-040
XJ700N/NC/S/SC Maxim	85-86	SSH901	713-040
XJ700XN/XNC/XS/XSC Maxim X	85-86	SSH901	713-040
XV700L/LC/N/NC Virago	84-85	SSH901	713-040
XV700CS/CSC/CT/CTC Virago	86-87	SSH901	713-040
XV700SS/SSC Virago	1986	SSH901	713-040
FZ750N/S/SC	85-86	SSH901	713-040
FZ750U/UC	1988	SSH901	713-040
FZR750RT/RU	87-88	SSH901	713-040
TX750A	73-74	SSY500	713-240
XS750D/2D/E/F	77-79	SSH901	713-040
XS750SE/SF Special	78-79	SSH901	713-040
XJ750J/K Maxim	82-83	SSY500	713-240
XJ750MK Midnight Maxim	1983	SSY500	713-240
XJ750RH/RJ/RK Seca	81-83	SSY500	713-240
XV750H/J/K Virago	81-83	SSY500	713-240
XV750MK Midnight Virago	1983	SSY500	713-240
XV750U/UC-G/GC Virago	88-95	SSH901	713-040
XV750H1/HC1/J1/J1C Virago	96-97	SSH901	713-040
YZF750RF/RFC	1994	SSH901	713-040
YZF750RH/RHC/RK/RKC	96-98	SSH901	713-040
TDM850D/DC/E/EC	92-93	SSH901	713-040
XS850G/H	80-81	SSH901	713-040
XS850LG/LH Midnight Special	80-81	SSH901	713-040
XS850SG/SH Special	80-81	SSH901	713-040
XJ900RK Seca	1983	SSH901	713-040
XV920J/K/MK Virago	82-83	SSY500	713-240
XV920RH/RJ	81-82	SSY500	713-240
FZR1000T/TC-G/GC	87-95	SSH901	713-040
FZS1000N/NC-T/TC FZ1	01-05	SSH901	713-040
XV1000L/LC/N/NC Virago	84-85	SSH901	713-040
YZF1000RJ/RJC	1997	SSH901	713-040

Subco

Yamaha Street

Model	Year	Mfg. Ref #	Order No.
YZF1000RK/RKC	1998	SSS903R	
YZF-R1L/LC-T/TC	99-05	SSS903R	
YZF-R1SN/SNC Champions LTD.ED.	2001	SSS903R	
FJ1100L/LC/N/NC	84-85	SSH901	713-040
XJ1100J Maxim	1982	SSH901	713-040
XS1100E/F/G/H	78-81	SSH901	713-040
XS1100LG/LH Midnight Special	80-81	SSH901	713-040
XS1100SF/SG/SH Special	79-81	SSH901	713-040
XV1100S/SC-L/LC Virago	86-99	SSH901	713-040
XV1100SH/SHC-SK/SKC Virago	96-98	SSH901	713-040
XVS1100A V-Star 1100 Classic	00-04	SSH901	713-040
XVS1100A V-Star 1100 Silverado	03-05	SSH901	713-040
XVS1100AT V-Star 1100 Silverado	2005	SSH901	713-040
XVS1100AW V-Star 1100 Classic	03-05	SSH901	713-040
XVS1100L/LC-S/SC V-Star Custom	99-04	SSH901	713-040
FJ1200S/SC/T/TC	86-87	SSH901	713-040
FJ1200W/WC/A/AC/B/BC/D/DC	89-92	SSH901	713-040
FJ1200AD/ADC/AE/AEC (ABS)	92-93	SSH901	713-040
VMX12N/NC/S/SC V-Max	85-86	SSH901	713-040
VMX12U/UC-V/V/C V-Max	88-06	SSH901	713-040
XVZ12TK Venture	1983	SSH901	713-040
XVZ12TDK Venture Royale	1983	SSH901	713-040
XVZ12L/KC2 Venture	1984	SSH901	713-040
XVZ13DL/DN Venture Royale	84-85	SSH901	713-040
XVZ12DKC2 Venture Royale	1984	SSH901	713-040
XVZ13DS/DSC/DTC Venture Royale	86-87	SSH901	713-040
XVZ13T/TC/U/UC Venture	87-88	SSH901	713-040
XVZ13D Venture Royale	89-93	SSH901	713-040
XVZ13AH/AHC-AN/ANC Royal Star	96-01	SSH901	713-040
XVZ13AT Royal Star Tour Classic	96-00	SSH901	713-040
XVZ13LT Royal Star Tour Deluxe	97-01	SSH901	713-040
XVZ13TF Royal Star Venture	99-01	SSH901	713-040
XVZ13TFS Venture Limited Edition	2000	SSH901	713-040
XVZ1300CTT Royal Star Tour Deluxe	2005	SSH901	713-040
XVZ1300TFS Royal Star Midnight	02-04	SSH901	713-040
XVZ1300TFSMC Royal Star Venture	2000	SSH901	713-040
XVZ1300TF Royal Star Venture	99-04	SSH901	713-040
XV1600A Road Star	99-03	SSH901	713-040
XV1600AT Road Star Silverado	99-03	SSH901	713-040
XV1600 Road Star Limited Edition	2003	SSH901	713-040
XV1600AS Road Star Midnight	01-03	SSH901	713-040
XV1700AM Road Star Midnight	04-05	SSH901	713-040
XV1700AS/ASC/AT/ATC Road Star	04-05	SSH901	713-040
XV1700ATS/ATSC/ATT/ATTC	04-05	SSH901	713-040
XV1700AWT/AWTC Road Star	2005	SSH901	713-040

Yamaha ATV

YT125N Tri-Moto	1985	SSY080	713-210
YT175J/K Tri-Moto	82-83	SSY080	713-210
YTM200K/EK Tri-Moto	1983	SSY080	713-210
YTM200N/ERN Tri-Moto	1984	SSY125	713-230
YTM225DXK/DXL/DXN Tri-Moto	83-85	SSY080	713-210
YTM225DRN/DRS Tri-Moto	85-86	SSY125	713-230

Yamaha Dual Sport & Offroad

DT50U/W/A	88-90	SSY080	713-210
YZ50G	1980	SSY080	713-210
JT2/JT2MX-60 Mini	1972	SSY080	713-210
YZ60H/J/K	81-83	SSY080	713-210
BW80S/T/U/A	86-90	SSY080	713-210
DT80H/J/K	81-83	SSY080	713-210
GT80A-G	74-80	SSY080	713-210
GT1/GTMX-80	1973	SSY080	713-210

Steering Stem Bearing Kits

Yamaha Dual Sport & Offroad

Model	Year	Mfg. Ref #	Order No.
GTMXA/MXB/MXC-80	74-76	SSY080	713-210
GTMXD/MXE/MXF-80	77-79	SSY080	713-210
MX80G/H/J	80-82	SSY080	713-210
TY80A/B Trials	74-75	SSY080	713-210
YZ80A/B/C/D/E/F/G/H/J/K	74-83	SSY080	713-210
HT1/HT1B/HT1BM-90 Enduro	70-71	SSY080	713-210
TT-R90M/MC-EV	00-06	SSY080	713-210
DT100A-K	74-83	SSY080	713-210
LT2/LT3-100	72-73	SSY080	713-210
LT2M/LT2MX-100	72-73	SSY080	713-210
MX100A/B	74-75	SSY080	713-210
MX100F/G/H/J/K	79-83	SSY080	713-210
RS100B/C	75-76	SSY080	713-210
RT100A-M	90-00	SSY080	713-210
YZ100C/D/E/F/G/H	76-81	SSY080	713-210
YZ100J/K	82-83	SSH901	713-040
AT1M/AT1MB-125	69-70	SSY080	713-210
AT1MX/AT2M/ATMX-125	71-73	SSY080	713-210
AT1E/AT1B/AT1C-125 Enduro	69-71	SSY080	713-210
AT2/AT3-125 Enduro	72-73	SSY080	713-210
DT125A-H Enduro	74-81	SSY080	713-210
IT125G/H	80-81	SSY080	713-210
MX125A/B/C	74-76	SSY080	713-210
XT125J/K/KC Dual Sport	82-83	SSY080	713-210
YZ125A/B/C/X	74-76	SSY080	713-210
YZ125D/E/F/G/H/J	77-82	SSH901	713-040
YZ125K/L/N/S	83-86	SSH901	713-040
YZ125T/U/W/A/B/D1	87-92	SSY901	_____
YZ125E1/F1/G1	93-95	SSY901	_____
YZ125H1-T1	96-05	SSY903T	_____
CT1/B/C/CT2/CT3 175 Enduro	69-73	SSY080	713-210
DT175A/B/C	74-76	SSY080	713-210
DT175F/G/H	79-81	SSY080	713-210
IT175D/E/F/G/H/J/K	77-83	SSH901	713-040
MX175A/B	74-75	SSY080	713-210
MX175G/H/J	79-81	SSY080	713-210
TY175B/C Trials	75-76	SSY080	713-210
YZ175C	1976	SSY080	713-210
BW200N/S/ES/ET/EU	85-88	SSY080	713-210
IT200L/N/S	84-86	SSH901	713-040
TW200T/TC-N/NC Trailway	87-01	SSY080	713-210
XT200J/K/KC Dual Sport	82-83	SSY080	713-210
DT1/DT1B/DT1S-250 Enduro	68-69	SSY080	713-210
DT1C/DT1E/DT2/DT3-250 Enduro	70-73	SSY080	713-210
DT250A/B/C/D/E/F Enduro	74-79	SSY080	713-210
DT1CMX/DT1MX-250	1971	SSY080	713-210
DT2MX-250	1972	SSY080	713-210
IT250D/E/F/G/H/J	77-82	SSH901	713-040
IT250K	1983	SSH901	713-040
MX250A/B	73-75	SSY080	713-210
TT250G/H/J	80-82	SSY080	713-210
TT250RL/RLC	1999	SSY901	_____
TT-R250N/NC-T/TC	01-05	SSY901	_____
TY250A/C/D Trials	74-77	SSY080	713-210
WR250FP/FR/FS/FT	02-05	SSY903T	_____
WR250ZB/ZD/ZE/ZF/ZG/ZH/ZJ	91-97	SSY901	_____
XT250G/H/J/K/KC Dual Sport	80-83	SSY080	713-210
LT250L/LC Dual Sport	1984	SSH901	713-040
YZ250A/B/C	74-76	SSY080	713-210
YZ250D/E/F/G/H/J	77-82	SSH901	713-040
YZ250K/L/N/S	83-86	SSH901	713-040
YZ250T-G1	87-95	SSY901	_____
YZ250H1-T1	96-05	SSY903T	_____

Yamaha Dual Sport & Offroad

Model	Year	Mfg. Ref #	Order No.
YZ250FN-FV	01-06	SSY903T	_____
YZ250WRW/WRA	89-90	SSY901	_____
TT350S/T Offroad	86-87	SSH901	713-040
XT350N/NC-M/MC Dual Sport	85-00	SSH901	713-040
RT1M/RT1/RT2MX-360	70-72	SSY080	713-210
MX360/A	73-74	SSY080	713-210
RT1/RT1B/RT2/RT3-360 Enduro	70-73	SSY080	713-210
DT360A	1974	SSY080	713-210
YZ360A/B	74-75	SSY080	713-210
DT400B/C/D/E	75-78	SSY080	713-210
IT400C	1976	SSY080	713-210
IT400D/E/F	77-79	SSH901	713-040
MX400B	1975	SSY080	713-210
YZ400C	1976	SSY080	713-210
YZ400D/E/F	77-79	SSH901	713-040
YZ400FK/FL	98-99	SSY903T	_____
WR400FK/FL/FM	98-00	SSY903T	_____
IT425G	1980	SSH901	713-040
WR426FN/FP	01-02	SSY903T	_____
YZ426FM/FN/FP	00-02	SSY903T	_____
WR450FR/FS/FT/FV	03-06	SSY903T	_____
YZ450FR/FS/FT/FV	03-06	SSY903T	_____
IT465H/J	81-82	SSH901	713-040
YZ465G/H	80-81	SSH901	713-040
IT490K/L	83-84	SSH901	713-040
YZ490J/K/L/N/S/T/U/W/A	82-90	SSH901	713-040
SC500/A Scrambler	73-74	SSY080	713-210
TT500C/D/E/F/G/H Offroad	76-81	SSY080	713-210
XT500C/D/E/F/G/H Dual Sport	76-81	SSY080	713-210
WR500ZD/ZE	92-93	SSY901	_____
XT550J/K Dual Sport	82-83	SSH901	713-040
TT600K/L/N/S Offroad	83-86	SSH901	713-040
XT600L/LC-G/GC	84-95	SSH901	713-040



Nissin Master Cylinders

Remote reservoir master cylinders from Nissin feature powerful stopping performance. Lever angle is adjustable to four different positions. Fits 7/8" handlebars. **Made in Japan.**
Note: Suzuki models need M10 x P1.25mm banjo bolt.

Clutch, 5/8" Piston & Silver Body

Description	Order No.
Master Cylinder with 5/8" Piston & Silver Lever	850-001
Master Cylinder Rebuild Kit with 5/8" Piston	850-020
Master Cylinder Reservoir Tank & Hose	850-022
Clutch Lever for Master Cylinder	850-023

Clutch, 14mm Piston & Silver Body

Description	Order No.
Master Cylinder with 14mm Piston & Silver Lever	850-002
Master Cylinder Rebuild Kit with 14mm Piston	850-021
Master Cylinder Reservoir Tank & Hose	850-022
Clutch Lever for Master Cylinder	850-023

Brake, 5/8" Piston & Silver Body

Description	Order No.
Master Cylinder with 5/8" Piston & Silver Lever	850-010
Master Cylinder Rebuild Kit with 5/8" Piston	850-030
Master Cylinder Reservoir Tank & Hose	850-032
Brake Lever for Master Cylinder	850-033

Brake, 14mm Piston & Silver Body

Description	Order No.
Master Cylinder with 14mm Piston & Silver Lever	850-011
Master Cylinder Rebuild Kit with 14mm Piston	850-031
Master Cylinder Reservoir Tank & Hose	850-032
Brake Lever for Master Cylinder	850-033

Brake, 1/2" Piston, Silver Body & Short Lever

Description	Order No.
Master Cylinder with 1/2" Piston & Silver Lever	850-012
Master Cylinder Rebuild Kit with 1/2" Piston	_____
Master Cylinder Reservoir Tank & Hose	850-032
Brake Lever for Master Cylinder	_____

Brake, 1/2" Piston, Black Body & Short Lever

Description	Order No.
Master Cylinder with 1/2" Piston & Black Lever	850-012B
Master Cylinder Rebuild Kit with 1/2" Piston	_____
Master Cylinder Reservoir Tank & Hose	850-032
Brake Lever for Master Cylinder	_____



Nissin Radial Master Cylinders

The vertically angled body lets the lever flow fluid directly through the master cylinder giving it excellent braking response and powerful stopping performance. Lever is adjustable to six different positions. Fits 7/8" handlebars. **Made in Japan.**
Note: Use with M10 x P1.25mm banjo bolt.

Brake, 17mm Piston & Black Body

Description	Order No.
Master Cylinder with 17mm Piston & Black Lever	850-016
Master Cylinder Rebuild Kit with 17mm Piston	_____
Master Cylinder Reservoir Tank & Hose	850-032
Brake Lever for Master Cylinder	_____

Brake, 19mm Piston & Black Body

Description	Order No.
Master Cylinder with 19mm Piston & Silver Lever	850-015
Master Cylinder Rebuild Kit with 19mm Piston	_____
Master Cylinder Reservoir Tank & Hose	850-032
Brake Lever for Master Cylinder	_____

Brake, 19mm Piston & Black Body

Description	Order No.
Master Cylinder with 19mm Piston & Black Lever	850-015B
Master Cylinder Rebuild Kit with 19mm Piston	_____
Master Cylinder Reservoir Tank & Hose	850-032
Brake Lever for Master Cylinder	_____

Brake, 19mm Piston & Gold Body

Description	Order No.
Master Cylinder with 19mm Piston & Silver Lever	850-015G
Master Cylinder Rebuild Kit with 19mm Piston	_____
Master Cylinder Reservoir Tank & Hose	850-032
Brake Lever for Master Cylinder	_____



Mityvac Brake Bleeding Kit

Flushes out brake fluid quickly and cleanly into reservoir container. Kit includes a repairable pump, reservoir container with transfer and storage lids, bleed adapters, plastic tubing and complete instructions.
Order No. 850-060

Master Cylinder Rebuild Kits



850-120



850-131

Master Cylinder Rebuild Kits

Complete kits contain all necessary components to rebuild one OEM master cylinder. *Made in Japan*

Honda Street

Model	Year	Front	Rear
CB125TT	1990	850-102	
CMX250C Rebel 250	85-87	850-112	
CMX250C Rebel	96-07	850-112	
CMX250C2 Rebel	99-00	850-112	
CMX250CD Rebel 250 Limited	1986	850-112	
VTR250R Interceptor	88-90	850-112	
CB400F CB-1	89-90		850-122
CB400T Hawk	1981	850-102	
CM400A Automatic	1981	850-102	
CM400C Custom	1981	850-102	
CM400T	1981	850-102	
CB450SC Nighthawk	82-83	850-102	
CB450SC Nighthawk	85-86	850-102	
CB450T Hawk	1982	850-102	
CM450A Automatic	82-83	850-102	
CM450C Custom	82-83	850-102	
CMX450C Rebel	86-87	850-112	
CX500C Custom	81-82	850-102	
CX500D Deluxe	1981	850-102	
GB500	89-90	850-112	
GL500 Silver Wing	81-82	850-102	
FT500 Ascot (Single Cylinder)	82-83	850-102	
VF500F Interceptor	84-86		850-120
VF500C Magna	84-85	850-102	
VT500C Shadow	83-86	850-102	
VT500FT Ascot	83-84	850-102	
CB550SC Nighthawk	1983	850-102	
CB600F (599)	2004	850-112	850-122
CB600F (599)	2006	850-112	850-122
CBR600F Hurricane	87-90	850-102	850-120
CBR600F2 Hurricane	91-94	850-112	850-120
CBR600F3 Hurricane	95-98	850-112	850-122
CBR600F4 Hurricane	99-00		850-122
CBR600F4i Hurricane	01-06		850-122
CBR600SE	1998	850-112	850-122
CBR600SJR Replica	1996	850-112	850-122
CB650	81-82	850-102	
CX650C Custom	1983	850-102	
NT650 Hawk GT	88-91	850-112	850-120
XR650L Dual Sport	93-07	850-113	850-120
VF700C Magna	1987	850-112	
VF700F Interceptor	84-85		850-122
VFR700F/F2 Interceptor	86-87		850-120
RVF750R (RC45)	1994		850-122
VF750C Magna	1988	850-112	
VF750F Interceptor	83-84		850-122
VFR750F Interceptor	1986		850-120
VF750F	90-97	850-112	850-120
VFR750R (RC30)	1990		850-122
VT700C Shadow	86-87	850-102	
CB750K	81-82	850-102	
PC800 Pacific Coast	89-90	850-102	
PC800 Pacific Coast	94-98	850-102	
VT800C Shadow	1988	850-112	
CB900F (919)	02-06	850-102	850-120
CB1000	94-95	850-102	850-122
CBR1000F Hurricane	87-88		850-120
CBR1000F Hurricane	90-91	850-102	850-120
CBR1000RR	2006		850-122

Honda Street

Model	Year	Front	Rear
RVT1000R (RC51)	00-06		850-122
VF1000F Interceptor	1984		850-122
VF1000R	85-86		850-120
VTR1000F Super Hawk	98-05		850-122
GL1100Goldwing Interstate	1983	850-102	
ST1100	91-02	850-102	850-120
ST1100A ABS	92-02	850-102	850-120
VT1100C Shadow Spirit	97-06	850-112	
VT1100C2 Shadow 1100 ACE	95-99	850-112	850-120
VT1100C2 Shadow Sabre	00-06	850-112	850-120
VT1100C3 Shadow Aero	98-02	850-112	850-120
VT1100D2 Shadow 1100 ACE	1999	850-112	850-120
VT1100T Shadow 1100 ACE	98-01	850-112	850-120
GL1200A Goldwing Aspencade	84-87	850-112	
GL1200I Goldwing Interstate	84-87	850-112	
VTX1300C	04-06		850-120
VTX1300R	05-06		850-120
VTX1300S	03-04	850-112	850-120
VTX1300S	05-06		850-120
GL1500C Valkyrie	97-00		850-120
GL1500C Valkyrie	2003		850-120
GL1500CD Valkyrie	01-03		850-120
GL1500CF Valkyrie Interstate	99-01		850-120
GL1500CT Valkyrie Tourer	97-00		850-120

Honda ATV

ATC200X	86-87	850-112	850-122
TRX200 Fourtrax 200	1984	850-112	
TRX200 Fourtrax 200	90-91	850-112	
TRX200D Fourtrax Type II	91-97	850-112	
TRX200SX Fourtrax	86-88	850-112	
ATC250R	85-86	850-112	
TRX250 Fourtrax 250	85-86	850-112	
TRX250 Recon	97-01	850-112	
TRX250EX Sportrax 250EX	01-06	850-112	
TRX250TE Fourtrax Recon ES	02-06	850-112	
TRX250TM Fourtrax Recon	02-06	850-112	
TRX250R Fourtrax 250R	1986		850-122
TRX250R Fourtrax 250R	87-89	850-113	850-122
TRX250X Fourtrax	87-88	850-113	850-120
TRX250X Fourtrax	91-92	850-113	850-120
TRX300 Fourtrax 300	88-00	850-112	
TRX300EX Fourtrax 300EX	93-00	850-113	850-120
TRX300EX Sportrax 300EX	01-04	850-113	850-120
TRX300EX Sportrax 300EX	05-06	850-112	850-120
TRX300FW Fourtrax 300 4x4	1988	850-114	
TRX300FW Fourtrax 300 4x4	90-00	850-114	
ATC350X	85-86	850-112	
TRX350 Fourtrax 4x4	86-87	850-112	
TRX350D Fourtrax Fourman 4x4	1987	850-112	
TRX350FE Rancher 4x4 ES	00-03	850-112	
TRX350FM Fourtrax Rancher 4x4	00-03	850-112	
TRX350TE Fourtrax Rancher ES	00-03	850-112	
TRX350TM Fourtrax Rancher	00-03	850-112	
TRX400EX Fourtrax 400 EX	99-00	850-112	850-122
TRX400EX Sportrax 400 EX	01-06	850-112	850-122
TRX400FW Fourtrax Foreman	95-03	850-114	
TRX450ER	2006		850-120

SUDCO

SUDCO

Honda ATV

Model	Year	Front	Rear
TRX450ES	98-01	850-114	
TRX450FE Fourtrax Foreman ES	02-04	850-114	
TRX450FM Fourtrax Foreman S	02-05	850-114	
TRX450R	04-06		850-120
TRX450S	98-01	850-114	
TRX500FA Foreman Rubicon	01-04	850-114	
TRX500FGA Foreman Rubicon GPS	2004	850-114	

Honda Dual Sport & Offroad

CR80R	92-97		850-120
CR80R	98-99	850-111	850-120
CR80R	00-02	850-110	850-120
CR80RB Expert	96-97		850-120
CR80RB Expert	98-99	850-111	850-120
CR80RB Expert	00-02	850-110	850-120
CR85R	03-07	850-110	850-120
CR85RB	03-07	850-110	850-120
CR125R	1986	850-111	
CR125R	87-99	850-111	850-120
CR125R	00-01	850-110	850-120
CR125R	02-07	850-110	850-121
CR250R	1986	850-111	
CR250R	87-99	850-111	850-120
CR250R	00-01	850-110	850-120
CR250R	02-07	850-110	850-121
CRF250R	04-06	850-110	850-121
CRF250X	04-06	850-110	850-121
NX250	88-90		
XR250L Dual Sport	91-96	850-113	850-122
XR250R	86-89		
XR250R	90-95		850-120
XR250R	96-99	850-111	850-122
XR250R	00-04	850-110	850-122
XR350R	1985	850-111	
XR400R	96-99	850-111	850-120
XR400R	00-04	850-110	850-120
CRF450R	02-06	850-110	850-121
CRF450X	04-06	850-110	850-121
CR500R	1986	850-111	
CR500R	87-99	850-111	850-120
CR500R	00-01	850-110	850-120
XR600R	1985	850-111	
XR600R	86-90		
XR600R	91-00		850-120
XR650L Dual Sport	93-07	850-113	850-120
XR650R	00-07	850-110	850-120

Kawasaki Street

S2/S2A-350 2-stroke triple	72-73	850-100	
S3/S3A-400 2-stroke triple	74-75	850-100	
KH400A3/A4 2-stroke triple	76-77	850-100	
KLX400A1 KLX400SR Dual Sport	2003	850-110	
KZ400A1/A2	77-78	850-100	
KZ400/D/D3/D4	74-77	850-100	
EX500D1/D2/D3 Ninja 500	94-96	850-170	850-171
EX500D4-D12 Ninja 500R	97-05	850-170	850-171
EX500D6F/D7F Ninja 500R	06-07	850-170	850-171
H1B 500 2-stroke triple	1972	850-100	
H1D/H1E/H1F 500 2-stroke triple	73-75	850-100	
KH500A8 2-stroke triple	1976	850-100	
ZR550B1/B2 Zephyr	90-91		850-171
ZR550B3/B4 (Canada)	92-93		850-171
ZX600E1-E10 Ninja ZX-6	93-02		850-171
ZX600E11/E12 ZZR600	03-04		850-171
ZX600F1/F2/F3 Ninja ZX-6R	95-97		850-171
ZX600G1 Ninja ZX-6R	1998		850-171
ZX600K1 Ninja ZX-6RR	2003	850-170	
ZX600M1 Ninja ZX-6RR	2004	850-170	

Kawasaki Street

Model	Year	Front	Rear
ZX636B1/B2 Ninja ZX-6R	03-04	850-170	
EX650A6F/A7F Ninja 650R	06-07		850-171
KL650A1-A19 KLR650	87-05		850-171
KL650A6F/A7F KLR650	06-07		850-171
KL650B2/B3 Tengai KLR	90-91		850-171
KZ650B1	1977	850-100	
H2/A/B/C-750 2-stroke triple	72-75	850-100	
ZX750J1/J2 Ninja ZX-7	91-92		850-171
ZX750K1/K2 Ninja ZX-7R	91-92		850-171
ZX750L1/L2/L3 Ninja ZX-7	93-95		850-171
ZX750M1/M2 Ninja ZX-7R	93-94		850-171
VN800C2 Vulcan 800 Drifter	2000	850-170	
VN800E1-E6F Vulcan 800 Drifter	01-06	850-170	
Z1/Z1A/Z1B-900	73-75	850-100	
KZ900A4/A5	76-77	850-100	
ZX900B1/B2/B3/B4 Ninja ZX-9R	94-97		850-171
ZX900C1/C2 Ninja ZX-9R	98-99		850-171
ZX900E1/E2 Ninja ZX-9R	00-01		850-171
ZX900F1/F2 Ninja ZX-9R	02-03		850-171
KZ1000A1	1977	850-100	
ZR1000A1/A2/A3 Z1000	03-05		850-171
ZX1100E1/E2/E3 GPz	95-97		850-171
ZX1100F1 GPz (ABS)	1996		850-171
VN1500J1/J2 Vulcan 1500 Drifter	99-00	850-170	
VN1500N1/N2/N3 Vulcan 1500 Classic F.I.	00-02	850-170	
VN1500R1-R5 Vulcan 1500 Drifter	01-05	850-170	

Kawasaki ATV

KSF250A1 Mojave	1987	850-171	
KSF250A2-A17 Mojave	88-03	850-170	850-171
KSF250A18 KFX250 Mojave	2004	850-170	850-171
KXF250A1/A2 Tecate 4	87-88		850-171
KXT250B2 Tecate 3	1987		
KEF300A1-A6 Lakota 300	95-00	850-170	850-171
KEF300B1/B2/B3 Lakota Sport	01-03	850-170	850-171
KLF300A1/A2 Bayou	86-87	850-170	
KLF300B1-B17 Bayou 300	88-04	850-170	
KLF300C1-C16 Bayou 300 4x4	89-04	850-170	
KVF300A1-A4 Prairie 300 4x4	99-02	850-170	
KVF300B1-B4 Prairie 300	99-02	850-170	
KVF360A1/A2/A3 Prairie 360 4x4	03-05	850-170	
KVF360A6F/A7F Prairie 360 4x4	06-07	850-170	
KVF360B1/B2/B3 Prairie 360	03-05	850-170	
KVF360B6F/B7F Prairie 360	06-07	850-170	
KVF360C1 Prairie 360 4x4 Advantage Classic	2003	850-170	
KVF360C2/C3 Prairie 360 4x4 Hardwoods	04-05	850-170	
KVF360C6F/C7F Prairie 360 4x4 Hardwoods	06-07	850-170	
KLF400B1-B7 Bayou 4x4	93-99	850-170	
KSF400A1/A2/A3/A6F KFX400	03-06	850-150	
KVF400A1/A2 Prairie 400 4x4	97-98	850-170	
KVF400B1 Prairie 400 2x4	1998	850-170	
KVF400C1-C4 Prairie 400 4x4	99-02	850-170	
KVF400D1-D4 Prairie 400	99-02	850-170	
KVF650A1/A2 Prairie 650 4x4	02-03	850-170	
KVF650B1/B2 Prairie 650 4x4 Advantage	02-03	850-170	
KVF650D1/D6F/D7F Brute Force 650 4x4	05-07	850-170	
KVF650E1/E6F/E7F	05-07	850-170	
Brute Force 650 4x4 Hardwoods			
KSV700A1/A2/A6F/A7F KFX700 V-Force	04-07	850-170	
KSV700B1/B2/B6F/B7F KFX700 V-Force	04-07	850-170	
KSV700C6F KFX700 V-Force	2006	850-170	
KVF700A1/A2/A6F Prairie 700 4x4	04-06	850-170	
KVF700B1/B2 Prairie 700 4x4 Hardwoods	04-05	850-170	

Exhaust
Chemicals
Intake
Control
Suspension
Engine
Electrical
Vintage
Tools
Watercraft

Kawasaki Dual Sport & Offroad

Model	Year	Front	Rear
KX65A1/A2/A3/A4/A5/A6F/A7F	00-07	_____	850-171
KX80L1/L2/L3	88-90	_____	850-171
KX80N1/N2/N3	88-90	_____	850-171
KX80R1/R2/R3	91-93	_____	850-171
KX80T1/T2/T3	91-93	_____	850-171
KX80T4/R4/R5/R6/R7	94-97	_____	850-171
KX80W1/W2/W3	98-00	_____	850-171
KX85A1/A2/A3/A4/A5	01-05	850-181	850-171
KX85A6F/A7F	06-07	850-181	850-171
KX100B5/B6/B7	95-97	_____	850-171
KX100C1/C2/C3	98-00	_____	850-171
KX100D1/D2/D3/D4/D5	01-05	850-181	850-171
KX100D6F/D7F	06-07	850-181	850-171
KX125E1	1986	_____	850-171
KX125E2/F1/G1	87-90	_____	850-171
KX125K1/K2/K3	94-96	_____	850-171
KX125K4/K5/L1	97-99	850-180	850-171
KX125L2	2000	_____	850-171
KX125L3/L4	01-02	850-181	850-171
KX125M1/M2/M3	03-05	850-181	850-171
KDX200E1/E2/E3/E4/E5/E6	89-94	_____	850-171
KDX200H1-H11	95-05	_____	850-171
KDX220A4-A12	97-05	_____	850-171
KL250G4-G7 Super Sherpa	00-03	_____	850-171
KX250D2	1986	_____	850-171
KX250E1/F1/G1	87-89	_____	850-171
KX250H1/H2	90-91	_____	850-171
KX250K1/K2/K3	94-96	_____	850-171
KX250K4/K5/L1	97-99	850-180	850-171
KX250L2	2000	_____	850-171
KX250L3/L4	01-02	850-181	850-171
KX250M1/M2/M3	03-05	850-181	850-171
KX250N1/N2 KX250F	04-05	850-181	850-171
KX250R6F/R7F	06-07	850-181	850-171
KX250T6F/T7F KX250F	06-07	850-181	850-171
KLX300A2-A10	97-05	_____	850-171
KLX300A6F/A7F	06-07	_____	850-171
KLX400A1/A1L KLX400SR Dual Sport	2003	850-110	_____
KLX400B1 KLX400R Offroad	2003	850-110	_____
KX450D6F/D7F	06-07	850-181	850-171
KX500B2	1986	_____	850-171
KX500C1/D1	87-88	_____	850-171
KX500E1/E2	89-90	_____	850-171
KX500E3/E4/E5	91-93	_____	_____
KX500E6-E15	94-03	_____	850-171
KX500E16	2004	850-181	850-171
KL650A1-A19 KLR650	87-05	_____	850-171
KL650A6F/A7F KLR650	06-07	_____	850-171
KL650B2/B3 Tengai KLR650	90-91	_____	850-171
KLX650A1/A2/A3 KLX650R	93-95	_____	850-171
KLX650C1/C2/C3/C4 Dual Sport	93-96	_____	850-171
KLX650D1 KLX650R Offroad	1996	_____	850-171

Suzuki Street

GN125EV	1997	850-150	_____
DR-Z400SY/SK1-SK7 Dual Sport	00-07	850-110	850-161
DR-Z400SMK5/SMK6 Supermotard	05-06	850-110	850-161
GSF400M/N/P Bandit	91-93	850-150	850-161
GS500EK-EK2	89-92	850-150	850-161
GS550LD	1983	850-150	_____
GS550LF/LG	85-86	850-150	_____
GSF600ST/SV/SW/SX Bandit	96-99	850-151	850-161
GSF600SY/SK1/SK2/SK3 Bandit	00-03	_____	850-161
GSX600FJ Katana	1988	850-151	850-161
GSX600FK-FV Katana	89-97	_____	850-161
GSX600FW-FK6 Katana	98-06	850-151	850-161

Suzuki Street

Model	Year	Front	Rear
GSX-R600WN/WP	92-93	_____	850-161
GSX-R600V/W/X/Y	97-00	850-151	850-161
GSX-R600K1/K2/K3	01-03	_____	850-161
RF600RR/RS/RT	94-96	850-150	850-161
RF900RR/RS/RT/RV	94-97	_____	850-161
DR650SL/SM/SN/SP/SER/SES Dual Sport	90-95	850-151	_____
DR650SET-SEK7 Dual Sport	96-07	850-150	850-161
GS650GLD	1983	850-151	_____
LS650FG/FH Savage	86-87	850-150	_____
LS650PG/PH/PJ Savage	86-88	850-150	_____
LS650PS-PK4 Savage	95-04	850-150	_____
LS650 Boulevard S40	05-07	850-150	_____
SV650X/Y/K1/K2	99-02	_____	850-161
SV650SX/SY/SK1/SK2	99-02	_____	850-161
VS700GLEFG/GLEFH Intruder	86-87	850-151	_____
VS700GLEPG/GLEPH Intruder	86-87	850-151	_____
VS700GLFG/GLFH Intruder	86-87	850-151	_____
VS700GLPG/GLPH Intruder	86-87	850-151	_____
GSX750FK-FK6 Katana	89-06	850-151	850-161
GSX-R750G/H	86-87	_____	850-160
GSX-R750J/K	88-89	850-151	850-160
GSX-R750L/M/N	90-92	_____	850-160
GSX-R750WP/WR/WS	93-95	_____	850-161
GSX-R750T/V/W/X/Y	96-00	_____	850-161
GSX-R750K1-K6	01-03	_____	850-161
VS750GLPJ-GLPM Intruder	88-91	850-150	_____
VL800K1-K4 Volusia	01-04	850-150	_____
VS800GLN-GLK4 Intruder	92-04	850-150	_____
VS800G Boulevard S50	05-06	850-150	_____
VX800L/M/N/P	90-93	850-150	_____
VZ800V-K4 Marauder	97-04	850-150	_____
VZ800K5/K6 Boulevard M50	05-06	850-150	_____
RF900RR/RS/RT/RV	94-97	_____	850-161
RF900RZS	1995	_____	850-161
GSX-R1000K1/K2	00-02	_____	850-161
TL1000RW-RK3	98-03	_____	850-161
TL1000SV/SW/SX/SY/SK1	97-01	850-151	850-161
GSX1100FJ-FP Katana	88-93	850-151	850-161
GSX1100GM/GN/GP Shaft	91-93	_____	850-161
GSX-R1100G/H	86-87	_____	850-160
GSX-R1100J/K	88-89	850-151	850-160
GSX-R1100K/L/M/N	89-92	850-151	_____
GSX-R1100WP-WW	93-98	_____	850-161
GSF1200SAV Bandit	1997	_____	850-161
GSF1200SV/SW/SX/SY Bandit	97-00	_____	850-161
GSF1200SK1-SK5 Bandit	01-05	_____	850-161
GSX1300RK-RK6 Hayabusa	99-06	_____	850-161
GV1400GCG/GCH Cavalcade LXE	86-87	_____	850-161
GV1400GDG/GDH/GDJ Cavalcade LX	86-88	_____	850-161
GV1400GTG/GTH Cavalcade	86-87	_____	850-161
VL1500W-K1 Intruder 1500 LC	98-01	850-150	_____
VL1500K2/K3/K4 Intruder 1500 LC	02-04	_____	850-161
VL1500LC Boulevard C90	05-06	_____	850-161
VL1500LC Boulevard C90T	2006	_____	850-161

Suzuki ATV

LT230EH-EP Quadrunner	87-93	850-150	850-160
LT230GEF/GEG Quadrunner	85-86	850-150	_____
LT230SF/SG/SH/SJ Quadsport	85-88	850-150	850-160
LTF230G/H Quadrunner	86-87	850-150	_____
LT250EFF/EFG	85-86	850-151	_____
LT250RF-RN Quadracr	85-92	850-150	850-160
LT250SK/SL Quadrunner	89-90	850-150	850-160
LT-Z250K4/K5/K6/K7 Quadsport	04-07	850-150	_____
LT300EH/EJ/EK Quadrunner	87-89	850-150	_____
LT-4WDH Quadrunner	1987	850-150	_____

Suzuki ATV

Model	Year	Front	Rear
LT-Z400K3/K4/K5/K6/K7 Quadsport	03-07	850-150	_____
LT500RH/RJ/RK/RL Quadracr	87-90	850-150	850-160
LT-A500FY Vinson 4WD	2000	850-151	_____
LT-F500FW-FK2 Quadrunner	98-02	850-151	_____

Suzuki Dual Sport & Offroad

RM80L-K1	90-01	_____	850-161
RM85K2/K3/K4	02-04	_____	850-161
RM85K5/K6/K7	05-07	850-152	850-161
RM85LK2/LK3/LK4	02-04	_____	850-161
RM85LK5/LK6/LK7	05-07	850-152	850-161
RM125J	1988	_____	850-160
RM125K/L/M	89-91	_____	850-160
RM125N	1992	_____	850-161
RM125T/V/W/X/Y/K1/K2/K3	96-03	850-153	850-161
RM125K4/K5/K6/K7	04-07	850-152	850-161
DR250L/M/N/P	90-93	_____	850-161
DR250SL/SM/SN/SP/SER/SES Dual Sport	90-95	850-110	850-161
RM250T/V/W/X/Y/K1/K2/K3	96-03	850-153	850-161
RM250K4/K5/K6/K7	04-07	850-152	850-161
RM-Z250K4/K5/K6	04-06	850-181	850-161
DR350L-X Offroad	90-99	_____	850-161
DR350SL-SEX Dual Sport	90-99	850-110	850-161
DR-Z400Y/K1-K6	00-06	850-153	850-161
DR-Z400EY/EK1-EK7	00-07	850-153	850-161
DR-Z400SY/SK1-SK7 Dual Sport	00-07	850-110	850-161
DR-Z400SMK5/SMK6 Supermotard	05-06	850-110	850-161
RM-Z450K5/K6/K7	05-07	850-152	_____
DR650SL/SM/SN/SP/SER/SES Dual Sport	90-95	850-151	_____
DR650SET-SEK7 Dual Sport	96-07	850-150	850-161

Yamaha Street

RZ350L/N/NC/NCII	84-85	850-133	850-144
XV535 Virago	87-88	850-105	_____
XV535 Virago	93-99	850-105	_____
XV535M/MC	2000	850-105	_____
XZ550RK Vision	1983	850-133	_____
XJ650H	1981	850-105	_____
XJ650LJ/LK Seca Turbo	82-83	850-133	_____
XJ650RJ Seca	1982	850-133	_____
XJ700N/NC/S/SC Maxim	85-86	850-133	_____
XJ700XN/XNC/XS/XSC Maxim	85-86	850-133	_____
XV700L/LC/N/NC Virago	84-85	850-133	_____
XV700CS/CSC/CT/CTC Virago	86-87	850-133	_____
XV700SS/SSC Virago	1986	850-133	_____
XJ750J/K Maxim	82-83	850-133	_____
XJ750MK Midnight Maxim	1983	850-133	_____
XV750U/UC-H/HC Virago	88-96	850-133	_____
XV750H1/H1C/J1/J1C Virago	96-97	850-133	_____
XV750H/J/JC/K/MK	81-83	850-105	_____
XJ900RK Seca	1983	850-133	_____
XV920J Virago	1982	850-133	_____
XV920RH/RJ	81-82	850-133	_____
XV920K/MK	1983	850-105	_____
FZR1000W/WC/A/AC	89-90	850-133	850-143
FZR1000B/BC-G/GC	91-95	_____	850-143
XV1000L/LC/N/NC Virago	84-85	850-133	_____
XJ1100J	1982	850-105	_____
XV1100S/SC-L/LC Virago	86-99	850-133	_____
XV1100SH/SHC-SK/SKC Virago	96-98	850-133	_____
XVZ1300AH/AHC/AJ/AJC/AK/AKC	96-98	850-133	_____
Royal Star			
XVZ1300AL/ALC/AM/AMC/AN/ANC	99-01	850-133	_____
Boulevard			
XVZ1300ATH/ATHC-ATM/ATMC	96-00	850-133	_____
Royal Star Tour Classic			
XVZ1300CTT/CTTC Royal Star Tour Deluxe	2005	850-133	_____
XVZ1300CTV/CTVC Royal Star Tour Deluxe	2006	850-133	_____
XVZ1300CTMVC Royal Star	2006	850-133	_____
Midnight Tour Deluxe			
XVZ1300LTJ/LTJC-LTN/LTNC	97-01	850-133	_____
Royal Star Tour Deluxe			
XVZ1300TFSMC Royal Star Venture MM	2000	850-133	_____

Yamaha Street

Model	Year	Front	Rear
XVZ1300TFL/TFLC-TFV/TFVC	99-06	850-133	_____
Royal Star Venture			
VZ1300TFSP/TFSPC-TFMV/TFMVC	02-06	850-133	_____
Royal Star Midnight Venture			
XV1600AL/ALC-AR/ARC Road Star	99-03	850-133	_____
XV1600ATL/ATLC-ATR-ATRC	99-03	850-133	_____
Road Star Silverado			
XV1600ASM/ASMC Road Star MM Limited	2000	850-133	_____
XV1600ASN/ASNC-ASR/ASRC	01-03	850-133	_____
Road Star Midnight			
XV1600ALER/ALERC	2003	850-133	_____
Road Star Limited Edition			
XXV1600ATLER/ATLERC	2003	850-133	_____
Road Star Silverado Limited Edition			

Yamaha ATV

YTZ250N/S Tri-Moto	85-86	_____	850-144
YFM350FHL/FHLC Big Bear 4WD Hunter	1999	850-133	_____
YFM350FWBJ/FWBK/FWBKC Big Bear 4WD	97-98	850-132	_____
YFM350FWBL/FWBLC Big Bear 4WD	1999	850-133	_____
YFM350FWH Big Bear 4WD	1996	850-132	_____
YFM350FWT/FWU/FWW Big Bear 4WD	87-89	850-132	_____
YFM350FWA/FWB/FWD Big Bear 4WD	90-92	850-132	_____
YFM350FWE/FWF/FWG Big Bear 4WD	93-95	850-132	_____
YFM350FXG/FXH/FXJ/FXK Wolverine 4WD	95-98	850-132	_____
YFM350FXL/FXLC/FXM/FXMC Wolverine 4WD	99-00	850-132	_____
YFM350FXN Wolverine 4WD	2001	850-132	_____
YFM350FXP/FXR Wolverine 4WD	02-03	_____	_____
YFM350UH/UJ Big Bear 2WD	96-97	850-132	_____
YFM350UL/ULC Big Bear 2x4	1999	850-133	_____
YFM350XT Warrior	1987	_____	850-144
YFM350XU/XW Warrior	88-89	850-132	850-144
YFM350XA-XS/XSC Warrior	90-01	850-132	850-143
YFM350XP/XPC/XR/XRC/XS/XSC Warrior	02-04	850-134	850-143
YFZ350T-N Banshee	87-01	850-132	850-144
YFZ350P/R/S/T/V Banshee	02-06	850-134	_____
YFZ350LER/LES Banshee Limited Edition	03-04	850-134	_____
YFZ350RB Banshee Limited Edition	2003	850-134	_____
YFZ350SET/SEV Banshee SE	05-06	850-134	_____
YFZ350SPV Banshee SP	2006	850-134	_____
YFM350RS/RT/RV Raptor 350	04-06	850-134	_____
YFM350RSET/RSEV Raptor 350 SE	05-06	850-134	_____
YFM400AM/AMC/AN/ANC Kodiak 2WD	00-01	850-132	_____
YFM400FAHM/FAHMC Kodiak 4WD Hunter	2000	850-132	_____
YFM400FAHN Kodiak 4WD Real Tree Hunter	2001	850-132	_____
YFM400FAM/FAMC/FAN Kodiak 4WD	00-01	850-132	_____
YFM400FHM Big Bear Buckmaster 4WD	2000	850-132	_____
YFM400FM/FMC Big Bear 4WD	2000	850-132	_____
YFM400FWE/FWF/FWG Kodiak 4WD	93-95	850-132	_____
YFM400FWH/FWJ/FWK Kodiak 4WD	96-98	850-132	_____
YFM400FWBL/FWBLC Kodiak 4WD	1999	850-133	_____
YFM400HN Big Bear 2WD Real Tree Hunter	2001	850-132	_____
YFM400NMM/NMC Big Bear 2WD	2000	850-132	_____
YFZ450S/T/V	04-06	850-134	850-145
YFZ450BBV Bill Balance Edition	2006	850-134	850-145
YFZ450LES Limited Edition	2004	850-134	850-145
YFZ450SET Special Edition	2005	850-134	850-145
YFZ450SPV Special Edition	2006	850-134	850-145
YFM600FWAK/FWAKC Grizzly	1998	850-133	_____
YFM600FWAL/FWALC Grizzly	1999	850-133	_____
YFM600FM/FMC/FN Grizzly	00-01	850-133	_____
YFM600FWM/FWHMC Grizzly Realtree	2000	850-133	_____
YFM600FHN Grizzly Realtree Hunter	2001	850-133	_____
YFM660RN/RNC/RP Raptor 660R	01-02	850-134	850-145
YFM660RR/RS/RT Raptor 660R	03-05	850-134	850-145
YFM660RPB Raptor 660R Limited Edition	2002	850-134	850-145

Master Cylinder Rebuild Kits



Yamaha ATV

Model	Year	Front	Rear
YFM660RLER Raptor 660R Limited Edition	2003	850-134	850-145
YFM660RLES Raptor 660R Limited Edition	2004	850-134	850-145
YFM660RSET Raptor SE	2005	850-134	850-145
YFM700RV Raptor 700	2006	850-134	850-145
YFM700RSPV Raptor 700	2006	850-134	850-145

Yamaha Dual Sport & Offroad

YSR50T/U/W/A/B/D	87-92	850-107	_____
YZ80S/T/U/W/A/B/D	86-90	850-107	_____
YZ80E1/F1/G1/H1	93-96	850-107	850-140
YZ80J1/K1/L1/M1	97-00	_____	850-140
YZ80N1	2001	850-130	850-140
YZ85P/R/S/T/V	02-06	850-131	850-140
YZ125U/W	88-89	_____	850-140
YZ125A/B/D1/E1/F1/G1	90-95	_____	850-140
YZ125H1/J1/K1/L1/M1	96-00	_____	850-141
YZ125N	1985	850-107	_____
YZ125N1	2001	850-130	850-141
YZ125P	2002	850-131	850-141
YZ125S/T/U/W	86-89	850-107	_____
YZ125R/S/T/V	03-06	850-131	850-142
IT200S	1986	850-107	_____
WR200RD	1992	_____	850-140
TT225L/LC	1999	850-107	_____
TT-R230T/TC/V	05-06	850-131	_____
SRX250T/TC	1987	850-108	_____
TT250RL/RLC	1999	_____	850-144
TT-R250M/MC/N/NC/P/PC	00-02	_____	850-144
TT-R250R/RC/S/SC/T/TC/V/VC	03-06	875-107	850-144
WR250ZB/ZD/ZE/ZF/ZG/ZH	91-96	_____	850-140
WR250ZJ	1997	_____	850-141
WR250FN	2001	850-130	850-141
WR250FP	2002	850-131	850-141
WR250FR/FS/FT/FV	03-06	850-131	850-142
XV250U/UC/W/WC/A/AC Route66	88-90	850-108	_____
XV250G-X	95-08	850-108	_____
XV250RC/XR/YCR/YR	08-09	850-108	_____
YTZ250N TRI-Z	1985	850-108	_____
YZ250FN	2001	850-130	850-141
YZ250FP	2002	850-131	850-141
YZ250FR/FS/FT/FV	03-06	850-131	850-142
YZ250SPV	2006	850-131	850-142

Yamaha Dual Sport & Offroad

Model	Year	Front	Rear
YZ250N/S/T/U/W/WRW	85-89	850-107	_____
YZ250U/W	88-89	_____	850-140
YZ250A/B/D1/E1/F1/G1	90-95	_____	850-140
YZ250H1/J1/K1/L1/M1	96-00	_____	850-141
YZ250N1	2001	850-130	850-141
YZ250P	2002	850-131	850-141
YZ250R/S1/T1/V	03-06	850-131	850-142
YZ250WRW	1989	_____	850-140
YZ250WRA	1990	_____	850-140
TT350S/T	86-87	850-107	_____
XT350	85-00	850-107	_____
WR400FM	2000	_____	850-141
XS400RJ/RK/J/K	82-83	850-108	_____
WR426FN	2001	850-130	850-141
WR426FP	2002	850-131	850-141
YZ426FM	2000	_____	850-141
YZ426FN	2001	850-130	850-141
YZ426FP	2002	850-131	850-141
WR450FR/FS/FT/FV	03-06	850-131	850-142
YZ450FR/FS/FT/FV	03-06	850-131	850-142
YZ450SPV	2006	850-131	850-142
YZ490A/N/S/T/U/W	85-89	850-107	_____
WR500ZD/ZE	92-93	_____	850-140
XJ500RK	1983	850-108	_____
XJ550H/RJ/J/RJ/K	81-83	850-108	_____
XV550K	1983	850-108	_____
XZ550RJ	1982	850-108	_____
TT600N/S	85-86	850-107	_____
XT600LLC/N/NC/S/SC/T/TC/U/UCW/WC	84-89	850-108	_____
XT650EEC-EGC	90-95	850-108	_____
XVZ12KC/KC2/DL/DK/TK/DN	83-85	850-108	_____
XVZ1200L/LC/DL/DN	84-85	850-108	_____



Brake Light Switch (Hydraulic)

Universal hydraulic brake light switch. Use with high performance master cylinder without integral brake light switch. (10 x 1.25mm PITCH)
Order No. 950-275



TECH: 323-728-5407



Control Levers & Carburetor Cap Kits



Motion Pro Lever & Perch Assemblies

Available in black or polished for cable operated clutch and brake applications. Inexpensive replacement for Japanese OEM units. Split-perch design holder. Sold as an assembly - lever, lever holder (perch) and cable adjuster.

Not for use with hydraulic brake or clutches.

Polished	Order No.
Description	
Honda Clutch	628-302
Honda Front Brake Cable Type Brake	628-303
Kawasaki/Suzuki/Yamaha Clutch	628-306
Kawasaki/Suzuki/Yamaha Front Brake Cable Type Brake	628-307

Black	Order No.
Description	
Honda Clutch	628-300
Honda Front Brake Cable Type Brake	628-301
Kawasaki/Suzuki/Yamaha Clutch	628-304
Kawasaki/Suzuki/Yamaha Front Brake Cable Type Brake	628-305



New! Quick Adjust MX Clutch Lever

Fits all 7/8" handlebars. Features quality 6061-T6 forged aluminum, roller bearing in pivot for effortless operation and quick cable adjuster for on-the-fly adjustments. CR ratio. Sold as an assembly - lever, lever holder (perch) and quick cable adjuster.

Order No. 628-313



Quick Adjust MX Clutch Lever with Hot Start Lever

Fits all 7/8" handlebars. Features quality 6061-T6 forged aluminum, roller bearing in pivot for effortless operation and quick cable adjuster for on-the-fly adjustments. CR ratio. Nylon mounting sleeve rotates on impact to protect lever. Sold as an assembly - lever, lever holder (perch) and quick cable adjuster.

Order No. 628-311



Motion Pro Honda CRF/XR50 Control Kit

This kit is designed for use with most high rise bar kits. Intended for use with stock carburetor. Includes the following: CR Pro Throttle, Throttle Cable with Carb Cap, Brake Lever with Perch Assembly and Brake Cable.

Order No. 021-953



Sudco Banshee Carburetor Cable Kits

Fits stock thumb throttle. Sold as a kit for Yamaha YFZ350 Banshee. Two kits available.

YFZ350 Banshee Carburetor Cable Kit without Idle Screws
Order No. 021-923
Includes 2 caps, 2 cable adjuster screws, 2 locknuts and throttle cable for stock thumb throttle.

YFZ350 Banshee Carburetor Cable Kit with Idle Screws
Order No. 021-924
Includes 2 caps, 2 cable adjuster screws, 4 locknuts, throttle cable for stock thumb throttle and idle screws.

Individual Replacement Parts	Order No.
Description	
Cable Adjuster Screw with Locknut	021-273
Idle Adjuster Screw only	002-184
Idle Adjuster Screw Locknut only	002-065
Top Cap only VM34/27 (each)	002-066
Throttle Cable for stock Thumb Throttle	021-278



021-921



021-922

Sudco Blaster/Banshee Carburetor Caps

Sold as kits for Yamaha YFS200 Blaster, and YFZ350 Banshee.

YFZ350 Banshee Kit
Order No. 021-921
Includes 2 caps, 2 cable adjuster screws and 2 locknuts.

YFZ200 Blaster Kit
Order No. 021-922
Includes 1 cap, 1 cable adjuster screw and 1 locknut.

Individual Replacement Parts	Order No.
Description	
Cable Adjuster Screw with Locknut	021-273
Top Cap only VM34/27 (each)	002-066



Motion Pro Yamaha Banshee/Blaster Idle Kit

Kit includes drill bit, taper thread tap, 2 idle adjuster screws with lock nuts and installation instructions. Install a standard Mikuni idle adjuster screw into Yamaha YFS200 Blaster and YFZ350 Banshee carburetors.
Order No. 021-920

Individual Parts (each)	Order No.
Idle Adjuster Screw only	002-184
Idle Adjuster Screw Locknut only	002-065



WEB: WWW.SUDCO.COM

E-MAIL:SUDCO@SUDCO.COM



Motion Pro ATV Terminator Clutch Cables

Replacement clutch cables for ATV applications. Sold each.

Honda

Model	Year	M.P. Ref.	Order No.
ATC250R	81-84	02-0208	655-050
ATC250R	85-86	02-0207	655-051
TRX250R Fourtrax 250R	86-89	02-0208	655-050
TRX400EX Fourtrax 400EX	99-00	02-0392	655-055
TRX400EX Sportrax 400EX	01-05	02-0392	655-055

Kawasaki

KSF400A1/A2/A3 KFX400	03-05	04-0229	655-645
-----------------------	-------	---------	---------

Suzuki

LT230SF/SG/SH/SJ Quad	85-88	04-0101	655-420
LT250RF-RN Quadracer	85-92	04-0102	655-422
LT250SK/SL Quadranner	89-90	04-0101	655-420
LT-Z400K3/K4/K5 Quadracer	03-05	04-0229	655-645
LT500R Quadracer	87-90	04-0108	655-421

Yamaha

YFS200 Blaster	88-05	05-0187	655-211
YFM350X Warrior	87-04	05-0117	655-212
YFZ350 Banshee	87-05	05-0116	655-210
YFZ450R	04-05	05-0312	655-213
YFM660 Raptor	02-05	05-0272	655-214



Rear Brake Kit for Yamaha Blaster

Fits Yamaha YFS200 Blaster from 1988-2006. Eliminates the stock cable from the handlebar. Cable mounts from the rear brake pedal to the caliper.

Order No. 604-670



Motion Pro Cable Luber

Use to inject lubricant into cable housing. Clamps over cable housing allowing an aerosol can tip to be connected for injection inside. Once the lubricant runs out of far end, the cable is lubricated. Sold each.

Order No. 950-447



PJ1 Cable Lube

Cleans, lubricates and extends cable life. Makes cable pull easier. Sold in11 fl.oz aerosol can..

Order No. 899-190

Motion Pro ATV & Offroad Throttle Cables

Replacement throttle cables forcarburetor and applications listed. Sold each.



ATV's & Dirtbikes

	Throttle	Carburetor	Notes	Order No.
ATV's & Dirtbikes	M.P. Turbo	Mikuni TM28-34, Keihin PJ34-38, PWK28-39	Single Carb 41	021-277
ATV's & Dirtbikes	M.P. Turbo	Mikuni VM30-38, TM36-38, TMS Keihin PE36-38	Single Carb 40.5	021-276
ATV's & Dirtbikes	Magura Duo	Mikuni VM30-38, TM32-38, TMX, TMS38 Keihin PJ, PWK	Single Carb 50	657-902B

Honda

ATC250R (85-86)	Stock Thumb	Mikuni TM36-38, TRX250R 86-89	Single Carb 110mm elbow at carb	021-910
ATC250R (81-86)	M.P. Turbo	Mikuni TM36-38, TMX35-38, VM30-38 Keihin PE35-38	Single Carb 110mm elbow at carb	021-911
TRX250R (86-89)	M.P. Turbo	Mikuni TM28-34, Keihin PJ34-38, PWK28-39	Single Carb 110mm elbow at carb	021-912

Suzuki

Suzuki LT250R, LT500R	Stock Thumb	Keihin PJ34-38, PWK35-39	Single Carb	021-915
	M.P. Turbo	Keihin PJ34-38, PWK35-39, Mikuni TM28-34	Single Carb 110mm elbow at carb	021-912
	M.P. Turbo	Mikuni VM32-38, TM36-38, TMX35-38 TMS38	Single Carb 110mm elbow at carb	021-911

Yamaha

Yamaha YFS200 Blaster	M.P. Turbo	Stock, Mikuni TM28-34,Keihin PJ34,	Single Carb 47.75	021-277
	Stock Thumb	Stock, Mikuni TM28-34,Keihin PJ34, PWK28-35	Single Carb 41	021-279
YFM350X Warrior		Stock, Mikuni VM30-34		021-949
YFZ350 Banshee	M.P. Turbo	Stock, Mikuni TM28-34, Keihin PJ34, PWK28-35	2 into 1	021-275
YFZ350 Banshee	Stock Thumb	Stock, Mikuni TM28-34, Keihin PJ34, PWK28-35	2 into 1	021-278
		Mikuni VM30-34		021-955

Motion Pro Vintage Street Throttle Cables

Replacement throttle cables for carburetor and applications listed. Sold each.



Enfield Model	Throttle	Carburetor	Notes	Order No.
500	Stock	Mikuni VM34		021-947

Harley-Davidson®	Stock	Mikuni VM36-38, TM36-41		657-900
	Stock	Mikuni VM36-38, TM36-41	90° at carb	657-901
Norton	Stock	Mikuni VM34 single	MK34/39	007-575
	Stock	Mikuni VM36-38	MK36/39	007-576
	Stock	Mikuni Dual VM32-34	2-into-1	002-025
	M.P. YZF style	Keihin Dual 35H FCR	Push/Pull	021-940

Triumph TR6/TR7	Stock	Mikuni VM30-34	MK32/43	007-577
T120/T140	Stock	Mikuni VM30-34	MK32/18	007-578
			(2 cables required, carb to junction box only)	

Yamaha RD350 (73-75)	M.P. Turbo	Mikuni TM32-41, VM34-38,	2 into 1, some soldering is required	002-025
RZ350 (84-85)		Keihin PJ34-38, PWK28-39		

Throttles



Motion Pro Straight Push-Pull Throttle

Die-cast aluminum housing with black epoxy finish. This throttle is similar to Yamaha YZ/WR400, FZR, YZF and XT dual-sport bikes.

Order No. [021-280](#)



Motion Pro Turbo Throttle

Polished die-cast aluminum housing. Opens 28-38mm carburetors. Perfect ratio for off-road motorcycles or ATV's. Comes with cable adjuster and dust boot.

Order No. [021-274](#)



[005-230](#)

Motion Pro Push/Pull Throttle Assembly

Die-cast aluminum housing with black epoxy finish. Use with Mikuni smooth-bore conversions on street and race bikes. Includes push/pull twist throttle and both cables with adjusters.

Order No. [005-230](#)

Replacement Parts for 005-230 Push/Pull Throttle Assembly

Description	Order No.
Pull Throttle Cable only for Mikuni Smooth Bore	005-230A
Push Throttle Cable only for Mikuni Smooth Bore	005-230B
Push/Pull Twist Throttle only	005-230C
Throttle Tube only	005-230D



Magura 314 Straight Pull Throttle

Reinforced polycarbonate housing with a black finish. Adjustable turn ratio from MX to Enduro in minutes. Includes protective rubber cable boot. Ideal for MX/off road bikes or ATV's.

Order No. [005-225](#)

Motion Pro ATV Twist Throttle Kit

Description	Order No.
Throttle Kit for Yamaha YFZ450 (2004) Kit includes Vortex throttle, and cable.	021-950
Throttle Kit for Yamaha YFZ350 Banshee. Kit includes Turbo throttle, and 2-into-1 cable.	021-270
Replacement 2-into-1 Throttle Cable. for 021-270	021-270A



[021-270](#)

New! Motion Pro CR Pro Throttle

Made from die cast aluminum with a black epoxy finish Opens 30-38mm carburetors. Throttle cable will clear brake master cylinder on handlebar. Early disk-brake Honda CR replacement. Includes throttle sleeve with grip retaining ring and pop out end.

Order No. [021-966](#)

Subco

Folding Brake Levers



[946-100K](#)



[946-102S](#)

Cycle Pirates Folding Brake Levers

Designed to replace the stock levers with a functional and custom alternative. Made from 6061 forged aluminum featuring a solid CNC-machined knurled tip that folds to reduce damage upon impact. Available in polished or anodized colors.

Honda						
Model	Year	Black	Gold	Blue	Red	Silver
CBR600F4	99-06	946-100K	_____	_____	946-100R	946-100S
CBR600F4I	99-06	946-100K	_____	_____	946-100R	946-100S
CBR600RR	03-06	946-102K	946-102G	_____	_____	946-102S

Kawasaki						
ZX636 ZX-6R	03-04	946-160K	946-160G	_____	_____	946-160S

Suzuki						
GSX-R600	01-05	946-140K	_____	946-140B	_____	946-140S
GSX-R600	06-07	946-141K	_____	946-141B	_____	946-141S
GSX-R750	01-05	946-140K	_____	946-140B	_____	946-140S
GSX-R750	06-07	946-141K	_____	946-141B	_____	946-141S
GSX1300R	99-07	946-145K	946-145G	_____	_____	946-145S

Yamaha						
YZF-R6	99-02	946-120K	_____	946-120B	946-120R	946-120S
YZF-R6	03-06	946-121K	_____	946-121B	946-121R	946-121S
YZF-R1	02-03	946-125K	_____	946-125B	946-125R	946-125S
YZF-R1	04-06	946-126K	_____	946-126B	946-126R	946-126S



Photo courtesy K&L Supply & Brandon Lee
#333 Ricky Corey

Subco

Exhaust
Chemicals
Intake
Control
Suspension
Engine
Electrical
Vintage
Tools
Watercraft

Folding Shift Levers



946-002G



946-001K

Cycle Pirates Folding Shift Levers

Designed to replace the stock levers with a functional and custom alternative. Made from 6061 forged aluminum featuring a solid CNC-machined knurled tip that folds to reduce damage upon impact. Available in polished or anodized colors.

Honda						
Model	Year	Black	Gold	Blue	Red	Silver
CBR600F4	99-06	946-001K	_____	_____	946-001R	946-001S
CBR600F4i	99-06	946-001K	_____	_____	946-001R	946-001S
*CBR600RR (*non folding)	03-06	946-002K*	946-002G*	_____	_____	946-002S*
Kawasaki						
ZX600 ZX-6R	98-07	946-060K	946-060G	_____	_____	946-060S
ZX600 ZZR	98-07	946-060K	946-060G	_____	_____	946-060S
ZX636 ZX-6R	03-04	946-060K	946-060G	_____	_____	946-060S
ZX900 ZX-9R	98-03	946-060K	946-060G	_____	_____	946-060S
Suzuki						
GSX-R600WP	1993	946-040K	_____	946-040B	_____	946-040S
GSX-R600	04-05	946-040K	_____	946-040B	_____	946-040S
*GSX-R600 (*non folding)	2006	946-041K*	_____	946-041B*	_____	946-041S*
RF600R	94-96	946-040K	_____	946-040B	_____	946-040S
SV650/S Bandit	99-	946-040K	_____	946-040B	_____	946-040S
GSX-R750	04-05	946-040K	_____	946-040B	_____	946-040S
*GSX-R750 (*non folding)	2006	946-041K*	_____	946-041B*	_____	946-041S*
RF900R	94-97	946-040K	_____	946-040B	_____	946-040S
GSX-R1000		946-040K	_____	946-040B	_____	946-040S
TL1000R		946-040K	_____	946-040B	_____	946-040S
TL1000S		946-040K	_____	946-040B	_____	946-040S
GSX-R1100		946-040K	_____	946-040B	_____	946-040S
GSF1200 Bandit	97-05	946-040K	_____	946-040B	_____	946-040S
GSX1300R Hayabusa	99-07	946-045K	946-045G	_____	_____	946-045S

Yamaha

YZF-R6	99-06	946-020K	_____	946-020B	946-020R	946-020S
YZF-R1	02-07	946-022K	_____	946-022B	946-022R	946-022S



Mirror Block-Offs & Headlight Trim



946-200G



946-200R



946-260B

Cycle Pirates Mirror Block-Offs

Made from aircraft-grade machined aluminum. These mirror block-offs come triple-chromed or in a variety of anodized colors with trademark tribal design. This a perfect accessory for the sport bike enthusiast who wants to stand out. Sold each.

Honda							
Model	Year	Black	Gold	Blue	Red	Green	Chrome
CBR600F4		946-200K	946-200G	946-200B	946-200R	_____	946-200C
CBR600F4i		946-200K	946-200G	946-200B	946-200R	_____	946-200C
CBR600RR	04-06	946-200K	946-200G	946-200B	946-200R	_____	946-200C
VFR800		946-200K	946-200G	946-200B	946-200R	_____	946-200C
CBR900RR		946-200K	946-200G	946-200B	946-200R	_____	946-200C
CBR929RR		946-200K	946-200G	946-200B	946-200R	_____	946-200C
CBR954RR		946-200K	946-200G	946-200B	946-200R	_____	946-200C
CBR1000RR	04-06	946-200K	946-200G	946-200B	946-200R	_____	946-200C
Kawasaki							
ZX636 ZX-6	05-07	946-260K	946-260G	946-260B	_____	946-260GR	946-260C
ZX1000 ZX-10R	05-07	946-260K	946-260G	946-260B	_____	946-260GR	946-260C
Suzuki							
GSX-R600	01-05	946-240K	_____	946-240B	_____	_____	946-240C
GSX-R750	01-05	946-240K	_____	946-240B	_____	_____	946-240C
GSX-R1000	01-05	946-240K	_____	946-240B	_____	_____	946-240C
GSX1300R Hayabusa	99-07	946-245K	946-245G	946-245B	_____	_____	946-245C
Yamaha							
YZF-R6	99-06	946-220K	_____	946-220B	946-220R	_____	946-220C
YZF-R1	99-06	946-220K	_____	946-220B	946-220R	_____	946-220C



946-320C

Cycle Pirates Headlight Trim

Headlight trim is a thin aluminum spined adhesive and finished in chrome or mirror black. Coated with a soft weather resistant resin to stay flexible and backed with a 3M adhesive. Designed to fit the contour of your headlight while giving your cycle an aggressive custom look. Sold each.

Honda			
Model	Year	Black	Chrome
CBR600RR	03-06	946-300K	946-300C
CBR1000RR	03-06	946-300K	946-300C
Suzuki			
GSX-R600	2006	946-340K	946-340C
GSX-R750	2006	946-340K	946-340C
GSX1300R	99-07	946-345K	946-345C
Yamaha			
YZF-R1	04-06	946-320K	946-320C



Exhaust
Chemicals
Intake
Control
Suspension
Engine
Electrical
Vintage
Tools
Watercraft



Cycle Pirates Diamond Chrome Emblems

These diamond-chrome emblems are made for the “Show King” in all of us. Put them on your bike, wall or where ever you want. Made with automotive grade weather resistant adhesive, chromed and diamond studded. These emblems are sure to bling. Sold each.

Honda			
Model	Letter	C.P. Part No	Order No.
CBR600F4/F4i	600	ED600	946-400
CBR600RR	600RR	ED600RR	946-402
CBR1000RR	1000RR	ED1000RR	946-405

Kawasaki			
ZX-6R	ZX6R	EDZX6R	946-460
ZX-10R	ZX10R	EDZX10R	946-462
ZX1400	ZX1400	EDZX1400	946-464

Suzuki			
Hayabusa	HAYABUSA	EDHAYABUSA	946-420
Hayabusa	GSX1300R	EDGSX1300R	946-422
GSXR	GSXR	EDGSXR	946-424
1000	1000	ED1000	946-426

Yamaha			
R1	R1	EDR1	946-440
R6	R6	EDR6	946-442



How to order Vesrah Brakes from Sudco

Brake Pads: All pads have a “610” prefix.

Brake Pad Compounds:

Kevlar/Carbon Pads have a simple 3 digit suffix “610-134”. Sintered Metal Pads have a “JL” after the 3 digit suffix “610-134JL”.

Compound Specification:

Kevlar/Carbon - Since the elimination of asbestos in the Vesrah product line, Kevlar has been the standard brake pad material since 1990. Kevlar/Carbon pads are very temperature stable and have a high coefficient of friction for sure footed braking under all conditions, and are stainless steel rotor safe.

Sintered Metal - The sintered Metal “JL” pads from Vesrah feature the latest generation of high performance friction materials. Sintered metal pads are a mixture of copper, tin, graphite and other materials resulting in a brake pad with very high performance characteristics, especially in wet conditions. Sintered pads are stainless steel rotor compatible.

Brake Shoes: All shoes have a “611” prefix.

Brake Shoe Compounds:

Standard Kevlar / Carbon Shoes have a simple 3 digit suffix “611-150” Grooved shoes have an “NS” after the 3 digit suffix “611-150NS”.

Compound Specifications:

Grooved brake shoes offer more consistent performance in wet conditions and higher friction levels for motocross and offroad racing than with standard shoes.



Brake Pads & Brake Shoes



Brake Pads & Brake Shoes

Honda Street							
Model	Year	Qt	Kevlar Front	Kevlar Rear	Qt	Sintered Front	Sintered Rear
CHF50 Metropolitan	02-05	1	611-150	611-150	1	611-150NS	611-150NS
MB5-50	1982	1	610-120	611-126	1	_____	611-126NS
NA50 Express II	79-81	1	611-134	611-141	1	_____	_____
NB50 Aero 50	86-87	1	611-134	611-141	1	_____	_____
NB50M Aero 50	83-85	1	611-134	611-141	1	_____	_____
NC50 Express	77-80	1	611-134	611-134	1	_____	_____
NC50 Express	81-83	1	611-134	611-141	1	_____	_____
NN50MD Gyro	1984	1	611-134	611-134	1	_____	_____
NQ50 Spree	84-87	1	611-134	611-134	1	_____	_____
NQ50D Spree Special	1986	1	611-134	611-134	1	_____	_____
NS50F	1990	1	611-101	611-126	1	_____	611-126NS
NU50 Urban Express	82-83	1	611-150	611-141	1	611-150NS	_____
NU50M Deluxe	82-83	1	611-150	611-141	1	611-150NS	_____
NX50M Express SR	81-82	1	611-134	611-141	1	_____	_____
P50	67-68	1	611-134	_____	1	_____	_____
PA50	78-79	1	611-134	611-134	1	_____	_____
PA50II Moped	78-83	1	611-134	611-134	1	_____	_____
SA50 Elite 50 LX	88-93	1	611-134	611-141	1	_____	_____
SB50 Elite 50 ES	1988	1	611-134	611-134	1	_____	_____
SB50P Elite 50 E	88-90	1	611-134	611-134	1	_____	_____
SE50 Elite 50 S	1987	1	611-134	611-141	1	_____	_____
SE50P Elite 50	1987	1	611-134	611-141	1	_____	_____
TG50 Gyro S	1986	1	611-134	611-134	1	_____	_____
TG50M Gyro S	1985	1	611-134	611-134	1	_____	_____
C70 Passport	80-83	1	611-101	611-101	1	_____	_____
C70K1 Honda 70	72-73	1	611-101	611-101	1	_____	_____
CL70/K1-K3 Scrambler	69-73	1	611-101	611-101	1	_____	_____
CT70	91-94	1	611-101	611-101	1	_____	_____
CT70 Trail 70	69-71	1	611-101	611-101	1	_____	_____
CT70 Trail 70	76-82	1	611-101	611-101	1	_____	_____
CT70H/HK1 Trail 70H	70-73	1	611-101	611-101	1	_____	_____
CT70K1-K4 Trail 70	72-75	1	611-101	611-101	1	_____	_____
XL70/K1	74-75	1	611-101	611-101	1	_____	_____
XL70	76-78	1	611-101	611-101	1	_____	_____
XL75	77-79	1	611-126	611-126	1	611-126NS	611-126NS
CH80 Elite 80	85-06	1	611-101	611-150	1	_____	611-150NS
NH80MD Aero 80	83-84	1	611-101	611-141	1	_____	_____
NH80 Aero 80	1985	1	611-101	611-141	1	_____	_____
XL80S	80-85	1	611-126	611-126	1	611-126NS	611-126NS
CT90K1-K4 Trail 90	69-73	1	611-101	611-101	1	_____	_____
CT90K5/K6 Trail 90	74-75	1	611-101	611-126	1	_____	611-126NS
CT90 Trail 90	76-79	1	611-101	611-126	1	_____	611-126NS
EZ90 Cub	91-96	1	611-101	611-101	1	_____	_____
SL90 Motosport 90	1969	1	611-101	611-101	1	_____	_____
ST90K0/K1/K2	73-75	1	611-101	611-101	1	_____	_____
SL100K0/K1/K2	70-73	1	611-101	611-126	1	_____	611-126NS
XL100K0/K1	74-75	1	611-126	611-126	1	611-126NS	611-126NS
XL100	1976	1	611-126	611-126	1	611-126NS	611-126NS
XL100	77-78	1	611-101	611-126	1	_____	611-126NS
XL100S	79-85	1	611-126	611-126	1	611-126NS	611-126NS
CB125S	1973	1	611-101	611-101	1	_____	_____
CB125S1/S2	74-75	1	610-109	611-126	1	_____	611-126NS
CB125S	1976	1	610-109	611-126	1	610-109NR	611-126NS
CB125S	1978	1	610-109	611-126	1	_____	611-126NS
CB125S	79-82	1	611-126	611-126	1	611-126NS	611-126NS
CB125S	84-85	1	611-126	611-126	1	611-126NS	611-126NS
CB125TT	1990	1	610-143/2	611-130	1	610-143/2J	_____
CH125 Elite 125	1984	1	611-101	611-101	1	_____	_____
CL125S Scrambler	1973	1	611-101	611-101	1	_____	_____
CL125S Scrambler	1974	1	610-109	611-126	1	_____	611-126NS
CT125 Trail 125	1977	1	611-126	611-126	1	611-126NS	611-126NS
MT125K0/K1 Elsinore	74-75	1	611-126	611-126	1	611-126NS	611-126NS
MT125 Elsinore	1976	1	611-126	611-126	1	611-126NS	611-126NS
NH125 Aero 125	1984	1	611-101	611-101	1	_____	_____
NX125	88-90	1	611-142	611-126	1	_____	611-126NS
SL125K0/K1/K2	71-73	1	611-101	611-126	1	_____	611-126NS
XL125K0/K1	74-75	1	611-126	611-126	1	611-126NS	611-126NS

Honda Street							
Model	Year	Qt	Kevlar Front	Kevlar Rear	Qt	Sintered Front	Sintered Rear
XL125	1976	1	611-126	611-126	1	611-126NS	611-126NS
XL125	77-78	1	611-101	611-126	1	_____	611-126NS
XL125S	79-82	1	611-126	611-126	1	611-126NS	611-126NS
XL125S	1984	1	611-126	611-126	1	611-126NS	611-126NS
XL125S	1985	1	611-159	611-126	1	_____	611-126NS
CH150 Elite 150	1985	1	611-101	611-101	1	_____	_____
CH150 Elite 150	1987	1	611-101	611-101	1	_____	_____
CH150D Deluxe	85-86	1	611-101	611-101	1	_____	_____
CB175K3-K7	69-73	1	610-110	611-139	1	_____	_____
CL175K0/K3-K7	68-73	1	610-110	611-139	1	_____	_____
SL175K0/K1	70-72	1	611-139	611-139	1	_____	_____
XL175K0/K1/K2	73-75	1	611-125	611-130	1	_____	_____
XL175	76-78	1	611-125	611-130	1	_____	_____
CM185T Twinstar	78-79	1	611-125	611-130	1	_____	_____
XL185S	79-83	1	611-126	611-126	1	611-126NS	611-126NS
CB200K0	1974	1	610-110	611-139	1	_____	_____
CB200T	75-76	1	610-110	611-139	1	_____	_____
CL200 Scrambler	1974	1	610-110	611-139	1	_____	_____
CM200T Twinstar	80-82	1	611-125	611-130	1	_____	_____
TLR200 Reflex	86-87	1	611-126	611-126	1	611-126NS	611-126NS
TR200 Fatcat	86-87	1	611-126	611-126	1	611-126NS	611-126NS
XL200R Dual Sport	83-84	1	611-126	611-126	1	611-126NS	611-126NS
CB250 Nighthawk	91-05	1	611-125	611-130	1	_____	_____
CH250 Elite 250	85-86	1	611-159	_____	1	_____	_____
CH250 Elite 250	87-88	1	611-159	611-142	1	_____	_____
CH250 Elite 250	89-90	1	611-142	611-142	1	_____	_____
CM250C Custom	82-83	1	611-125	611-130	1	_____	_____
CMX250C Rebel	85-87	1	610-131	611-130	1	_____	_____
CMX250C Rebel	96-97	1	_____	611-136	1	_____	_____
CMX250C Rebel	99-06	1	_____	611-136	1	_____	_____
CMX250CD Rebel	1986	1	610-131	611-130	1	_____	_____
CN250 Helix	86-87	1	610-123	611-142	1	610-123J	_____
CN250 Helix	92-93	1	610-123	611-142	1	610-123J	_____
CN250 Helix	94-01	1	610-156/3	611-142	1	_____	_____
CN250 Helix	04-05	1	610-156/3	_____	1	_____	_____
NSS250 (Scooter)	01-06	1	610-165/2	_____	1	610-165/2J	_____
NSS250A (Scooter)	01-06	1	610-165/2	_____	1	610-165/2J	_____
NX250	88-89	1	610-139	611-140	1	610-139J	611-140NS
NX250	1990	1	610-161	611-140	1	_____	611-140NS
VTR250 Interceptor	88-89	1	_____	611-139	1	_____	_____
VTR250 Interceptor	1990	1	610-142	611-139	1	610-142J	_____
XL250K0 Motosport	72-73	1	611-124	611-125	1	_____	_____
XL250K1/K2	74-75	1	611-124	611-125	1	_____	_____
XL250	1976	1	611-124	611-125	1	_____	_____
XR250L Dual Sport	91-96	1	610-161	610-144	1	_____	_____
CB350F/F1	72-74	1	610-102	611-127	1	_____	_____
Super Sport (4-cylinder)							
CB350G Super Sport	1973	1	610-102	611-127	1	_____	_____
(2-cylinder)							
CB350K0-K4 (2-cyl)	68-73	1	611-119	611-127	1	_____	_____
CL350K0/K1/K5	68-73	1	611-119	611-127	1	_____	_____
SL350K0	1970	1	611-119	611-127	1	_____	_____
SL350K1/K2	71-72	1	_____	611-139	1	_____	_____
XL350K0/K1	74-75	1	611-124	611-125	1	_____	_____
XL350	76-78	1	611-124	611-125	1	_____	_____
XL350R	84-85	1	610-134	611-140	1	610-134J	611-140NS
CB360	1974	1	610-102	611-127	1	_____	_____
CB360G	1974	1	610-102	611-127	1	_____	_____
CB360T	75-76	1	610-102	611-127	1	_____	_____
CJ360T	76-77	1	611-119	611-127	1	_____	_____
CL360K0 Scrambler	1974	1	611-119	611-127	1	_____	_____
CB400A Automatic	1978	1	610-117	611-132	1	_____	_____
CB400F CB-1	89-90	1	610-156/2	_____	1	610-156/2J	_____
CB400F Super Sport	75-77	1	610-102	611-127	1	_____	_____
CB400T Hawk	80-81	1	610-123/2	611-132	1	_____	_____
CB400TI Hawk I	78-79	1	611-119	611-132	1	_____	_____
CB400TII Hawk II	78-79	1	610-117	611-132	1	_____	_____

Honda Street							
Model	Year	Qt	Kevlar Front	Kevlar Rear	Qt	Sintered Front	Sintered Rear
CM400A Automatic	79-81	1	610-117	611-132	1	_____	_____
CM400C Custom	1981	1	610-123/2	611-132	1	_____	_____
CM400E	80-81	1	611-119	611-132	1	_____	_____
CM400T	79-81	1	610-117	611-132	1	_____	_____
CB450SC Nighthawk	82-85	1	610-130	611-132	1	_____	_____
CB450SC Nighthawk	1986	1	610-123/2	611-132	1	_____	_____
CB450T Hawk	1982	1	610-130	611-132	1	_____	_____
CM450A Automatic	82-83	1	610-130	611-132	1	_____	_____
CM450C Custom	1982	1	610-130	611-132	1	_____	_____
CM450E	82-83	1	611-119	611-132	1	_____	_____
CMX450C Rebel	86-87	1	610-123	611-132	1	610-123J	_____
CB500K0/K1/K2	71-73	1	610-102	611-128	1	_____	_____
CB500T	75-76	1	610-102	611-128	1	_____	_____
CX500	78-79	1	610-112/2	611-133	1	_____	_____
CX500C Custom	79-80	1	610-112/2	611-133	1	_____	_____
CX500C Custom	1981	1	610-112	611-133	1	610-112J	_____
CX500C Custom	1982	1	610-123	611-133	1	610-123J	_____
CX500D Deluxe	79-80	1	610-112/2	611-133	1	_____	_____
CX500D Deluxe	1981	1	610-112	611-133	1	610-112J	_____
CX500TC Turbo	1982	2	610-123	610-123	2	610-123J	610-123J
FT500 Ascot	82-83	1	610-123	610-123	1	610-123J	610-123J
GB500	89-90	2	610-123/3	_____	1	_____	_____
GL500 Silver Wing	81-82	2	610-123	611-133	2	610-123J	_____
GL500I Interstate	81-82	2	610-123/2	611-133	2	_____	_____
VF500C V30 Magna	84-85	1	610-123	611-133	1	610-123J	_____
VF500F Interceptor	84-86	2	610-123/2	610-123	2	_____	610-123J
VT500C Shadow	83-86	1	610-123	611-133	1	610-123J	_____
VT500FT Ascot	83-84	1	610-123	611-132	1	610-123J	_____
XL500R Dual Sport	1982	1	611-148	611-136	1	_____	_____
XL500R Dual Sport	83-84	1	610-134	611-136	1	610-134J	_____
XL500S Dual Sport	79-80	1	611-125	611-136	1	_____	_____
XL500S Dual Sport	1981	1	611-138	611-139	1	_____	_____
CB550F Super Sport	75-77	1	610-102	611-128	1	_____	_____
CB550/K1	74-75	1	610-102	611-128	1	_____	_____
CB550K	76-78	1	610-102	611-128	1	_____	_____
CB550SC Nighthawk	1983	1	610-123	611-132	1	610-123J	_____
CB600F (599)	2004	2	610-156	610-163	2	_____	_____
CB600F (599)	2006	2	610-156	610-163	2	_____	_____
CBR600F Hurricane	87-90	2	610-142	610-123/3	2	_____	_____
CBR600F2 Hurricane	91-94	2	610-142	610-163	2	_____	_____
CBR600F3 Hurricane	95-98	2	610-156	610-163	2	_____	_____
CBR600F4 Hurricane	99-00	2	610-166	610-163	2	_____	_____
CBR600F4i Hurricane	01-06	2	610-166/2	610-163	2	_____	_____
CBR600FR Rossi	2002	2	610-166/2	610-163	2	_____	_____
CBR600RR	03-04	2	610-166/2	610-163	2	_____	_____
CBR600RR	05-06	2	_____	610-163	2	_____	_____
CBR600SE	1998	2	610-156	610-163	2	_____	_____
CBR600SJR Replica	1996	2	610-156	610-163	2	_____	_____
FSC600 Silver Wing	02-06	1	610-165/3	610-156	1	_____	_____
FSC600A Silver Wing	03-06	1	610-165/3	610-156	1	_____	_____
FSC600D Silver Wing	03-06	1	610-165/3	610-156	1	_____	_____
VT600C Shadow VLX	88-89	1	610-143/2	611-133	1	610-143/2J	_____
VT600C Shadow VLX	88-89	1	610-143/2	611-133N	1	610-143/2J	_____
VT600C Shadow VLX	91-93	1	610-143/2	611-133	1	610-143/2J	_____
VT600C Shadow VLX	94-03	1	610-156/3	611-133	1	_____	_____
VT600C Shadow VLX	04-06	1	610-156/3	611-157	1	_____	_____
VT600CD VLX Deluxe	1993	1	610-143/2	611-133	1	610-143/2J	_____
VT600CD VLX Deluxe	1994	1	610-143/2	610-156/3	1	610-143/2J	_____
VT600CD VLX Deluxe	95-03	1	610-156/3	611-133	1	_____	_____
VT600CD VLX Deluxe	04-06	1	610-156/3	611-157	1	_____	_____
VT600CD2 VLXDeluxe	99-00	1	610-156/3	611-133	1	_____	_____
XL600R Dual Sport	83-87	1	610-134	611-136	1	610-134J	_____
XL600V Transalp	89-90	1	610-123	611-136	1	610-123J	_____
CB650	79-81	1	610-117	611-129	1	_____	611-129N
CB650	1982	1	610-123	611-129	1	610-123J	611-129N
CB650C Custom	80-81	1	610-117	611-129	1	_____	611-129N
CB650SC Nighthawk	1982	2	610-130	611-129	2	_____	611-129N

Brake Pads & Brake Shoes



Honda Street

Model	Year	Qt	Kevlar Front	Kevlar Rear	Qt	Sintered Front	Sintered Rear
VFR800A Interceptor	2006	2	610-165/2	610-165/2	2	610-165/2J	610-165/2J
VFR800Fi Interceptor	98-01	2	610-165/2610-165/2	610-165/2	2	610-165/2J	610-165/2J
VT800C Shadow	1988	2	610-123	611-146	2	610-123J	
CB900C Custom	1980	2	610-112	610-117	2		
CB900C Custom	1981	2	610-112/2	610-117	2		
CB900C Custom	1982	2	610-123/2	610-123	2		610-123J
CB900F Super Sport	81-82	2	610-123/2	610-123	2		610-123J
CB900F (919)	02-06	2	610-154	610-163	2	610-154J	
CBR900RR	93-95	2	610-154	610-163	2	610-154J	
CBR900RR	96-97	2	610-154/2	610-163	2		
CBR900RR	98-99	2	610-166	610-163	2		
CBR929RE	2001	2	610-166/2	610-163	2		
CBR929RR	00-01	2	610-166/2	610-163	2		
CBR954RR	02-03	2	610-166/2	610-163	2		
CB1000	94-95	2	610-154	610-163	2	610-154J	
CB1000C Custom	1983	1	610-123/2	610-123	1		610-123J
CBR1000F Hurricane	87-88	2	610-143	610-123/3	2		
CBR1000F Hurricane	90-91	2	610-156/2610-156/2	610-156/2	2	610-156/2J	610-156/2J
CBR1000F Hurricane	93-96	2	610-164	610-164	2		
CBR1000RR	04-05	2		610-163	2		
CBR1000RR	2006	2			2		
GL1000 Goldwing	75-77	2	610-112/2	610-108	2		
GL1000 Goldwing	78-79	2	610-112	610-108	2	610-112J	
GL1000L Goldwing LTD	1976	2	610-112/2	610-108	2		
RVT1000R (RC51)	00-06	2	610-166/2	610-163	2		
VF1000F Interceptor	1984	2	610-123	610-123/3	2	610-123J	
VF1000R	85-86	2	610-123	610-140	2	610-123J	
VTR1000F Super Hawk	98-05	2	610-154/2	610-163	2		
CBX Super Sport	1979	2	610-112	610-112	2	610-112J	610-112J
CBX Super Sport	1980	2	610-112	610-112/2	2	610-112J	
CBX Super Sport	81-82	2	610-123/2	610-123	2		610-123J
CB1100F Super Sport	1983	2	610-123/2	610-123	2		610-123J
CBR1100XX Blackbird	97-00	2	610-165/2610-165/2	610-165/2	2	610-165/2J	610-165/2J
CBR1100XX Blackbird	01-03	2	610-165/3610-165/2	610-165/2	2		610-165/2J
GL1100 Goldwing	80-81	2	610-112	610-112/2	2	610-112J	
GL1100 Goldwing	82-83	2	610-123/2	610-123	2		610-123J
GL1100A Aspencade	82-83	2	610-123/2	610-123	2		610-123J
GL1100I Interstate	80-81	2	610-112	610-112/2	2	610-112J	
GL1100I Interstate	82-83	2	610-123/2	610-123	2		610-123J
ST1100	91-02	2	610-156	610-156/3	2		
ST1100A ABS	92-95	2	610-156	610-156/3	2		
ST1100A ABS	96-02	2	610-165/2	610-165	2	610-165/2J	
VF1100C V65 Magna	83-86	2	610-123	610-123/3	2	610-123J	
VF1100S V65 Sabre	84-85	2	610-123	610-123/3	2	610-123J	
VT1100C Shadow	85-86	1	610-123	611-146	1	610-123J	
VT1100C Shadow	87-90	1	610-123/3	611-146	1	610-123J	
VT1100C Shadow	92-93	1	610-123/3	611-146	1	610-123J	
VT1100C Shadow	94-96	1	610-156/2	611-146	1	610-156/2J	
VT1100C Spirit	97-06	1	610-156/2	611-146	1	610-156/2J	
VT1100C2	95-01	1	610-156/2	610-163	1	610-156/2J	
Shadow A.C.E							
VT1100C2	00-06	1	610-156/2	610-163	1	610-156/2J	
Shadow Sabre							
VT1100C2-2	1997	1	610-156/2	610-163	1	610-156/2J	
Shadow 1100							
VT1100C3	98-02	1	610-156/2	610-163	1	610-156/2J	
Shadow Aero							
VT1100D2	1999	1	610-156/2	610-163	1	610-156/2J	
Shadow A.C.E.							
VT1100T	98-01	1	610-156/2	610-163	1	610-156/2J	
Shadow Tourer							
GL1200 Goldwing	1984	2	610-123/3610-123/3	610-123/3	2		
GL1200A Aspencade	84-87	2	610-123/3610-123/3	610-123/3	2		
GL1200I Interstate	84-87	2	610-123/3610-123/3	610-123/3	2		
GL1200L Goldwing LTD	1985	2	610-123/3610-123/3	610-123/3	2		
GL1200SEi Goldwing	1986	2	610-123/3610-123/3	610-123/3	2		
ST1300	03-06	2	610-165/3	610-165	1		

Honda Street

Model	Year	Qt	Kevlar Front	Kevlar Rear	Qt	Sintered Front	Sintered Rear
ST1300A ABS	03-06	2	610-165/3	610-165	1		
VTX1300C	04-06	1	610-156/2	610-163	1	610-156/2J	
VTX1300R	05-06	1	610-156/2	610-163	1	610-156/2J	
VTX1300S	03-06	1	610-156/2	610-163	1	610-156/2J	
GL1500 Goldwing	88-90	2	610-143/2610-123/4	610-143/2J	2	610-123/4J	610-123/4J
GL1500A Aspencade	91-00	2	610-143/2610-123/4	610-143/2J	2	610-123/4J	610-123/4J
GL1500C Valkyrie	97-00	2	610-156	610-156/3	2		
GL1500C Valkyrie	2003	2	610-156	610-156/3	2		
GL1500CD Valkyrie	01-03	2	610-156	610-156/3	2		
GL1500CF	99-01	2	610-156	610-156/3	2		
Valkyrie Interstate							
GL1500CT	97-00	2	610-156	610-156/3	2		
Valkyrie Tourer							
GL1500I Interstate	91-96	2	610-143/2610-123/4	610-143/2J	2	610-123/4J	610-123/4J
GL1500SE Goldwing	90-00	2	610-143/2610-123/4	610-143/2J	2	610-123/4J	610-123/4J
GL1800 Goldwing	01-06	2	610-165/3		2		
GL1800A Goldwing	2001	2	610-165/3610-165/3	610-165/3	2		
GL1800A Goldwing	02-05	2	610-165/3		2		
NRX1800DA/DB Rune	2004	2	610-165/2610-165/3	610-165/2J	2	610-165/2J	
NRX1800EA/EB Rune	2004	2	610-165/2610-165/3	610-165/2J	2	610-165/2J	
VTX1800C	02-04	2	610-165/3	610-165	2		
VTX1800C1/C2/C3	2005	2	610-165/3	610-165	2		
VTX1800F1/F2/F3	2005	2	610-165/3	610-165	2		
VTX1800N1/N2/N3	04-05	2	610-165/3	610-165	2		
VTX1800R Retro	02-03	2	610-165/2	610-165	2	610-165/2J	
VTX1800R1/R2/R3	04-05	2	610-165/3	610-165	2		
VTX1800S Retro	02-03	2	610-165/3	610-165	2		
VTX1800S1/S2/S3	04-05	2	610-165/3	610-165	2		

Honda ATV

ATC70	78-85	1		611-130	1		
TRX70 Fourtrax 70	86-87	1		611-159	1		
ATC90K1/K2/K3	70-75	1		611-135	1		611-135NS
ATC90	76-78	1		611-135	1		611-135NS
TRX90 Fourtrax 90	93-01	2	611-101	611-135	2		611-135NS
TRX90 Sportrax 90	02-06	2	611-101	611-135	2		611-135NS
ATC110	79-85	1		611-135	1		611-135NS
ATC125M	84-87	1	611-101	611-135	1		611-135NS
TRX125 Fourtrax	85-88	2	611-101	611-135	2		611-135NS
ATC185	1980	1	611-101	611-135	1		611-135NS
ATC185S	81-83	1	611-101	611-135	1		611-135NS
ATC200	81-83	1	611-101	611-135	1		611-135NS
ATC200E Big Red	82-83	1	611-101	611-135	1		611-135NS
ATC200ES Big Red	1984	1	611-101	611-135	1		611-135NS
ATC200M	84-85	1	611-101	611-135	1		611-135NS
ATC200S	84-86	1	611-101	611-135	1		611-135NS
ATC200X	83-87	1	610-127	610-127/2	1	610-127J	610-127/2J
TRX200 Fourtrax 200	1984	2	611-147	611-135	2		611-135NS
TRX200 Fourtrax 200	90-91	2	611-152	611-135	2		611-135NS
TRX200D Type II	91-97	2	611-152	611-135	2		611-135NS
TRX200SX Fourtrax	86-88	2	611-152	611-135	2		611-135NS
ATC250ES Big Red	85-87	1	611-135	611-127	1	611-135NS	
ATC250R	1981	1	610-120	611-135	1		611-135NS
ATC250R	82-84	1	610-127	610-127/2	1	610-127J	610-127/2J
ATC250R	85-86	1	610-134	610-134	1	610-134J	610-134J
ATC250SX	85-87	1	611-135	611-127	1	611-135NS	
FL250 Odyssey	77-84	2	610-109	611-135	1	610-109NR	611-135NS
TRX250 Fourtrax	85-87	2	611-147	611-135	2		611-135NS
TRX250 Recon	97-01	2	611-152		2		
TRX250EX Sportrax	01-06	2	610-127		2	610-127J	
TRX250R Fourtrax	86-89	2	610-139	610-134	2	610-139J	610-134J
TRX250TE	02-06	2	611-152		2		
Fourtrax Recon ES							
TRX250TE Recon	2006	2	611-152		2		
TRX250TM	02-06	2	611-152		2		
Fourtrax Recon							

Honda ATV

Model	Year	Qt	Kevlar Front	Kevlar Rear	Qt	Sintered Front	Sintered Rear
TRX250TM Recon ES	2006	2	611-152		2		
TRX250X Fourtrax	87-88	2	610-127	610-127/3	2	610-127J	610-127/3J
TRX250X Fourtrax	91-92	2	610-127	610-127/3	2	610-127J	610-127/3J
TRX300 Fourtrax	88-00	2	611-152	611-127	2		
TRX300EX	93-00	2	610-127	610-127	2	610-127J	610-127J
Fourtrax 300EX							
TRX300EX	01-06	2	610-127	610-127	2	610-127J	610-127J
Sportrax 300 EX							
TRX300FW	1988	2	611-156	611-127	2		
Fourtrax 300 4x4							
TRX300FW	90-00	2	611-156	611-127	2		
Fourtrax 300 4x4							
ATC350X	1985	1	610-134	610-127/2	1	610-134J	610-127/2J
ATC350X	1986	1	610-139	610-127/2	1	610-139J	610-127/2J
FL350R Odyssey	85-87	2	611-147	610-138	2		
TRX350 Fourtrax 4x4	86-87	2	611-153	611-146	2		
TRX350D Fourtrax	87-89	2	611-153	611-146	2		
Foreman 4x4							
TRX350FE	00-06	2	611-156	611-157	2		
Rancher 4x4 ES							
TRX350FM	00-06	2	611-156	611-157	2		
Rancher 4x4							
TRX350TE	00-06	2	611-156	611-157	2		
Rancher ES							
TRX350TM	00-06	2	611-156	611-157	2		
Fourtrax Rancher							
FL400R Pilot	89-90	2	611-147	610-138/2	2		
TRX400EX	99-00	2	610-127	610-127	2	610-127J	610-127J
Fourtrax 400EX							
TRX400EX	01-06	2	610-127	610-127	2	610-127J	610-127J
Sportrax 400EX							
TRX400FA	04-06	2	611-156	611-157	2		
Fourtrax Rancher AT							
TRX400FGA	04-06	2	611-156	611-157	2		
Fourtrax Rancher AT							
TRX400FGA	2006	2	611-156	611-157	2		
Fourtrax Rancher AT GPS							
TRX400FM	2002	2	611-156	611-157	2		
Fourtrax Foreman							
TRX400FW	95-01	2	611-156	611-157	2		
Fourtrax Foreman							
TRX400FW	2003	2	611-156	611-157	2		
Fourtrax Foreman							
TRX450ER	2006	2	610-161		2		
TRX450ES	98-01	2	611-156	611-157	2		
Fourtrax Foreman ES							
TRX450FE	02-04	2	611-156	611-157	2		
Fourtrax Foreman ES							
TRX450FM	02-04	2	611-156	611-157	2		
Fourtrax Foreman S							
TRX450R Sportrax	04-06	2	610-161		2		
TRX450S	98-01	2	611-156	611-157	2		
Fourtrax Foreman							
TRRX500FA	00-04	2	611-156	611-146	2		
Fourtrax Rubicon							
TRX500FA Rubicon	05-06	2		611-146	2		
TRX500FE	05-06	2		611-146	2		
Fourtrax Foreman 4x4 ES							
TRX500FGA	2004	2	611-156	611-146	2		
Foreman Rubicon							
TRX500FGA	2005	2		611-146	2		
Foreman Rubicon							
TRX500FGA	2006	2		611-146	2		
Foreman Rubicon GPS							
TRX500FM	05-06	2		611-146	2		
Fourtrax Foreman 4x4							

Brake Pads & Brake Shoes

Honda Dual Sport & Offroad

Model	Year	Qt	Kevlar Front	Kevlar Rear	Qt	Sintered Front	Sintered Rear
CR125R	87-94	1	610-139	610-144	1	610-139J	
CR125R	95-01	1	610-161	610-144	1		
CR125R	02-06	1	610-161		1		
CT125 Trail 125	1977	1	611-126	611-126	1	611-126NS	611-126NS
MT125K0/K1 Elsinore	74-75	1	611-126	611-126	1	611-126NS	611-126NS
MT125 Elsinore	1976	1	611-126	611-126	1	611-126NS	611-126NS
SL125K0/K1/K2	71-73	1	611-101	611-126	1		611-126NS
NX125	88-90	1	611-142	611-126	1		611-126NS
TL125 Trials	73-75	1	611-126	611-126	1	611-126NS	611-126NS
TL125S Trials	1976	1	611-126	611-126	1	611-126NS	611-126NS
XL125K0/K1	74-75	1	611-126	611-126	1	611-126NS	611-126NS
XL125	1976	1	611-126	611-126	1	611-126NS	611-126NS
XL125	77-78	1	611-101	611-126	1		611-126NS
XL125S	79-82	1	611-126	611-126	1	611-126NS	611-126NS
XL125S	1984	1	611-126	611-126	1	611-126NS	611-126NS
XL125S	1985	1	611-159	611-126	1		611-126NS
CRF150F	03-05	1	610-161				
MR175	75-77	1	611-126	611-126	1	611-126NS	611-126NS
SL175K0/K1	70-72	1	611-139	611-139	1		
XL175K0/K1/K2	73-75	1	611-125	611-130	1		
XL175	76-78	1	611-125	611-130	1		
XL185	79-83	1	611-126	611-126	1	611-126NS	611-126NS
XR185	1979	1	611-126	611-126	1	611-126NS	611-126NS
TLR200 Reflex	86-87	1	611-126	611-126	1	611-126NS	611-126NS
TR200 Fatcat	86-87	1	611-126	611-126	1	611-126NS	611-126NS
XL200R Dual Sport	83-84	1	611-126	611-126	1	611-126NS	611-126NS
XR200	80-84	1	611-126	611-126	1	611-126NS	611-126NS
XR200R Pro-Link	81-83	1	611-126	611-126	1	611-126NS	611-126NS
XR200R	84-02	1	611-126	611-126	1	611-126NS	611-126NS
CRF230F	03-07	1	610-161		1		
CR250R	84-85	1	610-134	611-143	1	610-134J	611-143NS
CR250R	1986	1	610-134	611-142	1	610-134J	611-142NS
CR250R	87-94	1	610-139	610-144	1	610-139J	610-144J
CR250R	95-01	1	610-161	610-144	1		610-144J
CR250R	02-06	1	610-161		1		
CRF250R	04-05	1	610-161		1		
CRF250X	04-06	1	610-161		1		
NX250	88-89	1	610-139	611-140	1	610-139J	611-140NS
NX250	1990	1	610-161	611-140	1		611-140NS
XL250K0	72-73	1	611-124	611-125	1		
XL250K1/K2	74-75	1	611-124	611-125	1		
XL250	1976	1	611-124	611-125	1		
XR250	79-80	1	611-125	611-140	1		611-140NS
XR250L Dual Sport	91-96	1	610-161	610-144	1		610-144J
XR250R	81-82	1	611-149	611-140	1	611-149NS	611-140NS
XR250R	84-87	1	610-134	611-126	1	610-134J	611-126NS
XR250R	88-91	1	610-139	611-126	1	610-139J	611-126NS
XR250R	92-95	1	610-139	610-144	1	610-139J	
XR250R	96-04	1	610-161	610-144	1		
SL350K0	1970	1	611-119	611-127	1		
SL350K1/K2	71-72	1		611-139	1		
XL350K0/K1	74-75	1	611-124	611-125	1		
XL350	76-78	1	611-124	611-125	1		
XL350R	84-85	1	610-134	611-140	1		611-140NS
XR350R	1983	1	611-143	611-126	1	611-143NS	611-126NS
XR350R	84-85	1	610-134	611-126	1		611-126NS
XR400R	96-04	1	610-161	610-144	1		
CR450R	1981	1	611-149	611-159	1	611-149NS	
CRF450R	02-08	1	610-161		1	610-161JL	
CRF450X	05-06	1	610-161		1		
CR480R	1982	1	611-149	611-159	1	611-149NS	
CR480R	1983	1	611-144	611-142	1		
CR500R	84-85	1	610-134	611-143	1		611-143NS
CR500R	1986	1	610-134	611-142	1		
CR500R	87-94	1	610-139	610-144	1		
CR500R	95-01	1	610-161	610-144	1		
XL500R	1982	1	611-148	611-136	1		

Honda Dual Sport & Offroad

Model	Year	Qt	Kevlar Front	Kevlar Rear	Qt	Sintered Front	Sintered Rear
XL500R	83-84	1	610-134	611-136	1	610-134J	
XL500S	79-80	1	611-125	611-136	1		
XL500S	1981	1	611-138	611-139	1		
XR500	79-80	1	611-137	611-136	1		
XR500R	81-82	1	611-149	611-136	1	611-149NS	
XR500R	83-84	1	610-134	611-126	1	610-134J	611-126NS
XL600R	83-87	1	610-134	611-136	1	610-134J	
XL600V Transalp	89-90	1	610-123	611-136	1	610-123J	
XR600R	85-87	1	610-134	611-126	1	610-134J	611-126NS
XR600R	88-90	1	610-139	611-126	1	610-139J	611-126NS
XR600R	91-92	1	610-139	610-144/2	1	610-139J	
XR600R	1993	1	610-161	610-144			
XR600R	94-00	1	610-139	610-144	1		
NX650	88-89	1	610-143/2	611-136	1	610-143/2J	
XR650L Dual Sport	93-06	1	610-161	610-144	1		
XR650R	00-06	1	610-161	610-144	1		

Kawasaki Street

AR50A1	1982	1	610-342	611-312	1		
AR80A1	1982	1	610-342	611-312	1		
G3SS/A/B/C/D/E-90	69-75	1	611-312	611-312	1		
G3TR-90 Bushmaster	69-70	1	611-312	611-312	1		
MC1/MC1A/MC1B-90	73-75	1	611-312	611-312	1		
G3TRA-100	1971	1	611-312	611-312	1		
G4TR/A-100 Trail Boss	70-71	1	611-312	611-312	1		
G4TRB/C/D/E-100	72-75	1	611-312	611-312	1		
G5/G5A/G5B/G5C-100	72-75	1	611-312	611-312	1		
KD100M1-M4	76-79	1	611-312	611-312	1		
KE100A5-A10	76-81	1	611-312	611-312	1		
KE100B1-B20	82-80	1	611-312	611-312	1		
KH100B7/B8	76-77	1	611-312	611-312	1		
KM100A1-A7	76-81	1	611-312	611-312	1		
KV100A7	1976	1	611-312	611-312	1		
C2SS-120 Roadrunner	67-69	1	611-312	611-312	1		
C2TR-120 Roadrunner	67-69	1	611-312	611-312	1		
BN125A4/A5	01-02	1		611-409	1		
BN125A7/A8/A6F	04-06	1		611-409	1		
F6/A/B-125 Enduro	71-73	1	611-302	611-302	1		
KE125A3-A10	76-83	1	611-408	611-409	1		
KS125/A	74-75	1	611-408	611-409	1		
F3-175	68-70	1		611-309	1		
F7/A/B-175 Enduro	71-73	1	611-302	611-302	1		
F7C/D-175 Enduro	74-75	1	611-409	611-409	1		
KE175B1/B2/B3	76-78	1	611-408	611-411	1		611-411NS
KE175D2-D5	80-83	1	611-408	611-416	1		
KZ200A1/A2	78-79	1	610-309	611-409	1		
EL250B2/B3 Eliminator	88-89	1	610-426	611-413	1	610-426J	
EL250E1 Eliminator	1991	1	610-426	611-413	1	610-426J	
EX250E Ninja 250R	86-87	1	610-426	610-426	1	610-426J	610-426J
EX250F2/F3/F4	88-90	1	610-427	610-430	1	610-427J	610-430J
Ninja 250R							
EX250F6-F19 Ninja 250R	92-05	1	610-427	610-430	1	610-427J	610-430J
EX250F6F Ninja 250R	2006	1	610-427	610-430	1	610-427J	610-430J
F8-250 Enduro	71-72	1	611-309	611-309	1		
F11A/B-250	73-75	1	611-309	611-309	1		
KE250B1/B2/B3	77-79	1	611-411	611-309	1		
KH250A5	1976	1		611-404	1		
KL250A1/A1A/A2	78-79	1	611-411	611-309	1		
KL250A3/A4/A5	80-82	1	611-408	611-416	1		
KL250C1/C2	83-84	1	611-408	611-416	1		
KL250D2-D22 KLR	85-05	1	610-425	611-416	1	610-425J	
KL250G4/G5/G6/G7	00-03	1		610-425	1		
Super Sherpa							
KZ250D1 LTD	1980	1	611-309	611-409	1		
KZ250D2 CSR	1981	1	611-309	611-409	1		
KZ250L1 CSR	1982	1	611-309	611-409	1		
KZ250W1 LTD	1983	1	611-309	611-409	1		

Subco

Kawasaki Street

Model	Year	Qt	Kevlar	Kevlar	Qt	Sintered	Sintered
			Front	Rear		Front	Rear
S1A/S1B/S1C-250	73-75	1	_____	611-404	1	_____	_____
EX305B1 GPz	1983	1	610-426	611-413	1	610-426J	_____
KZ305A1/A2 CSR	81-82	1	610-420/2	611-413	1	610-420/2J	_____
KZ305B1 LTD	1982	1	610-420/2	611-413	1	610-420/2J	_____
KZ305B2/B3 LTD	87-88	1	610-420/2	611-413	1	610-420/2J	_____
S2/S2A-350	72-73	1	_____	611-404	1	_____	_____
KH400A3/A4/A5	76-78	1	610-414	611-404	1	_____	_____
KLX400A1 Dual Sport	2003	1	610-161	610-144	1	_____	_____
KZ400A1/A2 Deluxe	77-78	1	_____	611-404	1	_____	_____
KZ400B1/B2	78-79	1	611-413	611-413	1	_____	_____
KZ400C1	1978	1	_____	611-413	1	_____	_____
KZ400/D/D3/D4	74-77	1	_____	611-404	1	_____	_____
KZ400H1 LTD	1979	1	610-414	611-413	1	_____	_____
KZ400S/S2/S3I	75-77	1	_____	611-404	1	_____	_____
S3/S3A-400	74-75	1	_____	611-404	1	_____	_____
KZ440A1/A2/A3 LTD	80-82	1	610-414	611-413	1	_____	_____
KZ440A4 LTD	1983	1	610-420/2	611-413	1	610-420/2J	_____
KZ440B1/B2	80-81	1	_____	611-413	1	_____	_____
KZ440D1-D4 LTD	80-82	1	610-414	611-413	1	_____	_____
KZ440D5 LTD	1983	1	610-420/2	611-413	1	610-420/2J	_____
KZ440G1	1983	1	610-420/2	611-413	1	610-420/2J	_____
EN450A1-A6 454 LTD	85-90	1	610-426	611-412	1	610-426J	_____
EN500A1-A7 Vulcan	90-96	1	610-426	611-412	1	610-426J	_____
EN500C1-C10 Vulcan	96-05	1	610-426	611-412	1	610-426J	_____
EN500C6F/C7F	06-07	1	610-426	611-412	1	610-426J	_____
EX500A1-A7	87-93	1	610-427	611-412	1	610-427J	_____
EX500D1-D3 Ninja 500	94-96	1	610-427	610-425	1	610-427J	610-425J
EX500D4-D12 500R	97-05	1	610-427	610-425	1	610-427J	610-425J
EX500D6F/D7F	06-07	1	610-427	610-425	1	610-427J	610-425J
H1D/E/F-500	73-75	1	610-414	_____	1	_____	_____
H1 500	69-71	1	611-420	611-420	1	_____	_____
KH500A8	1976	1	610-414	_____	1	_____	_____
KZ550A1	1980	1	610-414	611-412	1	_____	_____
KZ550A2/A3/A4	81-83	1	610-420/2	611-412	1	610-420/2J	_____
KZ550C1-C4 LTD	80-83	1	610-420/2	611-412	1	610-420/2J	_____
KZ550D1 GPz	1981	2	610-420	610-420/2	2	610-420J	610-420/2J
KZ550F1 Spectre	1983	1	610-420/2	611-412	1	610-420/2J	_____
KZ550F2 LTD	1984	1	610-420/2	611-412	1	610-420/2J	_____
KZ550H1/H2 GPz	82-83	2	610-420	610-420/2	2	610-420J	610-420/2J
KZ550M1 LTD	1983	1	610-420/2	611-412	1	610-420/2J	_____
ZR550B1/B2/B3 Zephyr	90-92	2	610-427	610-430	2	610-427J	610-430J
ZR550B4 Zephyr	1993	2	610-427	610-434	2	_____	_____
ZX550A1/A2/A3 GPz	84-86	2	610-426	610-426	2	610-426J	610-426J
KL600A1 KLR600	1984	1	610-425	611-409	1	610-425J	_____
KL600B1/B2 KLR600	85-86	1	610-425	611-409	1	610-425J	_____
ZL600A1/A2 Eliminator	86-87	1	610-426	611-412	1	610-426J	_____
ZL600B1/B2 Eliminator	96-97	1	610-427/2	611-412	1	_____	_____
ZX600A1/A2/A3 Ninja	85-87	2	610-426	610-426	2	610-426J	610-426J
ZX600B1 Ninja 600RX	1987	2	610-426	610-426	2	610-426J	610-426J
ZX600C1-C10 Ninja	88-97	2	610-427	610-427	2	610-427J	610-427J
ZX600D1-D4 Ninja ZX6	90-93	2	610-344/2	610-427	2	_____	610-427J
ZX600E1-E10 ZX-6	93-02	2	610-344	610-434	2	610-344J	_____
ZX600E11 ZZR600	2003	2	610-344	610-434	2	610-344J	_____
ZX600E12 ZZR600	2004	2	610-434	610-434	2	_____	_____
ZX600F1/F2/F3 ZX-6R	95-97	2	610-344	610-434	2	610-344J	_____
ZX600G1/G2 Ninja ZX-6R	98-99	2	610-349	610-434	2	610-349J	_____
ZX600J1/J2/J3	00-02	2	610-349	610-434	2	610-349J	_____
Ninja ZX-6R							
ZX600J4/J6F/J7F ZZR600	05-07	2	610-349	610-434	2	610-349J	_____
ZX600K1 ZX-6RR	2003	2	_____	610-434	2	_____	_____
ZX600M1 ZX-6RR	2004	2	_____	610-434	2	_____	_____
ZX600N1/N6F ZX-6RR	05-06	2	_____	610-434	2	_____	_____
ZX636B1/B2 ZX-6R	03-04	2	_____	610-434	2	_____	_____
ZX636C1/C6F	05-06	2	_____	610-434	2	_____	_____
Ninja ZX-6R							
EJ650A2/A3 W650	00-01	1	_____	611-413	1	_____	_____

Brake Pads & Brake Shoes



Kawasaki Street

Model	Year	Qt	Kevlar Front	Kevlar Rear	Qt	Sintered Front	Sintered Rear
KZ1000J1/J2/J3	81-83	2	610-420	610-420/2	2	610-420J	610-420/2J
KZ1000K1/K2 LTD	81-82	2	610-420	610-420/2	2	610-420J	610-420/2J
KZ1000M1/M2 CSR	81-82	2	610-420	610-420/2	2	610-420J	610-420/2J
KZ1000P1-P20 Police	82-01	2	610-420	610-420/2	2	610-420J	610-420/2J
KZ1000P21/P22 Police	02-03	1	610-352-L	_____	1	_____	610-435/2J
		1	610-435-R	_____	1	_____	_____
KZ1000P24 Police	2005	1	610-352-L	_____	1	_____	610-435/2J
		1	610-435-R	_____	1	_____	_____
KZ1000R1/R2 Replica	82-83	2	610-420	610-420/2	2	610-420J	610-420/2J
ZG1000A1-A8 Concours	86-93	2	610-426	610-426	2	610-426J	610-426J
ZG1000A9-A20	94-05	2	610-427	610-426	2	610-427J	610-426J
ZG1000A6F Concours	2006	2	610-427	610-426	2	610-427J	610-426J
ZL1000A1 Eliminator	1987	2	610-426	610-426	2	610-426J	610-426J
ZR1000A Z1000	03-06	2	610-443	610-434	2	_____	_____
ZX1000A1/A2 Ninja	86-87	2	610-426	610-426	2	610-426J	610-426J
ZX1000B Ninja ZX-10	88-90	2	610-427	610-427	2	610-427J	610-427J
ZX1000C1/C2 ZX-10R	04-05	2	_____	610-434	2	_____	_____
ZX1000D6F ZX-10R	2006	2	_____	610-434	_____	_____	_____
KZ1100A1/A2/A3 Shaft	81-83	2	610-420	610-420/2	2	610-420J	610-420/2J
KZ1100B1/B2 GPz	81-82	2	610-420	610-420/2	2	610-420J	610-420/2J
KZ1100D1/D2 Spectre	82-83	2	610-420	610-420/2	2	610-420J	610-420/2J
KZ1100L1 LTD	1984	2	610-420	610-420/2	2	610-420J	610-420/2J
ZN1100B1/B2 LTD	84-85	2	610-426	610-426	2	610-426J	610-426J
ZR1100A1/A2/A3/A4	92-95	2	610-344	610-427	2	610-344J	610-427J
ZR1100C3/C4 ZRX1100	99-00	2	610-349	610-327/2	2	610-349J	610-327/2J
ZX1100A1/A2 GPz	83-84	2	610-426	610-426	2	610-426J	610-426J
ZX1100C1 Ninja ZX-11	1990	2	610-344/3	610-427	2	610-344/3	610-427J
ZX1100C2-C4 ZX-11	91-93	2	610-344	610-427	2	610-344J	610-427J
ZX1100D1-D9 ZX-11	93-01	2	610-344	610-327/2	2	610-344J	610-327/2J
ZX1100E1/E2/E3 GPz	95-97	1	610-352-L	610-434	1	_____	_____
		1	610-435-R	_____	1	_____	_____
ZX1100F1 GPz ABS	1996	1	610-352-L	610-434	1	_____	_____
		1	610-435-R	_____	1	_____	_____
ZG1200A1 Voyager XII	1986	2	610-426	610-426	2	610-426J	610-426J
ZG1200B Voyager XII	87-03	2	610-426	610-426	2	610-426J	610-426J
ZR1200A ZRX1200	01-05	2	610-349	610-327/2	2	610-349J	610-327/2J
ZX1200A ZX-12R	00-01	2	610-349	610-327/2	2	610-349J	610-327/2J
ZX1200B ZX-12R	02-03	2	610-349	610-327/2	2	610-349J	610-327/2J
ZX1200B ZX-12R	04-05	2	_____	610-327/2	2	_____	610-327/2J
ZX1200C ZZR1200	02-05	2	610-344	610-327/2	2	610-344J	610-327/2J
KZ1300A1/A2/A3/A4	79-82	2	610-423	610-306/2	2	_____	_____
KZ1300B2 Tourer	1980	2	610-426	610-306/2	2	610-426J	_____
ZN1300A1-A6 Voyager	83-88	2	610-426	610-426	2	610-426J	610-426J
ZX1400A6F ZX-14	2006	2	_____	_____	2	_____	_____
		1	610-426	610-426	1	610-426J	610-426J
VN1500A Vulcan 88	87-95	1	610-426	610-426	1	610-426J	610-426J
VN1500A Vulcan 1500	96-99	1	610-426	610-426	1	610-426J	610-426J
VN1500B Vulcan 88 SE	97-90	1	610-426	610-426	1	610-426J	610-426J
VN1500C Vulcan 1500L	96-97	1	610-426	610-426	1	610-426J	610-426J
VN1500D Classic	96-97	1	610-352	610-426	1	_____	610-426J
VN1500E Classic	98-00	1	610-352	610-426	1	_____	610-426J
VN1500E Classic	01-04	1	610-352	610-435	1	_____	_____
VN1500G Nomad	99-00	1	610-352-L	610-426	1	_____	610-426J
		1	610-435-R	_____	1	_____	_____
VN1500G Nomad	2001	1	610-352-L	_____	1	_____	610-435/2J
		1	610-435-R	_____	1	_____	_____
VN1500J Drifter	99-00	1	610-352	610-435	1	_____	_____
VN1500L Nomad F.I.	2000	1	610-352-L	610-435	1	_____	_____
		1	610-435-R	_____	1	_____	_____
VN1500L Nomad F.I.	01-04	1	610-352-L	_____	1	_____	610-435/2J
		1	610-435	_____	1	_____	_____
VN1500N Classic F.I.	2000	1	610-352	610-435	1	_____	_____
VN1500N Classic F..I	01-02	1	610-352	_____	1	_____	610-435/2J
VN1500N Classic	05-06	1	610-352	_____	1	_____	610-435/2J
VN1500P Mean Streak	02-03	2	610-349	_____	2	610-349J	_____
VN1500R Drifter	01-05	1	610-352	610-435	1	_____	_____
VN1500T6F Classic	2006	1	610-352	610-435	1	_____	_____

Kawasaki Street

Model	Year	Qt	Kevlar Front	Kevlar Rear	Qt	Sintered Front	Sintered Rear
VN1600A Classic	03-06	1	610-352-L	610-435	1	_____	_____
		1	610-435-R	_____	1	_____	_____
VN1600B Mean Streak	2004	2	610-349	_____	2	610-349J	_____
VN1600B Mean Streak	05-06	2	_____	_____	2	610-435/2J	_____
VN1600D Nomad	05-06	1	610-352-L	610-435	1	_____	_____
		1	610-435-R	_____	1	_____	_____
		1	610-435-R	_____	1	_____	_____
VN1600E6F Classic	2006	1	610-352-L	610-435	1	_____	_____
		1	610-435-R	_____	1	_____	_____
VN1600F Mean Streak	2006	2	_____	_____	2	_____	610-435/2J
VN2000A Vulcan 2000	04-06	2	610-344	_____	2	610-344J	610-435/2J
VN2000D1/D6F Limited	05-06	2	610-344	_____	2	610-344J	610-435/2J

Kawasaki ATV

KSF50A1-A6F KFX50	03-06	2	611-323	611-310	2	_____	_____
KSF80A1-A6F KFX80	03-06	2	611-323	611-314	2	_____	_____
KLF110A1/A2 Mojave	87-88	2	611-312	611-409	2	_____	_____
KLF110B1/B2 Mojave	87-88	2	611-312	611-409	2	_____	_____
KLT110A1/A2/A3	84-86	1	611-312	611-409	1	_____	_____
KLT160A1	1985	1	611-312	611-409	1	_____	_____
KLF185A1 Bayou	1985	1	_____	611-413	1	_____	_____
KLF185A2-A4 Bayou	86-88	2	611-411	611-413	2	611-411NS	_____
KLT185A1/A2	86-87	1	611-312	611-409	1	_____	_____
KLT200A1-A4	81-83	1	611-312	611-411	1	_____	611-411NS
KLT200B1	1983	1	611-312	611-411	1	_____	611-411NS
KLT200C1/C2	83-84	1	611-312	611-411	1	_____	611-411NS
KLF220A1-A15 Bayou	88-02	2	611-411	611-413	2	611-411NS	_____
KLF250A1-A6F Bayou	03-06	2	611-411	611-413	2	611-411NS	_____
KLT250A1/A2	82-83	1	611-312	611-411	1	_____	611-411NS
KLT250C Prairie	83-85	1	611-312	611-411	1	_____	611-411NS
KLT250P1 Police	1984	1	611-312	611-411	1	_____	611-411NS
KSF250A1-A18 Mojave	87-03	2	610-425	610-127/2	2	610-425J	610-127/2J
KXF250A1/A2 Tecate 4	87-88	2	610-425	610-127/2	2	610-425J	610-127/2J
KXT250A1 Tecate 3	1984	1	611-411	610-342	1	611-411NS	_____
KXT250A2 Tecate 3	1985	1	610-425	610-425	1	610-425J	610-425J
KLT250B1 Tecate 3	1986	1	610-425	610-425	1	610-425J	610-425J
KXT250B2 Tecate 3	1987	1	610-425	610-127/2	1	610-425J	610-127/2J
KEF300A Lakota 300	95-00	2	610-425	610-127/2	2	610-425J	610-127/2J
KEF300B Lakota Sport	01-03	2	610-425	610-127/2	2	610-425J	610-127/2J
KLF300A1/A2 Bayou	86-87	2	611-418	611-413	2	_____	_____
KLF300B1-B17 Bayou	88-04	2	610-425	611-413	2	610-425J	_____
KLF300C Bayou 4x4	89-04	1	610-250-L	611-419	1	_____	_____
		1	610-340-R	_____	1	_____	_____
KVF300A Prairie 4x4	99-02	2	610-120	611-419	2	_____	_____
KVF300B Prairie 300	99-02	2	610-120	611-419	2	_____	_____
KVF360A Prairie 4x4	03-07	2	610-120	_____	2	_____	_____
KVF360B Prairie 300	03-07	2	610-120	_____	2	_____	_____
KVF360C Prairie 360	2003	2	610-120	_____	2	_____	_____
4x4 Advantage Classic							
KVF360C Prairie 360	04-07	2	610-120	_____	2	_____	_____
4x4 Hardwoods Green							
KLF400B Bayou 4x4	93-99	1	610-250-L	611-419	1	_____	_____
		1	610-340-R	_____	1	_____	_____
KSF400A KFX400	03-06	2	610-127/2	610-340	2	610-127/2J	_____
KVF400APrairie 4x4	97-98	2	610-120	611-419	2	_____	_____
KVF400B1 Prairie 400	1998	2	610-120	611-419	2	_____	_____
KVF400C Prairie 4x4	99-02	2	610-120	611-419	2	_____	_____
KVF400D Prairie 400	99-02	2	610-120	611-419	2	_____	_____
KVF650A/B Prairie 650	02-03	1	_____	_____	1	_____	_____
		1	_____	_____	1	_____	_____
KVF650D1/D6F/D7F	05-07	1	_____	_____	1	_____	_____
Brute Force 650 4x4		1	_____	_____	1	_____	_____
KVF650E1/E6F/E7F	05-07	1	_____	_____	1	_____	_____
Brute Force 650 4x4 Realtree		1	_____	_____	1	_____	_____
Hardwoods Green HD							
KVF650F6F/H7F	06-07	1	610-250-L	_____	1	_____	_____
		1	610-340-R	_____	1	_____	_____
Brute Force 650 4x4i							



Kawasaki ATV

Model	Year	Qt	Kevlar Front	Kevlar Rear	Qt	Sintered Front	Sintered Rear
KVF650G6F/G7F	06-07	1	610-250-L	_____	1	_____	_____
Brute Force 650 4x4i Realtree		1	610-340-R	_____	1	_____	_____
Hardwoods Green HD							
KSV700A1/A2/A6F/A7F	04-07	1	_____	_____	1	_____	_____
KFX700 V-Force		1	_____	_____	1	_____	_____
KSV700B1/B2/B6F/B7F	04-07	1	_____	_____	1	_____	_____
KFX700 V-Force		1	_____	_____	1	_____	_____
KSV700C6F	2006	1	_____	_____	1	_____	_____
KFX700 V-Force		1	_____	_____	1	_____	_____
KVF700A1/A2/A6F	04-06	1	_____	_____	1	_____	_____
		1	_____	_____	1	_____	_____
KVF700B1/B2	04-05	1	_____	_____	1	_____	_____
Prairie 700 4x4		1	_____	_____	1	_____	_____
KVF700D1/D6F	05-06	1	_____	_____	1	_____	_____
Prairie Special Edition		1	_____	_____	1	_____	_____
KVF750A1/A6F	05-06	1	610-250-L	_____	1	_____	_____
Brute Force 750 4x4i		1	610-340-R	_____	1	_____	_____
KVF750B6F/C6F	2006	1	610-250-L	_____	1	_____	_____
Brute Force 750 4x4i		1	610-340-R	_____	1	_____	_____

Brake Pads & Brake Shoes



Kawasaki Dual Sport & Offroad							
Model	Year	Qt	Kevlar Front	Kevlar Rear	Qt	Sintered Front	Sintered Rear
KL600A1 KLR600	1984	1	610-425	611-409	1	610-425J	_____
KL600/B1/B2 KLR600	85-86	1	610-425	611-409	1	610-425J	_____
KL650A1-A19 KLR650	87-05	1	610-428	610-425	1	610-428J	610-425J
KL650A6F/A7F KLR650	06-07	1	610-428	610-425	1	610-428J	610-425J
KL650B Tengai KLR650	90-91	1	610-427	610-425	1	610-427J	610-425J
KLX650A KLX650R	93-95	1	610-161	610-432	1	_____	_____
KLX650C Dual Sport	93-96	1	610-161	610-432	1	_____	_____
KLX650D1 KLX650R	1996	1	610-161	610-144	1	_____	_____
Suzuki Street							
FA50T-M Shuttle	80-91	1	611-323	611-323	1	_____	_____
FS50T/X	80-81	1	611-323	611-323	1	_____	_____
FZ50N/T/X/Z/D Shuttle	79-83	1	611-322	611-322	1	_____	_____
OR50N	1979	1	611-312	611-312	1	_____	_____
OR50T	1980	1	611-310	611-310	1	_____	_____
RB50H (GSXR50)	1987	1	610-342	611-312	1	_____	_____
TS75M/A/B Colt	75-77	1	611-312	611-312	1	_____	_____
RV90J/K/L/M/A/B Rover	72-77	1	611-312	611-312	1	_____	_____
A100A/B Gopher	76-77	1	611-302	611-312	1	_____	_____
SP100D	1983	1	611-311	611-310	1	_____	_____
TC100K/L/M Blazer	73-75	1	611-312	611-302	1	_____	_____
TC100A/B Blazer	76-77	1	611-312	611-312	1	_____	_____
TS100K/L/M Honcho	73-75	1	611-312	611-302	1	_____	_____
TS100A/B Honcho	76-77	1	611-302	611-302	1	_____	_____
TS100C/N/T/X	78-81	1	611-302	611-302	1	_____	_____
GN125Z/D	82-83	1	611-302	611-302	1	_____	_____
GN125EM-EV	91-97	1	610-425	611-302	1	610-425J	_____
RV125K Tracker	1973	1	611-312	611-302	1	_____	_____
RV125L/M/A/B Tracker	74-77	1	611-302	611-302	1	_____	_____
SP125Z/D Dual Sport	82-83	1	611-302	611-302	1	_____	_____
TC125K Prospector	1973	1	611-312	611-302	1	_____	_____
TC125L-B Prospector	74-77	1	611-302	611-302	1	_____	_____
TS125R/J/K Duster	71-73	1	611-312	611-302	1	_____	_____
TS125L/M/A/B Duster	74-77	1	611-302	611-302	1	_____	_____
TS125C/N/T/X	78-81	1	611-302	611-302	1	_____	_____
GT185K Adventurer	1973	1	_____	611-302	1	_____	_____
GT185L-B Adventurer	74-77	1	610-301	611-302	1	_____	_____
TC185L/M/A/B Ranger	74-77	1	611-302	611-302	1	_____	_____
TS185R/J/K Sierra	71-73	1	611-312	611-302	1	_____	_____
TS185L/M/A Sierra	74-76	1	611-302	611-302	1	_____	_____
TS185B/C/N/T/X	77-81	1	611-302	611-302	1	_____	_____
SP200G/H/J	86-88	1	610-120	611-302	1	_____	_____
DR250SL-SES Dual	90-95	1	610-340	610-432	1	610-340J	_____
GN250Z/D	82-83	1	_____	611-302	1	_____	_____
GN250F	1985	1	_____	611-302	1	_____	_____
GN250J	1988	1	_____	611-302	1	_____	_____
GS250TT/TX	80-81	1	610-322	611-308	1	_____	_____
GS300LZ/LD	82-83	1	611-304	611-308	1	_____	_____
GS300LF	1985	1	_____	611-308	1	_____	_____
GN400T/XT/XX	80-81	1	610-322	611-308	1	_____	_____
GN400TX/TZ	81-82	1	610-322	611-308	1	_____	_____
GS400B/C	77-78	1	610-318	611-305	1	_____	_____
GS400XB/XC	77-78	1	_____	611-305	1	_____	_____
GSF400M/N/P Bandit	91-93	2	610-344/2	610-327	2	_____	_____
GS425N	1979	1	610-318	611-304	1	_____	_____
GS425EN	1979	1	610-318	611-308	1	_____	_____
GS450ET/EX/EZ/ED	80-83	1	610-322	611-308	1	_____	_____
GS450GAZ/GAD	82-83	1	610-322	611-308	1	_____	_____
GS450GAF Automatic	1985	1	610-322	611-308	1	_____	_____
GS450LT/LX/LZ/LD	80-83	1	610-322	611-308	1	_____	_____
GS450LF/LG/L/LJ	85-88	1	610-322	611-308	1	_____	_____
GS450ST/SX	80-81	1	610-322	611-308	1	_____	_____
GS450TX/TZ	81-82	1	610-322	611-308	1	_____	_____
GS500EK-ES	89-95	1	610-427	610-327	1	610-427J	_____
GS500ET-EK2	96-02	1	610-435	610-327	2	_____	_____
GS500FK4/FK5/FK6	04-06	2	610-435	610-327	2	_____	_____

Suzuki Street							
Model	Year	Qt	Kevlar Front	Kevlar Rear	Qt	Sintered Front	Sintered Rear
GT500A/B Titan	76-77	1	610-301	611-305	1	_____	_____
RE5M/A Rotary	75-76	2	610-301	611-305	2	_____	_____
T5001/2/3	68-70	1	_____	611-305	1	_____	_____
T500R/J/K/L/M Titan	71-75	1	_____	611-305	1	_____	_____
GS550B/C/N (spoke)	77-79	1	_____	611-307	1	_____	_____
GS550EC/EN (mag)	78-79	1	_____	610-306	1	_____	610-306J
GS550ED/ESD	1983	2	610-327	610-327	2	_____	_____
GS550ES3-ESG	83-86	2	610-327	610-327	2	_____	_____
GS550ET	1980	1	610-324	610-306	1	_____	610-306J
GS550LN	1979	1	_____	610-306	1	_____	610-306J
GS550LT/LX	80-81	1	610-324	610-306	1	_____	610-306J
GS550LZ	1982	1	610-324	611-307	1	_____	_____
GS550LD	1983	1	610-327	611-308	1	_____	_____
GS550LF/LG	85-86	1	610-327	611-308	1	_____	_____
GS550MZ	1982	2	610-324	610-306	1	_____	610-306J
GS550TX	1981	1	610-324	610-306	1	_____	610-306J
GT550J Indy	1972	1	_____	611-305	1	_____	_____
GT550K/L/M Indy	73-75	1	610-301	611-305	1	_____	_____
GT550A/B Indy	76-77	1	610-301	611-307	1	_____	_____
GSF600ST-SX Bandit	96-99	2	610-156	610-327	2	_____	_____
GSF600SY-SK3 Bandit	00-03	1	610-352-L	610-327	1	_____	_____
		1	610-435-R	_____	1	_____	_____
GSX600FJ-FV Katana	88-97	2	610-345	610-327	2	_____	_____
GSX600FW-FK6	98-06	1	610-352-L	610-327	1	_____	_____
Katana		1	610-435-R	_____	1	_____	_____
GSX-R600WN/WP	92-93	2	610-344	610-327	2	610-344J	_____
GSX-R600V-K3	97-03	2	610-344	610-327	2	610-344J	_____
GSX-R600K4/K5	04-05	2	_____	_____	2	_____	_____
GSX-R600K6/K7	06-07	2	_____	_____	2	_____	_____
RF600RR/RS/RT	94-96	2	610-156	610-327	2	_____	_____
AN650K3/K4 Burgman	03-06	2	610-156	_____	2	_____	_____
DL650K4/K5/K6	04-06	1	610-352-L	610-163	1	_____	_____
		1	610-435-R	_____	1	_____	_____
GR650D/XD Tempter	1983	1	610-324	611-308	1	_____	_____
GS650EX/EZ	81-82	2	610-324	610-306	2	_____	610-306J
GS650GX/GZ/GD	81-83	2	610-324	610-306	2	_____	610-306J
GS650GLX/GLZ/GLD	81-83	2	610-324	610-306	2	_____	610-306J
GS650MD Katana	1983	2	610-324	610-306	2	_____	610-306J
SV650X/Y/K1/K2	99-02	1	610-352-L	610-327	1	_____	_____
		1	610-435-R	_____	1	_____	_____
SV650K3/K4/K5/K6	03-06	1	610-352-L	610-163	1	_____	_____
		1	610-435-R	_____	1	_____	_____
SV650SX/SY/SK1/SK2	99-02	1	610-352-L	610-327	1	_____	_____
		1	610-435-R	_____	1	_____	_____
SV650SK3-SK6	03-06	1	610-352-L	610-163	1	_____	_____
		1	610-435-R	_____	1	_____	_____
GS700EF/ESF	1985	2	610-322	610-306	2	_____	610-306J
GV700GLF/2 Madura	1985	2	610-322	611-321	2	_____	_____
VS700GLEF Intruder	86-87	1	610-331	611-321	1	_____	_____
VS700GLEP Intruder	86-87	1	610-331	611-321	1	_____	_____
VS700GLF Intruder	86-87	1	610-331	611-321	1	_____	_____
VS700GLP Intruder	86-87	1	610-331	611-321	1	_____	_____
GS750EC/EN	78-79	2	610-318	610-306	2	_____	610-306J
GS750ET/EX/EZ	80-82	2	610-322	610-306	2	_____	610-306J
GS750ED/ESD	1983	2	610-322	610-306	2	_____	610-306J
GS750LN	1979	2	_____	610-306	2	_____	610-306J
GS750LT/LX	80-81	2	610-322	610-306	2	_____	610-306J
GS750SD Katana	1983	2	610-324	610-306	2	_____	610-306J
GS750TZ/TD	82-83	2	610-322	610-306	2	_____	610-306J
GSX750FK-FV Katana	89-97	2	610-345	610-327	2	_____	_____
GSX750FW-FK6 Katana	98-06	1	610-352-L	610-327	1	_____	_____
		1	610-435-R	_____	1	_____	_____
GSX-R750G/H	86-87	2	610-331	610-327	2	_____	_____
GSX-R750J/K/L/M/N	88-92	2	610-343	610-327	2	610-343J	_____
GSX-R750RG	1986	2	610-331	610-327	2	_____	_____
GSX-R750WP	1993	2	610-343	610-327	2	610-343J	_____
GSX-R750WR/WS	94-95	2	610-349	610-327	2	610-349J	_____

Suzuki Street							
Model	Year	Qt	Kevlar Front	Kevlar Rear	Qt	Sintered Front	Sintered Rear
GSX-R750T/V/W/X	96-99	2	610-349	610-327	2	610-349J	_____
GSX-R750Y/K1/K2/K3	00-03	2	610-344	610-327	2	610-344J	_____
GSX-R750K4/K5	04-05	2	_____	_____	2	_____	_____
GSX-R750K6	2006	2	_____	_____	2	_____	_____
GT750J Lemans	1972	1	_____	611-306	1	_____	_____
GT750K/-B Lemans	73-77	2	610-301	611-306	2	_____	_____
VS750GLP Intruder	88-91	1	610-331	611-321	1	_____	_____
VL800K1-K4 Volusia	01-04	1	610-435	611-321	1	_____	_____
VS800GLN-GLK4	92-04	1	610-331	611-321	1	_____	_____
Intruder							
VS800GLK5/GLK6	05-06	1	610-331	611-321	1	_____	_____
Boulevard S50							
VX800L/M/N/P	90-93	1	610-427	610-345/2	1	610-427J	_____
VZ800V-K4 Marauder	97-04	1	610-435	611-321	1	_____	_____
VZ800K5/K6	05-06	1	610-435	611-321	1	_____	_____
Boulevard M50							
GS850GN	1979	2	610-318	610-306	2	_____	610-306J
GS850GT/GX/GZ/GD	80-83	2	610-322	610-306	2	_____	610-306J
GS850GLT-GLD	80-83	2	610-322	610-306	2	_____	610-306J
XN85D Turbo	1983	1	610-324	610-306	1	_____	610-306J
RF900RR/RS	94-95	2	610-343	610-350	2	610-343J	_____
RF900RT/RV	96-97	2	610-343/2	610-349	2	_____	_____
RF900RZS	1995	2	610-343	610-350	2	610-343J	_____
DL1000K2-K6 V-Storm	02-06	1	610-352-L	610-163	1	_____	_____
		1	610-435-R	_____	1	_____	_____
GS1000C/EC/N/EN	78-79	2	_____	610-306	1	_____	610-306J
GS1000ET	1980	2	610-324	610-306	2	_____	610-306J
GS1000GT/GLT/GX/GLX	80-81	2	610-322	610-306	2	_____	610-306J
GS1000LN	1979	2	_____	610-306	2	_____	610-306J
GS1000SN	1979	2	_____	610-306	2	_____	610-306J
GS1000ST	1980	2	610-324	610-306	2	_____	610-306J
GS1000SZ Katana	1982	2	610-324	610-306	2	_____	610-306J
GSX-R1000K1/K2	01-02	2	610-349	_____	2	_____	_____
GSX-R1000K3	2003	2	_____	_____	2	_____	_____
GSX-R1000K4/K5/K6	04-06	2	_____	_____	2	_____	_____
GSX-R1000ZK4 Limited	2004	2	_____	_____	2	_____	_____
SV1000K3-K6 V-Storm	03-06	2	610-344	610-163	2	610-344J	_____
SV1000SK3-SK6	03-06	2	610-344	610-163	2	610-344J	_____
TL1000RW-RK3	98-03	2	610-349	610-327	2	_____	_____
TL1000SV-SK1	97-01	2	610-344	610-327	2	610-344J	_____
GS1100ET-ESD	80-83	2	610-324	610-306	2	_____	610-306J
GS1100GZ-GLD	82-83	2	610-322	610-306	2	_____	610-306J
GS1100GKZ-GKD	82-84	2	610-322	610-306	2	_____	610-306J
GS1100LT	1980	2	610-324	610-306	2	_____	610-306J
GS1100SD Katana	1983	2	610-324	610-306	2	_____	610-306J
GSX-R1100FJ-FP Katana	88-93	2	610-345	610-331	2	_____	_____
GSX1100GM/GN/GP	91-93	2	_____	610-345/2	2	610-427J	_____
GSX-R1100G/H/J	86-88	2	610-331	610-327	2	_____	_____
GSX-R1100KL/M/N	89-92	2	610-343	610-327	2	610-343J	_____
GSX-R1100WP-VWV	93-98	2	610-349	610-327	2	_____	_____
GS1150ES3-ESG	83-86	2	610-331	610-331	2	_____	_____
GSF1200SAV Bandit	1997	2	610-343/2	610-327	2	_____	_____
GSF1200SV-SY Bandit	97-00	2	610-343/2	610-327	2	_____	_____
GSF1200SK1-SK5	01-05	2	610-349	610-327	2	_____	_____
GSF1200SK6 Bandit	2006	2	610-344	610-163	2	610-344J	_____
GV1200GL Madura	85-86	2	610-322	610-306	2	_____	610-306J
GSX1300RK-RK6	99-06	2	610-349	610-327	2	_____	_____
Hayabusa							
GV1400GC Cavalcade	86-87	2	610-345/2	610-331	2	_____	_____
GV1400GDG Cavalcade	1986	2	610-331	610-331	2	_____	_____
(up to frame number 103764)							
GV1400GDG Cavalcade	1986	2	610-331	_____	2	_____	_____
(from frame number 103765)							
GV1400GDH/GDJ	87-88	2	610-345/2	610-331	2	_____	_____
Cavalcade							
GV1400GTG Cavalcade	1986	2	610-331	610-331	2	_____	_____
GV1400GTH Cavalcade	1987	2	610-345/2	610-331	2	_____	_____

Brake Pads & Brake Shoes



Suzuki ATV

Model	Year	Qt	Kevlar Front	Kevlar Rear	Qt	Sintered Front	Sintered Rear
LT-A500FK2 Vinson	2002	2	610-120	_____	2	_____	_____
LT-A500FK3 Vinson	2003	2	610-120	_____	2	_____	_____
LT-A500FK4/FK5/FK6 Vinson 4WD	04-06	2	610-127/2	_____	2	610-127/2J	_____
LT-F500FW-FK2	98-02	1	610-250-L	611-306	1	_____	_____
		1	610-340-R	_____	1	_____	_____
LT-F500FK3 Quad	2003	2	610-120	_____	2	_____	_____
LT-F500FK4/FK5	04-05	2	610-127/2	_____	2	610-127/2J	_____
LT-A700XK5/XK6	05-06	1	_____	_____	1	_____	_____
King Quad		1	_____	_____	1	_____	_____
LT-V700FK4/FK5	04-05	1	_____	_____	1	_____	_____
		1	_____	_____	1	_____	_____

Suzuki Dual Sport & Offroad

JR50C-K6	78-06	1	611-313	611-313	1	611-313NS	611-313NS
OR50N	1979	1	611-312	611-312	1	_____	_____
OR50T	1980	1	611-310	611-310	1	_____	_____
RM50C/N/T	78-80	1	611-312	611-312	1	_____	_____
RM60X/Z	81-82	1	611-310	611-310	1	_____	_____
RM60K3	2003	1	611-417	611-417	1	611-417NS	611-417NS
RM60N/T	79-80	1	611-312	611-312	1	_____	_____
RM60X/Z/D	81-83	1	611-310	611-310	1	_____	_____
RM65K3/K4/K5	03-05	1	_____	610-120	1	_____	_____
TM75L/M/A	74-76	1	611-312	611-312	1	_____	_____
TS75M/A/B Colt	75-77	1	611-312	611-312	1	_____	_____
DS80C/N	78-79	1	611-312	611-312	1	_____	_____
DS80	80-	1	611-310	611-310	1	_____	_____
JR80	01-04	1	611-310	611-310	1	_____	_____
RM80B/C/N	77-79	1	611-312	611-312	1	_____	_____
RM80T/X	80-81	1	611-310	611-310	1	_____	_____
RM80Z/D/E/F	82-85	1	_____	611-226	1	_____	611-226NS
RM80G/H/J/K	86-89	1	610-342	611-226	1	_____	611-226NS
RM80L/M/N/P/R/S	90-95	1	610-342	610-342/2	1	_____	_____
RM80T/V/W/X/Y/K1	96-01	1	610-351	610-342/2	1	_____	_____
RM85K2/K3/K4	02-04	1	610-351	610-342/2	1	_____	_____
RM85K5/K6	05-06	1	610-438	_____	1	_____	_____
RM85LK2/LK3/LK4	02-04	1	610-351	610-342/2	1	_____	_____
RM85LK5/LK6	05-06	1	610-438	_____	1	_____	_____
RV90J/K/L/M/A/B Rover	72-77	1	611-312	611-312	1	_____	_____
A100A/B Gopher	76-77	1	611-302	611-312	1	_____	_____
RM100K3	2003	1	610-438	610-127/2	1	_____	610-127/2J
DR-Z110K3	2003	1	611-417	611-312	1	_____	_____
DR-Z110K4/K5	04-05	1	611-417	_____	1	_____	_____
DR125Z/D/E	82-84	1	611-302	611-302	1	_____	_____
DR125G/H/J	86-88	1	610-120	611-302	1	_____	_____
DR125SER/SES/SET	94-96	1	610-120	611-302	1	_____	_____
DR-Z125K3/K4/K5/K6	03-06	1	611-310	611-310	1	_____	_____
DR-Z125LK3-LK6	03-06	1	610-351	611-310	1	_____	_____
RM125M/A/B/C	75-78	1	611-302	611-302	1	_____	_____
RM125N/T	79-80	1	611-302	611-309	1	_____	_____
RM125X/Z/D	81-83	1	611-314	611-316	1	_____	611-316NS
RM125E	1984	1	_____	611-316	1	_____	611-316NS
RM125F/G	85-86	1	610-329	611-316	1	_____	611-316NS
RM125H	1987	1	610-340	611-316	1	_____	611-316NS
RM125J	1988	1	610-340	610-127	1	_____	610-127J
RM125K/L	89-90	1	610-340	610-432	1	_____	_____
RM125M/N	91-92	1	610-340	610-432/2	1	_____	_____
RM125P	1993	1	610-340	610-332	1	_____	610-332J
RM125R/S	94-95	1	610-340	610-432/2	1	_____	_____
RM125T-K1-K5	96-05	1	610-161	610-144	1	_____	_____
RM125K6	2006	1	610-161	610-144/2	1	_____	_____
RM125K7	2007	1	610-161	610-144	1	_____	_____
RM125K Tracker	1973	1	611-312	611-302	1	_____	_____
RV125L/M/A/B Tracker	74-77	1	611-302	611-302	1	_____	_____
SP125Z/D Dual Sport	82-83	1	611-302	611-302	1	_____	_____
SP125G/H/J Dual Sport	86-88	1	610-120	611-302	1	_____	_____
TC125L-B Prospector	74-77	1	611-302	611-302	1	_____	_____

Suzuki Dual Sport & Offroad

Model	Year	Qt	Kevlar Front	Kevlar Rear	Qt	Sintered Front	Sintered Rear
TM125K/L/M	73-75	1	611-312	611-302	1	_____	_____
TS125R/J/K Duster	71-73	1	611-312	611-302	1	_____	_____
TS125L/M/A/B Duster	74-77	1	611-302	611-302	1	_____	_____
TS125C/N/T/X	78-81	1	611-302	611-302	1	_____	_____
PE175C/N	78-79	1	611-302	611-302	1	_____	_____
PE175T/X	80-81	1	611-302	_____	1	_____	_____
PE175Z/D/E	82-84	1	611-314	_____	1	_____	_____
RS175T/X/Z	80-82	1	611-302	611-311	1	611-302NS	_____
DS185C/N/T	78-80	1	611-302	611-302	1	611-302NS	_____
TC185L/M/A/B	74-77	1	611-302	611-302	1	611-302NS	_____
TS185R/J/K	71-73	1	611-312	611-302	1	611-312NS	_____
TS185L/M/A Sierra	74-76	1	611-302	611-302	1	611-302NS	_____
TS185B/C/N/T/X	77-81	1	611-302	611-302	1	611-302NS	_____
DR200G/H/J	86-88	1	610-120	611-302	1	_____	_____
DR200SET-SEK6 Dual	96-06	1	610-120	611-302	1	_____	_____
SP200G/H/J	86-88	1	610-120	611-302	1	_____	_____
DR250Z/D	82-83	1	611-302	611-302	1	611-302NS	_____
DR250F	1985	1	610-120	611-302	1	_____	_____
DR250L/M/N/P/R/S	90-95	1	610-340	610-432	1	610-340J	_____
DR250SL-SES Dual	90-95	1	610-340	610-432	1	610-340J	_____
DR-Z250K1-K6	01-06	1	610-161	610-432/2	1	610-161J	_____
DS250T	1980	1	611-309	611-309	1	611-309NS	_____
PE250B/C/N	77-79	1	611-309	611-309	1	611-309NS	_____
PE250T/X	80-81	1	610-312	611-309	1	610-312NS	_____
RM250A/B/C/C2	76-78	1	611-302	611-309	1	611-302NS	_____
RM250N/T	79-80	1	611-309	611-318	1	611-309NS	_____
RM250X/Z	81-82	1	611-315	611-316	1	_____	_____
RM250D/E	83-84	1	_____	611-316	1	_____	_____
RM250F/G	85-86	1	610-329	611-316	1	_____	_____
RM250H/J	87-88	1	610-340	610-127	1	_____	_____
RM250K/L	89-90	1	610-340	610-432	1	_____	_____
RM250M/N	91-92	1	610-340	610-332	1	_____	_____
RM250P/R/S	93-95	1	610-340	610-432/2	1	_____	_____
RM250T-K5	96-05	1	610-161	610-144	1	_____	_____
RM250K6	2006	1	610-161	610-144/2	1	_____	_____
RM250K7	2007	1	610-161	610-144	1	_____	_____
RMX250K/L	89-90	1	610-340	610-432	1	_____	_____
RMX250M/N/P/R/S	91-95	1	610-340	610-432/2	1	_____	_____
RMX250T/V/W	96-98	1	610-161	_____	1	_____	_____
RM-Z250K4/K5/K6	04-06	1	610-161	_____	1	_____	_____
RS250T/X	80-81	1	611-302	611-309	1	_____	_____
SP250Z/D	82-83	1	611-318	611-302	1	_____	_____
SP250F	1985	1	610-120	611-302	1	_____	_____
TM250J/K/L/M	72-75	1	611-302	611-309	1	_____	_____
TS250R-B Savage	71-77	1	611-309	611-309	1	_____	_____
TS250C/N/T/X	78-81	1	611-309	611-309	1	_____	_____
DR350L/M	90-91	1	610-340	610-432	1	_____	_____
DR350N/P/R/S/T	92-96	1	610-340	610-432/2	1	_____	_____
DR350V/W/X	97-99	1	610-161	610-432/2	1	_____	_____
DR350SL-SEV Dual	90-97	1	610-340	610-432	1	_____	_____
DR350SEW/SEX Dual	98-99	1	610-161	610-432	1	_____	_____
DR370C/N	78-79	1	611-302	611-309	1	_____	_____
RM370A/B	76-77	1	611-302	611-309	1	_____	_____
SP370C/N/T	78-80	1	611-309	611-309	1	_____	_____
DR400T	1980	1	611-302	611-309	1	_____	_____
DR-Z400EY-EK7	00-07	1	610-161	610-144	1	_____	_____
DR-Z400Y-K4	00-04	1	610-161	610-144	1	_____	_____
DR-Z400SY-SK7 Dual	00-07	1	610-161	610-144	1	_____	_____
DR-Z400SMK5-SMK7	05-07	1	610-161	610-144	1	_____	_____
Supermotard							
PE400T/X	80-81	1	611-309	611-309	1	_____	_____
RM400C	1978	1	611-302	611-309	1	_____	_____
RM400N/T	79-80	1	611-309	611-318	1	_____	611-318NS
SP400T	1980	1	611-309	611-309	1	_____	_____
TM400R/J/K/L/M	71-75	1	611-309	611-309	1	_____	_____
TS400J/-B Apache	72-77	1	611-309	611-309	1	_____	_____
RM-Z450K5/K6/K7	05-07	1	610-161	_____	1	_____	_____



Suzuki Street

Model	Year	Qt	Kevlar Front	Kevlar Rear	Qt	Sintered Front	Sintered Rear
RM465X/Z	81-82	1	611-315	611-314	1	_____	_____
DR500X/Z/D	81-83	1	611-302	611-309	1	_____	_____
RM500D/E	83-84	1	_____	611-314	1	_____	_____
SP500X/Z/D	81-83	1	611-309	611-309	1	_____	_____
SP600F	1985	1	610-329/2	611-302	1	_____	_____
DR650SL-SES Dual	90-95	1	610-347	610-348	1	_____	_____
DR650SET-SEK6 Dual	96-06	1	610-161	610-432	1	_____	_____

Triumph

Daytona 600	03-04	2	610-343	610-163	2	610-343J	_____
Speedfour 600	02-05	2	610-343	_____	2	610-343J	_____
TT600	00-03	2	610-343	_____	2	610-343J	_____
Daytona 650	2005	2	610-343	610-163	2	610-343J	_____
Bonneville 800	01-05	1	610-156/3	_____	1	_____	_____
Bonneville America	02-05	1	610-156/3	610-156/3	1	_____	_____
Bonneville T100	02-03	1	610-156	610-340	1	_____	_____
Centennial							
Speedmaster 800	03-04	2	610-156/3	610-340	2	_____	_____
Bonneville T100	02-05	1	610-156/3	_____	1	_____	_____
Speedmaster	2005	1	610-156/3	_____	1	_____	_____
Thruxton 900	2004	1	610-156/3	_____	1	_____	_____
Adventurer	96-01	1	610-156	610-156	1	_____	_____
T509 Speed Triple	97-01	2	610-343	_____	2	610-343J	_____
Thunderbird 900	95-03	1	610-156	610-156/2	1	_____	610-156/2J
Adventurer 900	96-00	1	610-156/3	610-156/3	1	_____	_____
Daytona 900	95-96	2	610-343	_____	2	610-343J	_____
Daytona 955i	99-00	2	610-343	_____	2	610-343J	_____
Legend TT	99-01	2	610-156/3	610-156/3	2	_____	_____
Sprint 900	95-97	2	610-343	_____	2	610-343J	_____
Sprint Executive	1998	2	610-343	_____	2	610-343J	_____
Sprint SS	97-98	2	610-343	_____	2	610-343J	_____
Super Daytona III	95-96	1	610-258	_____	1	_____	_____
Thruxton	04-05	1	610-156/3	_____	1	_____	_____
Thunderbird	00-03	1	610-156/3	610-156/3	1	_____	_____
Thunderbird Sport 900	98-00	1	610-156/3	610-156/3	1	_____	_____
Thunderbird Sport 900	2003	2	610-156/3	610-156/3	2	_____	_____
Thunderbird Two-Tone	1996	1	610-156/3	610-156/3	1	_____	_____
Tiger	1993	1	610-340-L	_____	1	_____	_____
		1	610-250-R	_____	1	_____	_____
Tiger 900	95-96	1	610-340-L	_____	1	_____	_____
		1	610-250-R	_____	1	_____	_____
Tiger 900	97-98	2	610-156/3	610-156/3	2	_____	_____
Tiger 900	99-00	2	610-156	610-156/2	2	_____	610-156/2J
Trident 900	95-98	1	610-340-L	_____	1	_____	_____

Exhaust

Chemicals

Intake

Control

Suspension

Engine

Electrical

Vintage

Tools

Watercraft

Yamaha Street							
Model	Year	Qt	Kevlar Front	Kevlar Rear	Qt	Sintered Front	Sintered Rear
DT400B/C/D/E	75-78	1	611-220	611-228	1	_____	_____
FZR400U/SUC/W/SWC	88-89	2	610-236	610-240	2	_____	_____
FZR400A/SAC	1990	2	610-242/2	610-240	2	_____	_____
RD400C/D/E	76-78	1	610-204	610-204	1	_____	_____
RD400F	1979	1	610-215	610-215	1	_____	_____
XS400D/E/F (mag)	77-79	1	610-205	610-205	1	_____	_____
XS400E/2F (spoke)	78-79	1	611-206	611-231	1	_____	_____
XS400G/H Special	80-81	1	611-206	611-231	1	_____	_____
XS400J/K Maxim	82-83	1	610-235	610-231	1	_____	_____
XS400R/J/RK Seca	82-83	1	610-235	611-231	1	_____	_____
XS400SG/SH Special	80-81	1	610-215	611-231	1	_____	_____
XS400SJ Special	1982	1	611-206	611-231	1	_____	_____
SR500E/F	78-79	1	610-205	610-205	1	_____	_____
SR500G/H	80-81	1	610-205	611-228	1	_____	611-228NS
TX500/A	73-74	1	610-204	611-227	1	_____	611-227NS
XS500B	1975	1	610-204	611-227	1	_____	611-227NS
XS500C/D/E	76-78	1	610-205	610-205	1	_____	_____
XT500C-H Dual Sport	76-81	1	611-220	611-228	1	611-220NS	611-228NS
XV500K Virago	1983	1	610-235	611-227	1	_____	611-227NS
XV535T/TC/U Virago	87-88	1	610-246	611-230	1	_____	611-230NS
XV535A/AC Virago	1990	1	610-246	611-230	1	_____	611-230NS
XV535E/EC-L/LC	93-99	1	610-246	611-230	1	_____	611-230NS
XV535SF/SFC-SJ/SJC	94-97	1	610-246	611-230	1	_____	611-230NS
XJ550H/J/K Maxim	81-83	1	610-228	611-227	1	610-228J	611-227NS
XJ550RH/RJ/RK Seca	81-83	1	610-228	611-231	1	610-228J	_____
XT550J/K Dual Sport	82-83	1	611-228	611-228	1	_____	_____
XZ550RJ/RK Vision	82-83	2	610-235	611-227	2	_____	611-227NS
FJ600L/LC/N/NC	84-85	2	610-236	610-236	2	_____	_____
FZ600S/SC/T/TC/U/UC	86-88	2	610-236	610-240	2	_____	_____
FZ600T/TC/V/VC FZ6	05-06	2	610-260	_____	2	_____	_____
FZ600S FZ6	04-05	2	610-260	_____	2	_____	_____
FZR600W/WC/AC	89-90	2	610-236	610-236	2	_____	_____
FZR600R	90-99	2	610-251	610-236	2	610-251J	_____
SRX600S/SC	1986	2	610-240	610-240	2	_____	_____
XJ600S Seca II	92-98	2	610-255	610-240	2	_____	_____
XT600L/LC-W/WC	84-89	1	610-235	611-228	1	_____	_____
XT600E Dual Sport	90-95	1	610-252	611-239	1	_____	611-239NS
YX600 Radian	86-90	2	610-236	611-227	2	_____	611-227NS
YZF600R	95-96	2	610-251	610-236	2	610-251J	_____
YZF600R	97-06	2	610-248	610-236	2	610-248J	_____
YZF-R6L/LC-P/PC	99-02	2	610-248	_____	2	610-248J	_____
YZF-R6R/RC-V/VC	03-06	2	610-248	_____	2	610-248J	_____
YZF-R6SN/SNC	2001	2	610-248	_____	2	610-248J	_____
Champions Limited Edition							
YZF-R6SPV/SPVC	2006	2	610-248	_____	2	610-248J	_____
50th Anniversary							
YZF-R6SR/SRC/SS	03-04	2	610-248	_____	2	610-248J	_____
YZF-R6SV/SVC	2006	2	610-248	_____	2	610-248J	_____
XJ650G/H/J/K Maxim	80-83	1	610-216	611-227	1	_____	611-227NS
XJ650LH Midnight	1981	1	610-216	611-227	1	_____	611-227NS
XJ650LJ/LK Turbo	82-83	1	610-216	611-227	1	_____	611-227NS
XJ650RJ Seca	1982	2	610-205	611-230	2	_____	611-230NS
XS1/XS1B-650	70-71	1	_____	611-225	1	_____	_____
XS2-650	1972	1	610-204	611-225	1	_____	_____
TX650/A	73-74	1	610-204	611-225	1	_____	_____
XS650B/C	75-76	1	610-204	611-225	1	_____	_____
XS650D/E/F/2F	77-79	1	610-205	611-225	1	_____	_____
XS650G/H Special II	80-81	1	610-205	611-225	1	_____	_____
XS650S Special	78-80	1	610-205	610-205	1	_____	_____
XS650SH Special	1981	1	610-205	611-225	1	_____	_____
XS650SJ/SK	82-83	1	610-205	611-225	1	_____	_____
Heritage Special							
XVS650AK	98-06	1	610-255	611-230	1	_____	611-230NS
V-Star Classic							
XVS650	03-06	1	610-255	611-230	1	_____	611-230NS
V-Star Silverado							
XVS650 V-Star Custom	98-04	1	610-255	611-230	1	_____	611-230NS

Yamaha Street							
Model	Year	Qt	Kevlar Front	Kevlar Rear	Qt	Sintered Front	Sintered Rear
XVS650T/TC/V/VC	05-06	1	610-255	611-230	1	_____	611-230NS
V-Star Midnight Custom							
FZ700T/TC	1987	2	610-236	610-236	2	_____	_____
FZX700 Fazer	86-87	2	610-236	610-236	2	_____	_____
XS750D/2D/E/F	77-79	2	610-205	610-205	2	_____	_____
XJ700 Maxim	85-86	2	610-236	611-230	2	_____	611-230NS
XJ700X Maxim X	85-86	2	610-236	611-230	2	_____	611-230NS
XV700CS/CSC/CT/CTC	86-87	2	610-236	611-230	2	_____	611-230NS
XV700L/LC-T/TC Virago	84-87	2	610-236	611-230	2	_____	611-230NS
FZ750N/S/SC	85-86	2	610-236	610-236	2	_____	_____
FZ750U/UC	1988	2	610-236	610-236	2	_____	_____
FZR750RT/RU	87-88	2	610-242/2	610-236	2	_____	_____
TX750/A	73-74	1	610-204	611-230	1	_____	611-230NS
XJ750J/K Maxim	82-83	2	610-235	611-230	2	_____	611-230NS
XJ750MK Midnight	1983	2	610-235	611-230	2	_____	611-230NS
XJ750RH/RJ/RK Seca	81-83	2	610-228	611-230	2	610-228J	611-230NS
XS750SE/SF Special	78-79	1	610-216-L	610-205	1	_____	_____
		1	610-215-R	_____	1	_____	_____
XV750H/J/K Virago	81-83	1	610-216	611-227	1	_____	611-227NS
XV750MK Midnight	1983	1	610-216	611-227	1	_____	611-227NS
XV750U/UC-J/JC	88-97	2	610-236	611-230	2	_____	611-230NS
Virago							
XV750H1/H1C/J1/J1C	96-97	2	610-236	611-230	2	_____	611-230NS
YZF750RF/RFC	1994	2	610-258	610-236	2	_____	_____
YZF750R	96-98	2	610-258	610-236	2	_____	_____
TDM850D/DC/E/EC	92-93	2	610-242/2	610-236	2	_____	_____
XS850G/H	80-81	2	610-205	610-205	2	_____	_____
XS850LG/LH Midnight	80-81	1	610-216-L	610-215	1	_____	_____
		1	610-215-R	_____	1	_____	_____
XS850SG/SH Special	80-81	1	610-216-L	610-215	1	_____	_____
		1	610-215-R	_____	1	_____	_____
XJ900RK Seca	1983	2	610-236	610-236	2	_____	_____
XV920J Virago	1982	2	610-228	611-230	2	610-228J	611-230NS
XV920K Virago	1983	1	610-216	611-230	1	_____	611-230NS
XV920MK Midnight	1983	1	610-216	611-230	1	_____	611-230NS
XV920RH/RJ	81-82	2	610-205	611-230	2	_____	611-230NS
FZR1000T/TC/U/UC	87-88	2	610-242/2	610-236	2	_____	_____
FZR1000W/WC/A/AC	89-90	2	610-251	610-236	2	610-251J	_____
FZR1000B/BC-E/EC	91-93	2	610-257	610-236	2	_____	_____
FZR1000OF/FC/G/GC	94-95	2	610-258	610-236	2	_____	_____
FZS1000 FZ1	01-05	2	610-248	_____	2	610-248J	_____
FZS1000V/VC	2006	2	610-248	_____	2	610-248J	_____
FZS1000SP FZ1	2003	2	610-248	_____	2	610-248J	_____
GTS1000A	93-94	2	610-259	610-236	2	_____	_____
XV1000L/LC/N/NC	84-85	2	610-236	610-236	2	_____	_____
YZF1000RJ/RJC	1997	2	610-248	610-236	2	610-248J	_____
YZF-R1K/KC-N/NC	98-01	2	610-248	_____	2	610-248J	_____
YZF-R1P/PC/R/RC	02-03	2	610-248	_____	2	610-248J	_____
YZF-R1S/SC-V/VC	04-06	2	610-248	_____	2	610-248J	_____
YZF-R1LEV/LEVC	2006	2	610-248	_____	2	610-248J	_____
Limited Edition							
YZF-R1SPV/SPVC	2006	2	610-248	_____	2	610-248J	_____
50th Anniversary Edition							
YZF-R1SN/SNC	2001	2	610-248	_____	2	610-248J	_____
Champions Limited Edition							
FJ1100L/LC/N/NC	84-85	2	610-236	610-236	2	_____	_____
XJ1100J Maxim	1982	2	610-228	610-215	2	610-228J	_____
XS1100E/F/G/H	78-81	2	610-205	610-205	2	_____	_____
XS1100LG Midnight	1980	1	610-216-L	610-205	1	_____	_____
		1	610-215-R	_____	1	_____	_____
XS1100LH Midnight	1981	2	610-228	610-215	2	610-228J	_____
XS1100S Special	79-81	1	610-216-L	610-205	1	_____	_____
		1	610-215-R	_____	1	_____	_____
XV1100S/UC-L/LC	86-99	2	610-236	611-230	2	_____	611-230NS
XV1100S Virago S	96-98	2	610-236	611-230	2	_____	611-230NS
XVS1100L/LC-V/VC	99-06	2	610-260	610-236	2	_____	_____
V-Star 1100 Custom							

Yamaha Street							
Model	Year	Qt	Kevlar Front	Kevlar Rear	Qt	Sintered Front	Sintered Rear
XVS1100 V-Star Classic	00-06	2	610-260	610-236	2	_____	_____
XVS1100	03-06	2	610-260	610-236	2	_____	_____
V-Star Silverado							
FJ1200S/SC/T/TC	86-87	2	610-236	610-236	2	_____	_____
FJ1200W/W-D/DC	89-92	2	610-242/2	610-236	2	_____	_____
FJ1200A (ABS)	92-93	2	610-242/2	610-236	2	_____	_____
VMX12 V-Max	85-86	2	610-236	610-236	2	_____	_____
VMX12 V-Max	88-92	2	610-236	610-236	2	_____	_____
VMX12V-Max	93-06	2	610-251	610-236	2	610-251J	_____
XVZ12TK/L/KC2	83-84	2	610-236	610-236	2	_____	_____
Venture							
XVZ12TDK	1983	2	610-236	610-236	2	_____	_____
Venture Royale							
XVZ12DL/DKC2/DN	84-85	2	610-236	610-236	2	_____	_____
Venture Royale							
FJR1300R/RC-T/TC	03-05	2	610-248	_____	2	610-248J	_____
FJR1300AS (ABS)	04-06	2	610-248	_____	2	610-248J	_____
XVZ13T/TC/U/UC	87-88	2	610-242	610-242	2	_____	_____
Venture							
XVZ13D Royale	86-93	2	610-242	610-242	2	_____	_____
XVZ1300A Royal Star	96-98	2	610-242	610-242	2	_____	_____
XVZ1300A Boulevard	99-01	2	610-242	610-242	2	_____	_____
XVZ1300A	96-00	2	610-242	610-242	2	_____	_____
Royal Star Tour Classic							
XVZ1300C	2005	2	610-255	610-242	2	_____	_____
Royal Star Tour Deluxe							
XVZ1300CT	2006	2	610-255	610-242	2	_____	_____
Royal Star Tour Deluxe							
XVZ1300CTMVC	2006	2	610-255	610-242	2	_____	_____
Royal Star Midnight Tour Deluxe							
XVZ1300LT	97-01	2	610-242	610-242	2	_____	_____
Royal Star Tour Deluxe							
XVZ1300TFSMC	2000	2	610-255	610-242	2	_____	_____
Royal Star Venture MM							
XVZ1300TF	99-06	2	610-255	610-242	2	_____	_____
Royal Star Venture							
XVZ1300TF	02-06	2	610-255	610-242	2	_____	_____
Royal Star Midnight Venture							
XV1600A Road Star	99-03	2	610-255	610-242	2	_____	_____
XV1600AT	99-03	2	610-255	610-242	2	_____	_____
Road Star Silverado							
XV1600ASM/ASMC	2000	2	610-255	610-242	2	_____	_____
Road Star MM Limited							
XV1600AS	01-03	2	610-255	610-242	2	_____	_____
Road Star Midnight							
XV1600ALER/ALERC	2003	2	610-255	610-242	2	_____	_____
Road Star Limited Edition							
XXV1600ATL	2003	2	610-255	610-242	2	_____	_____
Road Star Silverado Limited Edition							
XV1700A Road Star	04-06	2	610-248	610-242	2	610-248J	_____
XV1700AM	04-06	2	610-248	610-242	2	610-248J	_____
Road Star Midnight							
XV1700AT	04-06	2	610-248	610-242	2	610-248J	_____
Road Star Silverado							
XV1700ATM	04-06	2	610-248	610-242	2	610-248J	_____
Road Star Midnight Silverado							
XV1700AW Road Star	05-06	2	610-248	610-242	2	610-248J	_____
XV1700PC	02-06	2	610-248	_____	2	610-248J	_____
Road Star Warrior							
XV1700PCM	2006	2	610-248	_____	2	610-248J	_____
Road Star Midnight Warrior							
XV1700PCR/PCRC	2003	2	610-248	_____	2	610-248J	_____
Road Star Warrior							
XV1900CTMV/CTMVC	2006	2	610-248	_____	2	610-248J	_____
Stratoliner Midnight							
XV1900CTSV/CTSVC	2006	2	610-248	_____	2	610-248J	_____
Stratoliner S							

Brake Pads & Brake Shoes



Yamaha ATV

Model	Year	Qt	Kevlar Front	Kevlar Rear	Qt	Sintered Front	Sintered Rear
YFM350RS Raptor SE	05-06	2	610-127/2	610-127/2	2	610-127/2J	610-127/2J
YFM350XT/XU Warrior	87-88	2	610-239	610-127/2	2	_____	610-127/2J
YFM350X Warrior	89-01	2	610-120	610-127/2	2	_____	610-127/2J
YFM350X Warrior	02-04	2	610-127/2	610-127/2	2	610-127/2J	610-127/2J
YFZ350T/U/W Banshee	87-89	2	610-239	610-127/2	2	_____	610-127/2J
YFZ350A-N Banshee	90-01	2	610-120	610-127/2	2	_____	610-127/2J
YFZ350P-V Banshee	02-06	2	610-127/2	610-127/2	2	610-127/2J	610-127/2
YFM400AKodiak 2WD	00-01	2	610-120	610-266	2	_____	_____
YFM400AKodiak 2WD	03-04	2	610-120	_____	2	_____	_____
YFM400FAH Kodiak	2000	2	610-120	610-266	2	_____	_____
4WD Hunter							
YFM400FAHN	2001	2	610-120	610-266	2	_____	_____
Kodiak 4WD Real Tree Hunter							
YFM400FAHR	2003	2	610-120	610-266	2	_____	_____
Kodiak 400 4x4 Camo Hardwood							
YFM400FAHS	2004	2	610-120	_____	2	_____	_____
Kodiak 400 4x4 Camo Hardwood							
YFM400FAHT/FAHV	05-06	2	610-120	610-266	2	_____	_____
Kodiak 400 4WD Hunter							
YFM400FA Kodiak 4WD	00-02	2	610-120	610-266	2	_____	_____
YFM400FAR/FAS	2003	2	610-120	611-231	2	_____	_____
Kodiak 4WD							
YFM400FAS	2004	2	610-120	_____	2	_____	_____
Kodiak 400 4x4							
YFM400FAT/FAV	05-06	2	610-120	610-266	2	_____	_____
Kodiak 400 4x4							
YFM400FHM	2001	2	610-120	611-231	2	_____	_____
Big Bear Buckmaster 4WD							
YFM400FHN	2002	2	610-120	611-231	2	_____	_____
Big Bear 4WD Real Tree X-Tra							
YFM400FHAP	2002	2	610-120	610-266	2	_____	_____
Kodiak 4WD Hunter							
YFM400FHP	2002	2	610-120	611-231	2	_____	_____
Big Bear 4WD Real Tree Hunter							
YFM400F Big Bear	00-04	2	610-120	611-231	2	_____	_____
YFM400FT/FV	05-06	2	610-120	_____	2	_____	_____
Big Bear 400 4x4							
YFM400FWBL/FWBLC	1999	2	610-120	611-231	2	_____	_____
Kodiak 4WD							
YFM400FWE-FWK	93-98	2	611-240	611-231	2	611-240NS	_____
Kodiak 4WD							
YFM400FWR	2003	2	610-120	611-231	2	_____	_____
Big Bear 4WD							
YFM400HN/HP	01-02	2	610-120	611-231	2	_____	_____
Big Bear 2WD Real Tree Hunter							
YFM400NM/NMC	2000	2	610-120	611-231	2	_____	_____
Big Bear 2WD							
YFM400N/P	01-02	2	610-120	611-231	2	_____	_____
Big Bear 400 2WD							
YFM400NR	2003	2	610-120	611-231	2	_____	_____
Big Bear 400 2WD							
YFM400S Big Bear 2WD	2004	2	610-120	611-231	2	_____	_____
YFM450F Kodiak 4WD	03-06	2	610-120	610-266	2	_____	_____
YFM450FAH Kodiak	2003	2	610-120	610-266	2	_____	_____
450 Real Tree							
YFM450FAHS	2004	2	610-120	610-266	2	_____	_____
Kodiak 450 Auto 4x4 Hardwoods							
YFM450FAHT/FAHV	05-06	2	610-120	610-266	2	_____	_____
Kodiak 450 4WD Hunter							
YFM450FSET	2005	2	610-120	610-266	2	_____	_____
Kodiak 450 4WD Black Carbon							
YFM450FASEV	2006	2	610-120	610-266	2	_____	_____
Kodiak 450 4WD Special Edition							
YFM450FXV	2006	2	610-120	610-266	2	_____	_____
Wolverine 450 4x4 Sport							
YFZ450S/T	04-05	1	610-340-L	610-127/2	1	610-340J-L	610-127/2J
		1	610-250-R	_____	1	_____	-R

Yamaha ATV

Model	Year	Qt	Kevlar Front	Kevlar Rear	Qt	Sintered Front	Sintered Rear
YFZ450V	2006	1	610-340-L	_____	1	_____	_____
		1	610-250-R	_____	1	_____	_____
YFZ450BB	2006	1	610-340-L	_____	1	_____	_____
		1	610-250-R	_____	1	_____	_____
YYFZ450LES	2004	1	610-340-L	610-127/2	1	_____	610-127/2J
		1	610-250-R	_____	1	_____	_____
YFZ450SET	2005	2	610-250	610-127/2	2	_____	610-127/2J
Special Edition							
YFZ450SPV	2006	1	610-340-L	_____	1	_____	_____
Special Edition		1	610-250-R	_____	1	_____	_____
YFM600FWA Grizzly	98-00	2	610-127/2	611-231	2	610-127/2J	_____
YFM600FVH	2000	2	610-127/2	611-231	2	610-127/2J	_____
Grizzly Realtree							
YFM600FHN	2001	2	610-127/2	611-231	2	610-127/2J	_____
Grizzly Realtree Hunter							
YFM600FM/FMC/FN	00-01	2	610-127/2	611-231	2	610-127/2J	_____
Grizzly							
YFM660FP/FR/FS	02-04	2	610-127/2	_____	2	610-127/2J	_____
Grizzly 660							
YFM660FPS Grizzly	2002	2	610-127/2	_____	2	610-127/2	_____
YFM660FAHT	2005	2	610-127/2	_____	2	610-127/2	_____
Grizzly 660 Hunter							
YFM660FAHDV	2006	2	610-127/2	_____	2	610-127/2	_____
Grizzly 660 Ducks Unlimited							
YFM660FAHV	2006	2	610-127/2	_____	2	610-127/2	_____
Grizzly 660 Hunter							
YFM660FAHWT	2005	2	610-127/2	_____	2	610-127/2	_____
Grizzly 660 Hunter Wetland							
YFM660FASET/FASEV	05-06	2	610-127/2	_____	2	610-127/2	_____
Grizzly 660 SE							
YFM660FAT/FAV	05-06	2	610-127/2	_____	2	610-127/2	_____
Grizzly 660							
YFM660FHP	2002	2	610-127/2	_____	2	610-127/2	_____
Grizzly 660 Hunter Edition							
YFM660FHRWL	2003	2	610-127/2	_____	2	610-127/2	_____
Grizzly Wetlands Hunter Edition							
YFM660FHRH	2003	2	610-127/2	_____	2	610-127/2	_____
Grizzly Realtree Hardwood Hunter							
YFM660FHS	2004	2	610-127/2	_____	2	610-127/2	_____
Grizzly 660 Hardwoods Hunter Camo							
YFM660FHSWL	2004	2	610-127/2	_____	2	610-127/2	_____
Grizzly 660 Auto 4x4 Wetland							
YFM660FLES Grizzly	2004	2	610-127/2	_____	2	610-127/2	_____
YFM660FRGY	2003	2	610-127/2	_____	2	610-127/2	_____
Grizzly 660 4x4 Metallic Titanium							
YFM660R Raptor 660R	01-02	2	610-127/2	610-127/2	2	610-127/2J	610-127/2J
YFM660R Raptor 660R	03-05	2	610-127/2	610-127/2	2	610-127/2J	610-127/2J
YFM660RPB	2002	2	610-127/2	610-127/2	2	610-127/2J	610-127/2J
Raptor 660R Limited Edition Black							
YFM660RLER	2003	2	610-127/2	610-127/2	2	610-127/2J	610-127/2J
Raptor 660R Limited Edition Black							
YFM660RLS	2004	2	610-127/2	610-127/2	2	610-127/2J	610-127/2J
Raptor 660R Limited Edition Black							
YFM660RS Raptor SE	2005	2	610-127/2	610-127/2	2	610-127/2J	610-127/2J
YFM700RV Raptor	2006	1	610-340-L	_____	1	_____	_____
		1	610-250-R	_____	1	_____	_____
YFM700RSPV Raptor	2006	1	610-340-L	_____	1	_____	_____
		1	610-250-R	_____	1	_____	_____

Yamaha Dual Sport & Offroad

Model	Year	Qt	Kevlar	Kevlar	Qt	Sintered	Sintered
			Front	Rear		Front	Rear
DT50U/W/A LC	88-90	1	611-229	611-229	1	_____	_____
PW50A-W Y-Zinger	90-07	1	611-224	611-224	1	_____	_____
TT-R50EV/EW	06-07	1	611-134	611-134	1	_____	_____
YZ50G	1980	1	611-226	611-226	1	611-226NS	611-226NS
YZ60H/J/K	81-83	1	611-226	611-226	1	611-226NS	611-226NS
BW80S/T/U Big Wheel	86-88	1	611-226	611-226	1	611-226NS	611-226NS
BW80A Big Wheel	1990	1	611-226	611-226	1	611-226NS	611-226NS
DT80H/J	81-82	1	611-212	611-212	1	_____	_____
DT80K	1983	1	611-229	611-229	1	_____	_____
GT80A/B/C	74-76	1	611-212	611-212	1	_____	_____
GT80E/F/G	78-80	1	611-212	611-212	1	_____	_____
GTMX-80A/B/C/D/E/F	74-79	1	611-212	611-212	1	_____	_____
MX80G/H/J	80-82	1	611-212	611-212	1	_____	_____
PW80D-V Y-Zinger	92-06	1	611-226	611-229	1	611-226NS	_____
TY80A/B Trials	74-75	1	611-226	611-212	1	611-226NS	_____
YZ80A/B/C/D/E/F	74-79	1	611-226	611-212	1	611-226NS	_____
YZ80G/H/J/K/L/N	80-85	1	611-226	611-226	1	611-226NS	611-226NS
YZ80S/T/U/W/A/B/D1	86-92	1	610-244	611-226	1	_____	611-226NS
YZ80E1-N1	93-01	1	610-244	610-127	1	_____	610-127J
YZ85P/R/S/T/V/W1	02-06	1	610-244	610-127	1	_____	610-127J
TT-R90M/MC/N/P/R/S/T	00-05	1	611-226	611-229	1	611-226NS	_____
TT-R90ER-EW	03-07	1	611-226	611-229	1	611-226NS	_____
DT100A-J	74-82	1	611-212	611-212	1	_____	_____
DT100K	1983	1	611-229	611-229	1	_____	_____
MX100A/B	74-75	1	611-212	611-212	1	_____	_____
MX100F/G/H/J	79-81	1	611-212	611-212	1	_____	_____
MX100K	1983	1	611-229	611-229	1	_____	_____
RT100A-M	91-00	1	611-229	611-229	1	_____	_____
YZ100C/D	76-77	1	611-219	611-223	1	_____	_____
YZ100E/F/G/H	78-81	1	611-212	611-223	1	_____	_____
YZ100J/K	82-83	1	611-229	611-223	1	_____	_____
DT125A/B/C Enduro	74-76	1	611-223	611-223	1	_____	_____
DT125E/F/G/H Enduroi	78-82	1	611-223	611-223	1	_____	_____
T125G/H	80-81	1	611-212	611-223	1	_____	_____
MX125A/B	74-75	1	611-223	611-223	1	_____	_____
MX125C	1976	1	611-219	611-223	1	_____	_____
TT-R125M/MC	2000	1	611-229	611-229	1	_____	_____
TT-R125N/P/R/S	01-04	1	610-244	611-229	1	_____	_____
TT-R125ES/ET/EV/EW	04-07	1	610-244	611-229	1	_____	_____
TT-R125LN-LV	01-06	1	610-244	611-229	1	_____	_____
TT-R125LES-LEW	04-07	1	610-244	611-229	1	_____	_____
TT-R125LWM-LER	00-03	1	610-244	611-229	1	_____	_____
XT125J/K/KC	82-83	1	611-223	611-229	1	_____	_____
YZ125A/B	74-75	1	611-223	611-212	1	_____	_____
YZ125C/D/E/F/G/H/J/K	76-83	1	611-219	611-223	1	_____	_____
YZ125L	1984	1	611-234	611-233	1	_____	_____
YZ125N/S	85-86	1	610-241	611-233	1	_____	_____
YZ125T	1987	1	610-241	611-223	1	_____	_____
YZ125U	1988	1	610-241	610-239	1	_____	_____
YZ125W	1989	1	610-340	610-127	1	_____	610-127J
YZ125A/B/D1/E1	90-93	1	610-340	610-432	1	_____	_____
YZ125F1/G1/H1/J1	94-97	1	610-340	610-432/2	1	_____	_____
YZ125K1/L1/M1/N1/P1	98-02	1	610-161	610-144	1	_____	_____
YZ125R/S1/T1/V/W1	03-07	1	610-161	_____	1	_____	_____
DT175A/B/C	74-76	1	611-223	611-223	1	_____	_____
DT175E/F/G/H	78-81	1	611-223	611-223	1	_____	_____
IT175D/E/F/G/H/J/K	77-83	1	611-219	611-223	1	_____	_____
MX175A/B	74-75	1	611-212	611-223	1	_____	_____
MX175F/G/H	79-81	1	611-212	611-223	1	_____	_____
TY175B/C Trials	75-76	1	611-212	611-223	1	_____	_____
RT180A/B	90-91	1	610-245	611-239	1	_____	611-239NS
RT180D	1992	1	610-245	611-223	1	_____	_____
RT180E	1993	1	610-245	611-239	1	_____	611-239NS
RT180G/H/J/K	95-98	1	610-239	611-239	1	_____	611-239NS
BW200N/S Big Wheel	85-87	1	611-229	611-229	1	_____	_____
BW200ES/ET/EU	86-88	1	611-229	611-229	1	_____	_____
IT200L/N	84-85	1	611-233	611-233	1	_____	_____

Yamaha Dual Sport & Offroad

Model	Year	Qt	Kevlar Front	Kevlar Rear	Qt	Sintered Front	Sintered Rear
YZ250M1/N1/P	98-02	1	610-161	610-144	1	_____	_____
YZ250R/S1/T1/V/W1	03-07	1	610-161	_____	1	_____	_____
YZ250FN/FP	01-02	1	610-161	610-144	1	_____	_____
YZ250FR/FS/FT/FV	03-06	1	610-161	_____	1	_____	_____
YZ250WRW	1989	1	610-340	610-127	1	_____	610-127J
YZ250WRA	1990	1	610-340	610-432	1	_____	_____
BW350T/U	87-88	1	611-229	611-229	1	_____	_____
TT350S/T	86-87	1	610-241	611-223	1	_____	_____
TY350N/S Trials	85-86	1	611-233	611-212	1	_____	_____
XT350N/NC-A/AC Dual	85-90	1	610-239	611-223	1	_____	_____
XT350B/BC-M/MC Dual	91-00	1	610-239	611-239	1	_____	611-239NS
DT400B/C/D/E	75-78	1	611-220	611-228	1	_____	_____
IT400C/D/E/F	76-79	1	611-219	611-220	1	_____	_____
MX400B	1975	1	611-219	611-220	1	_____	_____
WR400FK	1998	1	610-161	610-432/2	1	_____	_____
WR400FL/FM	99-00	1	610-161	610-144	1	_____	_____
YZ400FK	1998	1	610-161	610-432/2	1	_____	_____
YZ400FL	1999	1	610-161	610-144	1	_____	_____
IT425G	1980	1	611-219	611-220	1	_____	_____
WR426FN/FP	01-02	1	610-161	610-144	1	_____	_____
YZ426FM/FN/FP	00-02	1	610-161	610-144	1	_____	_____
WR450FR/FS/FT/FV	03-06	1	610-161	_____	1	_____	_____
YZ450FR/FS/FT/FV	03-06	1	610-161	_____	1	_____	_____
IT465H/J	81-82	1	611-234	611-228	1	_____	_____
YZ465G	1980	1	611-234	611-220	1	_____	_____
YZ465H	1981	1	611-234	611-228	1	_____	_____
IT490K/L	83-84	1	611-234	611-228	1	_____	_____
YZ490J/K/L	82-84	1	611-234	611-228	1	_____	_____
YZ490N/S/T/U/W/A	85-90	1	610-241	611-228	1	_____	_____
WR500ZD/ZE	92-93	1	610-340	610-432	1	_____	_____
TT500C/D/E/F/G/H	76-81	1	611-219	611-220	1	_____	_____
XT500C-H Dual	76-81	1	611-220	611-228	1	_____	_____
XT550J/K Dual Sport	82-83	1	611-228	611-228	1	_____	_____
TT600K/L	83-84	1	610-234	611-223	1	610-234J	_____
TT600N/S	85-86	1	610-239	611-223	1	_____	_____
XT600L/LC-W/WC Dual	84-89	1	610-235	611-228	1	_____	_____
XT600E Dual Sport	90-95	1	610-252	611-239	1	_____	611-239NS



Vesrah Racing Brake Pads (for Street)

Vesrah **RJL** and **SRJL17** high performance racing pads offer superior stopping power without fade. Sintered metal pads produce increased braking performance with one touch finger braking. Used by Vesrah Suzuki Racing team in USA and many other professional road race teams. *Made in Japan.*

Honda			
Model	Year	Hi-Perf. Front RJL.	Super Racing Front SRJL17
CBR600F4 Hurricane	99-00	610-166RJ	610-166SRJ17
CBR600F4 (F4i) Hurricane	01-06	610-166/2RJ	610-166/2SRJ17
CBR600FR Rossi Champion	2002	610-166/2RJ	610-166/2SRJ17
CBR600RR	03-04	610-166/2RJ	610-166/2SRJ17
CBR600RR	05-07	610-170RJ	610-170SRJ17
RVF750R RC45	1994	610-154RJ	_____
VFR750R RC30	1990	610-154RJ	_____
CB900F (919)	02-06	610-154RJ	_____
CBR900RR	93-95	610-154RJ	_____
CBR900RR	96-97	610-154/2RJ	_____
CBR900RR	98-99	610-166RJ	610-166SRJ17
CBR929RE	2001	610-166/2RJ	610-166/2SRJ17
CBR929RR	00-01	610-166/2RJ	610-166/2SRJ17
CBR954RR	02-03	610-166/2RJ	610-166/2SRJ17
CBR1000RR	04-07	610-170RJ	610-170SRJ17
RVT1000R RC51	00-06	610-166/2RJ	610-166/2SRJ17
VTR1000F Super Hawk	98-05	610-154/2RJ	_____

Kawasaki

ZX600E1-E10 Ninja ZX-6	93-02	610-344RJ	610-344SRJ17
ZX600E11 ZZR600	2003	610-344RJ	610-344SRJ17
ZX600F1/F2/F3 Ninja ZX-6R	95-97	610-344RJ	610-344SRJ17
ZX600G1/G2 Ninja ZX-6R	98-99	610-349RJ	610-349SRJ17
ZX600J1/J2/J3 Ninja ZX-6R	00-02	610-349RJ	610-349SRJ17
ZX600J4/J6F/J7F ZZR600	05-07	610-349RJ	610-349SRJ17
ZX600K1 Ninja ZX-6RR	2003	610-354RJ	610-354SRJ17
ZX600M1 Ninja ZX-6RR	2004	610-354RJ	610-354SRJ17
ZX600N1/N6F Ninja ZX-6RR	05-06	610-354RJ	610-354SRJ17
ZX636B1/B2 Ninja ZX-6R	03-04	610-354RJ	610-354SRJ17
ZX636C1/C6F Ninja ZX-6R	05-06	610-354RJ	610-354SRJ17
EX650A6F Ninja 650R	2006	610-352RJ (LH)	_____
		610-435RJ (RH)	_____
EX650A7F Ninja 650R	2007	610-354RJ	610-354SRJ17
ZX750L1/L2/L3 Ninja ZX-7	93-95	610-344RJ	610-344SRJ17
ZX750N Ninja ZX-7RR	96-97	610-437RJ	_____
ZX750P1-P8 Ninja ZX-7R	96-03	610-349RJ	610-349SRJ17
ZX900B1/B2/B3 Ninja ZX-9R	94-96	610-344RJ	610-344SRJ17
ZX900B4 Ninja ZX-9R	1997	610-349RJ	610-349SRJ17
ZX900C1/C2 Ninja ZX-9R	98-99	610-349RJ	610-349SRJ17



Kawasaki

Model	Year	Hi-Perf. Front RJL.	Super Racing Front SRJL17
ZX900E1/E2 Ninja ZX-9R	00-01	610-349RJ	610-349SRJ17
ZX1000C1/C2 Ninja ZX-10R	04-05	610-354RJ	610-354SRJ17
ZX1000D6F Ninja ZX-10R	2006	610-354RJ	610-354SRJ17
ZX1100C2-C4 Ninja ZX-11	91-93	610-344RJ	610-344SRJ17
ZX1100D1-D9 Ninja ZX-11	93-01	610-344RJ	610-344SRJ17
ZX1100E1/E2/E3 GPz1100	95-97	610-352RJ (LH)	_____
		610-435RJ (RH)	_____
ZX1100F1 GPz1100 ABS	1996	610-352RJ (LH)	_____
		610-435RJ (RH)	_____
ZR1200A1-A5 ZRX1200	01-05	610-349RJ	610-349SRJ17
ZX1200A1/A2/ Ninja ZX-12R	00-01	610-349RJ	610-349SRJ17
ZX1200B1/B2 Ninja ZX-12R	02-03	610-349RJ	610-349SRJ17
ZX1200B3-B6F ZX-12R	04-06	610-354RJ	610-354SRJ17
ZX1200C1-C5 ZZR1200	02-05	610-344RJ	610-344SRJ17
ZX1400A6F Ninja ZX-14	2006	610-354RJ	610-354SRJ17

Suzuki

GSF600SY/SK1-SK3 Bandit	00-03	610-352RJ (LH)	_____
		610-435RJ (RH)	_____
GSX600F Katana	88-97	_____	_____
GSX600FW-FK6 Katana	98-06	610-352RJ (LH)	_____
		610-435RJ (RH)	_____
GSX-R600WN/WP	92-93	610-344RJ	610-344SRJ17
GSX-R600V-K3	97-03	610-344RJ	610-344SRJ17
GSX-R600K4/K5/K6/K7	04-07	610-355RJ	_____
DL650K4/K5/K6	04-06	610-352RJ (LH)	_____
		610-435RJ (RH)	_____
SV650X/Y/K1-K7	99-07	610-352RJ (LH)	_____
		610-435RJ (RH)	_____
SV650SX/SY/SK1-SK7	99-07	610-352RJ (LH)	_____
		610-435RJ (RH)	_____
GSX750FW-FK6 Katana	98-06	610-352RJ (LH)	_____
		610-435RJ (RH)	_____
GSX-R750T/V/W/X	96-99	610-349RJ	610-349SRJ17
GSX-R750Y/K1/K2/K3	00-03	610-344RJ	610-344SRJ17
GSX-R750K4/K5/K6/K7	04-07	610-355RJ	_____
DL1000K2-K6 V-Storm	04-06	610-352RJ (LH)	_____
		610-435RJ (RH)	_____
GSX-R1000K1/K2	01-02	610-349RJ	610-349SRJ17

Exhaust
Chemicals
Intake
Control
Suspension
Engine
Electrical
Vintage
Tools
Watercraft

Exhaust
Chemicals
Intake
Control
Suspension
Engine
Electrical
Vintage
Tools
Watercraft



850-050

Suzuki

Model	Year	Hi-Perf. Front RJL.	Super Racing Front SRJL17
GSX-R1000K3	2003	610-354RJ	610-354SRJ17
GSX-R1000K4/K5/K6/K7	04-07	610-355RJ	
SV1000K3/K4/K5/K6	03-06	610-344RJ	610-344SRJ17
SV1000SK3-SK6	03-06	610-344RJ	610-344SRJ17
TL1000RW-RK3	98-03	610-349RJ	610-349SRJ17
TL1000SV/SW/SX/SY/SK1	97-01	610-344RJ	610-344SRJ17
GSX-R1100WP-WW	93-98	610-349RJ	610-349SRJ17
GSF1200SK1-SK5 Bandit	01-05	610-349RJ	610-349SRJ17
GSF1200SK6 Bandit	2006	610-344RJ	610-344SRJ17
GSX1300RX-RK6 Hayabusa	99-06	610-349RJ	610-349SRJ1

Yamaha

YZF600RJ/RJC-RV/RVC	97-06	610-248RJ	610-248SRJ17
YZF-R6L/LC-W/WC	99-08	610-248RJ	610-248SRJ17
YZF-R6SN/SNC Champion	2001	610-248RJ	610-248SRJ17
FZS1000N/NC/P/PC/R/RC FZ1	01-03	610-248RJ	610-248SRJ17
FZS1000S/SC/T/TC/V/VC FZ1	04-06	610-248RJ	610-248SRJ17
FZS1000SPR/SPRC	2003	610-248RJ	610-248SRJ17
YZF1000RJ/RJC	1997	610-248RJ	610-248SRJ17
YZF-R1L/LC-R/RC	98-03	610-248RJ	610-248SRJ17
YZF-R1S/SC-V/VC	04-06		
YZF-R1SN/SNC Champion	2001	610-248RJ	610-248SRJ17
FJR1300R/RC/S/SC/T/TC	03-05	610-248RJ	610-248SRJ17
FJR1300AS/ASC/AT/ATC	04-05	610-248RJ	610-248SRJ17
FJR1300AV/AVC	2006	610-248RJ	610-248SRJ17

High Performance Brake Calipers

Brembo 4 Piston Caliper w/2 Pin	610-262RJ	
Brembo 4 Piston Caliper w/1 Pin	610-945RJ	610-945SRJ17
Brembo 4 Piston Caliper for Racing (P4.32/36A 20.6720)	610-969RJ	610-969SRJ17
Brembo 4 Piston Monoblock Caliper (P4.32/36 X1.017)		610-969/2SRJ17
Nissin 6 Piston Caliper	610-437RJ	

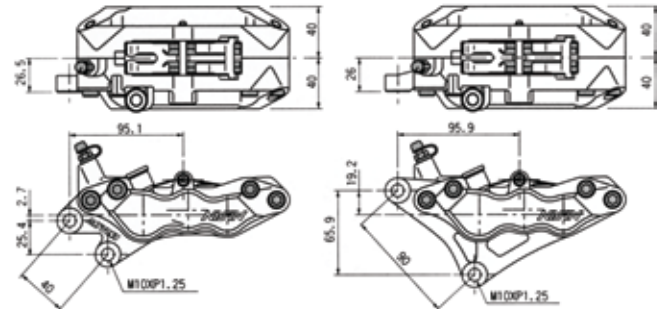

90mm Mounting Hole Center Brake Calipers

Description	Order No.
Brake Caliper Right Side 90mm	850-050
Brake Caliper Left Side 90mm	850-051
Fits Kawasaki ZX-6R (98-99), ZX-7R (97-01), ZX9R (97-99)	
Fits Suzuki GSX-R600 (98-99), GSX-R750 (88-99), RF900RR (94-97)	
Fits Suzuki TL1000R (98-01), TL1000S (97-01)	
Fits Suzuki GSF1200 Bandit (97-00) and GSX1300R Hayabusa (99-01)	

40mm Mounting Hole Center Brake Calipers

Description	Order No.
Brake Caliper Right Side 40mm	850-055
Brake Caliper Left Side 40mm	850-056
40mm compact type fits models with Brembo calipers - Ducati.	



331-001

Sunstar Disc Brake Rotors for Harley-Davidson®

Stainless steel, high performance disc brake rotors. *Made in Japan* from the finest stainless steel with computer punched holes for heat and moisture dissipation. Light in weight, these “rust less” rotors are compatible with all disc pads, included sintered metal. The popularity of these rotors continue to increase due to the quality and superior performance. Sold each. Available for the following applications:

Order No. 331-001
Front Single for FL, FLH (73-80), FX, FXE, XL (1973 only)

Rear for FL, FLH, FX, FXE, FXEF and FXS (73-80)
Replaces OEM 41813-79, 41806-72B, and 41813-92. (Diameter 10”)

Order No. 331-002
Front Dual Disc for FXE, FXEF, FXS (includes 77)
FXRS, FXRT, XLH, XLX, XLS.(78-83)
Replaces OEM 44137-79. (Diameter 10”)

Order No. 331-003
Front Single Disc for FX, FXE, XL(74-77)
Replaces OEM 41807-74. (Diameter 11-1/2”)

Order No. 331-004
Rear for FXE, FXEF, FXSB, FXWG, FXST, FXRS, FXRT, XL (81-85)
XLH, XLX, XLS, XR1000 (79-87)
Replaces OEM 41797-79. (Diameter 11-1/2”)

Order No. 331-005
Front Single Disc for FXE, FXEF, FXSB, FXWG, FXRS, XLH, XLS, XLX, XR1000 (84-87)

Front Dual Disc for FXRT, FXRP (84-87), FLTC, FLHTC.
Replaces OEM 44136-92. (Diameter 11-1/2”)

Order No. 331-015
For (92-93) models, counterbored.
Replaces OEM 41791-92.



Vesrah ATV Disc Brake Rotor

Stainless steel material that are lighter than stock.
Sold each. *Made in Japan.*
Order No. 331-050

Yamaha

Model	Vesrah Ref.	Year
YFS200 Blaster	VR-2001	88-05 (Rear only)
YFZ350 Banshee	VR-2001	87-05 (Rear only)

Sunstar ATV Disc Brake Rotors

Sold each. *Made in Japan.* Available for the following Suzuki ATV's:

Suzuki

Model	Year	Front	Rear
LT250R Quadracer	87-92	331-006	331-007
LT500R Quadracer	87-90	331-008	331-009



Fork Seals & Dust Seal Kits



K&S Fork Seal Kits & Dust Seal Kits

Fork Seals and Dust Seals sold in kits. (pairs)

Fork Seal Kits (Fork Seals only)

Dimensions	Order No.
27 x 37 x 7.1mm	516-1004
27 x 39 x 10.5mm	516-1005
30 x 40.5 x 10.5mm	516-1006
30 x 42 x 10.5mm	516-1007
31 x 43 x 10mm	516-1008
31 x 43 x 10.3mm	516-1009
31 x 43 x 12.5mm	516-1010
31.7 x 42 x 7/9mm	516-1062K
32 x 42 x 6.5/9.5mm	516-1063K
32 x 44 x 10.5mm	516-1011
33 x 45 x 10.5/12mm	516-1013
33 x 46 x 10.5mm	516-1014
33 x 46 x 11mm	516-1015
34 x 46 x 10.5mm	516-1016
35 x 46 x 11mm	516-1022
35 x 47 x 10.5mm	516-1021
35 x 48 x 8/9.5mm	516-1017
35 x 48 x 10.5mm	516-1019
35 x 48 x 11mm	516-1020
35 x 48 x 13mm	516-1055
36 x 48 x 8/9.5mm	516-1024
36 x 48 x 10.5mm	516-1025
36 x 48 x 11mm	516-1026
37 x 48 x 10.5mm	516-1027
37 x 48 x 12.5mm	516-1028
37 x 49 x 8mm	516-1029
37 x 50 x 11mm	516-1030
38 x 50 x 8/mm	516-1032
38 x 50 x 10.5mm	516-1031
38 x 52 x 11mm	516-1033
39 x 51 x 8/10mm	516-1034
39 x 52 x 11mm	516-1035
40 x 52 x 8/9.5mm	516-1036
40 x 50 x 7/10.5mm	516-1057K
41 x 53 x 8mm	516-1037
41 x 53 x 8/9.5mm	516-1038
41 x 53 x 8/10.5mm	516-1039
41 x 5 3x 10.5mm	516-1040
41 x 54 x 11mm	516-1041
41.3 x 54 x 13mm	516-1056
43 x 52.7 x 9.5/10.3mm	516-1058K
43 x 54 x 9mm	516-1043
43 x 54 x 9.5mm	516-1045
43 x 54 x 9.5/10mm	516-1049
43 x 54 x 11mm	516-1044
43 x 55 x 8/9.5mm	516-1042
43 x 55 x 9.5/10mm	516-1046
43 x 55 x 10.5mm	516-1047

Fork Seal Kits (Fork Seals only)

Dimensions	Order No.
45 x 57 x 11mm	516-1048
45 x 58 x 8.5/11mm	516-10054
46 x 58 x 9.5/11mm	516-1050
46 x 58 x 10.5mm	516-1070
48 x 57.7 x 9.5/10.3mm	516-1059K
46 x 58 x 10.5/11mm	516-1051
47 x 58 x 10mm	516-1053
48 x 58 x 11mm	516-1071
49 x 60 x 10mm	516-1052
50 x 60 x 7/10.5mm	516-1060K

Dust Seal Kits (Dust Seals only)

Dimensions	Order No.
31.7mm Paioli Forks	516-2062K
32mm Marzocchi Forks	516-2063K
35mm Marzocchi Forks	516-2021K
40mm White Power Forks	516-2057K
41mm KYB Forks	516-2038
41mm Showa Forks	516-2041
43mm KYB Forks	516-2046
43mm Showa Forks	516-2049
43mm White Power Forks	516-2058K
45mm Showa Forks	516-2048
45mm KTM Marzocchi Forks	516-2054K
46mm KYB Forks	516-2050
47mm Showa Forks	516-2053
48mm White Power Forks	516-2059K
48mm KYB Forks	516-2071
49mm Showa Forks	516-2052
50mm White Power Forks	516-2060K
50mm KTM Marzocchi Forks	516-2061K



See Pg. 15 & 17 for Fork Oil

SUDCO

SUDCO

Buell

Model	Year	Fork Seal Kit	Dust Seal Kit
Cyclone M2 with Showa 43mm forks		516-1044	_____
Lightning X1 with Showa 41mm forks		516-1041	_____
Thunderbolt S3 & S3T w/Showa 41mm		516-1041	_____

European Applications

Models with 35mm Forks	516-1021	_____
Boge, Ceriani and Telesco Forks, AJS, Bultaco, Can-Am, CZ, Early Husqvarna, Montesa, Moto-Guzzi, Ossa, Penton, Puch, Rokon, KTM models with Betor Forks		
KTM models with 38mm Marzocchi Forks	516-1031	_____
Husqvarna, KTM models with 40mm Marzocchi Forks	516-1036	_____
Husqvarna models with 45mm Showa Forks	516-1048	_____
Husqvarna, KTM models with 45mm Marzocchi Forks	516-1054	_____
Triumph models with 43mm KYB Forks	516-1047	_____
Triumph models with 45mm Showa Forks	516-1048	_____

Harley-Davidson®

Dyna Glide w/Showa 39mm forks	91-99	516-1035	_____
Dyna Glide FXDWG w/ Showa 41mm	93-99	516-1041	_____
FL models (4-speed) w/41mm forks	78-84	516-1056	_____
FLT models w/41mm forks	80-83	516-1056	_____
FLT models w/ Showa 41mm	84-99	516-1041	_____
FX-1200	1978	516-1055	_____
FXR models w/Showa 35mm forks	84-87	516-1020	_____
FXR models w/Showa 39mm forks	87-00	516-1035	_____
FXB-80	80-82	516-1055	_____
FXDG	1983	516-1055	_____
FXE	81-83	516-1055	_____
FXE-1200	73-80	516-1055	_____
FXEF	79-80	516-1055	_____
FXEF-80	79-81	516-1055	_____
FXEF	1985	516-1020	_____
FXS	77-79	516-1055	_____
FXS-80	79-82	516-1055	_____
FXSB	1983	516-1055	_____
FXSB	1984	516-1041	_____
FXSB	1985	516-1020	_____
FXST Softail	84-86	516-1041	_____
FXWG Wide Glide	80-84	516-1056	_____
FXWG Wide Glide	85-86	516-1041	_____
Softail models w/41mm forks	87-on	516-1041	_____
Sportster models w/KYB 35mm forks	75-83	516-1055	_____
Sportster models w/Showa 35mm forks	84-87	516-1020	_____
Sportster models w/Showa 39mm forks	87-03	516-1035	_____

Honda Street

MB5-50	1982	516-1005	_____
XL70K/K1	74-76	516-1005	_____
XL75	77-79	516-1005	_____
XL80S	80-85	516-1005	_____
CL90 Scrambler 90	67-69	516-1004	_____
CT90K1-K6 Trail 90	69-75	516-1004	_____
CT90 Trail 90	76-79	516-1004	_____
ST90K0/K1/K2 Trail Sport 90	73-75	516-1005	_____
CB100K0/K1/K2 Super Sport 100	70-72	516-1004	_____
CL100K0/K1/K2 Scrambler 100	70-72	516-1004	_____
CL100S/S2/S3 Scrambler 100	71-73	516-1004	_____

Fork Seals & Dust Seal Kits

Honda Street

Model	Year	Fork Seal Kit	Dust Seal Kit
SL100K0/K1 Moto Sport 100 up to frame 21738	70-71	516-1008	_____
SL100K1/K2/K3 Moto Sport 100 from frame 21739	71-73	516-1010	_____
XL100K/K1	74-75	516-1010	_____
XL100	76-78	516-1010	_____
XL100S up to frame 5103463	79-80	516-1010	_____
XL100S from frame 5103464	1980	516-1008	_____
XL100S	81-85	516-1005	_____
CB125S	73-75	516-1004	_____
CB125S	76-82	516-1005	_____
CB125S	84-85	516-1005	_____
CB125TT	1990	516-1008	_____
CL125S/S1 Scrambler 125	73-74	516-1004	_____
MT125K/K1 Elsinore	74-76	516-1010	_____
NX125	88-90	516-1020	_____
SL125K0/K1/K2 Moto Sport	71-73	516-1010	_____
XL125/K1	74-75	516-1010	_____
XL125	76-78	516-1010	_____
XL125S up to frame 5005875	79-80	516-1010	_____
XL125S from frame 5005876	80-82	516-1009	_____
XL125S	1984	516-1009	_____
CB175K3-K7 Super Sport 175	69-73	516-1008	_____
CL175K7 Scrambler 175	1973	516-1008	_____
SL175K0/K1 Moto Sport	70-72	516-1008	_____
XL175K/K1/K2	73-75	516-1010	_____
XL175	76-78	516-1010	_____
CM185T Twinstar	78-79	516-1008	_____
XL185S up to frame 5006890	79-80	516-1010	_____
XL185S from frame 5006891	80-83	516-1008	_____
CB200K	1974	516-1008	_____
CB200T	75-76	516-1008	_____
CL200 Scrambler	1974	516-1008	_____
CM200T Twinstar	80-82	516-1008	_____
TR200	86-87	516-1008	_____
XL200R	83-84	516-1014	_____
CL72 Scrambler 250 35x47x10.5mm	62-65	516-1021	_____
Use on the following frame numbers: 002002 - 0317995 1000001 - 1008850, 1100001 thru 1109459			
CL72 Scrambler 250 35x46x10.5mm	62-65	_____	_____
Used from frame 1008851			
CB250 Nighthawk	91-97	516-1008	_____
CB250 Nighthawk	99-06	516-1008	_____
CM250C Custom	82-83	516-1008	_____
CMX250C Rebel	85-87	516-1014	_____
CMX250C Rebel	97-06	516-1014	_____
CMX250C2 Rebel	99-00	516-1014	_____
CMX250CD Rebel	1986	516-1014	_____
NX250	88-90	516-1030	_____
VTR250 Interceptor	88-90	516-1020	_____
XL250K/K1/K2 Moto Sport	72-75	516-1020	_____
XL250	1976	516-1020	_____
XL250S	80-81	516-1020	_____
XL250R	82-83	516-1020	_____
XL250R	84-86	516-1019	_____
XL250R	1987	516-1020	_____
CB350F/F1 Super Sport (4 cyl)	72-74	516-1014	_____
CB350G Super Sport	1973	516-1014	_____
CB350K4 Super Sport	72-73	516-1014	_____
CL350K4/K5 Scrambler	72-73	516-1014	_____
CB360	1974	516-1014	_____
CB360G	1974	516-1014	_____
CB360T	75-76	516-1014	_____
CJ360T	76-77	516-1014	_____
CL360K/K1 Scrambler	74-75	516-1014	_____

Honda Street

Model	Year	Fork Seal Kit	Dust Seal Kit
CB400A Automatic	1978	516-1015	_____
CB400F Super Sport	75-77	516-1015	_____
CB400F CB1	89-90	516-1041	516-2041
CB400TI/TII Hawk	78-79	516-1014	_____
CB400T Hawk	80-81	516-1015	_____
CM400A Automatic	79-81	516-1015	_____
CM400C Custom	1981	516-1015	_____
CM400E	80-81	516-1015	_____
CM400T	79-81	516-1015	_____
CB450K1/K2 Super Sport	68-69	516-1022	_____
CB450K3 to frame 4017271	1970	516-1022	_____
CB450K3/K4 frame 4017272 up	70-71	516-1020	_____
CB450K5/K6/K7 Super Sport	72-74	516-1020	_____
CB450SC Nighthawk	82-86	516-1015	_____
CB450T Hawk	1982	516-1015	_____
CM450A Automatic	82-83	516-1015	_____
CM450C Custom	1982	516-1015	_____
CM450E	82-83	516-1015	_____
CMX450C Rebel	86-87	516-1030	_____
CL450K1-K4 Scrambler 450	68-71	516-1022	_____
CL450K5/K6/K7	72-74	516-1020	_____
CB500/K1/K2	71-73	516-1020	_____
CB500T	75-76	516-1020	_____
CX500	78-79	516-1014	_____
CX500C Custom	1979	516-1014	_____
CX500C Custom	1980	516-1015	_____
CX500C Custom	81-82	516-1020	_____
CX500D Deluxe	1979	516-1014	_____
CX500D Deluxe	80-81	516-1015	_____
CX500TC Turbo	1982	516-1030	_____
FT500 Ascot	82-83	516-1030	_____
GB500	89-90	516-1020	_____
GL500 Silverwing	81-82	516-1020	_____
GL500I Silverwing Interstate	81-82	516-1020	_____
VF500C Magna	84-85	516-1030	_____
VF500F Interceptor	84-86	516-1030	_____
VT500C Shadow	83-84	516-1030	_____
VT500FT Ascot	83-84	516-1030	_____
XL500R	1982	516-1030	_____
XL500S	79-81	516-1020	_____
CB550F Super Sport	75-77	516-1020	_____
CB550K	74-78	516-1020	_____
CB550SC Nighthawk	1983	516-1030	_____
CB600F 599	2004	516-1041	516-2041
CB600F 599	2006	516-1041	_____
CBR600F Hurricane	87-90	516-1030	_____
CBR600F2 Hurricane	91-94	516-1041	516-2041
CBR600F3 Hurricane	95-98	516-1041	516-2041
CBR600F4 Hurricane	99-00	516-1044	_____
CBR600F4i Hurricane	01-06	516-1044	_____
CBR600RR	03-06	516-1048	_____
CBR600SE	1998	516-1041	516-2041
CBR600SJR Replica	1996	516-1041	516-2041
FSC600 Silverwing	2002	516-1039	_____
FSC600A Silverwing	03-06	_____	_____
FSC600D Silverwing	03-06	_____	_____
VT600C Shadow VLX	88-97	516-1034	_____
VT600C Shadow	99-06	516-1034	_____
VT600CD Shadow VLX	93-98	516-1034	_____
VT600CD Shadow Deluxe	99-06	516-1034	_____
VT600CD2 Shadow Deluxe	99-00	516-1034	_____
XL600R	83-87	516-1035	_____
XL600V Transalp	89-90	516-1041	_____
CB650	79-82	516-1020	_____
CB650C Custom	80-81	516-1020	_____

Honda Street

Model	Year	Fork Seal Kit	Dust Seal Kit
CB650SC Nighthawk	1982	516-1030	_____
CB650SC Nighthawk	83-85	516-1035	_____
CX650C Custom	1983	516-1035	_____
CX650T Turbo	1983	516-1030	_____
GL650 Silverwing	1983	516-1030	_____
GL650I Silverwing Interstate	1983	516-1030	_____
NT650 Hawk GT	88-91	516-1041	516-2041
NX650	88-89	516-1041	516-2041
XR650L Dual Sport	93-07	516-1044	_____
CB700SC Nighthawk	84-86	516-1034	_____
VF700C Magna	1984	516-1030	_____
VF700C Magna	85-87	516-1035	_____
VF700F Interceptor	84-85	516-1035	_____
VFR700F/F2 Interceptor	86-87	516-1030	_____
VF700S Sabre	84-85	516-1030	_____
VT700C Shadow	84-87	516-1035	_____
CB750 Nighthawk 750	91-93	516-1041	516-2041
CB750 Nighthawk 750	95-03	516-1041	516-2041
CB750A Automatic	76-78	516-1020	_____
CB750C Custom	80-82	516-1020	_____
CB750F Super Sport	75-80	516-1020	_____
CB750F Super Sport	81-82	516-1030	_____
CB750K1/K2 up to frame 2093730	71-72	516-1022	_____
CB750K2/K3/K4/K5 frame 2093731 UP	72-75	516-1020	_____
CB750K SOHC	76-78	516-1020	_____
CB750K DOHC	79-82	516-1020	_____
CB750L LTD	1979	516-1020	_____
CB750SC Nighthawk	82-83	516-1030	_____
RVF750R RC45	1994	516-1041	516-2041
VF750C Magna	82-83	516-1030	_____
VF750C Magna	1988	516-1035	_____
VF750C Magna	94-03	516-1041	516-2041
VF750CD Magna Deluxe	95-96	516-1041	516-2041
VF750C2 Magna Deluxe	97-00	516-1041	516-2041
VF750F Interceptor	83-84	516-1035	_____
VF750S Sabre	82-83	516-1030	_____
VFR750F Interceptor	1986	516-1030	_____
VFR750F	90-97	516-1041	516-2041
VFR750R RC30	1990	516-1044	_____
VT750C Shadow	1983	516-1035	_____
VT750C Shadow	98-00	516-1038	_____
VT750C Shadow	04-06	_____	_____
VT750CA Shadow	04-06	_____	_____
VT750CD Shadow Deluxe	98-01	516-1038	_____
VT750CD2 Shadow Deluxe	98-01	516-1038	_____
VT750CDA/CDB/CDC/CDD	02-03	516-1038	_____
Shadow ACE 750 Deluxe			
VT750DC Shadow Spirit 750	2001	516-1041	516-2041
VT750DCA Shadow Spirit 750	03-05	516-1041	516-2041
VT750DCA Shadow Spirit 750	2006	_____	_____
VT750DCB Shadow Spirit 750	03-05	516-1041	516-2041
VT750DCB Shadow Spirit 750	2006	_____	_____
PC800 Pacific Coast	89-90	516-1041	516-2041
PC800 Pacific Coast	94-98	516-1041	516-2041
VFR800 Interceptor	02-06	516-1044	_____
VFR800A Interceptor ABS	02-06	516-1044	_____
VFR800Fi Interceptor	98-01	516-1041	516-2041
VT800C Shadow	1988	516-1035	_____
CB900C Custom	80-82	516-1030	_____
CB900F Super Sport	81-82	516-1035	_____
CB900F 919	02-04	516-1044	_____
CB900F 919	2005	_____	_____
CBR900RR	93-99	516-1048	_____
CBR929RR	00-01	516-1044	_____

Honda Street

Model	Year	Fork Seal Kit	Dust Seal Kit
CBR954RR	02-03	516-1044	_____
CB1000	94-95	516-1044	_____
CB1000C Custom	1983	516-1035	_____
CBR1000F Hurricane	87-88	516-1041	516-2041
CBR1000F Hurricane	90-91	516-1041	516-2041
CBR1000F Hurricane	93-96	516-1041	516-2041
CBR1000RR	04-06	516-1044	_____
CBX	79-80	516-1020	_____
CBX	81-82	516-1035	_____
GL1000** (option) Goldwing	75-77	516-1027	_____
GL1000 Goldwing	75-77	516-1028	_____
GL1000 Goldwing	78-79	516-1028	_____
GL1000L** (option) Goldwing	1976	516-1027	_____
GL1000L Goldwing LTD	1976	516-1028	_____
RVT1000R RC51	00-06	516-1044	_____
VF1000F Interceptor	1984	516-1041	516-2041
VF1000R	85-86	516-1041	516-2041
VTR1000F Super Hawk	98-05	516-1041	516-2041
CB1100F Super Sport	1983	516-1035	_____
CBR1100XX Blackbird	97-03	516-1044	_____
GL1100 Goldwing	80-83	516-1035	_____
GL1100A Goldwing Aspencade	82-83	516-1035	_____
GL1100I Goldwing Interstate	80-83	516-1035	_____
ST1100	91-02	516-1041	516-2041
ST1100A (ABS)	92-95	516-1041	516-2041
ST1100A (ABS)	96-02	516-1044	_____
VF1100C V65 Magna	83-86	516-1041	516-2041
VF1100S V65 Sabre	84-85	516-1041	516-2041
VT1100C Shadow 1100	85-90	516-1041	516-2041
VT1100C Shadow Spirit	98-06	516-1041	516-2041
VT1100C2 Shadow 1100 ACE	95-99	516-1041	516-2041
VT1100C2 Shadow Sabre	00-06	516-1039	_____
VT1100C3 Shadow Aero	98-02	516-1041	516-2041
VT1100D2 Shadow 1100 ACE	1999	516-1041	516-2041
VT1100T Shadow 1100 ACE Tourer	98-01	516-1041	516-2041
GL1200 Goldwing	1984	516-1041	516-2041
GL1200A Goldwing Aspencade	84-87	516-1041	516-2041
GL1200I Goldwing Interstate	84-87	516-1041	516-2041
GL1200L Goldwing LTD	1985	516-1041	516-2041
GL1200SEi Goldwing SEi	1986	516-1041	516-2041
ST1300	03-06	516-1048	_____
ST1300A (ABS)	03-06	516-1048	_____
VTX1300C	04-06	516-1041	516-2041
VTX1300R	05-06	516-1041	516-2041
VTX1300S	03-06	516-1041	516-2041
GL1500 Goldwing	88-90	516-1041	516-2041
GL1500A Goldwing Aspencade	91-00	516-1041	516-2041
GL1500I Goldwing Interstate	91-96	516-1041	516-2041
GL1500SE Goldwing SE	90-00	516-1041	516-2041
GL1500C Valkyrie	97-00	516-1048	516-2048
GL1500C Valkyrie	2003	516-1048	516-2048
GL1500CD Valkyrie	01-03	516-1048	516-2048
GL1500CF Valkyrie Interstate	99-01	516-1048	516-2048
GL1500CT Valkyrie Tourer	97-00	516-1048	516-2048
GL1800 Goldwing	01-06	516-1048	_____
GL1800A Goldwing	01-06	516-1048	_____
VTX1800C	02-03	516-1048	_____
VTX1800C1/C2/C3	2005	_____	_____
VTX1800F1/F2/F3	2005	_____	_____
VTX1800N1/N2/N3	04-05	516-1048	_____
VTX1800R	02-03	516-1048	_____
VTX1800R1/R2/R3	04-05	516-1048	_____
VTX1800S	02-03	516-1048	_____
VTX1800S1/S2/S3	04-05	516-1048	_____

Honda ATV

Model	Year	Fork Seal Kit	Dust Seal Kit
ATC185S	1983	516-1007	_____
ATC200	1983	516-1007	_____
ATC200M	84-85	516-1007	_____
ATC200S	84-86	516-1007	_____
ATC200X	84-87	516-1015	_____
ATC250ES	85-87	516-1015	_____
ATC250R	81-82	516-1007	_____
ATC250R	83-84	516-1020	_____
ATC250R	85-86	516-1035	_____
ATC250SX	85-87	516-1014	_____
ATC350X	85-86	516-1020	_____

Honda Dual Sport & Offroad

CR60R	1983	516-1005	_____
CR60R	1984	516-1007	_____
SL70K/K1	71-73	516-1005	_____
XL70K/K1	74-76	516-1005	_____
XR70R	97-03	516-1005	_____
CRF70F	04-07	516-1005	_____
XL75	77-79	516-1005	_____
XR75/K	73-78	516-1005	_____
CR80R	80-81	516-1007	_____
CR80R	82-83	516-1008	_____
CR80R	84-86	516-1015	_____
CR80R	87-95	516-1020	_____
CR80R	96-02	516-1030	_____
CR80RB Big Wheel	96-02	516-1030	_____
CRF80F	04-07	516-1005	_____
XL80S	80-85	516-1005	_____
XR80	79-84	516-1005	_____
XR80R	85-03	516-1005	_____
CR85R	03-07	516-1030	_____
CR85RB Big Wheel	03-07	516-1030	_____
EZ90	91-95	516-1005	_____
CRF100F	04-07	516-1005	_____
SL100K/K1 Moto Sport	70-71	516-1008	_____
up to frame 21738			
SL100K1/K2/K3 Moto Sport	71-73	516-1010	_____
from frame 21739			
XL100K/K1	74-75	516-1010	_____
XL100	76-78	516-1010	_____
XL100S up to frame 5103463	79-80	516-1010	_____
XL100S from frame 5103464	1980	516-1008	_____
XL100S	81-85	516-1005	_____
XR100	81-84	516-1005	_____
XR100R	85-03	516-1005	_____
CT125 Trail 125	1977	516-1010	_____
CR125M1	74-75	516-1010	_____
CR125M	76-78	516-1020	_____
CR125R	79-80	516-1027	_____
CR125R	81-82	516-1031	_____
CR125R	83-89	516-1044	_____
CR125R	90-91	516-1048	516-2048
CR125R	92-93	516-1049	516-2049
CR125R	94-96	516-1046	516-2046
CR125R	97-99	516-1050	516-2050
CR125R	00-06	516-1050	_____
MT125K/K1 Elsinore	74-76	516-1010	_____
NX125	88-90	516-1020	_____
SL125K1/K2 Moto Sport	71-73	516-1010	_____
TL125K/K1/K2	73-75	516-1010	_____
TL125S Trials	1976	516-1010	_____
XL125/K1	74-75	516-1010	_____
XL125	76-78	516-1010	_____
XL125S up to frame 5005875	79-80	516-1010	_____

Honda Dual Sport & Offroad

Model	Year	Fork Seal Kit	Dust Seal Kit
XL125S from frame 5005876	80-82	516-1009	_____
XL125S	1984	516-1009	_____
XL125S	1985	516-1008	_____
CRF150F	03-07	516-1020	_____
MR175 Elsinore	75-77	516-1010	_____
SL175/K1 Moto Sport	70-72	516-1008	_____
XL175K/K1/K2	73-75	516-1010	_____
XL175	76-78	516-1010	_____
XL185S up to frame 5006890	79-80	516-1010	_____
XL185S from frame 5006891	80-83	516-1009	_____
XR185	1979	516-1009	_____
TLR200 Reflex	86-87	516-1014	_____
TR200 Fatcat	86-87	516-1008	_____
XL200R	83-84	516-1014	_____
XR200	80-84	516-1008	_____
XR200R	81-83	516-1020	_____
XR200R	84-88	516-1025	_____
XR200R	90-02	516-1025	_____
CRF230F	03-07	516-1030	_____
CR250R	78-80	516-1027	_____
CR250R	1981	516-1040	_____
CR250R	1982	516-1047	_____
CR250R	83-88	516-1044	_____
CR250R	89-91	516-1048	516-2048
CR250R	92-94	516-1049	516-2049
CR250R	1995	516-1046	516-2046
CR250R	1996	516-1050	516-2050
CR250R	97-00	516-1053	516-2053
CR250R	01-07	516-1053	_____
CRF250R	04-07	516-1053	_____
CRF250X	04-06	516-1053	_____
MT250/K/K1 Elsinore	74-76	516-1020	_____
MR250 Elsinore	1976	516-1020	_____
NX250	88-90	516-1030	_____
XL250K/K1/K2 Moto Sport	72-75	516-1020	_____
XL250	1976	516-1020	_____
XL250S	80-81	516-1020	_____
XL250R	82-83	516-1020	_____
XL250R	84-86	516-1019	_____
XL250R	1987	516-1020	_____
XR250	79-80	516-1020	_____
XR250L	91-96	516-1041	_____
XR250R	81-82	516-1030	_____
XR250R	84-85	516-1044	_____
XR250R	86-04	516-1038	_____
SL350/K1 Moto Sport	70-71	516-1014	_____
SL350K2 Moto Sport	1972	516-1020	_____
XL350K/K1	74-75	516-1020	_____
XL350	76-78	516-1020	_____
XL350R	84-85	516-1035	_____
XR350R	83-85	516-1041	_____
XR400R	96-04	516-1044	_____
CR450R	1981	516-1040	_____
CRF450R	02-07	516-1053	_____
CRF450X	05-07	516-1053	_____
CR480R	1982	516-1047	_____
CR480R	1983	516-1044	_____
CR500R	84-88	516-1044	_____
CR500R	89-91	516-1048	516-2048
CR500R	92-94	516-1049	516-2049
CR500R	1995	516-1046	516-2046
CR500R	96-01	516-1050	516-2050
XL500R	1982	516-1030	_____
XL500S	79-81	516-1020	_____
XR500	79-80	516-1020	_____
XR500R	81-82	516-1030	_____

Honda Dual Sport & Offroad

Model	Year	Fork Seal Kit	Dust Seal Kit
XR500R	83-84	516-1044	_____
XL600R	83-87	516-1035	_____
XL600V Transalp	89-90	516-1041	_____
XR600R	85-00	516-1044	_____
NX650	88-89	516-1041	516-2041
XR650L	93-07	516-1044	_____
XR650R	00-07	516-1051	_____

Kawasaki Street

AR50A1	1982	516-1005	_____
AR80A1	1982	516-1005	_____
G3SS/A/B/C/D-90	69-73	516-1005	_____
G3TR90	69-70	516-1005	_____
GSSSE100	1975	516-1005	_____
KH100B7/B8	76-77	516-1005	_____
EL250B2/B3 Eliminator	88-89	516-1026	_____
EL250E1/E2/E3/E4	91-94	516-1026	_____
EX250E1/E2 Ninja 250R	86-87	516-1020	_____
EX250F2/F3/F4 Ninja 250R	88-90	516-1026	_____
EX250F6-F19 Ninja 250R	92-05	516-1026	_____
EX250F6F Ninja 250R	2006	516-1026	_____
KE250B1/B2/B3	77-79	516-1019	_____
KL250A1/A2	78-79	516-1019	_____
KL250A3/A4/A5	80-82	516-1025	_____
KL250C1/C2	83-84	516-1025	_____
KL250D2-D22 KLR Dual Sport	85-05	516-1025	_____
KLX250H6F Dual Sport	2006	516-1046	_____
KZ250D1/D2 LTD & CSR	80-81	516-1010	_____
KZ250L1 CSR	1982	516-1008	_____
KZ250W1 LTD	1982	516-1008	_____
S1A/B/C-250 (2-stroke triple)	73-75	516-1016	_____
KH250A5 (2-stroke triple)	1976	516-1016	_____
EX305B1 GPz	1983	516-1008	_____
KZ305A1/A2 CSR	81-82	516-1015	_____
KZ305B1 CSR	1982	516-1015	_____
KZ305B2/B3 LTD	87-88	516-1015	_____
S2/S2A-350 (2-stroke triple)	72-73	516-1016	_____
KZ400A1/A2 Deluxe	77-78	516-1015	_____
KZ400B1/B2	78-79	516-1015	_____
KZ400C1	1978	516-1015	_____
KZ400D/D3/D4	75-77	516-1015	_____
KZ400H1 LTD	1979	516-1015	_____
KZ400S/S2/S3 Special	75-77	516-1015	_____
S3/S3A-400 (2-stroke triple)	74-75	516-1016	_____
KH400A3/A4/A5 (2-stroke triple)	76-78	516-1016	_____
KZ440A1/A2/A3/A4 LTD	80-83	516-1015	_____
KZ440B1/B2	80-81	516-1015	_____
KZ440D1-D5 LTD Belt	80-83	516-1015	_____
KZ440G1 Belt	1982	516-1015	_____
EN450A1-A6 454 LTD	85-00	516-1026	_____
EN500A1-A7 Vulcan 500	90-96	516-1026	_____
EN500C1-C10 Vulcan 500 LTD	96-05	516-1038	_____
EN500C6F Vulcan 500 LTD	2006	516-1038	_____
EX500A1-A7	87-93	516-1026	_____
EX500D1/D2/D3 Ninja 500	94-96	516-1030	_____
EX500D4-D12 Ninja 500R	97-05	516-1030	_____
EX500D6F/D7F Ninja 500R	06-07	516-1030	_____
H1/H1A/C-500 Mach III	69-72	516-1016	_____
H1B-500 2-stroke triple with points Ign.	1972	516-1025	_____
H1D/E/F-500 (2-stroke triple)	73-75	516-1025	_____
KH500A8 (2-stroke triple)	1976	516-1025	_____
KZ550A1/A2/A3/A4	80-83	516-1026	_____
KZ550C1/C2/C3/C4 LTD	80-83	516-1026	_____
KZ550D1 GPz	1981	516-1026	_____
KZ550F1 Spectre	1983	516-1024	_____

Kawasaki Street

Model	Year	Fork Seal Kit	Dust Seal Kit
KZ550F2 LTD	1984	516-1024	_____
KZ550H1/H2 GPz	82-83	516-1020	_____
KZ550M1 LTD	1983	516-1024	_____
ZR550B1/B2/B3/B4 Zephyr	90-93	516-1034	_____
ZX550A1/A2 GPz	84-85	516-1020	_____
KL600A1 KLR600	1984	516-1031	_____
KL600B1/B2 KLR600	85-86	516-1031	_____
ZL600A1/A2 Eliminator	86-87	516-1029	_____
ZL600B2/B3 Eliminator	96-97	516-1029	_____
ZX600A1/A2/A3 Ninja 600R	85-87	516-1029	_____
ZX600B1 Ninja 600RX	1987	516-1029	_____
ZX600C1-C10 Ninja 600R	88-97	516-1032	_____
ZX600D1-D4 Ninja ZX-6	90-93	516-1041	516-2041
ZX600E1-E10 Ninja ZX-6	93-02	516-1041	516-2041
ZX600E11/E12 ZZR600	03-04	516-1041	516-2041
ZX600F1/F2/F3 Ninja ZX-6R	95-97	516-1037	_____
ZX600G1/G2 Ninja ZX-6R	98-99	516-1070	_____
ZX600J1/J2/J3 Ninja ZX-6R	00-02	516-1070	_____
ZX600J4 ZZR600	2005	516-1070	_____
ZX600K1/K1L Ninja ZX-6RR	2003	516-1039	_____
ZX600M1 Ninja ZX-6RR	2004	516-1039	_____
ZX600N1 Ninja ZX-6RR	2005	516-1041	_____
ZX600N6F Ninja ZX-6RR	2006	_____	_____
ZX636B1/B2 Ninja ZX-6R	03-04	516-1039	_____
ZX636C1 Ninja ZX-6R	2005	_____	_____
ZX636C6F Ninja ZX-6R	2006	_____	_____
ZX636D6F Ninja ZX-6R	2006	_____	_____
EJ650A2/A3 W650 Twin	00-01	516-1034	_____
KL650A1-A19 KLR650	87-05	516-1031	_____
KL650A6F/A7F KLR650	06-07	516-1031	_____
KL650B2 Tengai KLR	1990	516-1031	_____
KLX650C1-C4 Dual Sport	93-96	516-1046	516-2046
KZ650B1/B2/B3A/B3	77-79	516-1025	_____
KZ650C1/C2/C3 Custom	77-79	516-1025	_____
KZ650D1/D1A/D2 SR	78-79	516-1025	_____
KZ650E1 LTD	1980	516-1025	_____
KZ650F1	1980	516-1025	_____
KZ650H1/H2/H3 CSR	81-83	516-1024	_____
KZ700A1	1984	516-1024	_____
VN700A1 Vulcan	1985	516-1033	_____
ZN700A1/A2 LTD	84-85	516-1024	_____
H2/A/B/C-750 (2-stroke triple)	72-75	516-1025	_____
KZ750B1/B2/B3/B4 (2cyl.)	76-79	516-1025	_____
KZ750E1/E2/E3	80-82	516-1024	_____
KZ750F1 LTD	1983	516-1026	_____
KZ750G1 LTD (2cyl.)	1980	516-1025	_____
KZ750H1/H2/H3/H4 LTD	80-83	516-1024	_____
KZ750K1/K2 LTD (2cyl.)	83-84	516-1024	_____
KZ750L3	1983	516-1024	_____
KZ750M1 CSR (2cyl.)	1982	516-1024	_____
KZ750N1/N2 Spectre	82-83	516-1026	_____
KZ750R1 GPz	1982	516-1024	_____
VN750A1-A21 Vulcan 750	86-05	516-1033	_____
VN750A6F Vulcan 750	2006	516-1033	_____
ZR750C1/C2/C3 Zephyr	91-93	516-1038	_____
ZR750F2 ZR-7	2000	516-1039	_____
ZR750H1/H2/H3 ZR-7S	01-03	516-1039	_____
ZR750K1/K6F Z750S	05-06	516-1039	_____
ZX750A1/A2/A3 GPz	83-85	516-1029	_____
ZX750E1/E2 GPz Turbo	84-85	516-1029	_____
ZX750F1-F4 Ninja 750R	87-90	516-1032	_____
ZX750H1/H2 Ninja ZX-7	89-90	516-1046	_____
ZX750J1/J2 Ninja ZX-7	91-92	516-1046	_____
ZX750K1/K2 Ninja ZX-7R	91-92	516-1038	_____
ZX750L1/L2/L3 Ninja ZX-7	93-95	516-1038	_____

Kawasaki Street

Model	Year	Fork Seal Kit	Dust Seal Kit
ZX750M1/M2 Ninja ZX-7R	93-94	516-1038	_____
ZX750N1/N2 Ninja ZX-7RR	96-97	516-1046	_____
ZX750P1-P8 Ninja ZX-7R	96-03	516-1046	_____
VN800A1-A11 Vulcan 800	95-05	516-1041	516-2041
VN800B1-B10 Vulcan Classic	96-05	516-1041	516-2041
VN800C1/C2 Vulcan Drifter	99-00	516-1041	516-2041
VN800E1-E6F Vulcan Drifter	01-06	516-1041	516-2041
KZ900A4/A5	76-77	516-1025	_____
KZ900B1 LTD	1976	516-1025	_____
Z1/A/B-900	73-75	516-1025	_____
ZL900A1/A2 Eliminator	85-86	516-1033	_____
ZX900A1/A2/A3 Ninja	84-86	516-1032	_____
ZX900B1-B4 Ninja ZX-9R	94-97	516-1037	_____
ZX900C1/C2 Ninja ZX-9R	98-99	516-1070	_____
ZX900E1/E2 Ninja ZX-9R	00-01	516-1070	_____
ZX900F1/F2 Ninja ZX-9R	02-03	516-1070	_____
KZ1000A1/A2	77-78	516-1025	_____
KZ1000A3/A3A/A4 MKII	79-80	516-1025	_____
KZ1000B1/B2/B3/B4 LTD	77-80	516-1025	_____
KZ1000C1-C4 Police	78-81	516-1031	_____
KZ1000D1 Z1R	1978	516-1025	_____
KZ1000D3 Z1R	1980	516-1025	_____
KZ1000E1/E2 Shaft ST	79-80	516-1036	_____
KZ1000G1 LTD Classic	1980	516-1025	_____
KZ1000J1/J2/J3	81-83	516-1032	_____
KZ1000K1/K2 LTD	81-82	516-1032	_____
KZ1000M1/M2 CSR	81-82	516-1032	_____
KZ1000P1-P21 Police	82-02	516-1032	_____
KZ1000P24 Police	2005	516-1032	_____
KZ1000R1/R2 Replica	82-83	516-1032	_____
ZG1000A1-A13 Concours	86-98	516-1038	_____
ZG1000A14-A20 Concours	99-05	516-1039	_____
ZG1000A6F Concours	2006	516-1039	_____
ZL1000A1 Eliminator	1987	516-1033	_____
ZR1000A1/A2/A3 Z1000	03-05	516-1041	516-2041
ZX1000A1/A2 Ninja 1000R	86-87	516-1036	_____
ZX1000B1/B2/B3 Ninja ZX-10	88-90	516-1038	_____
ZX1000C1/C2 Ninja ZX-10R	04-05	516-1046	_____
ZX1000D6F Ninja ZX-10R	2006	_____	_____
KZ1100A1/A2/A3 Shaft	81-83	516-1032	_____
KZ1100B1/B2 GPz	81-82	516-1032	_____
KZ1100D1/D2 Spectre	82-83	516-1032	_____
KZ1100L1 LTD	1983	516-1032	_____
ZN1100B1/B2 LTD	84-85	516-1032	_____
ZR1100A1/A2/A3	92-94	516-1046	_____
ZR1100C3/C4 ZRX1100	99-00	516-1046	_____
ZX1100A1/A2 GPz	83-84	516-1029	_____
ZX1100C Ninja ZX-11	90-93	516-1046	_____
ZX1100D1-D9 Ninja ZX-11	93-01	516-1046	_____
ZX1100E1/E2/E3 GPz	95-97	516-1038	_____
ZX1100F1 GPz (ABS)	1996	516-1038	_____
ZG1200A1 Voyager XII	1986	516-1041	516-2041
ZG1200B Voyager XII	87-03	516-1041	516-2041</

Fork Seals & Dust Seal Kits

Kawasaki Street

Model	Year	Fork Seal Kit	Dust Seal Kit
VN1500E1-E8 Vulcan Classic	98-05	516-1041	516-2041
VN1500G1 Vulcan Nomad	1999	516-1041	516-2041
VN1500G1A Vulcan Nomad	1999	516-1041	516-2041
VN1500G2A Vulcan Nomad	2000	516-1041	516-2041
VN1500J1/J2 Vulcan Drifter	99-00	516-1041	516-2041
VN1500L1-L5 Nomad FI	00-04	516-1041	516-2041
VN1500N1 Vulcan Classic FI	2000	516-1041	516-2041
VN1500P1/P2 Mean Streak	02-03	516-1044	_____
VN1500R3/R4 Vulcan Drifter	03-04	516-1041	516-2041
VN1600A1/A2 Vulcan 1600 Classic	03-04	516-1046	_____
VN1600A3/A6F Vulcan 1600 Classic	05-06	516-1046	_____
VN1600E6F Vulcan 1600 Classic	2006	516-1046	_____
VN1600B1/B2 Vulcan 1600 Mean Streak	04-05	_____	_____
VN1600B6F Vulcan 1600 Mean Streak	2006	_____	_____
VN1600F6F Vulcan 1600 Mean Streak	2006	_____	_____
VN1600D1/D6F Vulcan 1600 Nomad	05-06	516-1046	_____
VN1600G6F Vulcan 1600 Nomad	2006	516-1046	_____

Kawasaki ATV

KLT110A2/A3	85-86	516-1007	_____
KLT160A1	1985	516-1007	_____
KLT185A1/A2 Bayou	86-87	516-1007	_____
KXT250A1/A2 Tecate 3	84-85	516-1025	_____
KXT250B1/B2 Tecate 3	86-87	516-1040	_____

Kawasaki Dual Sport & Offroad

KX60A1/A2	83-84	516-1007	_____
KX60B1-B19	85-03	516-1007	_____
KX65A1-A7F	00-07	516-1015	_____
KD80/A2	75-76	516-1005	_____
KD80M1-M8	80-87	516-1005	_____
KD80N1/N2/N3	88-90	516-1005	_____
KDX80A1/A2/B2/B3	80-83	516-1007	_____
KDX80C1/C2/C3/C4/C5	84-88	516-1007	_____
KX80A1/A2/C1	79-81	516-1007	_____
KX80C2	1982	516-1008	_____
KX80E1	1983	516-1014	_____
KX80E2/E3	84-85	516-1013	_____
KX80G1/G2	86-87	516-1019	_____
KX80J2 Big Wheel	1987	516-1019	_____
KX80L1/L2/L3	88-90	516-1019	_____
KX80N1/N2/N3 Big Wheel	88-90	516-1019	_____
KX80R1	1991	516-1019	_____
KX80R2/R3/R4/R5/R6/R7	92-97	516-1031	_____
KX80T1 Big Wheel	1991	516-1019	_____
KX80T2/T3/T4	92-94	516-1024	_____
KX80W1/W2/W3	98-00	516-1024	_____
KX85A1-A7F	01-07	516-1024	_____
G3TR90	69-70	516-1005	_____
MC1/MC1A/MC1B-90	73-75	516-1005	_____
G3TRA100	1971	516-1005	_____
G31M/G31MA-100	70-71	516-1006	_____
G4TR/A-100 Trail Boss	70-71	516-1006	_____
G4TRB/C/D/E-100	72-75	516-1006	_____
G5/G5A/G5B/G5C-100	72-75	516-1006	_____
KD100M1/M2/M3/M4	76-79	516-1005	_____
KE100A5-A10	76-81	516-1006	_____
KE100B1-B20	82-01	516-1006	_____
KM100A1-A7	76-81	516-1005	_____
KV100A7	1976	516-1006	_____
KX100B5/B6/B7	95-97	516-1024	_____
KX100C1/C2/C3	98-00	516-1024	_____
KX100D1-D7F	01-07	516-1024	_____
KLX110A1/A2/A3/A4/A6F/A7F	02-07	516-1007	_____
C2SS120/C2TR-120	67-68	516-1005	_____

Kawasaki Dual Sport & Offroad

Model	Year	Fork Seal Kit	Dust Seal Kit
C2SS120/C2TR-120	1969	516-1006	_____
F6/A/B-125	71-73	516-1006	_____
KD125/A2/A3/A4/A5	75-79	516-1010	_____
KS125/A	74-75	516-1010	_____
KE125A3-A10	76-83	516-1010	_____
KLX125A1/A2/A3	03-05	516-1007	_____
KLX125B1/B2/B3	03-05	516-1007	_____
KX125A/A3	74-76	516-1010	_____
KX125A4/A5	78-79	516-1025	_____
KX125A6/A7	80-81	516-1031	_____
KX125B1	1982	516-1040	_____
KX125B2/C1/D1/E1/E2	83-87	516-1047	_____
KX125F1	1988	516-1046	_____
KX125G1	1989	516-1051	_____
KX125H1	1990	516-1038	516-2038
KX125H2/J1/J2/K1/K2	91-95	516-1046	516-2046
KX125K3/K4/K5/L1	96-99	516-1050	516-2050
KX125L2/L3	00-01	516-1050	_____
KX125L4/M1/M2/M3	02-05	516-1071	516-2071
F3-175 Bushwhacker	68-70	516-1006	_____
F7/A/B/C/D-175 Enduro	71-75	516-1006	_____
KD175A1/A2/A3/A4	76-79	516-1011	_____
KDX175A1/A2/A3	80-82	516-1025	_____
KE175B1/B2/B3	76-78	516-1011	_____
KE175D2/D3/D4/D5	80-83	516-1020	_____
KDX200A1/A2/A3	83-85	516-1031	_____
KDX200C1/C2/C3	86-88	516-1047	_____
KDX200E1/E2/E3/E4	89-92	516-1047	_____
KDX200E5/E6	93-94	516-1038	516-2038
KDX200H1-H11	95-05	516-1046	_____
KDX200H6F	2006	516-1046	_____
KDX220A4-A12	97-05	516-1046	_____
F4-250	68-70	516-1016	_____
F8/F8A-250	71-72	516-1016	_____
F11/A/B-250	73-75	516-1016	_____
F11M250	1973	516-1018	_____
KDX250A1	1980	516-1031	_____
KDX250B1/B2/B3/B4	81-84	516-1031	_____
KDX250D1/D2/D3/D4	91-94	516-1046	516-2046
KE250B1/B2/B3	77-79	516-1019	_____
KL250A1/A2	78-79	516-1019	_____
KL250A3/A4/A5	80-82	516-1025	_____
KL250C1/C2	83-84	516-1025	_____
KL250D2-D22 KLR	85-05	516-1025	_____
KLX250A1/A2	79-80	516-1025	_____
KLX250D2/D3/D4	94-96	516-1046	516-2046
KLX250H6F Dual Sport	2006	516-1046	_____
KT250A/A2 Trials	75-76	516-1016	_____
KX250/A/A3	74-76	516-1025	_____
KX250A4	1978	516-1025	_____
KX250A5/A6/A7	79-81	516-1031	_____
KX250B1	1982	516-1040	_____
KX250C1/C2/D1/D2/E1	83-87	516-1047	_____
KX250F1	1988	516-1046	_____
KX250G1	1989	516-1051	_____
KX250H1	1990	516-1038	516-2038
KX250H2/J1/J2/K1/K2	91-95	516-1046	516-2046
KX250K3/K4/K5/L1/L2/L3	96-01	516-1050	516-2050
KX250L4/M1/M2	02-04	516-1071	516-2071
KX250R1/R6F/R7F	05-07	_____	516-2071
KX250N1 KX250F	2004	516-1071	516-2071
KX250N2 KX250F	2005	_____	_____
KX250N6F/N7F KX250F	06-07	_____	_____
KLX300A2-A10	97-05	516-1046	_____
KLX300A6F/A7F	06-07	516-1046	_____
F5/F5A 350 Bighorn	70-71	516-1016	_____

SUDCO

Kawasaki Dual Sport & Offroad

Model	Year	Fork Seal Kit	Dust Seal Kit
F9/A/B/C350	72-75	516-1016	_____
KDX400A1/A2	79-80	516-1031	_____
KLX400A1 KLX400SR Dual	2003	516-1052	516-2052
KX400B1 KLX400R Offroad	2003	516-1052	516-2052
KX400/A2	75-76	516-1025	_____
KDX420B1	1981	516-1031	_____
KX420A1/A2	80-81	516-1031	_____
KDX450 A1	1982	516-1031	_____
F12MX450	1973	516-1016	_____
KX450	1974	516-1016	_____
KX450D6F/D7F	06-07	_____	516-2071
KX500A1/A2	83-84	516-1047	_____
KX500B1/B2	85-86	516-1047	_____
KX500C1	1987	516-1047	_____
KX500D1	1988	516-1046	_____
KX500E1	1989	516-1051	_____
KX500E2	1990	516-1038	516-2038
KX500E3/E4/E5/E6/E7/E8	91-96	516-1046	516-2046
KX500E9-E16	97-04	516-1050	516-2050
KL600A1 KLR600	1984	516-1031	_____
KL600B1/B2 KLR600	85-86	516-1031	_____
KL650A1-A19 KLR650	87-05	516-1031	_____
KL650A6F/A7F KLR650	06-07	516-1031	_____
KL650B2 Tengai KLR	1990	516-1031	_____
KLX650A1/A2/A3 KLX650R	93-95	516-1046	516-2046
KLX650C1-C4 Dual Sport	93-96	516-1046	516-2046
KLX650D1 KLX650R	1996	516-1046	516-2046

KTM

50 SXR Adventure	97-99	516-1062K	516-2062K
50 SXR Pro Junior	97-99	516-1062K	516-2062K
50 SXR Pro Senior	97-99	516-1062K	516-2062K
50 SX Mini-Adventure	00-01	516-1062K	516-2062K
50 SX Junior-Adventure	00-01	516-1062K	516-2062K
50 SX Senior-Adventure	00-01	516-1062K	516-2062K
50 SX Pro Junior LC	02-04	516-1063K	516-2063K
50 SX Pro Senior LC	02-04	516-1063K	516-2063K
50 Mini-Adventure	02-04	516-1063K	516-2063K
50 Junior-Adventure	02-03	516-1063K	516-2063K
50 Senior-Adventure	02-04	516-1063K	516-2063K
60 SX	98-01	516-1062K	516-2062K
65 SX	98-01	516-1062K	516-2062K
65 SX	02-06	516-1021	516-2021K
80 MX Pro-mini	1986	516-1021	516-2021K
80/85 MX Super-mini	1986	516-1021	516-2021K
80/85 MX Pro-Lever	1986	516-1031	_____
85SX	03-06	516-1058K	_____
125 DXC	90-92	516-1057K	516-2057K
125 EGS	90-95	516-1057K	516-2057K
125 EGS	95-97	516-1054	516-2054K
125 EGS	1999	516-1060K	516-2060K
125 EXC	90-95	516-1057K	516-2057K
125 EXC	95-97	516-1054	516-2054K
125 EXC	1999	516-1060K	516-2060K
125 EXC	00-02	516-1058K	516-2058K
125 GS	1983	516-1031	_____
125 GS	85-86	516-1057K	516-2057K
125 MX	83-84	516-1036	_____
125 MX	85-86	516-1057K	516-2057K
125 MX	90-92	516-1057K	516-2057K
125 MX	1994	516-1057K	516-2057K
125 MX	1999	516-1060K	516-2060K
125 MX Enduro	87-90	516-1057K	516-2057K
125 MX Enduro	1988	516-1036	_____
125 MXC	83-84	516-1036	_____

Fork Seals & Dust Seal Kits

KTM

Model	Year	Fork Seal Kit	Dust Seal Kit
125 MXC	85-86	516-1057K	516-2057K
125 MXC	00-02	516-1058	516-2058K
125 SGP-GS	00-02	516-1058K	516-2058K
125 SX	1993	516-1057K	516-2057K
125 SX	1995	516-1057K	516-2057K
125 SX	95-97	516-1054	516-2054K
125 SX	1999	516-1060K	516-2060K
125 SX	00-02	516-1058K	516-2058K
125 SX	02-06	516-1059K	516-2059K
200 SX/MXC/EXC/EGS	1999	516-1060K	516-2060K
200 SX/MXC/EXC/SGP-GS	00-02	516-1058K	516-2058K
200 SX/MXC/EXC Racing	02-06	516-1059K	516-2059K
240 MX Enduro	87-89	516-1057K	516-2057K
240 MX Enduro	1988	516-1036	_____
240 MX/MXC/GS	1986	516-1057K	516-2057K
250 DXC	90-92	516-1057K	516-2057K
250 EXC/EGS	90-95	516-1057K	516-2057K
250 EXC/EGS	95-96	516-1054	516-2054K
250 EXC/EGS	1997	516-1061K	516-2061K
250 EXC/EGS	98-99	516-1060K	516-2060K
250 EXC/EGS	00-02	516-1058K	516-2058K
250 EXC Racing	2002	516-1059K	516-2059K
250 GS	1983	516-1031	_____
250 GS	1984	516-1036	_____
250 GS	85-86	516-1057K	516-2057K
250 MX	83-84	516-1036	_____
250 MX	85-86	516-1057K	516-2057K
250 MX Enduro	90-92	516-1057K	516-2057K
250 MX Enduro	87-89	516-1057K	516-2057K
250 MX Enduro	1988	516-1036	_____
250 MXC	83-84	516-1036	_____
250 MXC	85-86	516-1057K	516-2057K
250 MXC	1994	516-1057K	516-2057K
250 MXC	95-96	516-1054	516-2054K
250 MXC	1997	516-1061K	516-2061K
250 MXC	98-99	516-1060K	516-2060K
250 MXC	00-02	516-1058K	516-2058K
250 MXC Racing	2002	516-1059K	516-2059K
250 SX	93-95	516-1057K	516-2

Exhaust	KTM				Exhaust
	Model	Year	Fork Seal Kit	Dust Seal Kit	
Chemicals	300 SX Racing	2002	516-1059K	516-2059K	Chemicals
	300 TXC	1992	516-1057K	516-2057K	
	350 EXC/EGS	90-91	516-1057K	516-2057K	
	350 EXC/EGS	94-95	516-1057K	516-2057K	
Intake	350 GSXC	1985	516-1057K	516-2057K	Intake
	350 LC4 EXC	1994	516-1057K	516-2057K	
	350 MX	85-86	516-1057K	516-2057K	
	350 MX	90-91	516-1057K	516-2057K	
Control	350 MX	1994	516-1057K	516-2057K	Control
	350 MX Enduro	1987	516-1057K	516-2057K	
	350 MXC/GS	85-86	516-1057K	516-2057K	
	350 SX	1994	516-1057K	516-2057K	
Suspension	350 SX/Super Competition	1995	516-1057K	516-2057K	Suspension
	360 SX/EXC/MXC/EGS	1996	516-1054	516-2054K	
	360 SX/EXC/MXC/EGS	1997	516-1061K	516-2061K	
	380 SX/EXC/MXC/EGS	98-99	516-1060K	516-2060K	
Engine	380 SX/EXC/MXC/EGS	00-02	516-1058K	516-2058K	Engine
	380 SX/MXC/EXC Racing	2002	516-1059K	516-2059K	
	400 Duke	1995	516-1057K	516-2057K	
	400 EGS	94-95	516-1057K	516-2057K	
Electrical	400 EGSE	1997	516-1057K	516-2057K	Electrical
	400 EX	1995	516-1054	516-2054K	
	400 EX	1995	516-1057K	516-2057K	
	400 EXC	93-95	516-1057K	516-2057K	
Vintage	400 EXC	1995	516-1054	516-2054K	Vintage
	400 EXC Racing USA	2000	516-1058K	516-2058K	
	400 EXC Racing	00-02	516-1058K	516-2058K	
	400 LC4/Racing	98-00	516-1060K	516-2060K	
Tools	400 LC4 EXC	93-94	516-1057K	516-2057K	Tools
	400 LSE	1997	516-1057K	516-2057K	
	400 MXC	1995	516-1054	516-2054K	
	400 MXC	1995	516-1057K	516-2057K	
Watercraft	400 MXC Racing	01-02	516-1058K	516-2058K	Watercraft
	400 RXC	94-95	516-1057K	516-2057K	
	400 RXCE	94-95	516-1057K	516-2057K	
	400 RXCE	97-98	516-1057K	516-2057K	
Exhaust	400 SX	1994	516-1057K	516-2057K	Exhaust
	400 SX	00-01	516-1058K	516-2058K	
	400 SX	2002	516-1059K	516-2059K	
	400 SX Super Competition	1996	516-1054	516-2054K	
Chemicals	400 SX Super Competition	95-96	516-1057K	516-2057K	Chemicals
	400 SX Super Competition	97-98	516-1060K	516-2060K	
	400 SX Racing	00-02	516-1058K	516-2058K	
	400 SXC	1999	516-1060K	516-2060K	
Intake	420 GS/MXC	1984	516-1057K	516-2057K	Intake
	440 SX/EXC/MXC	94-95	516-1057K	516-2057K	
	440 SX/EXC/MXC	1995	516-1054	516-2054K	
	495 MX/MXC	1984	516-1057K	516-2057K	
Control	500 DXC/EGS	90-92	516-1057K	516-2057K	Control
	500 EC	1985	516-1057K	516-2057K	
	500 EXC	90-92	516-1057K	516-2057K	
	500 EXC	1995	516-1057K	516-2057K	
Suspension	500 EXC	1995	516-1054	516-2054K	Suspension
	500 GS	84-85	516-1057K	516-2057K	
	500 LC4 MX/EXC	1989	516-1057K	516-2057K	
	500 LC4 DXC/EXC/EGS	90-92	516-1057K	516-2057K	
Engine	500 LC4 MX -Enduro	1988	516-1057K	516-2057K	Engine
	500 MX	84-92	516-1057K	516-2057K	
	500 MX	1994	516-1057K	516-2057K	
	500 MX/MX Enduro	88-89	516-1036	_____	
Electrical	500 MX Enduro	1987	516-1057K	516-2057K	Electrical
	500 MX Enduro	1989	516-1057K	516-2057K	
	500 MX LC4	90-91	516-1057K	516-2057K	
	500 MXC	85-86	516-1057K	516-2057K	
Vintage	500 MXC	1995	516-1054	516-2054K	Vintage
	500 SX	1993	516-1057K	516-2057K	
Tools					Tools
Watercraft					Watercraft

Suzuki Street

Model	Year	Fork Seal Kit	Dust Seal Kit
GS450GAZ/GAD Automatic	82-83	516-1014	_____
GS450GAF Automatic	1985	516-1014	_____
GS450LT/LX/LZ	80-82	516-1014	_____
GS450LD	1983	516-1020	_____
GS450LF/LG/LH/LJ	85-88	516-1020	_____
GS450ST/SX	80-81	516-1014	_____
GS450TX/TZ	81-82	516-1014	_____
GS450TXZ/TXD	82-83	516-1014	_____
GS500EK-EK2	89-02	516-1029	_____
GS500FK4-FK6	04-06	_____	_____
GT500A/B Titan	76-77	516-1020	_____
RE5/RE5MA Rotary	75-76	516-1020	_____
SP500X/Z/D	81-83	516-1024	_____
T5001/2/3 Titan	68-70	516-1016	_____
T500R/J/K/L/M Titan	71-75	516-1016	_____
GS550B/C/EC	77-78	516-1020	_____
GS550N/EN/ET	79-80	516-1020	_____
GS550ED/ESD/EF	83-84	516-1029	_____
GS550ESF/ESG	85-86	516-1029	_____
GS550LN/LT/LX/LZ	79-82	516-1020	_____
GS550LD	1983	516-1030	_____
GS550LF	1985	516-1030	_____
GS550LG	1986	516-1020	_____
GS550MZ	1982	516-1020	_____
GS550TX	1981	516-1020	_____
GT550J/K/L/M/A/B Indy	72-77	516-1020	_____
XN85D Turbo	1983	516-1030	_____
GSF600ST/SV/SW Bandit	96-98	516-1038	_____
GSF600SX-SK3Bandit	99-03	516-1039	_____
GSX600FJ-FK6 Katana	88-06	516-1041	516-2041
GSX-R600WN/WP	92-93	516-1041	_____
GSX-R600V/W/X/Y/K1/K2/K3	97-03	516-1048	516-2048
GSX-R600K4/K5	04-05	516-1044	_____
RF600RR/RS/RT	94-96	516-1041	_____
DL650K4/K5/K6 V-Storm	04-06	516-1044	_____
DR650SL/SM/SN/SP	90-93	516-1038	_____
DR650SER/SES	94-95	516-1038	_____
DR650SET-SEK5 Dual	96-05	516-1047	_____
GR650D/XD Tempter	1983	516-1020	_____
SV650X/Y/K1/K2/K3/K4/K5	99-05	516-1038	_____
SV650SX/SY/SK1/SK2/SK3	99-03	516-1039	_____
SV650SK4/SK5	04-05	516-1039	_____
GS700EF/ESF	1985	516-1030	_____
GS650EX/EZ	81-82	516-1020	_____
GS650GX/GZ/GD	81-83	516-1020	_____
GS650GLX/GLZ/GLD	81-83	516-1020	_____
GS650MD Katana	1983	516-1030	_____
LS650FPG/FPH/FPJ Savage	86-88	516-1032	_____
LS650FFG/FFH Savage	86-87	516-1032	_____
LS650PT-PK4 Savage	96-04	516-1032	_____
LS650 Boulevard S40	05-07	516-1032	_____
GS700EF/ESF	1985	516-1030	_____
VS700GLFG/GLFH Intruder	86-87	516-1030	_____
VS700GLPG/GLPH Intruder	86-87	516-1030	_____
VS700GLEFG/GLEFH	86-87	516-1030	_____
VS700GLEPG/GLEPH	86-87	516-1030	_____
GS750B/C/EC/N	77-78	516-1020	_____
GS750EN/ET/EX/EZ	79-82	516-1020	_____
GS750ED/ESD	1983	516-1030	_____
GS750LN	1979	516-1030	_____
GS750LT/LX	80-81	516-1020	_____
GS750TZ/TD	82-83	516-1020	_____
GS750SD Katana	1983	516-1029	_____
GSX750FK-FT Katana	89-96	516-1041	_____
GSX750FV-FK6 Katana	97-06	516-1041	516-2041
GSX-R750G/H	86-87	516-1038	_____

Suzuki Street

Model	Year	Fork Seal Kit	Dust Seal Kit
GSX-R750RG	1986	516-1038	_____
GSX-R750J/K/L	88-90	516-1044	_____
GSX-R750M/N	91-92	516-1041	_____
GSX-R750WP	1993	516-1041	_____
GSX-R750WR/WS	94-95	516-1044	_____
GSX-R750T/V/W/X/Y	96-00	516-1044	_____
GSX-R750K1/K2/K3/K4/K5	01-05	516-1044	_____
GSX-R750K6	2006	_____	_____
GT750J/K/L/M/A/B Lemans	72-77	516-1020	_____
VS750GLPJ-GLPM Intruder	88-91	516-1035	_____
VL800K1-K4 Volusia	01-04	516-1041	_____
VL800 Boulevard C50	05-06	516-1041	_____
VL800 Boulevard C50T	2006	516-1041	_____
VS800GLN-GLK4 Intruder	92-04	516-1035	_____
VS800 Boulevard S50	05-06	516-1035	_____
VX800L/M/N/P	90-93	516-1038	_____
VZ800V-K3 Marauder	97-03	516-1038	_____
GS850GN/GT/GX/GZ/GD	79-83	516-1016	_____
GS850GLT-GLD	80-83	516-1016	_____
RF900RR/RS/RT/RV	94-97	516-1044	_____
RF900RZS	1995	516-1044	_____
DL1000K2-K6 V-Storm	02-06	516-1044	_____
GS1000C/N	78-79	516-1016	_____
GS1000EC/EN/ET	78-80	516-1029	_____
GS1000GT/GX	80-81	516-1029	_____
GS1000GLT/GLX	80-81	516-1029	_____
GS1000LN	1979	516-1029	_____
GS1000SN/ST	79-80	516-1029	_____
GS1000SZ	1982	516-1029	_____
GSX-R1000K1/K2/K3/K4	01-04	516-1046	_____
GSX-R1000K5/K6	05-06	_____	_____
SV1000K3/K4/K5	03-05	516-1070	_____
SV1000SK3/SK4/SK5/SK6/SK7	03-07	516-1070	_____
TL1000SV/SW/SX/SY/SK1	97-01	516-1046	_____
TL1000RW-RK2	98-02	516-1046	_____
GS1100ET/EX/EZ	80-82	516-1029	_____
GS1100ED/ESD	1983	516-1029	_____
GS1100GZ/GD	82-83	516-1029	_____
GS1100GLZ/GLD	82-83	516-1029	_____
GS1100GKZ/GK2	1982	516-1046	_____
GS1100GKD/GKE	83-84	516-1046	_____
GS1100LT	1980	516-1029	_____
GS1100SD Katana	1983	516-1029	_____
GSX1100GM/GN/GP Shaft	91-93	516-1046	_____
GSX1100FJ-FP Katana	88-93	516-1041	_____
GSX-R1100G/H/J	86-88	516-1037	_____
GSX-R1100K/L	89-90	516-1046	_____
GSX-R1100M/N	91-92	516-1038	_____
GSX-R1100WP/WR	93-94	516-1038	_____
GSX-R1100WS/WT/WV/WW	95-98	516-1046	_____
GS1150ES3/EF/EG	83-85	516-1029	_____
GS1150ESE/ESF/ESG	84-86	516-1029	_____
GS1150EF2	1985	516-1029	_____
GSF1200SV-SK6 Bandit	97-06	516-1044	_____
GSF1200SAV Bandit	1997	516-1044	_____
GV1200GLF/GLF2/GLG Madura	85-86	516-1038	_____
GSX1300RX-RK6 Hayabusa	99-06	516-1046	_____
GV1400GCG/GCH Calvacade	86-87	516-1046	_____
GV1400GDG/GDH/GDJ Calvacade	86-88	516-1046	_____
GV1400GTG/GTH Calvacade	86-87	516-1046	_____
VS1400GLFH Intruder	1987	516-1041	_____
VS1400GLPH-GLPK4 Intruder	87-04	516-1041	_____
VS1400 Boulevard S83	05-06	516-1041	_____
VL1500W-K4 Intruder 1500LC	98-04	516-1041	_____
VL1500LC Boulevard C90	05-06	516-1041	_____
VL1500LC Boulevard C90T	2006	516-1041	_____

Suzuki Street

Model	Year	Fork Seal Kit	Dust Seal Kit
GS1150EF2	1985	516-1029	_____
GSF1200SV-SK6 Bandit	97-06	516-1044	_____
GSF1200SAV Bandit	1997	516-1044	_____
GV1200GLF/GLF2/GLG Madura	85-86	516-1038	_____
GSX1300RX-RK6 Hayabusa	99-06	516-1046	_____
GV1400GCG/GCH Calvacade	86-87	516-1046	_____
GV1400GDG/GDH/GDJ Calvacade	86-88	516-1046	_____
GV1400GTG/GTH Calvacade	86-87	516-1046	_____
VS1400GLFH Intruder	1987	516-1041	_____
VS1400GLPH-GLPK4 Intruder	87-04	516-1041	_____
VS1400 Boulevard S83	05-06	516-1041	_____
VL1500W-K4 Intruder 1500LC	98-04	516-1041	_____
VL1500LC Boulevard C90	05-06	516-1041	_____
VL1500LC Boulevard C90T	2006	516-1041	_____

Suzuki Dual Sport & Offroad

RM60K3	2003	516-1007	_____
RM65K3/K4/K5	03-05	516-1015	_____
TM75L/M/A	74-76	516-1005	_____
TS75M/A/B Colt	75-77	516-1005	_____
RM80B/C	77-78	516-1005	_____
RM80N-F	79-85	516-1007	_____
RM80G/H/J	86-88	516-1014	_____
RM80K-K1	89-01	516-1020	_____
RM85K2/K3/K4/K5/K6/K7	02-07	516-1030	_____
RM85LK2-LK7	02-07	516-1030	_____
RV90L/M/A/B Rover	74-77	516-1005	_____
TC90	1970	516-1006	_____
TC90R/J	71-72	516-1006	_____
TS90	1970	516-1006	_____
TS90R/J	71-72	516-1006	_____
DR100D-L	83-90	516-1007	_____
DS100C/N/T/X	78-81	516-1005	_____
RM100A/B/C	76-78	516-1006	_____
RM100N/T/X	79-81	516-1020	_____
RM100K3	2003	516-1024	_____
TC100K/L/M/A Blazer	73-77	516-1006	_____
TM100L/M	74-75	516-1006	_____
TS100K/L/M/A Honcho	73-77	516-1006	_____
TS100C/N	78-79	516-1005	_____
TS100T/X	80-81	516-1007	_____
DR-Z110K3/K4/K5	03-05	516-1007	_____
DR125Z/D/E	82-84	516-1011	_____
DR125G/H/J	86-88	516-1020	_____
DR125SER/SES/SET	94-96	516-1020	_____
DR-Z125K3/K4/K5/K6/K7	03-07	516-1007	_____
DR-Z125LK3-/LK7	03-07	516-1007	_____
DS125N/T/X	79-81	516-1007	_____
RM125M/A	75-76	516-1020	_____
RM125B/C	77-78	516-1024	_____
RM125N/T/X/Z/D	79-83	516-1031	_____
RM125E/F/G/H	84-87	516-1047	_____
RM125J	1988	516-1046	_____
RM125K	1989	516-1051	_____
RM125L	1990	516-1038	516-2038
RM125M/N/P/R/S	91-95	516-1048	516-2048
RM125T/V/W/X/Y	96-00	516-1052	516-2052
RM125K1/K2/K3/K4	01-04	516-1053	516-2053
RM125K5/K6/K7	05-07	_____	_____
SP125Z/D	82-83	516-1010	_____
SP125G/H/J	86-88	516-1020	_____
TC125J/K/L/M/A/B Prospector	72-77	516-1006	_____
TM125K/L/M	73-75	516-1006	_____
TS125R/J/K/L/M/B Duster	71-77	516-1006	_____
TS125C/N	78-79	516-1007	_____

Suzuki Dual Sport & Offroad

Model	Year	Fork Seal Kit	Dust Seal Kit
TS125T/X	80-81	516-1010	_____
PE175C/N/T/X	78-81	516-1024	_____
PE175Z/D/E	82-84	516-1031	_____
RS175T/X/Z	80-82	516-1024	_____
DS185C	1978	516-1006	_____
DS185N/T	79-80	516-1011	_____
TC185L/M/A/B Ranger	74-77	516-1006	_____
TS185R/J/K/L/M/A Sierra	71-76	516-1006	_____
TS185B/C	77-78	516-1006	_____
TS185N/T/X	79-81	516-1011	_____
DR200G/H/J	86-88	516-1020	_____
DR200SET-SEK7 Dual Sport	96-07	516-1020	_____
SP200G/H/J	86-88	516-1020	_____
DR250Z/D	82-83	516-1024	_____
DR250F	1985	516-1024	_____
DR250L/M/N/P Offroad	90-93	516-1044	_____
DR250SL-SES Dual Sport	90-95	516-1044	_____
DR-Z250K1/K2/K3/K4/K5/K6	01-06	516-1044	_____
DS250T	1980	516-1024	_____
PE250B/C/N/T/X	77-81	516-1024	_____
RL250L/M Trials	74-75	516-1020	_____
RM250A/B/C/C2	76-78	516-1024	_____
RM250N/T/X/Z	79-82	516-1031	_____
RM250D/E/F/G/H	83-87	516-1047	_____
RM250J	1988	516-1046	_____
RM250K/L	89-90	516-1038	516-2038
RM250M/N/P/R/S	91-95	516-1048	516-2048
RM250T/V/W/X/Y	96-00	516-1052	516-2052
RM250K1/K2/K3	01-03	516-1050	516-2050
RM250K4	2004	516-1053	_____
RM-Z250K4	2004	516-1071	516

Exhaust	Triumph			
Chemicals	Model	Year	Fork Seal Kit	Dust Seal Kit
	Models with 43mm Forks		516-1047	_____
Intake	Models with 45mm Forks		516-1048	_____
	Yamaha Street			
Control	DT50U/W/A	88-90	516-1006	_____
	YSR50T/U/W/A/B/D	87-92	516-1005	_____
Suspension	HS1/HS1B-90	70-71	516-1005	_____
	DT100A/B/C	74-76	516-1006	_____
Engine	DT100D-K	77-83	516-1005	_____
	LS2-100	1972	516-1005	_____
Electrical	RS100B/C	75-76	516-1005	_____
	AT1E125 Enduro	1969	516-1006	_____
Vintage	AT1B/AT1C/AT2/AT3-125 Enduro	70-73	516-1006	_____
	DT125A/B/C	74-76	516-1006	_____
Tools	DT125E	1978	516-1010	_____
	DT125F/G/H	79-81	516-1011	_____
Watercraft	TZ125G	1980	516-1006	_____
	XT125J/K/KC Dual Sport	83-83	516-1011	_____
Exhaust	CT1/B/CT1C-175 Enduro	69-71	516-1006	_____
	CT2/CT3-175 Enduro	72-73	516-1006	_____
Chemicals	DT175A/B/C	74-76	516-1006	_____
	DT175E	1978	516-1010	_____
Intake	DT175F/G/H	79-81	516-1011	_____
	SR185H/J Exciter	81-82	516-1007	_____
Control	CS3C/CS3B-200	70-71	516-1006	_____
	CS5-200	1972	516-1006	_____
Suspension	RD200A/B/C	74-76	516-1006	_____
	TW200T/TC-V/V/C Trailway	87-06	516-1013	_____
Engine	XT200J/K/KC Dual Sport	82-83	516-1019	_____
	XT225E/EC-V/V/C Serrow	93-06	516-1026	_____
Electrical	DS6C/DS6B-250	69-70	516-1011	_____
	DS7-250	1972	516-1016	_____
Vintage	DT1/DT1B/DT1C/DT1E-250 Enduro	68-71	516-1016	_____
	DT1S-250 Enduro	1969	516-1016	_____
Tools	DT2/DT3-250 Enduro	72-73	516-1016	_____
	DT250A/B/C/D/E	74-78	516-1016	_____
Watercraft	DT250F	1979	516-1025	_____
	RD250/A/B	73-75	516-1016	_____
Exhaust	SR250G/H/J Exciter	80-82	516-1011	_____
	SR250TH Exciter II	1981	516-1011	_____
Chemicals	SRX250T/TC	1987	516-1013	_____
	TD3-250 (Roadrace)	1972	516-1016	_____
Intake	TZ250 (Roadrace)	1973	516-1016	_____
	TZ250C/D/E (Roadrace)	76-78	516-1019	_____
Control	TZ250F (Roadrace)	1979	516-1017	_____
	XT250G/H/J/K/KC Dual Sport	80-83	516-1019	_____
Engine	XT250L/LC Dual Sport	1984	516-1025	_____
	XV250U/UC/W/WC/A/AC Route 66	88-90	516-1013	_____
Electrical	XV250G/GC/H/H/C/KC Route 66	95-98	516-1013	_____
	XV250L/LC Virago 250	1999	516-1013	_____
Vintage	XV250P/PC-V/V/C Virago 250	02-06	516-1013	_____
	R3-350	1969	516-1016	_____
Tools	R5/R5B/R5C-350	70-72	516-1016	_____
	RD350/A/B	73-75	516-1016	_____
Watercraft	RZ350L/N/NC/NCII	84-85	516-1020	_____
	TR3 350 (Roadrace)	1972	516-1016	_____
Exhaust	TZ350 (Roadrace)	1973	516-1016	_____
	TZ350C/D/E	76-78	516-1019	_____
Chemicals	XT350N/NC-M/MC Dual Sport	85-00	516-1025	_____
	DT360A/B Enduro	74-75	516-1016	_____
Intake	RT1/RT1B-360 Enduro	70-71	516-1016	_____
	RT2/RT3-360 Enduro	72-73	516-1016	_____
Control	XS360C/D/2D	76-77	516-1014	_____
	DT400B/C/D/E	75-78	516-1016	_____
Suspension	FZR400U/SUCW/SWC/A/SAC	88-90	516-1032	_____

Yamaha Street			
Model	Year	Fork Seal Kit	Dust Seal Kit
RD400C/D/E	76-78	516-1016	_____
RD400F	1979	516-1019	_____
XS400D/E/2E/F/2F	77-79	516-1014	_____
XS400G/H Special	80-81	516-1014	_____
XS400J/K Maxim	82-83	516-1020	_____
XS400R/J/RK Seca	82-83	516-1020	_____
XS400SG/SH/SJ Special	80-82	516-1014	_____
SR500E/F/G/H	78-81	516-1019	_____
XT500C/D/E/F/G/H Dual Sport	76-81	516-1025	_____
TX500/A	73-74	516-1016	_____
XS500B	1975	516-1016	_____
XS500C/D/E	76-78	516-1020	_____
XV500K Virago	1983	516-1024	_____
XV535T/TC/U Virago	87-88	516-1026	_____
XV535A/AC Virago	1990	516-1026	_____
XV535E/EC-L/LC Virago	93-99	516-1026	_____
XV535SF/SFC-SJ/SJC Virago	94-97	516-1026	_____
XJ550H/J/K Maxim	81-83	516-1024	_____
XJ550RH/RJ/RK Seca	81-83	516-1017	_____
XT550J/K Dual Sport	82-83	516-1032	_____
XZ550R/J/RK Vision	82-83	516-1017	_____
FJ600L/LC/N/NC	84-85	516-1024	_____
FZ600S/SC/T/TC/U/UC	86-88	516-1024	_____
FZR600W/WC/AC	89-90	516-1032	_____
FZR600RA/RAC-RL/RLC	90-99	516-1032	_____
SRX600S/SC	1986	516-1024	_____
XJ600SD/SDC-SJ/SJC Seca II	92-97	516-1032	_____
XT600L/LC-EG/EGC Dual Sport	84-95	516-1040	_____
YX600S/SC-A/AC Radian	86-90	516-1024	_____
YZF600RG/RGC-RV/RVC	95-06	516-1038	_____
YZF-R6L/LC-S/SC (43mm forks)	99-04	516-1046	_____
YZF-R6SCS (43mm forks)	2004	516-1046	_____
YZF-R6T/TC	2005	_____	_____
YZF-R6V/VC	2006	_____	_____
YZF-R6SN/SNC Champions L.E.	2001	516-1046	_____
YZF-R6SPV/SPVC 50th Anniversary	2006	_____	_____
YZF-R6SR/SRC/SS (43mm forks)	03-04	516-1046	_____
YZF-R6SV/SVC (43mm forks)	2006	516-1046	_____
XJ650G/H/J/K Maxim	80-83	516-1024	_____
XJ650LH Midnight Maxim	1981	516-1024	_____
XJ650LJ Seca Turbo	1982	516-1024	_____
XJ650LK Seca Turbo	1983	516-1029	_____
XJ650RJ Seca	1982	516-1024	_____
XS1/XS1B/XS2-650	70-72	516-1016	_____
TX650/A	73-74	516-1016	_____
XS650B/C	75-76	516-1016	_____
XS650D/E/F/2F	77-79	516-1019	_____
XS650G/H Special II	80-81	516-1019	_____
XS650SE/SF/SG/SH Special	78-81	516-1019	_____
XS650SJ/SK Heritage Special	82-83	516-1019	_____
XVS650AK/AKC-AV/AVC V-Star Classic	98-06	516-1038	_____
XVS650ATR/ATRC V-Star Silverado	2003	516-1038	_____
XVS650ATS/ATSC V-Star Silverado	2004	516-1038	_____
XVS650ATT/ATTC V-Star Silverado	2005	516-1038	_____
XVS650ATV/ATVC V-Star Silverado	2006	516-1038	_____
XVS650K/KC-S/SC V-Star Custom	98-04	516-1038	_____
XVS650T/TC/V/V/C	05-06	516-1038	_____
V-Star Midnight Custom			
FZ700T/TC	1987	516-1034	_____
XJ700N/NC/S/SC Maxim	85-86	516-1032	_____
XJ700XN/XNC/XS/XSC Maxim X	85-86	516-1032	_____
XV700L/LC/N/NC Virago	84-85	516-1032	_____
XV700CS/CS/CT/CTC Virago	86-87	516-1032	_____
XV700SS/SSC Virago	1986	516-1032	_____
FZ750N/S/SC	85-86	516-1034	_____
FZ750U/UC	1988	516-1034	_____

Yamaha Street			
Model	Year	Fork Seal Kit	Dust Seal Kit
FZR750RT/RU	87-88	516-1038	_____
TX750/A	73-74	516-1019	_____
TZ750A Roadracer	1974	516-1019	_____
TZ750D Roadracer	1977	516-1019	_____
XS750D	1977	516-1020	_____
XS7502D/E/SE/F/SF	77-79	516-1026	_____
XJ750J/K Maxim	82-83	516-1024	_____
XJ750MK Midnight Maxim	82-83	516-1024	_____
XJ750RH/RJ/RK Seca	81-83	516-1026	_____
XV750H/J/K Virago	81-83	516-1024	_____
XV750MK Midnight Virago	1983	516-1024	_____
XV750U/UC-G/GC Virago	88-95	516-1032	_____
XV750H1/HC1/J1/JJC1	96-97	516-1032	_____
YZF750RF/RFC	1994	516-1038	_____
YZF750RH/RHC-RK/RKC	96-98	516-1038	_____
XS850G/H	80-81	516-1026	_____
XS850LG/LH Midnight Special	80-81	516-1024	_____
XS850SG/SH Special	80-81	516-1024	_____
XJ900RK Seca	1983	516-1029	_____
XV920J Virago	1982	516-1026	_____
XV920K Virago	1983	516-1024	_____
XV920MK Midnight Virago	1983	516-1024	_____
XV920RH/RJ	81-82	516-1029	_____
FZR1000T/TC/U/UC	87-88	516-1038	_____
FZR1000W/WC/A/AC	89-90	516-1046	_____
FZR1000B/BC/D/DC/E/EC	91-93	516-1038	_____
FZR1000F/FC/G/GC	94-95	516-1046	_____
FZS1000N/NC-V/V/C FZ1	01-06	516-1044	_____
FZS1000SPR/SPRC FZ1	2003	516-1044	_____
XV1000L/LC/N/NC Virago	84-85	516-1032	_____
YZF1000RK/RKC	1998	516-1038	_____
YZF-R1L/LC/M/MC/N/NC	99-01	516-1038	_____
YZF-R1P/PC-V/V/C	02-06	516-1046	_____
FJ1100L/LC/N/NC	84-85	516-1038	_____
XJ1100J Maxim	1982	516-1030	_____
XS1100E/F/G/H	78-81	516-1029	_____
XS1100LG/LH Midnight Special	80-81	516-1027	_____
XS1100SF/SG/SH Special	79-81	516-1027	_____
XV1100S/SC-J/JC Virago	86-97	516-1032	_____
XV1100SH/SHC/SJ/SJC Virago	96-97	516-1032	_____
XVS1100AM/AMC-AS/ASC	00-04	516-1038	_____
V-Star 1100 Classic			
XVS1100AWR/AWRC	2003	516-1038	_____
V-Star 1100 Classic			
XVS1100AWT/AWTC	2005	516-1038	_____
V-Star 1100 Classic			
XVS1100AWV/AWVC	2006	516-1038	_____
V-Star 1100 Classic			
XVS1100L/LC-S/SC	99-04	516-1038	_____
V-Star 1100 Classic			
XVS1100 V-Star 1100 Custom w/flames	2005	516-1038	_____
XVS1100AT V-Star 1100 Silverado	03-06	516-1038	_____
FJ1200S/SC/T/TC	86-87	516-1038	_____
FJ1200W/WC-D/DC	89-92	516-1038	_____
FJ1200AD/ADC/AE/AEC (ABS)	92-93	516-1038	_____
VMX12N/NC/S/SC V-Max	85-86	516-1036	_____
VMX12U/UC-D/DC	88-92	516-1036	_____
VMX12E/EC-V/V/C V-Max	93-06	516-1046	_____
XVZ12TK/L/KC2 Venture	83-84	516-1036	_____
XVZ12DL/DKC2/DN Venture Royale	84-85	516-1036	_____
XVZ12TDK Venture Royale	1983	516-1036	_____
XVZ13DS/DSC-DE/DEC Royale	86-93	516-1036	_____
XVZ13T/TC/U/UC Venture	87-88	516-1036	_____
XVZ13AH/AHC-AK/AKC Royal Star	96-98	516-1044	_____
XVZ1300AL/ALC-AN/ANC	99-01	516-1044	_____
Royal Star Boulevard			

Yamaha Street			
Model	Year	Fork Seal Kit	Dust Seal Kit
XVZ1300ATH/ATHC-ATM/ATMC	96-00	516-1044	_____
Royal Star Tour Classic			
XVZ13LT/LTJC-LTN/LTNC	97-01	516-1044	_____
Royal Star Tour Deluxe			
XV1600AL/ALC-AR/ARC Road Star	99-03	516-1044	_____
XV1600ALER/ALERC	2003	516-1044	_____
Road Star Limited Edition	2003	516-1044	_____
XV1600ASN/ASNC/ASP/ASPC	01-02	516-1044	_____
Road Star Midnight			
XV1600ASR/ASRC Road Star Midnight	2003	516-1044	_____
XV1600ATLRoad Star Silverado	1999	516-1044	_____
XV1600ATN/ATNC/ATP/ATPC	01-02	516-1044	_____
Road Star Silverado			
XV1600ATR/ATRC Road Star Silverado	2003	516-1044	_____
XV1600ATLER/ATLERC	2003	516-1044	_____
Road Star Silverado Limited Edition			
XV1700AMS/AMSC/AMT/AMTC	04-05	516-1044	_____
Road Star Midnight			
XV1700AS/ASC/AT/ATC Road Star	04-05	516-1044	_____
XV1700AV/AVC Road Star	2006	516-1044	_____
XV1700ATS/ATSC Road Star Silverado	2004	516-1044	_____
XV1700ATT/ATTC Road Star Silverado	2005	516-1044	_____
XV1700ATV/ATVC Road Star Silverado	2006	516-1044	_____
XV1700ATMS/ATMSC/ATMT/ATMTC	04-05	516-1044	_____
Road Star Midnight Silverado			
XV1700ATMV/ATMVC	2006	516-1044	_____
Road Star Midnight Silverado			
XV1700AWT/AWTC Road Star	2005	516-1044	_____
XV1700AWV/AWVC Road Star	2006	516-1044	_____
XV1700PCR/PCRC Road Star Warrior	2003	516-1038	_____
XV1700PCRB/PCRBC Road Star Warrior	2003	516-1038	_____
XV1700PCS/PCSC Road Star Warrior	2004	516-1038	_____
XV1700PCT/PCTC Road Star Midnight	2005	516-1038	_____
XV1700PCV/PCVC Road Star Warrior	2006	516-1038	_____
XV1700PCT-F/PCTC-F/PCV-F/PCVC-F	05-06	516-1038	_____
Road Star Warrior w/flames			
XV1700PCMV/PCMVC	2006	516-1038	_____
Road Star Midnight Warrior			
Yamaha ATV			
YT175J/K Tri-Moto	82-83	516-1007	_____
YTM200K/L/N/EK/EL/ERN	83-85	516-1007	_____
YTM225DXK-DXN/DRN	83-85	516-1007	_____
YTZ250N Tri-Z	1985	516-1020	_____
YTZ250S Tri-Z	1986	516-1035	_____
Yamaha Dual Sport & Offroad			
DT50U/W/A	88-90	516-1006	_____
YZ80A/B/C/D/E	74-78	516-1005	_____
YZ80F/G/H/J	79-82	516-1007	_____
YZ80K-D	83-92	516-1013	_____
YZ80E1-N1	93-01	516-1024	_____
YZ85P/R/S/T/V	02-06	516-1024	_____
HT1/HT1B/HT1BM90	70-71	516-1005	_____
DT100A/B/C	74-76	516-1006	_____
DT100D-K	77-83	516-1005	_____
LT2/LT3/LT2M/LT2MX-100	72-73	516-1005	_____
MX100A/B	74-75	516-1006	_____
MX100F/G/H/J/K	79-83	516-1005	_____
RT100A-M	90-00	516-1005	_____
YZ100C/D	76-77	516-1016	_____
YZ100E/F	78-79	516-1011	_____
YZ100G/H	80-81	516-1019	_____
YZ100J/K	82-83	516-1025	_____
AT1E125 Enduro	1969	516-1006	_____

Exhaust
Chemicals
Intake
Control
Suspension
Engine
Electrical
Vintage
Tools
Watercraft

Fork Seals & Dust Seal Kits

Yamaha Dual Sport & Offroad

Model	Year	Fork Seal Kit	Dust Seal Kit
AT1B/AT1C/AT2/AT3-125 Enduro	70-73	516-1006	_____
AT1M/AT1MB-125	69-70	516-1006	_____
AT1MX/AT2M/AT2MX-125	71-73	516-1006	_____
DT125A/B/C	74-76	516-1006	_____
DT125E	1978	516-1010	_____
DT125F/G/H	79-81	516-1011	_____
IT125G	1980	516-1011	_____
IT125H	1981	516-1019	_____
MX125A/B	74-75	516-1006	_____
MX125C	1976	516-1016	_____
TTR125M/MC/N/P/R/S	00-04	516-1006	_____
TTR125ER/ES/ET/EV	03-06	516-1006	_____
TTR125LER/LES/LET/LEV	03-06	516-1006	_____
TTR125LWM	2000	516-1006	_____
TTR125LN/LPC/LR/LS/LT/LV	01-06	516-1006	_____
YT125J/K/KC Dual Sport	83-83	516-1011	_____
YZ125A/B	74-75	516-1006	_____
YZ125C	1976	516-1016	_____
YZ125D/E/F/G	77-80	516-1025	_____
YZ125H/J/K	81-83	516-1032	_____
YZ125L/N	84-85	516-1044	_____
YZ125S/T	86-87	516-1047	_____
YZ125U	1988	516-1046	_____
YZ125W/A	89-90	516-1038	516-2038
YZ125B/D1/E1/F1/G1	91-95	516-1046	516-2046
YZ125H1-R	96-03	516-1050	516-2050
YZ125S1/T1/V	2004	516-1071	516-2071
YZ125S1/T1/V	05-06	516-1071	_____
CT1/B/CT1C-175 Enduro	69-71	516-1006	_____
CT2/CT3-175 Enduro	72-73	516-1006	_____
DT175A/B/C	74-76	516-1006	_____
DT175E	1978	516-1010	_____
DT175F/G/H	79-81	516-1011	_____
IT175D/E/F/G/H	77-81	516-1025	_____
IT175J/K	82-83	516-1032	_____
MX175A/B	74-75	516-1006	_____
MX175F/G/H	79-81	516-1011	_____
TY175B/C Trials	75-76	516-1006	_____
BW200N/S/ES/ET/EU	85-88	516-1013	_____
IT200L/N/S	84-86	516-1047	_____
TW200T/TC-V/V/C Trailway	87-06	516-1013	_____
WR200RD	1992	516-1038	516-2038
XT200J/K/KC Dual Sport	82-83	516-1019	_____
TT225S/T	86-87	516-1026	_____
TT225L/LC/RM/RMC	00-01	516-1026	_____
TT-R225N/NC/P/PC/R/RC	01-03	516-1026	_____
TT-R225S/SC	2004	516-1026	_____
XT225E/EC-V/V/C Dual Sport	93-06	516-1026	_____
TT-R230T/TC/V	05-06	516-1026	_____
DT1/DT1B/DT1C/DT1E-250 Enduro	68-71	516-1016	_____
DT1S-250 Enduro	1969	516-1016	_____
DT2/DT3-250 Enduro	72-73	516-1016	_____
DT250A/B/C/D/E	74-78	516-1016	_____
DT250F	1979	516-1025	_____
DT1CMX/DT1EMX-250	70-71	516-1016	_____
DT2MX-250	1972	516-1016	_____
IT250D/E/F/G	77-80	516-1025	_____
IT250H/J	81-82	516-1032	_____
IT250K	1983	516-1047	_____
MX250A/B	73-75	516-1016	_____
TT250G/H/J	80-82	516-1025	_____
TT250RL/RLC/RM/RMC	99-00	516-1046	516-2046
TT-R250N/NC-V/V/C	01-06	516-1046	516-2046
TY250A Trials	1974	516-1016	_____
TY250C/D Trials	76-77	516-1016	_____

Yamaha Dual Sport & Offroad

Model	Year	Fork Seal Kit	Dust Seal Kit
WR250ZB-ZJ	91-97	516-1046	516-2046
WR250FN/FP/FR/FS	01-04	516-1050	516-2050
WR250FT/FV	05-06	516-1071	_____
XT250G/H/J/K/KC Dual Sport	80-83	516-1019	_____
XT250L/LC Dual Sport	1984	516-1025	_____
YZ250A/B	74-75	516-1016	_____
YZ250D/E/F/G	77-80	516-1032	_____
YZ250H/J/K/L/N/S/T	81-87	516-1047	_____
YZ250U	1988	516-1046	516-2046
YZ250W/A	89-90	516-1038	516-2038
YZ250WRW/WRA	89-90	516-1038	516-2038
YZ250B1/D1/E1/F1/G1	91-95	516-1046	516-2046
YZ250H1/J1/K1/L1/M1	96-00	516-1050	516-2050
YZ250N1/P/R	01-03	516-1050	516-2050
YZ250S1	2004	516-1071	516-2071
YZ250T1/V	05-06	516-1071	_____
YZ250FN/FP/FR	01-03	516-1050	516-2050
YZ250FS	2004	516-1071	516-2071
YZ250FT/FV	05-06	516-1071	_____
BW350U	1988	516-1013	_____
TT350S/T	86-87	516-1041	_____
TY350N/S Trials	85-86	516-1025	_____
XT350N/NC-M/MC Dual Sport	85-00	516-1025	_____
RT1/RT1B-360 Enduro	70-71	516-1016	_____
RT2/RT3-360 Enduro	72-73	516-1016	_____
RT1M/RT1BMX/RT2MX-360	70-72	516-1016	_____
DT360A/B Enduro	74-75	516-1016	_____
MX360A	73-74	516-1016	_____
YZ360A/B	74-75	516-1016	_____
DT400B/C/D/E	75-78	516-1016	_____
IT400C/D/E/F	76-79	516-1025	_____
MX400B	1975	516-1016	_____
WR400FK/FL/FM	98-00	516-1050	516-2050
YZ400D/E/F	77-79	516-1032	_____
YZ400FK/FL	98-99	516-1050	516-2050
IT425G	1980	516-1025	_____
WR426FN/FP	01-02	516-1050	516-2050
YZ426FM/FN/FP	00-02	516-1050	516-2050
WR450FR/FS	03-04	516-1050	516-2050
WR450FT/FV	05-06	516-1071	516-2071
YZ450FR	2003	516-1050	516-2050
YZ450FS	2004	516-1071	516-2071
YZ450FT/FV	05-06	516-1071	_____
IT465H/J	81-82	516-1032	_____
YZ465G	1980	516-1032	_____
YZ465H	1981	516-1047	_____
IT490K/L	83-84	516-1047	_____
YZ490J/K/L/N/S/T	82-87	516-1047	_____
YZ490U/W/A	88-90	516-1046	516-2046
SC500/A Scrambler	73-74	516-1016	_____
TT500C/D/E/F/G/H	76-81	516-1025	_____
XT500C/D/E/F/G/H Dual Sport	76-81	516-1025	_____
WR500ZD/ZE	92-93	516-1046	516-2046
XT550J/K Dual Sport	82-83	516-1032	_____
TT600K/L/N/S	83-86	516-1047	_____
XT600L/LC-EG/EGC Dual Sport	84-95	516-1040	_____

SUDCO

Suspension Accessories



PC Racing Fork Skins

Forkskins protect the fork tubes from mud and dirt contamination, keeping fork seals clean in all conditions. Increases fork seal life. Included at no charge with each Fork Skins is a set of grip DONUTZ which help prevent nasty thumb blisters.

Description	Order No.
Fork Skins Small Diameter “Short Version”	945-100
Fits fork tubes with a diameter of 32mm - 43mm.	
Application: 50cc to 85cc motocross and trail bikes.	

Fork Skins Large Diameter “Short Version”	945-101
Fits fork tubes with a diameter of 44mm - 50mm.	
Application: 125cc and larger motocross bikes.	

Fork Skins Small Diameter “Long Version”	945-103
Fits fork tubes with a diameter of 32mm - 43mm.	
Application: 50cc to 85cc motocross and trail bikes.	

Fork Skins Large Diameter “Long Version”	945-104
Fits fork tubes with a diameter of 44mm - 50mm.	
Application: 125cc and larger motocross bikes	



Factory R&D AV-8B Spring Glide

Factory R&D AV-8B Spring Glide uses a sealed NASA inspired composite bearing technology that improves overall suspension performance. Eliminates spring bind and allows for ease of maintenance and pre-load adjustments. CAD-CAM designed and manufactured from “Aero Space” aluminum. The AV-8B Spring Glide is maintenance free and installs in minutes, just remove the shock and spring and reset sag. Designed for KYB, Showa and WP suspensions. Sold each.

Applications	Color	Order No.
Showa	Red	024-040
Kayaba (KYB)	Blue	024-041
White Power (WP)	Black	024-042



PC Racing Fork Support

- Sized to fit most 80cc and up big bore applications
- Stabilizes bike during transportation
- Keeps bike strapped down tight without damaging fork seals
- Bikes won't bounce off tie-down's, preventing damage to motorcycle or vehicle
- Fits all bikes with 11 inches or more of travel
- Polycarbonate injected molded plastic
- Lifetime warranty on Fork Support against breakage

Order No. [945-095](#)



Seal Mate

Easy way to keep your fork seals clnan and debris free. Extract dirt and debris trapped between fork seal and tube. Works on most conventional and up-side-down forks.

Order No. [950-399](#)

Exhaust
Chemicals
Intake
Control
Suspension
Engine
Electrical
Vintage
Tools
Watercraft



Vesrah Engine Gasket Sets

Gasket sets are available in complete and top end sets.
Made in Japan to OEM specifications.

Honda Street

Model	Year	Complete	Top End
XL80S	80-85	608-083	609-083
XL100S	79-85	608-084	_____
CB92 Benley Super Sport 125	59-62	608-140	_____
CB92R Benley Super Racer 125	61-62	608-140	_____
XL200R	83-84	608-070	_____
CB72 Hawk 250	61-66	608-160	_____
CB250 Nighthawk	93-05	608-1179	609-5179
CMX250C Rebel	96-97	608-1179	609-5179
CMX250C Rebel	99-06	608-1179	609-5179
CMX250C2 Rebel	99-00	608-1179	609-5179
XL250R Dual Sport	85-87	608-1079	609-5079
XR250L Dual Sport	91-96	608-1079	609-5079
CB77 305 Super Hawk 305	61-68	608-162	_____
CL77 Scrambler 305	65-68	608-162	_____
CB350G	1973	608-012	_____
CB350/K1-K4 Super Sport	68-73	608-012	_____
CL350/K1-K5 Scrambler	68-73	608-012	_____
SL350 Moto Sport	1970	608-012	_____
CB400A Automatic	1978	608-053	_____
CB400F Super Sport	75-77	608-170	_____
CB400T1 Hawk	78-79	608-053	_____
CB400TII Hawk	78-79	608-053	_____
CB400T Hawk	80-81	608-053	_____
CM400A Automatic	79-81	608-053	_____
CM400C Custom	1981	608-053	_____
CM400E	80-81	608-053	_____
CM400T	79-81	608-053	_____
CB450K1-K7 Super Sport	68-74	608-0152	_____
CL450K1-K6 Scrambler	68-74	608-0152	_____
CX500	78-79	608-052	_____
CX500C Custom	79-82	608-052	_____
CX500D Deluxe	79-81	608-052	_____
GB500	89-90	608-1138	609-5138
GL500 Silverwing	81-82	608-052	_____
GL500I Silverwing Interstate	81-82	608-052	_____
XL500S	79-81	608-059	_____
CB550/K1	74-75	_____	609-050
CB550K	76-78	_____	609-050
CB550F Super Sport	75-77	_____	609-050
CB550SC Nighthawk	1983	608-1072	609-5072
CBR600F Hurricane	87-90	608-1119	609-5119
CBR600F2 Hurricane	91-94	608-1160	609-5160

Honda Street

Model	Year	Complete	Top End
CBR600F3 Hurricane	95-98	608-1180	609-5180
CBR600SE	1998	608-1180	609-5180
CBR600SJR Replica	1996	608-1180	609-5180
VT600C Shadow VLX	91-97	608-1148	609-5148
VT600C Shadow VLX	99-06	_____	609-5176
VT600CD Shadow VLX Deluxe	93-94	608-1148	609-5148
VT600CD Shadow VLX	95-06	_____	609-5176
VT600CD2 Shadow VLX	99-00	_____	609-5176
XL600R	83-87	608-1081	609-5081
CB650SC Nighthawk	83-85	608-1072	609-5072
CX650C Custom	1983	608-094	609-094
GL650 Silverwing	1983	608-094	609-094
GL650I Silverwing Interstate	1983	608-094	609-094
NT650 Hawk GT	88-90	_____	609-5123
NX650	88-89	_____	609-5122
XR650L Dual Sport	93-05	_____	609-5122
CB700SC Nighthawk	84-86	608-1073	_____
VF700C Magna	84-85	608-073	_____
VF700F Interceptor	84-85	608-078	609-078
VF700S Sabre	84-85	608-073	_____
VFR700F/F2 Interceptor	86-87	_____	609-5105
VT700C Shadow	83-85	608-093	_____
CB750 Nighthawk 750	91-03	608-1165	609-5165
CB750A Automatic	76-78	608-048	609-045
CB750C Custom	80-82	608-056	609-055
CB750F Super Sport	75-78	608-048	609-045
CB750F Super Sport	79-82	608-056	609-055
CB750K	70-73	608-0156	609-017
CB750K4/K5	74-75	608-048	609-045
CB750/K	76-78	608-048	609-045
CB750K	79-82	608-056	609-055
CB750L LTD	1979	608-056	609-055
CB750SC Nighthawk	82-83	608-056	609-055
VF750C Magna	94-02	_____	609-5170
VF750C2 Magna	97-99	_____	609-5170
VF750CD Magna Deluxe	95-96	_____	609-5170
VF750F Interceptor	83-84	608-078	609-078
VF750S V45 Sabre	82-83	608-073	_____
VFR750F	90-97	608-1149	609-5149
VT750C Shadow	1983	608-093	_____
PC800 Pacific Coast	89-90	_____	609-5177
PC800 Pacific Coast	94-98	_____	609-5177
CB900C Custom	80-82	608-057	_____
CB900F Super Sport	81-82	608-057	_____
CBR900RR	93-95	608-1171	609-5171
CBR900RR	96-98	608-1186	609-5186
CB1000	94-95	_____	609-5173
CBR1000F Hurricane	87-88	608-1141	609-5141
CBR1000F Hurricane	90-91	608-1142	_____
CBR1000F Hurricane	93-96	608-1172	609-5172
GL1000K Goldwing	75-79	_____	609-046
GL1000L Goldwing LTD	1975	_____	609-046
VF1000F Interceptor	1984	_____	609-5075
CB1100F Super Sport	1983	608-097	609-097
CBR1100XX Blackbird	97-03	_____	_____
GL1100 Goldwing	80-83	608-067	_____
GL1100A Goldwing Aspencade	82-83	608-067	_____
GL1100I Goldwing Interstate	80-83	608-067	_____
VF1100C V65 Magna	83-86	608-1077	609-5077
VF1100S V65 Sabre	84-85	608-1077	609-5077
VT1100C Shadow 1100	85-90	608-1091	_____
GL1200 Goldwing	1984	_____	609-5106
GL1200A Goldwing Aspencade	1984	_____	609-5106

Honda Street

Model	Year	Complete	Top End
GL1200A Goldwing Aspencade	85-87	608-1107	609-5106
GL1200I Goldwing Interstate	1984	_____	609-5106
GL1200I Goldwing Interstate	85-87	608-1107	609-5106
GL1200L Goldwing LTD	1985	608-1107	609-5106
GL1500 Goldwing	88-90	608-1150	609-5150
GL1500A Goldwing Aspencade	91-99	608-1150	609-5150
GL1500C Valkyrie	97-00	608-1150	609-5150
GL1500C Valkyrie	02-03	608-1150	609-5150
GL1500CD Valkyrie	01-03	608-1150	609-5150
GL1500CF Valkyrie Interstate	99-01	608-1150	609-5150
GL1500CT Valkyrie Tourer	97-00	608-1150	609-5150
GL1500I Goldwing Interstate	91-96	608-1150	609-5150
GL1500SE Goldwing SE	92-00	608-1150	609-5150

Honda ATV

TRX70 Fourtrax 70	86-87	608-1060	_____
ATC90/K1/K2/K3	70-75	608-045	_____
ATC90	76-78	608-045	_____
TRX90 Fourtrax 90	93-98	608-1166	_____
TRX90 Fourtrax 90	99-01	_____	609-5195
TRX90 Sportrax 90	02-05	_____	609-5195
ATC110	79-83	608-017	609-0570
ATC110	84-85	608-080	609-0570
ATC125M	1984	608-081	_____
ATC125M	86-87	608-1094	_____
TRX125 Fourtrax 125	85-86	608-086	_____
TRX125 Fourtrax 125	87-88	608-1094	_____
ATC185S	81-83	608-063	_____
ATC200	81-83	608-063	_____
ATC200E Big Red	82-83	608-068	609-5015
ATC200ES Big Red	1984	608-079	609-5015
ATC200M	84-85	608-068	609-5015
ATC200S	84-86	608-065	609-5015
ATC200X	83-85	608-065	609-5015
ATC200X	86-87	_____	609-5085
TRX200	1984	608-079	609-5015
TRX200 Fourtrax 200	90-91	_____	609-5085
TRX200D Fourtrax 200 Type II	91-97	_____	609-5085
TRX200SX Fourtrax 200 SX	86-88	_____	609-5085
ATC250ES Big Red	1985	608-088	_____
ATC250ES Big Red	86-87	608-090	_____
ATC250R	81-84	608-064	609-064
ATC250R	85-86	608-1194	609-5194
ATC250SX	1985	608-088	_____
ATC250SX	86-87	608-090	_____
FL250 Odyssey	78-84	608-082	_____
TRX250 Fourtrax 250	85-87	608-090	_____
TRX250 Recon	97-01	608-1184	609-5184
TRX250EX Sportrax 250EX	01-02	608-1203	609-5203
TRX250EX Sportrax 250EX	03-05	608-1204	609-5204
TRX250R Fourtrax 250R	86-89	608-1096	609-5096
TRX250TE Fourtrax Recon ES	02-05	608-1200	609-5200
TRX250TM Fourtrax Recon	02-05	608-1200	609-5200
TRX250X Fourtrax 250X	87-88	608-1095	609-5095
TRX250X Fourtrax 250X	91-92	608-1095	609-5095
TRX300 Fourtrax 300	88-98	608-1125	609-5125
TRX300 Fourtrax 300	99-00	_____	609-5125
TRX300EX Fourtrax 300EX	93-00	608-1169	609-5095
TRX300EX Sportrax 300EX	01-05	608-1169	609-5095
TRX300FW Fourtrax 300 4x4	1988	608-1125	609-5125
TRX300FW Fourtrax 300 4x4	90-98	608-1125	609-5125
TRX300FW Fourtrax 300 4x4	99-00	_____	609-5125
ATC350X	85-86	608-1061	609-5061

Honda ATV

Model	Year	Complete	Top End
FL350R Odyssey	1985	_____	_____
TRX350 Fourtrax 4x4	86-87	608-1062	609-5061
TRX350D Fourtrax Foreman 4x4	87-89	608-1062	609-5061
FL400R Pilot	89-90	608-1137	_____
TRX400EX Fourtrax 400EX	99-00	608-1192	609-5192
TRX400EX Sportrax 400EX	01-04	608-1192	609-5192
TRX400EX Sportrax 400EX	2005	_____	_____
TRX400FM Fourtrax Foreman	2002	608-1188	609-5188
TRX400FW Fourtrax Foreman	95-01	608-1188	609-5188
TRX400FW Fourtrax Foreman	2003	608-1188	609-5188
TRX500FA Fourtrax Rubicon	01-05	608-1209	609-5209
TRX500FGA Fourtrax Rubicon	04-05	608-1209	609-5209

Honda Dual Sport & Offroad

XR50R	00-03	_____	609-5154
Z50R	92-00	_____	609-5154
CT70	91-94	608-1155	609-5155
XR70R	97-03	608-1155	609-5155
XR75/K1/K2	73-75	608-050	_____
XR75	1976	608-050	_____
XR75	77-78	608-083	609-083
CR80R	1984	_____	609-099
CR80R	1986	_____	609-5064
CR80R	90-91	608-1131	609-5131
CR80R	92-02	608-1156	609-5156
XL80S	80-85	608-083	609-083
XR80	79-84	608-083	609-083
XR80R	85-88	608-083	609-083
XR80R	90-91	608-083	609-083
XR80R	92-02	608-1167	609-5167
CR85R	03-05	608-1202	609-5202
CR85RB	03-05	608-1202	609-5202
XL100S	79-85	608-084	_____
XR100	81-84	608-084	_____
XR100R	85-91	608-084	_____
XR100R	92-03	608-1157	609-5157
CR125R	1983	608-076	609-076
CR125R	87-89	608-1113	609-5113
CR125R	90-98	608-1132	_____
CR125R	1999	_____	609-5190
CR125R	00-02	608-1196	609-5196
CR125R	2003	_____	_____
CR125R	2004	_____	_____
CR125R	05-06	_____	_____
TLR200 Reflex	86-87	608-070	_____
XL200R	83-84	608-070	_____
XR200 dual rear shock model	80-84	608-070	_____
XR200R	81-83	608-070	_____
XR200R	1985	608-1083	_____
XR200R	86-88	608-070	_____
XR200R	90-91	608-1146	_____
XR200R	94-02	608-1175	609-5175
CRF230F	03-05	608-1205	609-5205
CR250R	1986	_____	609-5066
CR250R	1987	608-1098	609-5098
CR250R	1988	_____	609-5133
CR250R	89-91	608-1134	609-5134
CR250R	92-99	608-1158	609-5158
CR250R	00-01	608-1198	609-5198
CR250R	02-04	608-1199	609-5199
XL250R	85-87	608-1079	609-5079
XR250L	91-96	608-1079	609-5079
XR250R	85-95	608-1079	609-5079

Honda Dual Sport & Offroad

Model	Year	Complete	Top End
XR250R	96-99	608-1182	609-5182
XR250R	00-04	608-1197	609-5197
XR400R	96-03	608-1183	609-5183
CRF450R	02-06	_____	_____
CR500R	87-88	608-1099	_____
CR500R	89-01	608-1135	609-5135
XR500	79-80	608-059	_____
XL500S Dual Sport	79-81	608-059	_____
XR500R	81-82	608-059	_____
XR500R	83-84	608-1084	609-5084
XL600R Dual Sport	83-87	608-1081	609-5081
XR600R	85-87	608-1081	609-5081
XR600R	88-00	608-1120	609-5120
XR650L Dual Sport	93-06	_____	609-5122

Kawasaki Street

AR50A1	1982	608-412	_____
AR80A1	1982	608-413	_____
KZ200A1/A2	78-79	608-624	_____
KL250D2-D22 KLR250	85-05	608-4017	609-8017
S1A/B/C-250 (2 stroke triple)	73-75	608-650	_____
KH250A5 (2 stroke triple)	1976	608-650	_____
S2-350/A (2 stroke triple)	72-73	608-655	_____
S3/S3A-400 (2 stroke triple)	74-75	608-656	_____
KH400A3/A4/A5 (2 stroke triple)	76-78	608-656	_____
KZ400B1/B2	78-79	608-0497	_____
KZ400C1	1978	608-0497	_____
KZ400H1 LTD	1978	608-0497	_____
KZ440A1/A2/A3/A4 LTD	80-83	608-0457	_____
KZ440B1/B2	80-81	608-0457	_____
KZ440D1/D2/D3/D4/D5 LTD Belt	80-83	608-0457	_____
EN500A1-A7 Vulcan 500	90-96	608-4018	_____
EN500C1-C10 Vulcan 500 LTD	96-05	608-4018	_____
EN500C6F Vulcan 500 LTD	2006	608-4018	_____
EX500A1-A7	87-93	608-4018	_____
EX500D1/D2/D3 Ninja 500	94-96	608-4018	_____
EX500D4-D12 Ninja 500R	97-05	608-4018	_____
H1A/B/C-500	69-72	608-0421	_____
H1D/E/F-500 (2 stroke triple)	73-75	608-0421	_____
KH500A8 (2 stroke triple)	1976	608-0421	_____
KZ550C4 LTD	1983	608-0464	609-0864
KZ550D1 GPz	1981	608-0455	609-0855
KZ550F2 LTD Shaft	1984	_____	609-643
KZ550H1/H2 GPz	82-83	608-640	_____
ZR550B1/B2/B3 Zephyr	90-92	608-4045	609-8045
ZX550A1/A2/A3 GPz	84-86	_____	609-643
ZX600A1/A2/A3 Ninja 600R	85-87	608-4011	609-8011
ZX600C1-C10 Ninja 600R	88-97	608-4011	609-8011
ZX600E1-E10 Ninja ZX-6	93-02	608-4075	609-8075
ZX600E11/E12 ZZR600	03-04	608-4075	609-8075
KL650A1-A19 KLR650	87-05	_____	609-8021
KL650B2/B3 Tengai KLR650	90-91	_____	609-8021
KZ650B1/B2/B2A	77-78	608-0481	609-0881
KZ650B3	1979	608-0482	609-0882
KZ650C1/C2 Custom	77-78	608-0481	609-0881
KZ650C3 Custom	1979	608-0482	609-0882
KZ650D1/D1A SR	1978	608-0481	609-0881
KZ650D2 SR	1979	608-0482	609-0882
KZ650E1 LTD	1980	608-0482	609-0882
KZ650F1	1980	608-0482	609-0882
H2/A-750 (2 stroke triple)	72-73	608-665	_____
H2B/H2C-750 (2 stroke triple)	74-75	608-665	_____
KZ750E1/E2/E3	80-82	608-0448	_____
KZ750F1 LTD Shaft	1983	608-631	609-631
KZ750H1/H2/H3 LTD	80-82	608-0448	_____

Kawasaki Street

Model	Year	Complete	Top End
KZ750H4 LTD	1983	608-631	609-631
KZ750L3	1983	608-631	609-631
KZ750N1/N2 Spectre	82-83	608-631	609-631
ZX750A1/A2/A3 GPz	83-85	608-631	609-631
ZX750F1/F2/F3/F4 Ninja 750R	87-90	608-4031	609-8031
ZX750H1/H2 Ninja ZX-7	89-90	608-4046	609-8046
Z1A/B-900	74-75	608-618	609-0824
KZ900A4/A5	76-77	608-618	609-0824
KZ900B1 LTD	1976	608-618	609-0824
ZL900A1/A2 Eliminator	85-86	_____	_____
ZX900A1/A2/A3 Ninja 900R	84-86	608-4008	_____
KZ1000A1/A2/A2A	77-78	608-0436	609-0836
KZ1000A3/A3A/A4 MKII	79-80	608-619	609-611
KZ1000B1/B2 LTD	77-78	608-0436	609-0836
KZ1000B3/B4 LTD	79-80	608-619	609-611
KZ1000C1/C1A Police	1978	608-0436	609-0836
KZ1000C2/C3/C4 Police	79-81	608-619	609-611
KZ1000D1 Z1R	1978	608-0436	609-0836
KZ1000D3 Z1R	1980	608-619	609-611
KZ1000E1/E2 Shaft ST	79-80	_____	609-611
KZ1000G1 LTD Classic	1980	608-619	609-611
KZ1000J1/J2/J3	81-83	608-620	609-0839
KZ1000K1/K2 LTD	81-82	608-620	609-0839
KZ1000M1/M2 CSR	81-82	608-620	609-0839
KZ1000P1-P21 Police	82-02	608-620	609-0839
KZ1000P24 Police	2005	608-620	609-0839
KZ1000R1/R2 Replica	82-83	608-620	609-0839
ZG1000A1-A13 Concours	86-98	608-4009	_____
ZG1000A14-A20 Concours	99-05	608-4076	609-8076
ZG1000A6F Concours	2006	608-4076	609-8076
ZL1000A1 Eliminator	1987	_____	_____
ZX1000A1/A2 Ninja 1000R	86-87	608-4009	_____
ZX1000B1/B2/B3 Ninja ZX-10	88-90	608-4032	609-8032
KZ1100A1/A2/A3 Shaft	81-83	608-621	609-0847
KZ1100B1/B2 GPz	81-82	608-621	609-0847
KZ1100D1/D2 Spectre	82-83	608-621	609-0847
KZ1100L1 LTD Shaft	1983	608-621	609-0847
ZN1100B1/B2 LTD Shaft	84-85	608-642	609-0847
ZX1100A1/A2 GPz	83-84	608-642	609-0847
ZX1100C1/C2/C3 Ninja ZX-11	90-93	608-4047	609-8047
ZX1100D1-D9 Ninja ZX-11	93-01	608-4047	609-8047
ZX1100E1/E2/E3 GPz1100	95-97	608-4047	609-8047
ZX1100F1 GPz1100 (ABS)	1996	608-4047	609-8047
ZG1200B1-B17 Voyager XII	87-03	608-4048	609-8048
KZ1300A1/A2/A3/A4	79-82	608-4010	609-8010
KZ1300B2 Touring	1980	608-4010	609-8010

Kawasaki ATV

KSF80A1/A2/A3 KFX80	03-05	608-3106	_____
KL110A1/A2/A3	84-86	608-636	_____
KLT160A1	1985	608-638	_____
KLF185A1/A2/A3/A4 Bayou	85-88	608-639	_____
KLT185A1/A2	86-87	608-639	_____
KLT200A1/A2/A3/A4/A4A	81-83	608-624	_____
KLT200B1	1983	608-625	609-625
KLT200C1/C2	83-84	608-625	609-625
KLF220A1-A15 Bayou 220	88-02	608-4028	_____
KSF250A1-A17 Mojave	87-03	608-4022	_____
KSF250A18 KFX250 Mojave	2004	608-4022	_____
KXF250A1/A2 Tecate 4	87-88	608-4025	_____
KXT250B1/B2 Tecate 3	86-87	608-4002	_____
KEF300A1-A6 Lakota 300	95-00	608-4029	609-8029
KEF300B1/B2/B3 Lakota Sport	01-03	608-4029	609-8029
KLF300B1-B17 Bayou 300	88-04	608-4029	609-8029

Kawasaki ATV

Model	Year	Complete	Top End
KLF300C1-C16 Bayou 4x4	89-04	608-4030	609-8029
KVF300A1-A4 Prairie 300 4x4	99-02	_____	_____
KVF300B1/B2/B3/B4 Prairie 300	99-02	_____	_____
KVF360A1/A2/A3 Prairie 360 4x4	03-05	_____	_____
KVF360B1/B2/B3 Prairie 360	03-05	_____	_____
KVF360C1 Prairie 360 Advantage	03-05	_____	_____
KVF360C2/C3 Prairie 360	03-05	_____	_____
KLF400B1-B7 Bayou 4x4	93-99	608-4056	_____
KSF400A1/A2/A3 KFX400	03-05	_____	_____
KVF400A1/A2 Prairie 4x4	97-98	_____	_____
KVF400B1 Prairie 400	1998	_____	_____
KVF400C1-C4 Prairie 400 4x4	99-02	_____	_____
KVF400D1-D4 Prairie 400	99-02	_____	_____
KVF650A1/A2 Prairie 650 4x4	02-03	_____	_____
KVF650B1/B2 Prairie 650 4x4	02-03	_____	_____

Kawasaki Dual Sport & Offroad

KX60A1/A2	83-84	_____	609-634
KX60B1-B19	85-03	608-4000	_____
KX65A1/A2/A3/A4/A5/A6	00-05	608-4078	609-8078
KX65A6F/A7F	06-07	_____	609-8078
KX80G1/G2	86-87	_____	609-8004
KX80J2	1987	_____	609-8004
KX80L1/L2	88-89	608-4024	_____
KX80N1/N2 Big Wheel 80	88-89	608-4024	_____
KX80R1-R7	91-97	608-4034	609-8034
KX80T1-T4	91-94	608-4034	609-8034
KX80W1/W2/W3	98-00	608-4069	609-8069
KX85A1/A2/A3/A4/A5	01-05	608-4079	609-8079
KX85A6F/A7F	06-07	_____	609-8079
KX100B5/B6/B7	95-97	608-4055	609-8055
KX100C1/C2/C3	98-00	608-4070	609-8070
KX100D1/D2/D3/D4/D5	01-05	608-4070	609-8070
KX100D6F	2006	_____	609-8070
KX125/A/A3	74-76	608-645	_____
KX125F1/G1	88-89	608-4035	609-8035
KX125H1/H2	90-91	608-4036	_____
KX125K1	1994	608-4057	_____
KX125K2/K3/K4	95-97	608-4062	_____
KX125K5/L1	98-99	608-4065	609-8065
KDX200E1-E6	89-94	608-4040	609-8040
KDX200H1-H11	95-05	608-4064	609-8064
KDX200H6F	2006	608-4064	609-8064
KDX220A4-A12	97-05	608-4071	609-8071
KDX250D1/D2/D3	91-93	_____	609-630
KDX250D12-D22 KLR250	85-05	608-4017	609-8017
KX250B1	1982	_____	609-630
KX250D1/D2	85-86	608-4002	_____
KX250F1/G1	88-89	608-4042	609-8042
KX250H1/H2	90-91	608-4043	609-8043
KX250J1	1992	608-4051	609-8043
KX250J2	1993	_____	609-8054
KX250K1	1994	608-4058	609-8054
KX250K2/K3	95-96	608-4063	609-8063
KX250K4/K5	97-98	608-4066	609-8063
KX250L1/L2	99-00	608-4066	609-8063
KX250M1/M2	01-02	608-4077	609-8077
KX500A1/A2	83-84	608-641	_____
KX500B2/C1	86-87	608-4007	_____
KX500E1-E16	89-04	608-4026	609-8026
KL650A1-A19 KLR650	87-05	_____	609-8021
KL650B2/B3 Tengai KLR650	90-91	_____	609-8021

Suzuki Street

Model	Year	Complete	Top End
SP100D Dual Sport	1983	608-0396	_____
DR200SET/V/W/X/Y	96-00	_____	609-7117
DR250SL Dual Sport	1990	608-3072	_____
DR250SM/SN Dual Sport	91-92	608-3080	609-7080
DR250SEP/SER Dual Sport	93-94	608-3086	609-7086
DR250SES Dual Sport	1995	608-3107	609-7086
DR350SL Dual Sport	1990	608-3073	_____
DR350SM/SN/SP Dual Sport	91-93	608-3077	609-7077
DR350SER Dual Sport	1994	608-3111	609-7104
DR350SES/T/V/W/X Dual	95-99	608-3111	609-7104
GT380 J/K/L/M/A/B Sebring	72-77	608-470	_____
GS400B/XB/C/XC	77-78	608-472	_____
GS450ET/EX/EZ	80-82	608-441	_____
GS450LT/LX	80-81	608-441	_____
GS450ST/SX	80-81	608-441	_____
GS450TX	1981	608-441	_____
GS500EK/EL/EM/EN	89-92	608-3074	609-7074
GS500EP/ER/ES	93-95	608-3074	609-7074
T500R/J/K/L/M Titan	71-75	608-0329	_____
GT500A/B	76-77	608-0329	_____
GS550B/C/EC/N/EN/ET	77-80	608-0345	_____
GS550LN/LT/LX/LZ	79-82	608-0345	_____
GSF600ST/SV Bandit	96-97	608-3097	_____
GSF600SW/SX/SY Bandit	98-00	608-3128	609-7128
GSF600SK1/SK2/SK3 Bandit	01-03	608-3128	609-7128
GSX600FJ/FK/FL Katana	88-90	608-3044	_____
GSX600FM/FN/FP Katana	91-93	608-3097	_____
GSX600FR/FS Katana	94-95	608-3097	_____
GSX600FT/FV Katana	96-97	608-3097	_____
GSX600FW/FX/FY Katana	98-00	608-3128	609-7128
GSX600FK1/FK2/FK3 Katana	01-03	608-3128	609-7128
GSX600FK4/FK5 Katana	04-05	608-3128	609-7128
GSX-R600V/W/X/Y	97-00	_____	_____
DR650SL/SM/SN/SP Dual	90-93	608-3082	_____
DR650SER/SES Dual Sport	94-95	608-3082	_____
LS650FG/FH Savage	86-87	608-3049	_____
LS650PG/PH/PJ Savage	86-88	608-3049	_____
LS650PS-PK4	95-04	608-3049	_____
GS750ET/EX	80-81	_____	609-0759
GS750EZ	1982	_____	609-0785
GS750ED/ESD	1983	608-3003	609-7003
GS750LT/LX	80-81	_____	609-0759
GS750TZ/TD	82-83	_____	609-0785
GS750SD Katana	1983	608-3002	609-7002
GSX750FK Katana	1989	608-3045	_____
GSX750FL/FM/FN/FP Katana	90-93	608-3060	609-7060
GSX750FR/FS/FT/FV Katana	94-97	608-3060	609-7060
GSX750FW/FX/FY Katana	98-00	608-3129	609-7129
GSX750FK1/FK2/FK3 Katana	01-03	608-3129	609-7129
GSX750FK4/FK5 Katana	04-05	608-3129	609-7129
GSX-R750G	1986	608-3021	_____
GSX-R750J/K	88-89	608-3045	_____
GSX-R750L	1990	_____	609-7061
GSX-R750M/N	91-92	608-3083	_____
GSX-R750WP/WR/WS	93-95	608-3098	609-7098
GSX-R750TV/W/X	96-99	_____	_____
VS750GLPJ/K/L/M Intruder	88-91	_____	609-7064
GS850GN/GT/GX	79-81	608-440	_____
GS850GZ/GD	82-83	608-0377	_____
GS850GLT/GLX	80-81	608-440	_____
GS850GLZ/GLD	82-83	608-0377	_____
RF900RR/RS/RT/RV	94-97	608-3115	_____
RF900RZS	1995	608-3115	_____

Exhaust

Chemicals

Intake

Control

Suspension

Engine

Electrical

Vintage

Tools

Watercraft

Gasket Sets

Suzuki Street

Model	Year	Complete	Top End
GS1100ET/EX	80-81	608-421	_____
GS1100EZ	1982	608-0380	_____
GS1100ED/ESD	1983	608-429	609-429
GS1100GZ/GD	82-83	608-430	_____
GS1100GLZ/GLD	82-83	608-430	_____
GS1100GKZ/GK2/GKD/GKE	82-84	608-430	_____
GS1100LT	1980	608-421	_____
GS1100SD Katana	1983	608-429	609-429
GSX1100FJ/FK/FL Katana	88-90	608-3062	609-7062
GSX1100FM/FN Katana	91-92	608-3076	609-7076
GSX1100GM/GN Shaft	91-92	608-3085	609-7085
GSX-R1100G/H	86-87	608-3024	609-7024
GSX-R1100J	1988	608-3046	609-7046
GSX-R1100K/L/M/N	89-92	608-3063	609-7063
GSX-R1100WP/WR/WS	93-95	608-3099	609-7099
GSX-R1100WT/WV/WW	96-98	608-3099	609-7099
GS1150ES3/ESE/EF/ESF/EF2	83-85	608-3027	_____
GSF1200SV/SW/SX/SY Bandit	97-00	608-3124	609-7124
GSF1200SK1/SK2 Bandit	01-02	608-3124	609-7124
VS1400GLFH Intruder	1987	608-3065	_____
VS1400GLPH/GLPJ Intruder	87-88	608-3065	_____
VS1400GLPL/M/N/P/R/S	90-95	608-3065	_____
VS1400GLPT/V/W/X/Y	96-00	608-3065	_____
VS1400GLPK1/K2/K3 Intruder	01-03	608-3065	_____

Suzuki ATV

ALT50D/E	83-84	608-0392	609-0792
LT50E/F/G/H/J/K/L Quadrunner	84-90	608-0392	609-0792
LT-A50K2/K3/K4/K5	02-05	608-3131	609-7131
LT80H/J/K/L/M/N/P/R Quadrunner	87-94	608-3048	609-7048
LT80S/T/V/W/X/Y Quadrunner	95-00	608-3106	609-7106
LT80K1/K2/K3/K4 Quadrunner	01-04	608-3106	609-7106
ALT125D/E/F/G	83-86	608-423	_____
LT125D/E/F/G/H	83-87	608-423	_____
LT160EK/EL/EM/EN	89-92	608-3092	609-7092
LT-F160M/N/P/R/S/T/V	91-97	608-3092	609-7092
LT-F160W/X/Y/K1 Quadrunner	98-01	608-3092	609-7092
LT-F160K3	2003	608-3092	609-7092
ALT185E/F	84-85	608-435	_____
LT185E/F/G/H	84-87	608-435	_____
LT-F230G/H	86-87	608-436	_____
LT230EH/EJ/EK/EL	87-90	608-436	_____
LT230EM/EN/EP	91-93	608-436	_____
LT230GEF/GEG	85-86	608-436	_____
LT230SF/SG/SH/SJ	85-88	608-3015	_____
LT-4WDH/J/K/L Quadrunner	87-90	608-3025	609-7025
LT-4WDM/N P/R Quadrunner	91-94	608-3025	609-7025
LT-4WDS Quadrunner	1995	608-3110	609-7025
LT-4WDT/V/W Quadrunner	96-98	608-3108	609-7108
LT-F250J/K/L/M/N/P/R	88-94	608-3025	609-7025
LT-F250S/T/V/W/X/Y/K1	95-01	608-3108	609-7108
LT-Z400K3/K4/K5 Quadsport	03-05	_____	_____
LT-F250FX/FY	99-00	608-3108	609-7108
LT-F250FK1/FK2	01-02	608-3108	609-7108
LT-F250K2/K3/K4/K5 Ozark	02-05	_____	_____
LT250EFF/EFG	85-86	608-438	_____
LT250RF/RG Quad Racer	85-86	608-439	609-7017
LT250RH/RJ/RK Quad Racer	87-89	608-3057	609-7057
LT250RL/RM/RN Quad Racer	90-92	608-3057	609-7057

Suzuki ATV

Model	Year	Complete	Top End
LT-F4WDXM/N/P King Quad	91-93	608-3095	609-7095
LT-F4WDXR/S/T/V/W	94-98	608-3109	609-7109
LT500RJ/RK/RL Quadracer	88-90	608-3066	609-7066
LT-F500FW/FX/FY Quadrunner	98-00	608-3127	609-7127
LT-F500FK1/FK2/FK3	01-03	608-3127	609-7127
LT-F500FK4/FK5 Quadrunner	04-05	608-3127	609-7127

Suzuki Dual Sport & Offroad

JR50C/N/T/X/Z/D/E/F/G/H/J	78-88	_____	609-0792
JR50K/L/M/N/P/R/S/T/V/W/X/Y	89-00	_____	609-0792
JR50K1/K2/K3/K4/K5	01-05	_____	609-0792
RM80G/H/J	86-88	608-3038	_____
RM80K	1989	608-3047	_____
RM80L	1990	_____	_____
RM80M/N/P/R/S/T/V	91-97	608-3068	609-7068
RM80W/X/Y/K1	98-01	608-3068	609-7068
DR100D/E/F/G/H/J/K/L	83-90	608-0396	_____
SP100D Dual Sport	1983	608-0396	_____
RM125G	1986	608-3031	_____
RM125K	1989	608-3052	_____
RM125L	1990	608-3053	609-7053
RM125M	1991	_____	609-7069
RM125N/P/R/S/T	92-96	608-3078	609-7078
RM125V	1997	_____	609-7118
RM125W/X/Y	98-00	608-3125	_____
RM125K1/K2/K3	01-03	608-3133	_____
RM125K4/K5/K6	04-06	608-3134	609-7134
DR200SET/V/W/X/Y	96-00	_____	609-7117
DR200SEK1/K2/K3/K4	01-04	_____	609-7117
DR250SL Dual Sport	1990	608-3072	_____
DR250SM/SN Dual Sport	91-92	608-3080	609-7080
DR250SEP/SER Dual Sport	93-94	608-3086	609-7086
DR250SES Dual Sport	1995	608-3107	609-7086
RM250E/F	84-85	608-3020	609-7020
RM250K	1989	608-3055	609-7055
RM250L	1990	608-3056	609-7055
RM250M	1991	608-3071	609-7071
RM250N/P	92-93	608-3081	609-7081
RM250R/S/T/V	94-97	608-3094	609-7094
RM250W	1998	608-3126	609-7126
RM250X/Y	99-00	608-3130	609-7130
RM250K1/K2/K3/K4/K5/K6	01-06	608-3132	609-7132
RMX250P/R/S/T	93-96	608-3103	609-7103
RMX250V/W	97-98	608-3120	609-7103
DR350SL Dual Sport	1990	608-3073	_____
DR350SM/SN/SP Dual Sport	91-93	608-3077	609-7077
DR350SER Dual Sport	1994	_____	609-7104
DR350SES/T/V/W/X Dual Sport	95-99	608-3111	609-7104
RM500D	1983	608-426	_____
DR650SL/SM/SN/SP Dual	90-93	608-3082	_____
DR650SER/SES Dual Sport	94-95	608-3082	_____

Yamaha Street

Model	Year	Complete	Top End
YSR50T/U/W/A/B/D	87-92	608-2057	_____
TW200U/UC/W/WC/A/AC	88-90	_____	609-6088
TW200B/BC/-H/HC Trailway	91-96	_____	609-6088
TW200 J/JC-P/PC Trailway	97-02	_____	609-6129
XT225D/DC-P/PC Serrow	92-02	608-2077	609-6076
RD350/A/B	73-75	608-0251	609-205
RZ350L/N/NC/NCII	84-85	608-255	_____
XT350N/NC-B/BC Dual Sport	85-91	_____	609-6062
XT350D/DC-M/MC Dual Sport	92-00	608-2113	609-6113
FZR400U/SUC/W/SWC/A/SAC	88-90	608-2091	_____
RD400C/D/E/F	77-79	608-0261	_____
SR500E/F/G/H	78-81	608-231	609-231
XT500C/D/E/F/G Dual Sport	76-81	608-231	609-231
XV500K Virago	1983	_____	609-6023
XV535T/TC/U/UC Virago	87-88	608-2078	_____
XV535E/EC-J/JC Virago	93-97	608-2078	_____
XV535SF/SFC-SJ/SJC Virago	94-97	608-2078	_____
XV535K/KC/L/LC/M/MC	98-00	_____	_____
XJ550H/J/K Maxim	81-83	608-253	609-253
XJ550RH/RJ/RK Seca	81-83	608-253	609-253
XT550J/K Dual Sport	82-83	608-240	_____
XZ550RJ Vision	1982	608-2025	_____
FJ600L/LC/N/NC	84-85	_____	_____
FZ600S/SC/T/TC/U/UC	86-88	608-2063	_____
FZR600W/WC/AC	89-90	608-2092	_____
FZR600RA/RAC-RL/RLC	90-99	608-2092	_____
SRX600S/SC	1986	608-254	609-254
XJ600SD/SDC-SK/SKC Seca II	92-98	_____	609-6115
XT600L/LC Dual Sport	1984	608-254	609-254
XT600T/TC Dual Sport	1987	608-254	609-254
XT600EA/EAC/EB/EBC/ED/EDC	90-92	608-2080	609-6080
YX600S/SC/T/TC/U/UC Radian	86-88	608-2063	_____
YX600W/WC/A/AC Radian	89-90	608-2063	_____
XJ650G/H Maxim	80-81	608-2016	609-6016
XJ650LH Midnight Maxim	1981	608-2016	609-6016
XJ650LJ/LK Seca Turbo	82-83	608-2017	609-6017
XJ650RJ Seca	1982	608-2016	609-6016
XS650B/C/D/E/F	75-79	608-0282	_____
XS650G/H Special II	80-81	608-0282	_____
XS6502F	1979	608-0282	_____
XS650SE/SF/SG/SH Special	78-81	608-0282	_____
XS650SJ/SK Heritage Special	82-83	608-251	609-251
FZ700T/TC	1987	608-2064	609-6064
FZ750N/S/SC	85-86	608-2064	609-6064
FZ750U/UC	1988	608-2064	609-6064
FZR750RT/RU	87-88	608-2064	609-6064
XJ750J/K Maxim	82-83	608-2014	_____
XJ750MK Midnight Maxim	1983	608-2014	_____
XJ750RH/RJ/RK Seca	81-83	608-2014	_____
XV750H/J/K Virago	81-83	608-249	609-249
XV750MK Midnight Virago	1983	608-249	609-249
XV750U/UC/W/WC Virago	88-89	608-2081	_____
XV750A/AC/B/BC/D/DC Virago	90-92	608-2081	_____
YZF750RF/RFC	1994	_____	609-6122
YZF750RH/RHC/RJ/RJC/RK/RKC	96-98	_____	609-6122
XS850G/H	80-81	608-2000	_____
XS850LG/LH Midnight Special	80-81	608-2000	_____
XS850SG/SH Special	80-81	608-2000	_____
XV920J/K Virago	82-83	608-248	_____
XV920MK Midnight Virago	1983	608-248	_____

Yamaha Street

Model	Year	Complete	Top End
XV920RH/RJ Virago	81-82	608-248	_____
FZR1000U/UC	1988	_____	609-6082
FZR1000W/WC/A/AC/B/BC	89-91	608-2094	_____
FZR1000D/DC/E/EC	92-93	608-2118	609-6118
FZR1000F/FC/G/GC	94-95	608-2118	609-6118
GTS1000AE/AEC/AF/AFC	93-94	608-2118	609-6118
XV1000L/LC/N/NC Virago	84-85	608-2050	_____
FJ1100L/LC/N/NC	84-85	608-2056	_____
XJ1100J Maxim	1982	608-0297	_____
XS1100E/F/G/H	78-81	608-250	609-250
XS1100LG/LH Midnight Special	80-81	608-250	609-250
XS1100SF/SG/SH Special	79-81	608-250	609-250
XV1100U/UC-F/FC Virago	88-94	608-2050	_____
XV1100G/GC/H/HC/J/JC Virago	95-97	608-2123	_____
XV1100K/KC/L/LC Virago	98-99	608-2123	_____
XV1100SH/SHC/SJ/SJC Virago	96-97	608-2123	_____
XV1100SK/SKC Virago	1998	608-2123	_____
FJ1200S/SC/T/TC	86-87	608-2083	_____

Yamaha ATV

YFM80N/S/T/U Moto-4	85-88	608-2074	609-6074
YFM80D/E/F/G/H/J/K Badger	92-98	608-2074	609-6074
YFM80L/M/MC/N/NC Badger	99-01	608-2074	609-6074
YFM200N Moto-4	1985	608-238	_____
YFM200DXS/DXT Moto-4	86-87	608-2089	609-6089
YFM200DXU/DXW Moto-4	88-89	608-2089	609-6089
YFS200U-P Blaster	88-02	608-2095	609-6095
YFS200R/S/T/V	03-06	_____	_____
YFS200SEV	2006	_____	_____
YTM200EK/EL/ERN	83-85	608-238	_____
YFM225S/T/U Moto-4	86-88	_____	609-6076
YTM225DRN Tri-Moto	1985	608-239	_____
YTM225DRS Tri-Moto	1986	_____	609-6076
YTM225DXK/DXL/DXN Tri-Moto	83-85	608-239	_____
YTZ250N/S Tri-Z	85-86	608-2058	_____
YFM350ERT-ERA Moto-4	87-90	608-2060	609-6060
YFM350ERD Moto-4	1992	608-2060	609-6060
YFM350ERE/ERF/ERG Moto-4	93-95	608-2107	609-6107
YFM350FHL/FHLC Wolverine	1999	608-2139	609-6107
YFM350FWT/U/W/A/B Big Bear	87-91	608-2060	609-6060
YFM350FWD-FWJ Big Bear	92-97	608-2107	609-6107
YFM350FWBJ/FWBK Big Bear	97-98	608-2125	_____
YFM350FWBKC Big Bear	1998	608-2125	_____
YFM350FWBL/FWBLC Big Bear	1999	608-2139	609-6107
YFM350FXG-FXK Wolverine	95-98	608-2125	_____
YFM350UH/UJ/UK Big Bear	96-98	608-2107	609-6107
YFM350UL/ULC Big Bear	1999	608-2139	609-6107
YFM350XT/XU/XW/XA/XB Warrior	87-91	608-2060	609-6060
YFM350XD-XP/XPC Warrior	92-04	608-2107	609-6107
YFP350U Teraporo	1988	_____	609-6060
YFZ350T/U/W/A/B Banshee	87-91	608-2059	609-6059
YFZ350D-P Banshee	92-02	608-2141	609-6141
YFZ350R/S/T/V Banshee	03-06	_____	_____
YFZ350LER/LES Banshee	03-04	_____	_____
YFZ350RB Banshee	2003	_____	_____
YFM400FM/FMC Big Bear 4WD	2000	608-2139	609-6107
YFM400FP Big Bear 4WD Realtree	2002	608-2139	609-6107
YFM400FWR Big Bear	2003	608-2139	609-6107
YFM400FHM Big Bear	2000	608-2139	609-6107
YFM400FHP Big Bear 400	2002	608-2139	609-6107
YFM400FWR Big Bear	2003	608-2139	609-6107
YFM400FWMN/MC Big Bear 4WD	2000	608-2139	609-6107
YFM400FWE/F/G/H/J/K Kodiak	93-98	608-2107	609-6107
YFM400FWMN/MC Big Bear 4WD	2000	608-2139	609-6107

Exhaust
Chemicals
Intake
Control
Suspension
Engine
Electrical
Vintage
Tools
Watercraft

Yamaha ATV

Model	Year	Complete	Top End
YFM400FWNN Big Bear 4WD	2001	608-2139	609-6107
YFM400FWNHN Big Bear	2001	608-2139	609-6107
Buckmaster 4WD			
YFM400NM/NMC/N Big Bear 2W	01-02	608-2139	609-6107
YFM400NRBig Bear 2WD	2003	608-2139	609-6107
YFM400NHN Big Bear 2WD	2001	608-2139	609-6107
YFM400FS/FT/FV Big Bear 4x4	04-06	608-2139	609-6107

Yamaha Dual Sport & Offroad

PW50H/J/K Y-Zinger	81-83	608-2021	
PW50N Y-Zinger	85-86	608-2021	
PW50A-W Y-Zinger	90-07	608-2021	
YZ60H/J/K	81-83	608-252	609-252
PW80G/H/J/K1/L/M1/N1/P	95-02		609-6022
PW80	03-06	608-2022	609-6022
YZ80	87-92	608-2070	609-6070
YZ80	93-01	608-2104	609-6104
YZ85	02-07		
YZ125W	1989	608-2071	
YZ125B	1991		609-6098
YZ125D1	1993	608-2102	609-6102
YZ125F1/G1/H1/J1	94-97	608-2119	609-6119

Yamaha Dual Sport & Offroad

YZ125K1	1998		609-6133
YZ125L1/M1/N1/P/R/S1	99-04	608-2138	609-6133
TW200U/UC/-H/HC Trailway	88-96		609-6088
TW200 J/JC-V/VVC Trailway	97-06		609-6129
TT225S/T	86-87	608-2077	609-6076
TT-R225L/LC/M/MC/N/NC	99-01		609-6130
XT225D/DC-H/HC Serrow	92-96	608-2077	609-6076
XT225J/JC-V/VVC Serrow	97-06		609-6130
IT250H/J/K	81-83	608-246	
YZ250U/W	88-89		609-6072
YZ250G1	1995	608-2124	609-6124
YZ250H1	1996	608-2126	609-6124
YZ250J1	1997	608-2131	
YZ250K1	1998	608-2134	609-6134
XT350N/NC-A/AC Dual Sport	85-91		609-6062
XT350D/DC-M/MC Dual Sport	92-00	608-2113	609-6113
IT490K	1983	608-247	
YZ490J/K	82-83	608-247	
TT500C/D/E/F/G/H	76-81	608-231	609-231
WR500ZD	1992	608-2114	609-6114
XT500C/D/E/F/G/H Dual Sport	76-81	608-231	609-231
XT550J/K Dual Sport	82-83	608-240	
XT600L/LC Dual Sport	1984	608-254	
XT600T/TC Dual Sport	1987	608-254	
XT600EA/EAC/EB/EBC/ED/EDC	90-92	608-2080	609-6080



K&S Engine Gasket Sets

Quality gasket sets from K&S International available in complete and top end sets.

Suzuki ATV

Model	Year	Complete	Top End
LT250RJ/RK/RL Quadracer	88-90	608-970	609-970
LT500RH/RJ/RK/RL/RM Quadracer	88-92	608-971	

KTM

50 Mini Adventure	02-03	608-933	
50 SXR Adventure	97-99	608-931	
50 SX/SXR Pro	97-01	608-932	
50 SXPro Jr.	01-03	608-934	
60 SX	98-00	608-935	
125 EXC/MXC/SX	98-03	608-936	
200 EXC/MXC/SX	98-03	608-937	

Yamaha ATV & Offroad

YFS200T-SEV Blaster	88-05	608-928	
YZ250	99-04	608-926	609-926
YFZ350 Banshee	87-05	608-929	
YFM660RN/RNC/RP/RPB Raptor	01-02	608-927	
YFM660RR/RRC/RS/RT Raptor	03-05	608-927	
YFM660RLER/RLES	03-04	608-927	
Raptor 660R Limited Edition Blk			
YFM660RSET Raptor SE	2005	608-927	



650-001



650-005

Cylinder Head O-Rings

Kawasaki models. Sold each. *Made in Japan.*

Kawasaki

OEM Ref.92055-062	Order No. 650-001
Model	Year
Z1/A/B-900	73-75
KZ900A4/A5	76-77
KZ900B1 LTD	1976
KZ1000A1/A2	77-78
KZ1000A3/A3A/A4 MKII	79-80
KZ1000B1/B2/B3/B4 LTD	77-80
KZ1000C1/C1A/C2/C3/C4 Police	78-81
KZ1000D1 Z1R	1978
KZ1000D3 Z1R	1980
KZ1000E1/E2 Shaft ST	79-80
KZ1000G1 LTD Classic	1980

OEM Ref. 11009-1208	Order No. 650-005
Model	Year
KZ1000J1/J2/J3	81-83
KZ1000K1/K2 LTD	81-82
KZ1000M1/M2 CSR	81-82
KZ1000P1-P21 Police	82-02
KZ1000P24 Police	2005
KZ1000R1/R2 Replica	82-83
KZ1100A1/A2/A3 Shaft	81-83
KZ1100B1/B2 GPz	81-82
KZ1100D1/D2 Spectre	82-83
KZ1100L1 LTD	1983
ZN1100B1/B2 LTD Shaft	84-85
ZX1100A1/A2 GPz	83-84



Photo courtesy of Sunstar Sprockets



Exhaust
Chemicals
Intake
Control
Suspension
Engine
Electrical
Vintage
Tools
Watercraft

Base & Head Gaskets



Vesrah Base & Head Gaskets

Replacement base and head gaskets for applications listed.
Sold each. *Made in Japan.*

Honda Street

Model	Year	Base Gskt	Head Gskt
CB600F (599)	2004	_____	644-1096
CB600F (599)	2006	_____	644-1096
CBR600F3 Hurricane	95-98	_____	644-1096
CBR600SE Hurricane	1998	_____	644-1096
CBR600SJ Replica	1996	_____	644-1096
NT650 Hawk GT	88-91	_____	644-1073
NX650	88-89	_____	644-1081
VFR700F Interceptor	1986	_____	644-1047
VFR700F2 Interceptor	86-87	_____	644-1047
CB750 Nighthawk	91-03	_____	644-1099
CB750A Automatic	76-78	645-1028	644-1022
CB750C Custom	80-82	_____	644-1023
CB750F Super Sport	75-76	645-1028	_____
CB750F Super Sport	79-82	_____	644-1023
CB750/K1/K2/K3/K4/K5	69-75	645-1028	_____
CB750K	76-78	645-1028	644-1022
CB750K	79-82	_____	644-1023
CB750L LTD	1979	_____	644-1023
CB750SC Nighthawk	82-83	_____	644-1023
VF750C Magna	94-03	_____	644-1078
VF750C2 Magna	97-00	_____	644-1078
VF750CD Magna Deluxe	95-96	_____	644-1078
VFR750F Interceptor	1986	_____	644-1047
VFR750F	90-97	_____	644-1078
VFR1000F Interceptor	1984	_____	644-1063
VFR1000R	1985	_____	644-1063
VF1100C V65 Magna	83-86	_____	644-1065
VF1100S V65 Sabre	84-85	_____	644-1065

Honda ATV

ATC185	1980	_____	644-1028
ATC185S	81-83	_____	644-1028
ATC200	81-83	_____	644-1028
ATC200E	82-83	_____	644-1028
ATC200ES	1984	_____	644-1028
ATC200M	84-85	_____	644-1028
ATC200S	84-86	_____	644-1028
ATC200X	83-85	_____	644-1028
ATC200X	86-87	_____	644-1035
TRX200 Fourtrax	1984	_____	644-1028
TRX200 Fourtrax 200	90-91	645-1058	644-1035
TRX200D Fourtrax Type II	91-97	645-1058	644-1035
TRX200SX Fourtrax	86-88	645-1058	644-1035
ATC250ES	85-86	645-1026	644-1020
ATC250ES	1987	_____	644-1020
ATC250R	85-86	645-1025	644-1008
ATC250SX	85-86	645-1026	644-1020
TRX250 Fourtrax 250	85-87	645-1026	644-1020

Honda ATV

Model	Year	Base Gskt	Head Gskt
TRX250R Fourtrax 250R	86-89	645-1025	644-1044
TRX250X	87-88	_____	644-1042
TRX300 Fourtrax 300	88-00	645-1026	644-1020
TRX300EX Fourtrax 300EX	93-00	_____	644-1042
TRX300EX Sportrax 300EX	01-07	_____	644-1042
TRX300FW Fourtrax 300 4x4	1988	645-1026	644-1020
TRX300FW Fourtrax 300 4x4	90-00	645-1026	644-1020
ATC350X	85-86	_____	644-1027
FL350R Odyssey	1985	_____	644-1045
TRX350 Fourtrax 4x4	86-87	_____	644-1027
TRX350D Fourtrax Foreman 4x4	87-89	_____	644-1027
TRX400EX Fourtrax 400EX	99-00	645-1061	_____
TRX400EX Sportrax 400EX	01-07	645-1061	_____

Honda Dual Sport & Offroad

CRF50	04-06	_____	644-1084
XR50R	00-03	_____	644-1084
Z50R	92-00	_____	644-1084
CRF70	04-05	_____	644-1087
XR70R	97-03	_____	644-1087
CT70	91-94	_____	644-1087
CR80R	86-91	_____	644-1025
CR80R	92-02	645-1055	644-1085
CR80RB	00-02	645-1055	644-1085
CRF80	04-05	_____	644-1086
XR80R	93-03	_____	644-1086
CRF100	04-06	_____	644-1088
XR100R	92-03	_____	644-1088
CR125R	1986	_____	644-1026
CR125R	90-99	645-1057	644-1089
XL185S	79-83	645-1051	_____
XR185	1979	645-1051	_____
TLR200 Reflex	86-87	645-1051	_____
TR200 Fatcat	86-87	645-1058	644-1035
XL200R	83-84	645-1051	644-1028
XR200	80-84	645-1051	644-1028
XR200R	81-83	645-1051	644-1028
XR200R	84-85	645-1008	644-1028
XR200R	86-88	645-1051	644-1028
XR200R	90-91	645-1051	644-1028
XR200R	94-02	645-1059	_____
CR250R	1984	645-1009	_____
CR250R	89-91	_____	644-1083
CR250R	92-01	645-1060	644-1092
XL250S	78-81	_____	644-1009
XL250R	82-83	_____	644-1009
XL250R	84-87	645-1008	644-1039
XR250	79-80	_____	644-1009
XR250L	91-96	645-1008	644-1039
XR250R	81-82	_____	644-1009
XR250R	84-95	645-1008	644-1039
XR250R	96-04	645-1008	644-1039

SUDCO

SUDCO



Honda Dual Sport & Offroad

Model	Year	Base Gskt	Head Gskt
XR400R	96-04	645-1061	644-1094
CR500R	1984	645-1014	644-1012
CR500R	85-86	645-1032	644-1010
CR500R	89-01	645-1062	644-1095
XR500R	83-84	645-1017	_____
XL600R	83-87	645-1017	644-1040
XR600R	85-87	645-1017	644-1040
XR600R	88-00	645-1017	644-1097
XR650L	93-07	645-1017	644-1081

Kawasaki Street

(Requires qt 2 for applications in red)

EN450A1-A6 LTD 454	85-90	645-4029	644-4030
EN500A1-A7 Vulcan 500	90-96	645-4029	644-4030
EN500C1-C10 Vulcan 500 LTD	96-05	645-4029	644-4030
EX500A1-A7	87-93	645-4029	644-4030
EX500D1/D2/D3 Ninja 500	94-96	645-4029	644-4030
EX500D4-D19 Ninja 500R	97-05	645-4029	644-4030
ZL600A1/A2 Eliminator	86-87	645-4034	644-4035
ZL600B2/B3 Eliminator 600	96-77	645-4034	644-4035
ZX600A1/A2/A3 Ninja 600R	85-87	645-4034	644-4035
ZX600B1 Ninja 600RX	1987	645-4034	644-4035
ZX600C1-C10 Ninja 600R	88-97	645-4034	644-4035
KZ650H1/H2/H3 CSR	81-83	645-4013	_____
KZ700A1	1984	645-4013	_____
ZN700A1/A2 LTD Shaft	84-85	645-4013	_____
KZ750E1/E2/E3	80-82	645-4013	644-4015
KZ750F1	1983	645-4013	644-4015
KZ750H1/H2/H3/H4 LTD	80-83	645-4013	644-4015
KZ750L3	1983	645-4013	644-4015
KZ750N1/N2 Spectre	82-83	645-4013	644-4015
KZ750R1 GPz	1982	645-4013	644-4015
ZR750C1/C2/C3	91-92	645-4013	_____
ZX750A1/A2/A3 GPz	83-85	645-4013	644-4015
ZX750E1/E2 GPz Turbo	84-85	645-4013	_____
Z1900 (1 piece head gasket)	1973	645-4022	609-880
Z1A/B-900	74-75	645-4022	644-4021
KZ900A4/A5	76-77	645-4022	644-4021
KZ900B1 LTD	1976	645-4022	644-4021
ZL900A1/A2 Eliminator	85-86	645-4041	644-4028
ZX900A1/A2/A3 Ninja 900	84-86	645-4041	644-4028
KZ1000A1/A2/A2A	77-78	645-4022	644-4022
KZ1000A3/A3A/A4 MKII	79-80	645-4022	644-4022
KZ1000B1/B2 LTD/B3/B4 LTD	77-80	645-4022	644-4022
KZ1000C1/C1A/C2/C3/C4 Police	78-81	645-4022	644-4022
KZ1000D1 Z1R	1978	645-4022	644-4022
KZ1000D3 Z1R	1980	645-4022	644-4022
KZ1000E1/E2 Shaft ST	79-80	645-4022	644-4022
KZ1000G1 LTD Classic	1980	645-4022	644-4022
KZ1000J1/J2/J3	81-83	645-4016	644-4023
KZ1000K1/K2 LTD	81-82	645-4016	644-4023
KZ1000M1/M2 CSR	81-82	645-4016	644-4023

Base & Head Gaskets

Kawasaki Street

Model	Year	Base Gskt	Head Gskt
KZ1000P1-P21 Police	82-02	645-4016	644-4023
KZ1000P24 Police	2005	645-4016	644-4023
KZ1000R1/R2 Replica	82-83	645-4016	644-4023
ZG1000A1-A20 Concours	86-05	645-4041	644-4036
ZL1000A1 Eliminator	1987	645-4041	644-4036
ZX1000A1/A2 Ninja 1000R	86-87	645-4041	644-4036
ZX1000B1/B2/B3 Ninja ZX-10	88-90	645-4041	_____
KZ1100A1/A2/A3 Shaft	81-83	645-4016	644-4024
KZ1100B1/B2 GPz	81-82	645-4016	644-4024
KZ1100D1/D2 Spectre	82-83	645-4016	644-4024
KZ1100L1 LTD Shaft	1983	645-4016	644-4024
ZN1100B1/B2 LTD Shaft	84-85	645-4016	644-4016
ZR1100C3/C4 ZRX1100	99-00	645-4041	644-4047
ZX1100A1/A2 GPz	83-84	645-4016	644-4016
ZX1100C1-C4 Ninja ZX-11	90-93	645-4041	644-4047
ZX1100D1-D9 Ninja ZX-11	93-01	645-4041	644-4047
ZX1100E1/E2/E3 GPz	95-97	645-4041	644-4047
ZX1100F1 GPz (ABS)	1996	645-4041	644-4047

Kawasaki ATV

KLF220A1-A15 Bayou 220	88-02	645-4046	644-4051
KSF250A1-A17 Mojave 250	87-03	645-4030	644-4029
KSF250A18 KFX250 Mojave	2004	645-4030	644-4029
KEF300A1-A6 Lakota 300	95-00	645-4048	644-4053
KEF300B1/B2/B3 Lakota Sport	01-03	645-4048	644-4053
KLF300A1/A2 Bayou	86-87	645-4048	_____
KLF300B1-B17 Bayou 300	88-04	645-4048	644-4053
KLF300C1-C16 Bayou 300 4x4	86-04	645-4048	644-4053
KVF300A1-A4 Prairie 300 4x4	99-02	645-4048	644-4053
KVF300B1/B2/B3/B4 Prairie 300	99-02	645-4048	644-4053
KLF400B1-B7 Bayou 400 4x4	93-99	645-4049	_____

Kawasaki Offroad

KX60A1/A2	83-84	645-4001	_____
KX60B1-B15	85-99	645-4001	644-4001
KX60B16/B17/B18/B19	00-03	_____	644-4001
KDX80B3	1983	645-4001	_____
KDX80C1/C2/C3/C4 /C5	84-88	645-4001	_____
KX80R1-R7	91-97	645-4044	644-4039
KX80T1/T2/T3/T4	91-94	645-4044	644-4039
KX80W1/W2/W3	98-00	_____	644-4039
KX100B5/B6/B7	95-97	645-4044	644-4039
KX125C1/D2/E1	84-86	645-4004	_____
KX125F1/G1	88-89	645-4036	_____
KX125H1/H2	90-91	645-4037	644-4041
KX125K2/K3/K4	95-97	645-4045	644-4050
KX125L1/L2/L3/L4	99-02	_____	644-4050
KL250D2-D22 KLR250	85-05	645-4030	644-4029
KX250D2	1986	645-4023	644-4045
KX250F1/G1	88-89	645-4039	644-4045
KX250H1/H2	90-91	645-4040	644-4045
KX250K2/K3/K4/K5	95-98	645-4047	644-4052
KX250L1/L2/L3/L4	99-02	645-4047	644-4052
KX250M1	2003	645-4047	644-4052
KX500A1/A2/B1	83-85	645-4011	_____
KX500E1-E14	89-02	645-4050	644-4055

Exhaust
Chemicals
Intake
Control
Suspension
Engine
Electrical
Vintage
Tools
Watercraft

Base & Head Gaskets

Suzuki Street

Model	Year	Base Gskt	Head Gskt
GSF600ST-SK5 Bandit	96-03	645-3033	_____
GSX600FJ-FY Katana	88-00	645-3033	_____
GSX600FK1-FK5 Katana	01-05	645-3033	_____
GSX750FK-FK5 Katana	89-05	645-3033	_____
GS-XR750G/H	86-87	645-3033	644-3033
GS-XR750J/K	88-89	645-3033	644-3033
GS-XR750L	1990	645-3033	_____
GS1000C/EC/N	78-79	645-3004	644-3003
GS1000EN/ET	80-81	645-3004	644-3003
GS1000GT/GX	80-81	645-3004	644-3003
GS1000GLT/GLX	80-81	645-3004	644-3003
GS1000LN	1979	645-3004	644-3003
GS1000SN/ST	79-80	645-3004	644-3003
GS1100ED/ESD	1983	645-3005	644-3004
GS1100SD Katana	1983	645-3005	644-3004
GS1100GKZ/GKD/	82-83	_____	644-3005
GS1100GZ/GLZ/GD/GLD	82-83	_____	644-3005
GSX1100FJ-FN Katana	88-92	_____	_____
GSX1100GM/GN/GP Shaft	91-93	_____	_____
GSX-R1100G/H/J	86-88	645-3033	_____
GSX-R1100K/L/M/N	89-92	645-3044	_____
GSX-R1100WP-WW	93-98	_____	_____

Suzuki ATV

LT-F230G/H	86-87	645-3010	_____
LT230EH/EJ/EK/EL	87-90	645-3010	_____
LT230EM/EN/EP	91-93	645-3010	_____
LT230GEF/GEG	85-86	645-3010	_____
LT230SF/SG/SH/SJ	85-88	645-3010	_____
LT-4WDH/J/K/L Quadrunner	87-90	645-3010	_____
LT-4WDM/N P/R Quadrunner	91-94	645-3010	_____
LT-4WDS Quadrunner	1995	645-3010	_____
LT-4WDT/V/W Quadrunner	96-98	645-3010	_____
LT-F250J/K/L/M/N/P	88-93	645-3010	_____
LT-F250R/S/T/V/W/X/Y/K1	94-01	645-3010	_____
LT-F250K2/K3/K4 Ozark	02-04	645-3010	_____
LT-F250FX/FY/FK1/FK2 Quad	99-02	645-3010	_____
LT250RH/RJ/RK Quad Racer	87-89	645-3049	644-3055
LT250RL/RM/RN Quad Racer	90-92	645-3049	644-3055
LT-Z250K4/K5 Quadsport	04-05	645-3010	_____
LT500RJ/RK/RL Quad Racer	88-90	645-3055	644-3064

Suzuki Dual Sport & Offroad

RM60K3		_____	644-4001
RM125K/L/M	89-91	645-3046	_____
RM125N/P/R/S/T	92-96	645-3046	_____
RM125V/W/X/Y	97-00	645-3046	_____
RM125K1/K2/K3	01-03	645-3046	_____
DR200SET-SEK5 Dual Sport	96-05	645-3010	_____
DR250L/M/N/P Offroad	90-93	645-3053	_____
DR250SL/SM/SN	90-92	645-3053	_____
DR250SEP/SER/SES Dual Sport	93-95	645-3053	_____
RM250E/F	84-85	645-3015	644-3013
DR350L-X Offroad	90-99	645-3053	_____
DR350SL/SM/SN/SP Dual Sport	90-93	645-3053	_____
DR350SER-SEX Dual Sport	94-99	645-3053	_____

Yamaha Street

Model	Year	Base Gskt	Head Gskt
QT50		645-2001	_____
DT125		645-2046	_____
RD125LC (non USA model)	82-84	645-2048	_____
TW200 Trailway	88-96	645-2026	644-2024
TW200 Trailway	97-	645-2027	644-2024
RD350LC (non USA model)	1985	645-2005	644-2005
RZ350L/N/NC/NCII	83-84	645-2005	644-2005
RD400C/D/E/F	76-79	645-2004	644-2004
SR500E/F/G/H	78-81	645-2035	644-2035
XT500C/D/E/F/G/H	76-82	645-2035	644-2035
FZR600W/WC/A/AC	89-90	645-2051	_____
FZR600RA/RAC-RL/RLC	90-99	645-2051	_____
XS650B/C/D/E/F/2F	76-79	645-2036	644-2036
XS650G/H Special	80-81	645-2036	644-2036
XS650SE/SF/SG/SH Special	78-81	645-2036	644-2036
XS650SJ/SK Heritage Special	82-83	645-2036	644-2036
FZ700T/TC	1987	645-2041	_____
FZ750N/S/SC	85-86	645-2041	_____
FZ750U/UC	1988	645-2041	_____
FZR750RT/RU	87-88	645-2041	_____
YZF750RF/RFC	1994	645-2061	644-2066
YZF750RH/RHC/RJ/RJC/RK/RKC	96-98	645-2061	644-2066
FZR1000U/UC	1988	645-2049	_____
FZR1000	92-95	645-2052	_____
GTS1000	93-94	645-2052	_____
FJ1100L/LC/N/NC	84-55	645-2038	_____
XS1100J Maxim	1982	645-2021	_____
XS1100E/F/G/H	78-81	645-2021	644-2026
XS1100LG/LH Midnight Special	80-81	645-2021	644-2026
XS1100SF/SG/SH Special	79-81	645-2021	644-2026
FJ1200 S/SC, T/TC	86-87	_____	644-2063
FJ1200 W/WC, A/AC, B/BC, D/DC	89-92	_____	644-2063
FJ1200A D/DC, E/EC	92-93	_____	644-2063

Yamaha ATV

YFM200N Moto-4	1985	645-2026	644-2024
YFM200DXS/DXT Moto-4	86-87	645-2026	644-2024
YFM200DXU/DXW Moto-4	88-89	645-2026	644-2024
YFS200U-T/SEV Blaster	88-06	645-2048	644-2064
YTM200K/L/N Tri-Moto	83-84	645-2026	644-2024
YTM200N Tri-Moto	1985	645-2026	644-2024
YTM200EK/EL/ERN Tri-Moto	83-85	645-2026	644-2024
YTM225DRN/DRS Tri-Moto	85-86	645-2027	644-2025
YTM225DXK/DXL/DXN Tri-Moto	83-85	645-2027	644-2025
YFB250D/E/F/G/H/J Timberwolf	92-97	645-2027	_____
YFB250FWF-FWM/MC 4WD	94-00	645-2027	_____
YFB250UH/UJ/UK Timberwolf	96-98	645-2027	_____
YFM250M/MC Bear Tracker	2000	645-2027	_____
YFM250XL/XLC/XM/XMC	99-00	645-2027	_____
Beartracker			
YFM250XN/XHN/XP/XR/XS	01-04	645-2027	_____
Beartracker			
YFM350S Raptor	2004	645-2057	644-2046
YFM350RSET/RESV Raptor 350	05-06	645-2057	644-2046
YFM350RT/RV Raptor	05-06	645-2057	644-2046
YFM350ERD-ERG Moto-4	92-95	645-2057	644-2046
YFM350FAS Bruin 350 Auto 4x4	2004	645-2057	644-2046
YFM350FAHS Bruin 350 Auto 4x4	2004	645-2057	644-2046
Hardwood Camo			
YFM350FHL/FHLC Wolverine	1999	645-2057	644-2046
YFM350FWD-FWJ Big Bear	92-97	645-2057	644-2046
YFM350FWBJ-FWL/LC Big Bear	97-99	645-2057	644-2046
YFM350FXP/FXR Wolverine	02-03	645-2057	644-2046
YFZ350T/U/W/A/B Banshee	87-91	645-2058	644-2048
Yfz350D-V Banshee Limited	92-06	_____	644-2048
YFZ350LER/LES Banshee Limited	03-04	_____	644-2048

SUDCO

Yamaha ATV

Model	Year	Base Gskt	Head Gskt
YFZ350RB Banshee Limited	2003	_____	644-2048
YFZ350SET/SEV Banshee SE	05-06	_____	644-2048
YFZ350SPV Banshee SP	2006	_____	244-2048
YFM400S Big Bear 400 2WD	2004	645-2057	644-2046
YFM400P Big Bear 400 2WD	2002	645-2057	644-2046
YFM400FM/FMC Big Bear 4WD	2000	645-2057	644-2046
YFM400FP Big Bear 4WD	2002	645-2057	644-2046
Real Tree X-tra			
YFM400FHM Big Bear Buckmaster	2000	645-2057	644-2046
YFM400FHP Big Bear 400 4WD	2002	645-2057	644-2046
YFM400FWE-FWL/LC Kodiak	93-99	645-2057	644-2046
YFM400FWR Big Bear	2003	645-2057	644-2046
YFM400FWNM/MC/N Big Bear	00-01	645-2057	644-2046
YFM400FWNHM/MC/N Big Bear	00-01	645-2057	644-2046
Buckmaster 4WD			
YFM400HP Big Bear 2WD	2002	645-2057	644-2046
Real Tree X-tra			
YFM400NM/NMC/N Big Bear	00-01	645-2057	644-2046
YFM400NR Big Bear 2WD	2003	645-2057	644-2046
YFM400HNH Big Bear 2WD	2001	645-2057	644-2046
YFM400FS-FV Big Bear 400 4WD	04-06	645-2057	644-2046

Yamaha Dual Sport & Offroad

PW50A-V Y-Zinger	90-06	645-2001	644-2001
PW80 G-V Y-Zinger	95-06	645-2063	_____
YZ80N/S/T/U/W/A/B/D	85-92	_____	644-2008
YZ125K/L/N	83-85	645-2010	644-2012
YZ125F1/G1/H1/J1	94-97	645-2066	_____
BW200N/S Big Wheel	85-86	645-2026	644-2024
BW200ES/ET/EU Big Wheel	86-88	645-2026	644-2024
TW200T/TC-H/HC Trailway	87-96	645-2026	644-2024
TW200J/JC-M/MC Trailway	97-00	_____	644-2024
XT200J/K/KC Dual Sport	82-83	645-2026	644-2024
WR250ZH/ZJ	96-97	645-2068	_____
IT490K/L	83-84	645-2012	_____
YZ490J/K/L/N/S/T/U/W/A	82-90	645-2012	_____
TT500C/D/E/F/G/H	76-81	645-2035	_____
XT500C/D/E/F/G/H Dual Sport	76-81	645-2035	_____
TT600K/L/N	83-85	645-2014	_____
XT600L/LC-W/WC	84-89	645-2014	_____



Base & Head Gaskets



Exhaust
Chemicals
Intake
Control
Suspension
Engine
Electrical
Vintage
Tools
Watercraft

Exhaust
Chemicals
Intake
Control
Suspension
Engine
Electrical
Vintage
Tools
Watercraft

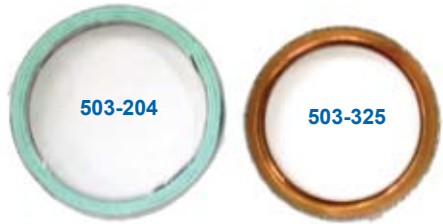

Vesrah Exhaust Pipe Gaskets

Quality Vesrah exhaust pipe gaskets exceed OEM specifications.
Sold each. *Made in Japan.*

Honda Street

Model	Year	Vesrah Ref.	Order No.
XL75	77-79	VE-1002	503-102
XL80S	80-85	VE-1002	503-102
CT90 Trail 90	66-68	VE-1002	503-102
CT90K1-K6 Trail 90	69-75	VE-1002	503-102
CT90 Trail 90	76-79	VE-1002	503-102
CB100K0/K1/K2 Super Sport 100	70-72	VE-1003	503-103
CL100K0/K1/K2 Scrambler 100	70-72	VE-1003	503-103
CL100S/S2/S3 Scrambler 100S	71-73	VE-1003	503-103
SL100K0/K1/K2/K3 Motosport 100	70-73	VE-1003	503-103
XL100/K1	74-75	VE-1003	503-103
XL100	76-78	VE-1003	503-103
XL100S	79-85	VE-1002	503-102
CB125S/S1/S2	73-75	VE-1003	503-103
CB125S	76-82	VE-1003	503-103
CB125TT	1990	VE-1003	503-103
CL125S/S1	73-74	VE-1003	503-103
NX125	88-90	VE-1003	503-103
SL125/K1/K2 Motor Sport	71-73	VE-1003	503-103
XL125/K1	74-75	VE-1003	503-103
CM185T Twinstar	1979	VE-1003	503-103
XL185S	79-83	VE-1003	503-103
CM200T Twinstar	80-82	VE-1003	503-103
TLR200 Reflex	86-87	VE-1003	503-103
XL200R	83-84	VE-1003	503-103
CB250 Nighthawk	91-05	VE-1003	503-103
CH250 Elite 250	85-87	VE-1003	503-102
CM250C Custom	82-83	VE-1003	503-103
CMX250C Rebel	85-87	VE-1003	503-103
CMX250C Rebel	96-97	VE-1003	503-103
CMX250C Rebel	99-07	VE-1003	503-103
CMX250C2 Rebel	99-00	VE-1003	503-103
CMX250CD Rebel L	1986	VE-1003	503-103
NX250	88-90	VE-1005	503-105
VTR250 Interceptor	88-90	VE-1008	503-108
XL250/K1/K2 Motor Sport	73-75	VE-1006	503-106
XL250 Motor Sport	1976	VE-1006	503-106
XL250R	82-83	VE-1003	503-103
XL250R	84-87	VE-1031	503-131
XR250L	91-96	VE-1031	503-131
CB350F Super Sport	73-74	VE-1002	503-102
CB350G	1973	VE-1006	503-106
CB350K2-K4 Super Sport	70-72	VE-1006	503-106
CL350K2-K5 Scrambler	70-73	VE-1006	503-106
SL350/K1/K2 Motor Sport	70-72	VE-1006	503-106
XL350/K1	74-75	VE-1012	503-112
XL350	76-78	VE-1012	503-112
XL350R	84-85	VE-1003	503-103
CB360G	1974	VE-1006	503-106
CB360K	1974	VE-1006	503-106
CB360T	75-76	VE-1006	503-106
CJ360T	76-77	VE-1006	503-106

Honda Street

Model	Year	Vesrah Ref.	Order No.
CL360/K1	74-75	VE-1006	503-106
CB400A Automatic	1978	VE-1006	503-108
CB400F Super Sport	75-77	VE-1002	503-102
CB400F CB1	89-90	VE-1008	503-108
CB400T Hawk	80-81	VE-1008	503-108
CB400T1 Hawk	78-79	VE-1008	503-108
CB400TII Hawk	78-79	VE-1008	503-108
CM400A Automatic	79-81	VE-1008	503-108
CM400C Custom	1981	VE-1008	503-108
CM400E	80-81	VE-1008	503-108
CM400T	79-81	VE-1008	503-108
CB450K	69-74	VE-1012	503-112
CB450SC Nighthawk	82-83	VE-1008	503-108
CB450SC Nighthawk	1985	VE-1008	503-108
CB450T Hawk	1982	VE-1008	503-108
CM450A Automatic	82-83	VE-1008	503-108
CM450C Custom	1982	VE-1008	503-108
CM450E	82-83	VE-1008	503-108
CMX450C Rebel	86-87	VE-1008	503-108
CB500T 2-cylinder	75-76	VE-1012	503-112
CB500/K1/K2 (4-cylinder)	71-73	VE-1003	503-103
CX500	78-79	VE-1006	503-106
CX500C Custom	79-82	VE-1006	503-106
CX500D Deluxe	79-81	VE-1006	503-106
FT500 Ascot	82-83	VE-1005	503-105
GB500	89-90	VE-1003	503-103
GL500 Silverwing	81-82	VE-1006	503-106
GL500I Silverwing Interstate	81-82	VE-1006	503-106
VF500C Magna	84-85	VE-1003	503-103
VF500F Interceptor	84-86	VE-1006	503-103
VT500C Shadow	83-86	VE-1008	503-108
VT500FT Ascot	83-84	VE-1006	503-108
XL500S Dual Sport	79-81	VE-1003	503-103
CB550F Super Sport	75-77	VE-1003	503-103
CB550/K1	74-76	VE-1003	503-103
CB550K	77-78	VE-1003	503-103
CB550SC Nighthawk	1983	VE-1008	503-108
CB600F 599	2004	VE-1008	503-108
CB600F 599	2006	VE-1008	503-108
CBR600F Hurricane	87-90	VE-1008	503-108
CBR600F2 Hurricane	91-94	VE-1008	503-108
CBR600F3 Hurricane	95-98	VE-1008	503-108
CBR600F4 Hurricane	99-05	VE-1008	503-108
CBR600RR	03-07	VE-1008	503-108
CBR600SE	1998	VE-1008	503-108
CBR600SJR Smokin Joe Replica	1996	VE-1008	503-108
VT600C Shadow	88-89	VE-1005	503-105(R)
		VE-1008	503-108(F)
VT600C Shadow VLX	91-06	VE-1005	503-105(R)
		VE-1008	503-108(F)
VT600CD Shadow VLX Deluxe	93-06	VE-1005	503-105(R)
		VE-1008	503-108(F)
VT600CD2 Shadow VLX	99-00	VE-1005	503-105(R)
		VE-1008	503-108(F)
XL600R	83-87	VE-1003	503-103
XL600V Transalp	89-90	VE-1008	503-108

Honda Street

Model	Year	Vesrah Ref.	Order No.
CB650	79-82	VE-1008	503-108
CB650C Custom	80-81	VE-1008	503-108
CB650SC Nighthawk	82-85	VE-1008	503-108
NT650 Hawk GT	88-90	VE-1005	503-105(R)
		VE-1008	503-108(F)
NX650	88-89	VE-1003	503-103
XR650L Dual Sport	93-06	VE-1008	503-103
CB700SC Nighthawk	84-86	VE-1005	503-105
VF700C Magna	84-87	VE-1003	503-103
VF700F Interceptor	84-85	VE-1003	503-103
VF700S Sabre	84-85	VE-1003	503-103
VFR700F/F2 Interceptor	86-87	VE-1003	503-103
VT700C Shadow	84-85	VE-1012	503-112
CB750 Nighthawk	91-03	VE-1005	503-105
CB750A Automatic	76-78	VE-1005	503-105
CB750C Custom	80-82	VE-1005	503-105
CB750F Super Sport	76-78	VE-1005	503-105
CB750F Super Sport	79-82	VE-1005	503-105
CB750K0/K1/K2/K3/K4/K5	69-75	VE-1005	503-105
CB750/K	76-78	VE-1005	503-105
CB750K	79-82	VE-1005	503-105
CB750L LTD	1979	VE-1005	503-105
CB750SC Nighthawk	82-83	VE-1005	503-105
RVF750R (RC45)	1994	VE-1003	503-103
VF750C V45 Magna	82-83	VE-1003	503-103
VF750C V45 Magna	1988	VE-1003	503-103
VF750C Magna	94-03	VE-1003	503-103
VF750C2 Magna Deluxe	97-00	VE-1003	503-103
VF750CD Magna Deluxe	95-98	VE-1003	503-103
VF750F Interceptor	83-84	VE-1003	503-103
VF750S V45 Sabre	82-83	VE-1003	503-103
VFR750F Interceptor	1986	VE-1003	503-103
VFR750F	90-97	VE-1003	503-103
VFR750R (RC30)	1990	VE-1003	503-103
VT750C Shadow	1983	VE-1012	503-112
VT750C Shadow	98-00	VE-1005	503-105
VT750C Shadow Aero	04-06	VE-1005	503-105
VT750CA Shadow Aero	04-06	VE-1005	503-105
VT750CD Shadow Deluxe	98-01	VE-1005	503-105
VT750CD2 Shadow Deluxe	98-01	VE-1005	503-105
VT750CDA Shadow ACE 750 Deluxe	02-03	VE-1005	503-105
VT750CDB Shadow ACE 750 Deluxe	02-03	VE-1005	503-105
VT750CDC Shadow ACE 750 Deluxe	02-03	VE-1005	503-105
VT750CDD Shadow ACE 750 Deluxe	02-03	VE-1005	503-105
VT750DC Shadow Spirit 750	01-02	VE-1005	503-105
VT750DCA Shadow Spirit 750	2003	VE-1005	503-105
VT750DCA Shadow Spirit 750	05-06	VE-1005	503-105
VT750DCB Shadow Spirit 750	2003	VE-1005	503-105
VT750DCB Shadow Spirit 750	05-06	VE-1005	503-105
PC800 Pacific Coast	89-90	VE-1012	503-112
PC800 Pacific Coast	94-98	VE-1012	503-112
VFR800 Interceptor	02-07	VE-1003	503-103
VFR800A Interceptor ABS	02-07	VE-1003	503-103
VFR800FI Interceptor	98-01	VE-1003	503-103
VT800C Shadow	1988	VE-1012	503-112
CB900C Custom	80-82	VE-1005	503-105
CB900F Super Sport	81-82	VE-1005	503-105
CB900F 919	02-07	VE-1008	503-108
CBR900RR	93-99	VE-1008	503 108
CBR929RE	2001	VE-1005	503 105
CBR929RR	00-01	VE-1005	503-105
CBR954RR	02-03	VE-1005	503-105
CB1000	94-95	VE-1005	503-105
CB1000C Custom	1983	VE-1005	503-105

Honda Street

Model	Year	Vesrah Ref.	Order No.
CBR1000F Hurricane	87-88	VE-1005	503-105
CBR1000F Hurricane	90-91	VE-1005	503-105
CBR1000F Hurricane	93-96	VE-1005	503-105
GL1000 Goldwing	75-79	VE-1006	503-106
GL1000L Goldwing LTD	1976	VE-1006	503-106
VF1000F Interceptor	1984	VE-1008	503-108
VF1000R	85-86	VE-1008	503-108
VTR1000F Super Hawk	98-05	VE-1012	503-112
CB1100F Super Sport	1983	VE-1005	503-105
CBR1100XX Blackbird	97-03	VE-1005	503-105
GL1100 Goldwing	80-83	VE-1006	503-106
GL1100A Goldwing Aspencade	82-83	VE-1006	503-106
GL1100I Goldwing Interstate	80-83	VE-1006	503-106
ST1100	91-02	VE-1008	503-108
ST1100A (ABS)	92-02	VE-1008	503-108
VF1100C V65 Magna	83-86	VE-1008	503-108
VF1100S V65 Sabre	84-85	VE-1008	503-108
VT1100C Shadow	85-90	VE-1012	503-112
VT1100C Shadow 1100	92-96	VE-1012	503-112
VT1100C Shadow Spirit	97-06	VE-1012	503-112
VT1100C2 Shadow ACE	95-99	VE-1012	503-112
VT1100C2 Shadow Sabre	00-06	VE-1012	503-112
VT1100C2-2 Shadow ACE	1997	VE-1012	503-112
VT1100C3 Shadow Aero	98-02	VE-1012	503-112
VT1100D2 Shadow ACE	1999	VE-1012	503-112
VT1100T ACE Tourer	98-01	VE-1012	503-112
GL1200 Goldwing	1984	VE-1006	503-106
GL1200A Goldwing Aspencade	84-87	VE-1006	503-106
GL1200I Goldwing Interstate	84-87	VE-1006	503-106
GL1200L Goldwing LTD	1985	VE-1006	503-106
GL1200SE-i Goldwing SEi	1986	VE-1006	503-106
ST1300	03-07	VE-1008	503-108
ST1300A ABS	03-07	VE-1008	503-108
GL1500 Goldwing	88-90	VE-1003	503-103
GL1500A Goldwing Aspencade	91-99	VE-1003	503-103
GL1500C Valkyrie	97-00	VE-1003	503-103
GL1500C Valkyrie	2003	VE-1003	503-103
GL1500CDValkyrie	01-03	VE-1003	503-103
GL1500CF Valkyrie Interstate	99-01	VE-1003	503-103
GL1500CT Valkyrie Tourer	97-00	VE-1003	503-103
GL1500I Goldwing Interstate	91-96	VE-1003	503-103
GL1500SE Goldwing SE	90-00	VE-1003	503-103
GL1800 Goldwing	01-07	VE-1003	503-103
GL1800A Goldwing Aspencade	01-07	VE-1003	503-103
NRX1800DA Valkyrie Rune	2004	VE-1003	503-103
NRX1800DB Valkyrie Rune	2004	VE-1003	503-103
NRX1800EA Valkyrie Rune	2004	VE-1003	503-103
NRX1800EB Valkyrie Rune	2004	VE-1003	503-103
VTX1800C	02-07	VE-1012	503-112
VTX1800C1/C2/C3	2005	VE-1012	503-112
VTX1800F1/F2/F3	05-07	VE-1012	503-112
VTX1800N1/N2/N3	2005	VE-1012	503-112
VTX1800N	06-07	VE-1012	503-112
VTX1800R	02-03	VE-1012	503-112
VTX1800R1/R2/R3	04-05	VE-1012	503-112
VTX1800S	02-03	VE-1012	503-112
VTX1800S1/S2/S3	04-05	VE-1012	503-112
VTX1800T	2007	VE-1012	503-112

Exhaust
Chemicals
Intake
Control
Suspension
Engine
Electrical
Vintage
Tools
Watercraft

Exhaust Pipe Gaskets

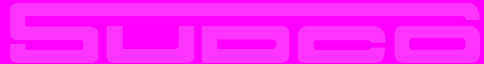

Honda ATV

Model	Year	Vesrah Ref.	Order No.
ATC90/K1/K2/K3	70-75	VE-1002	503-102
ATC90	76-78	VE-1002	503-102
ATC110	79-85	VE-1002	503-102
ATC125M	86-87	VE-1003	503-103
TRX125 Fourtrax	87-88	VE-1003	503-103
ATC185	1980	VE-1003	503-103
ATC185S	81-83	VE-1003	503-103
ATC200	81-83	VE-1003	503-103
ATC200E	82-84	VE-1003	503-103
ATC200ES Big Red	82-84	VE-1003	503-103
ATC200M	84-85	VE-1003	503-103
ATC200S	84-86	VE-1003	503-103
ATC200X	83-87	VE-1003	503-103
TRX200 Fourtrax	1984	VE-1003	503-103
TRX200 Fourtrax 200	90-91	VE-1003	503-103
TRX200D Fourtrax Type II	91-97	VE-1003	503-103
TRX200SX Fourtrax	86-88	VE-1003	503-103
ATC250ES Big Red	85-87	VE-1008	503-108
ATC250SX	85-87	VE-1008	503-108
TRX250 Fourtrax	85-87	VE-1008	503-108
TRX250 Recon	97-01	VE-1008	503-108
TRX250EX Sportrax 250EX	01-08	VE-1003	503-103
TRX250TE Fourtrax Recon ES	02-06	VE-1003	503-103
TRX250TM Fourtrax Recon	02-06	VE-1003	503-103
TRX250X Fourtrax 250X	87-88	VE-1008	503-108
TRX250X Fourtrax 250X	91-92	VE-1008	503-108
TRX300 Fourtrax 300	88-00	VE-1008	503-108
TRX300EX Fourtrax 300 EX	93-00	VE-1008	503-108
TRX300EX Sportrax 300 EX	01-08	VE-1008	503-108
TRX300FW Fourtrax 4x4	1988	VE-1008	503-108
TRX300FW Fourtrax 4x4	90-00	VE-1008	503-108
ATC350X	85-86	VE-1003	503-103
TRX350 Fourtrax 4x4	86-87	VE-1003	503-103
TRX350D Fourtrax Foreman 4x4	87-89	VE-1003	503-103
TRX350FE Rancher 4x4 ES	00-06	VE-1008	503-108
TRX350FM Rancher 4x4	00-06	VE-1008	503-108
TRX350TE Rancher ES	00-06	VE-1008	503-108
TRX350TM Fourtrax Rancher	00-06	VE-1008	503-108
TRX400EX Fourtrax 400 EX	99-00	VE-1008	503-103
TRX400EX Sportrax 400 EX	01-05	VE-1003	503-103
TRX400FA Fourtrax Rancher AT	04-07	VE-1008	503-108
TRX400FGA Fourtrax Rancher AT	04-07	VE-1008	503-108
TRX400FM Fourtrax Foreman	2002	VE-1008	503-108
TRX400FW Fourtrax Foreman	95-01	VE-1008	503-108
TRX400FW Fourtrax Foreman	2003	VE-1008	503-108
TRX450ES Fourtrax Foreman ES	98-01	VE-1008	503-108
TRX450FE Fourtrax Foreman ES	02-04	VE-1008	503-108
TRX450FM Fourtrax Foreman S	02-04	VE-1008	503-108
TRX450S Fourtrax Foreman S	98-01	VE-1008	503-108
TRX500FA Fourman Rubicon	01-07	VE-1008	503-108
TRX500FE Fourtrax Foreman 4x4 ES	05-07	VE-1008	503-108
TRX500FGA Fourman Rubicon	04-05	VE-1008	503-108
TRX500FGA Fourman Rubicon GP	06-07	VE-1008	503-108
TRX500FM Fourtrax Foreman 4x4	05-06	VE-1008	503-108
TRX500TM Fourtrax Foreman	05-06	VE-1008	503-108
TRX650FA Rincon	03-05	VE-1005	503-105
TRX650FA Fourtrax Rincon	04-07	VE-1005	503-105
TRX650FGA Fourtrax Rincon Gpscape	04-05	VE-1005	503-105

Honda Dual Sport & Offroad

Model	Year	Vesrah Ref.	Order No.
XL75	77-79	VE-1002	503-102
XR75	77-78	VE-1002	503-102
CRF80F	04-08	VE-1031	503-131
XL80S	80-85	VE-1002	503-102
XR80	79-84	VE-1002	503-102
XR80R	85-88	VE-1002	503-102
XR80R	90-91	VE-1002	503-102
XR80R	93-03	VE-1002	503-131
CT90 Trail 90	66-68	VE-1002	503-102
CT90K1-K6 Trail 90	69-75	VE-1002	503-102
CT90 Trail 90	76-79	VE-1002	503-102
CRF100F	03-08	VE-1031	503-131
SL100/K1/K2/K3 Motosport 100	70-73	VE-1003	503-103
XL100/K1	74-75	VE-1003	503-103
XL100	76-78	VE-1003	503-103
XL100S	79-85	VE-1002	503-102
XR100	81-84	VE-1002	503-102
XR100R	85-91	VE-1002	503-102
XR100R	92-03	VE-1031	503-131
CT125 Trail 125	1977	VE-1003	503-103
SL125/K1/K2 Motor Sport	71-73	VE-1003	503-103
TL125K1/K2 Trials	74-75	VE-1003	503-103
TL125S Trials	1976	VE-1003	503-103
XL125/K1	74-75	VE-1003	503-103
XL125	76-78	VE-1003	503-103
XL125S	79-82	VE-1003	503-103
XL125S	84-85	VE-1003	503-103
CRF150F	03-08	VE-1003	503-103
XL175/K1/K2	73-75	VE-1006	503-106
XL175	76-78	VE-1006	503-106
XL185S	79-83	VE-1003	503-103
XR185	1979	VE-1003	503-103
TLR200 Reflex	86-87	VE-1003	503-103
TR200 Fat Cat	86-87	VE-1003	503-103
XL200R	83-84	VE-1003	503-103
XR200 (dual shock)	80-84	VE-1003	503-103
XR200R Pro-Link	81-83	VE-1003	503-103
XR200R	84-85	VE-1031	503-131
XR200R	86-88	VE-1003	503-103
XR200R	90-91	VE-1003	503-103
XR200R	93-02	VE-1003	503-103
CRF230F	03-08	VE-1003	503-103
CRF250R	04-07	VE-1005	503-105
CRF250X	04-07	VE-1005	503-105
NX250	88-90	VE-1005	503-105
TL250 Trials	1976	VE-1003	503-103
XL250/K1/K2 Motor Sport	73-75	VE-1006	503-106
XL250 Motor Sport	1976	VE-1006	503-106
XL250R	82-83	VE-1003	503-103
XL250R	84-87	VE-1031	503-131
XR250L	91-96	VE-1031	503-131
XR250R	81-82	VE-1031	503-131
XR250R	84-04	VE-1031	503-131
SL350/K1/K2 Motor Sport	70-72	VE-1006	503-106
XL350/K1	74-75	VE-1012	503-112
XL350	76-78	VE-1012	503-112
XL350R	84-85	VE-1003	503-103
XR350R	83-84	VE-1003	503-103
XR400R	96-04	VE-1003	503-103
XL500S	79-81	VE-1003	503-103
XR500	79-80	VE-1003	503-103
XR500R	81-84	VE-1003	503-103
XL600R	83-87	VE-1003	503-103
XL600V Transalp	89-90	VE-1008	503-108
XR600R	85-00	VE-1003	503-103
XR650L Dual Sport	93-08	VE-1003	503-103
XR650R	00-07	VE-1003	503-103

Kawasaki Street

Model	Year	Vesrah Ref.	Order No.
BN125A4/A5 Eliminator 125	01-02	VE-4002	503-402
BN125A7/A8 Eliminator 125	04-05	VE-4002	503-402
BN125A6F Eliminator 125	2006	VE-4002	503-402
KZ200A1/A2	78-79	VE-4002	503-402
EL250B2/B3 Eliminator	88-89	VE-4002	503-402
EL250E/AE2/E3/E4 250HS Eliminator	91-94	VE-4002	503-402
EX250E1/E2 Ninja 250R	86-87	VE-4002	503-402
EX250F2/F3/F4 Ninja 250R	88-90	VE-4002	503-402
EX250F6-F19 Ninja 250R	92-05	VE-4002	503-402
EX250F6F Ninja 250R	2006	VE-4002	503-402
KZ250D1/D2 LTD & CSR	80-81	VE-4002	503-402
KZ250L1 CSR	1982	VE-4002	503-402
KZ250W1 LTD Belt	1983	VE-4002	503-402
EX305B1 GPz Belt	1983	VE-4002	503-402
KZ305A1/A2 CSR	81-82	VE-4002	503-402
KZ305B1 CSR Belt	1982	VE-4002	503-402
KZ305B2/B3 LTD Belt	87-88	VE-4002	503-402
KZ400A1/A2	77-78	VE-4006	503-406
KZ400B1/B2	77-78	VE-4006	503-406
KZ400C1	1978	VE-4006	503-406
KZ400/D/D3/D4	74-77	VE-4006	503-406
KZ400H1 LTD	1979	VE-4006	503-406
KZ400S/S2/S3 Special	75-77	VE-4006	503-406
S3/S3A-400/KH400A	74-77	VE-4003	503-403
KZ440A1/A2/A3/A4 LTD	80-83	VE-4006	503-406
KZ440B1/B2	80-81	VE-4006	503-406
KZ440D1-D5 LTD Belt	80-83	VE-4006	503-406
EN450A1-A6 LTD 454	85-90	VE-4004	503-404
EN500A1-A7 Vulcan 500	90-96	VE-4004	503-404
EN500C1-C10 Vulcan 500 LTD	96-05	VE-4004	503-404
EN500C6F/C7F Vulcan 500 LTD	06 -07	VE-4004	503-404
EX500A1-A7	87-93	VE-4004	503-404
EX500D1/D2/D3 Ninja 500	94-96	VE-4004	503-404
EX500D4-D12 Ninja 500R	97-05	VE-4004	503-404
EX500D6F/D7F/D8F Ninja 500R	06-08	VE-4004	503-404
H1/A/B/C Mach III (2 stroke)Triple	69-72	VE-4003	503-403
H1D/E/F-500 (2 stroke) Triple	73-75	VE-4003	503-403
KH500A8 (2 stroke) Triple	1976	VE-4003	503-403
KZ550A1/A2/A3/A4	80-83	VE-4002	503-402
KZ550C1/C2/C3/C4 LTD	80-83	VE-4002	503-402
KZ550D1 GPz	1981	VE-4002	503-402
KZ550F1 Spectre	1983	VE-4002	503-402
KZ550F2 LTD	1984	VE-4002	503-402
KZ550H1/H2 GPz	82-83	VE-4002	503-402
KZ550M1 LTD Shaft	1983	VE-4002	503-402
ZR550B1/B2	91-92	VE-4002	503-402
ZX550A1/A2 GPz	84-85	VE-4002	503-402
KL600A1 KLR600	1984	VE-4013	503-413
KL600B1/B2 KLR600	85-86	VE-4013	503-413
ZL600A1/A2 Eliminator	86-87	VE-4002	503-402
ZL600B2/B3 Eliminator 600	96-97	VE-4002	503-402
ZX600A1/A2/A3 Ninja 600R	85-87	VE-4002	503-402
ZX600B1 Ninja 600RX	1987	VE-4002	503-402
ZX600C1-C10 Ninja 600R	88-97	VE-4002	503-402
ZX600D1-D4 Ninja ZX-6	90-93	VE-4014	_____
ZX600E1-E10 Ninja ZX-6	93-02	VE-4014	_____
ZX600E11/E12 ZZR600	03-04	VE-4014	_____
ZX600F1/F2/F3 Ninja ZX-6R	95-97	VE-4014	_____
ZX600G1/G2 Ninja ZX-6R	98-99	VE-4014	_____
ZX600J1/J2/J3 Ninja ZX-6R	00-02	VE-4014	_____
ZX600J4 ZZR600	2005	VE-4014	_____
ZX600J6F ZZR600	2006	VE-4014	_____
ZX600K1 Ninja ZX-6RR	2003	VE-4014	_____
ZX600M1 Ninja ZX-6RR	2004	VE-4014	_____
ZX600N1 Ninja ZX-6RR	2005	VE-4014	_____
ZX600N6F Ninja ZX-6RR	2006	VE-4014	_____

Kawasaki Street

Model	Year	Vesrah Ref.	Order No.
ZX636B1/B2 Ninja ZX-6R	03-04	VE-4001	_____
ZX636C1/C6F ZX-6R	05-06	VE-4001	_____
EJ650A2/A3 W650	00-01	VE-4004	503-404
EX650A6F Ninja 650R	2006	VE-4014	_____
KL650A1-A19 KLR650	87-05	VE-4013	503-413
KL650A6F KLR650	2006	VE-4013	503-413
KL650B2/B3 Tengai KLR650	90-91	VE-4013	503-413
KZ650B1/B2/B2A/B3	77-79	VE-4002	503-402
KZ650C1/C2/C3 Custom	77-79	VE-4002	503-402
KZ650D1/D1A/D2 SR	78-79	VE-4002	503-402
KZ650E1 LTD	1980	VE-4002	503-402
KZ650F1	1980	VE-4002	503-402
KZ650H1/H2/H3 CSR	81-83	VE-4002	503-402
KZ700A1	1984	VE-4002	503-402
ZN700A1/A2 LTD Shaft	1984	VE-4002	503-402
H2/H2A/H2B/H2C-750 triple	72-75	VE-4003	503-403
KZ750B1/B2/B3/B4 (2 cyl.)	76-79	VE-4002	503-402
KZ750E1/E2/E3	80-82	VE-4002	503-402
KZ750F1 LTD Shaft	1983	VE-4002	503-402
KZ750G1 LTD (2 cyl.)	1980	VE-4004	503-404
KZ750H1/H2/H3/H4 LTD	80-83	VE-4002	503-402
KZ750K1/K2 LTD Belt (2 cyl.)	83-84	VE-4004	503-404
KZ750L3	1983	VE-4002	503-402
KZ750M1 CSR (2 cyl.)	1982	VE-4004	503-404
KZ750N1/N2 Spectre	82-83	VE-4002	503-402
KZ750R1 GPz	1982	VE-4002	503-402
ZR750C1/C2/C3 Zephyr	91-93	VE-4002	503-402
ZR750F2 ZR-7	2000	VE-4002	503-402
ZR750H1/H2/H3 ZR-7S	01-03	VE-4002	503-402
ZX750A1/A2/A3 GPz	83-85	VE-4002	503-402
ZX750E1/E2 GPz Turbo	84-85	VE-4002	503-402
ZX750F1/F2/F3/F4 Ninja 750R	87-90	VE-4005	503-405
ZX750H1/H2 Ninja ZX-7	89-90	VE-4005	503-405
ZX750J1/J2 Ninja ZX-7	91-92	VE-4016	_____
ZX750K1/K2 Ninja ZX-7R	91-92	VE-4016	_____
ZX750L1/L2/L3 Ninja ZX-7	93-95	VE-4016	_____
ZX750M1/M2 Ninja ZX-7R	93-94	VE-4016	_____
ZX750N1/N2 Ninja ZX-7RR	96-97	VE-4016	_____
ZX750P1-P8 Ninja ZX-7R	96-03	VE-4016	_____
Z1/Z1A/Z1B-900	73-75	VE-4005	503-405
KZ900A4/A5	76-77	VE-4005	503-405
KZ900B1 LTD	1976	VE-4005	503-405
ZL900A1/A2 Eliminator	85-86	VE-4004	503-404
ZX900A1/A2/A3 Ninja 900R	84-86	VE-4004	503-404
ZX900B1/B2/B3/B4 Ninja ZX-9R	94-97	VE-4014	_____
ZX900C1/C2 Ninja ZX-9R	98-99	VE-4014	_____
ZX900E1/E2 Ninja ZX-9R	00-01	VE-4004	503-404
ZX900F1/F2 Ninja ZX-9R	02-03	VE-4004	503-404
KZ1000A1/A2	77-78	VE-4005	503-405
KZ1000A3/A3A/A4 MKII	79-80	VE-4005	503-405
KZ1000B1/B2/B3/B4 LTD	77-80	VE-4005	503-405
KZ1000C1-C4 Police	78-81	VE-4005	503-405
KZ1000D1 Z1R	1978	VE-4005	503-405
KZ1000D3 Z1R	1980	VE-4005	503-405
KZ1000E1/E2 Shaft ST	79-80	VE-4005	503-405
KZ1000G1 LTD Classic	1980	VE-4005	503-405
KZ1000J1/J2/J3	81-83	VE-4005	503-405
KZ1000K1/K2 LTD	81-82	VE-4005	503-405
KZ1000M1/M2 CSR	81-82	VE-4005	503-405
KZ1000P1-P21 Police	82-02	VE-4005	503-405
KZ1000P24 Police	2005	VE-4005	503-405
KZ1000R1/R2 Replica	82-83	VE-4005	503-405

Exhaust Pipe Gaskets

Kawasaki Street

Model	Year	Vesrah Ref.	Order No.
ZG1000A1-A20 Concours	86-05	VE-4004	503-404
ZG1000A6F Concours	2006	VE-4004	503-404
ZL1000A1 Eliminator	1987	VE-4004	503-404
ZR1000A1/A2/A3 Z1000	03-05	VE-4004	503-404
ZX1000A1/A2 Ninja 1000R	86-87	VE-4004	503-404
ZX1000B1/B2/B3 Ninja ZX-10	88-90	VE-4004	503-404
ZX1000C1/C2 Ninja ZX-10R	04-05	VE-4016	503-404
KZ1100A1/A2/A3 Shaft	81-83	VE-4005	503-405
KZ1100B1/B2 GPz	81-82	VE-4005	503-405
KZ1100D1/D2 Spectre	82-83	VE-4005	503-405
KZ1100L1 LTD Shaft	1983	VE-4005	503-405
ZN1100B1/B2 LTD Shaft	84-85	VE-4005	503-405
ZR1100C3/C4 ZRX1100	99-00	VE-4004	503-404
ZX1100A1/A2 GPz	83-84	VE-4005	503-405
ZX1100C1-C4 Ninja ZX-11	90-93	VE-4004	503-404
ZX1100D1-D9 Ninja ZX-11	93-01	VE-4004	503-404
ZX1100E1/E2/E3 GPz	95-97	VE-4004	503-404
ZX1100F1 GPZ (ABS)	1996	VE-4004	503-404
ZG1200A/B Voyager XII	86-03	VE-4005	503-405
ZR1200A1-A5 ZRX1200	01-05	VE-4004	503-404
ZX1200A1/A2 Ninja ZX-12R	00-01	VE-4004	503-404
ZX1200B1-B4 Ninja ZX-12R	02-05	VE-4004	503-404
ZX1200C1-C4 ZZR1200	02-05	VE-4004	503-404
KZ1300A1/A2/A3/A4	79-82	VE-4002	503-402
KZ1300B2 Tourer	1980	VE-4002	503-402
ZN1300A1-A6 Voyager	83-88	VE-4002	503-402

Kawasaki ATV

KSF80A1/A2/A3/A6F KFX80	03-06	VE-3026	503-326
KLT160A1	1985	VE-4002	503-402
KLF185A1-A4 Bayou	85-88	VE-4002	503-402
KLT185A1/A2 Bayou	86-87	VE-4002	503-402
KLT200A1-A4	81-83	VE-4002	503-402
KLT200B1	1983	VE-4002	503-402
KLT200C1/C2	83-84	VE-4002	503-402
KLF220A1-A15 Bayou 220	85-02	VE-4002	503-402
KLF250A1/A2/A3 Bayou 250	03-05	VE-4002	503-402
KLF250A6F Bayou 250	2006	VE-4002	503-402
KLT250A1/A2	82-83	VE-4002	503-402
KLT250C1/C2/C3 Prairie	83-85	VE-4002	503-402
KLT250P1 Police	1984	VE-4002	503-402
KSF250A1-A17 Mojave	87-03	VE-4012	503-412
KSF250A18 KFX250 Mojave	2004	VE-4012	503-412
KXF250A1/A2 Tecate 4	87-88	VE-4008	503-408
KXT250A1/A2 Tecate 3	84-85	VE-4008	503-408
KXT250B1/B2 Tecate 3	86-87	VE-4008	503-408
KEF300A1-A6 Lakota 300	95-00	VE-4002	503-402
KEF300B1/B2/B3 Lakota Sport	01-03	VE-4002	503-402
KLF300A1/A2 Bayou 300	86-87	VE-4002	503-402
KLF300B1-B17 Bayou 300	88-04	VE-4002	503-402
KLF300C1-C16 Bayou 4x4	89-04	VE-4002	503-402
KVF300A1-A4 Prairie 300 4x4	99-02	VE-4002	503-402
KVF300B1/B2/B3/B4 Prairie 300	99-02	VE-4002	503-402
KVF360A1/A2/A3 /A6F Prairie 360 4x4	03-06	VE-4011	503-402
KVF360B1/B2/B3/B6F Prairie 360	03-06	VE-4011	503-402
KVF360C1 360 4x4 Advantage Classic	2003	VE-4011	503-402
KVF360C2/C3 360 4x4 Hardwoods	04-05	VE-4011	503-402
KLF400B1-B7 Bayou 400 4x4	93-99	VE-4002	503-402
KVF400A1/A2 Prairie 4x4	97-98	VE-4002	503-402
KVF400B1 Prairie 400	1998	VE-4002	503-402
KVF400C1-C4 Prairie 400 4x4	99-02	VE-4002	503-402
KVF400D1/D2/D3/D4 Prairie 400	99-02	VE-4002	503-402
KVF650A1/A2 Prairie 650	02-03	VE-4010	503-402
KVF650B1/B2 Prairie 650	02-03	VE-4010	503-402
KVF650D1 Brute Force	2005	VE-4010	503-402

Kawasaki Dual Sport & Offroad

Model	Year	Vesrah Ref.	Order No.
MT1/C	71-75	VE-4002	503-402
KV75A5-A9	76-80	VE-4002	503-402
KD80A1/A2	75-76	VE-4002	503-402
KD80M1-M8	80-87	VE-4002	503-402
KD100M1/M2/M3/M4	76-79	VE-4002	503-402
KM100A1-A7	76-81	VE-4002	503-402
KD125A2-A5	76-79	VE-4003	503-403
KE125A3-A10	76-83	VE-4003	503-403
KLX125A1/A2/A3/A6F	03-06	VE-3022	503-322
KLX125B1/B2/B3/B6F KLX125F	03-06	VE-3022	503-322
KX125G1/H1/H2	89-91	VE-4004	503-404
KE175D2/D3/D4/D5	80-83	VE-4003	503-403
KDX200E1-E6	89-94	VE-4022	503-403
KDX200H1-H11/H6F	95-06	VE-4022	503-403
KDX220A4-A12	97-05	VE-4022	503-403
KDX250B2/B3/B4	82-84	VE-4008	503-408
KDX250D1/D2/D3/D4	91-94	VE-4008	503-408
KL250A1-A4	78-81	VE-4002	503-402
KL250C1/C2	82-83	VE-4002	503-402
KL250D2-D22 KLR250	85-05	VE-4012	503-412
KLX250A1/A2	79-80	VE-4002	503-402
KX250B1	1982	VE-4008	503-408
KX250D1/D2	85-86	VE-4008	503-408
KX250F1/G1/H1/H2	88-91	VE-4008	503-408
KX250J1/J2/K1	92-94	VE-4008	503-408
KX250N1/N2/T6F KX250F	04-06	VE-4016	503-408
KLX300A2-A10 KLX300R	97-05	VE-4001	503-408
KLX300A6F KLX300R	2006	VE-4001	503-408
KX500B2	1986	VE-4004	503-404
KX500C1	1987	VE-4004	503-404
KX500D1	1988	VE-4008	503-408
KX500E1-E16	89-04	VE-4008	503-408
KL600A1 KLR600	1984	VE-4013	503-413
KL600B1/B2 KLR600	85-86	VE-4013	503-413
KL650A1-A19 KLR650	87-05	VE-4013	503-413
KL650A6F KLR650	2006	VE-4013	503-413
KL650B2/B3 Tengai KLR650	90-91	VE-4013	503-413

Suzuki Street

GN125Z/D	82-83	VE-3002	503-302
GN125EM	1991	VE-3002	503-302
GN125EN/EP/ER/ES/ET/EV	92-97	VE-3022	503-322
DR250SL/SM/SN Dual Sport	90-92	VE-3022	503-322
DR250SEP/SER/SES Dual Sport	93-95	VE-3023	503-323
GN250Z/D	82-83	VE-3001	503-301
GN250F	1985	VE-3001	503-301
GN250J	1988	VE-3001	503-301
GS300LZ /LD	1982	VE-3002	503-302
GS300LF	1985	VE-3002	503-302
DR350SL/SM/SN/SP Dual Sport	90-93	VE-3022	503-322
DR350SER/S/T/V/W/X Dual Sport	94-99	VE-3023	503-323
GN400T/XT/XX/TX/TZ	80-82	VE-3003	503-303
GN400T/XT/XX/TX/TZ	80-82	VE-3003	503-303
GS400B/XB/C/XC	77-78	VE-3003	503-303
GSF400M/N/P Bandit	91-93	VE-3026	503-326
GS425N/EN/LN	1979	VE-3003	503-303
GS450ET/EX/EZ/ED	80-83	VE-3003	503-303
GS450GAZ/GAD Automatic	82-83	VE-3003	503-303
GS450GAF Automatic	1985	VE-3003	503-303
GS450LT/LX/LZ/LD	80-83	VE-3003	503-303
GS450LF/LG/LH/LJ	85-88	VE-3003	503-303
GS450ST/SX	80-81	VE-3003	503-303

Exhaust Pipe Gaskets

Suzuki Street

Model	Year	Vesrah Ref.	Order No.
GS450TX/TZ/TXZ/TXD	81-83	VE-3003	503-303
GS500EK/L/M/N/P/R/S/T	89-96	VE-3003	503-303
GS500EV/EW/EX/EY/K1/K2	97-02	VE-3003	503-303
GS500FK3/FK4/FK5	03-05	VE-3003	503-303
GS550B/C/EC/N/EN/ET	77-80	VE-3001	503-301
GS550ED/ESD/ES3 (16 valve)	82-83	VE-3002	503-302
GS550ESE/EF/ESF/ESG (16 valve)	84-86	VE-3002	503-302
GS550LN/LT/LX/LZ	79-82	VE-3001	503-301
GS550LD (16 valve)	1983	VE-3002	503-302
GS550LF/LG (16 valve)	85-86	VE-3002	503-302
GS550MZ	1982	VE-3001	503-301
GS550TX	1982	VE-3002	503-301
GSF600ST/SV/SW/SX Bandit	96-99	VE-3022	503-322
GSF600SY/SK1/SK2/SK3 Bandit	00-03	VE-3022	503-322
GSX600FJ/FK/FL/FM Katana	88-91	VE-3022	503-322
GSX600FN-FK5 Katana	92-05	VE-3022	503-322
GSX-R600WN/WP	92-93	VE-3024	503-324
GSX-R600V/W/X/Y	97-00	VE-3005	503-305
GSX-R600K1/K2/K3/K4/K5	01-05	VE-3005	503-305
RF600RR/RS/RT	94-96	VE-3024	503-324
DR650SL/SM/SN/SP Dual Sport	90-93	VE-3003	503-303
DR650SER/SES Dual Sport	94-95	VE-3003	503-303
DR650SET/SEV/SEW/SEX/SEY	96-00	VE-3031	503-303
DR650SEK1/SEK2/SEK3 Dual Sport	01-03	VE-3031	503-303
DR650SEK4/SEK5 Dual Sport	04-05	VE-3031	503-303
GR650D/XD Tempter	1983	VE-3003	503-303
GS650EX/EZ	81-82	VE-3002	503-302
GS650GX/GZ/GD	81-83	VE-3002	503-302
GS650GLX/GLZ/GLD	81-83	VE-3002	503-302
GS650MD Katana	1983	VE-3002	503-302
LS650FG/FH Savage	86-87	VE-3019	503-319
LS650PG/PH/PJ Savage	86-88	VE-3019	503-319
LS650PS-PY Savage	95-00	VE-3019	503-319
LS650PK1-PK4 Savage	01-04	VE-3019	503-319
SV650X/Y/K1/K2/K3/K4/K5	99-05	VE-3031	503-319
SV650SX/SY	99-00	VE-3031	503-319
SV650SK1/SK2/SK3/SK4/SK5	01-05	VE-3031	503-319
XN85D Turbo	1983	VE-3002	503-302
GS700EF/ESF	1985	VE-3002	503-302
GS750B/C/EC/N/EN	77-79	VE-3003	503-303
GS750ET/EX/EZ	80-82	VE-3003	503-303
GS750ED/ESD	1983	VE-3002	503-302
GS750LN	1979	VE-3003	503-303
GS750LT/LX	80-81	VE-3003	503-303
GS750TZ/TD	82-83	VE-3003	503-303
GS750SD Katana	1983	VE-3003	503-303
GSX750FK-FYKatana	89-00	VE-3022	503-322
GSX750FK1-FK5 Katana	01-05	VE-3022	503-322
GSX-R750G/H	86-87	VE-3022	503-322
GSX-R750RG	1986	VE-3022	503-322
GSX-R750J/K/L /M/N	88-92	VE-3022	503-322
GSX-R750WP/WR/WS	93-95	VE-3024	503-324
GSX-R750T/V/W/X/Y	96-00	VE-3025	503-325
GSX-R750K1/K2/K3/K4/K5	01-05	VE-3025	503-325
GS850GN/GT/GX/GZ/GD	79-83	VE-3003	503-303
GS850GLT/GLX/GLZ/GLD	80-83	VE-3003	503-303
RF900RR/RS/RT/RV	94-97	VE-3024	503-324
RF900RZS	1995	VE-3024	503-324
DL1000K2/K3/K4/K5 V-Storm	02-05	VE-3036	503-324

Suzuki Street

Model	Year	Vesrah Ref.	Order No.
GS1000C/EC/N/EN/ET	78-80	VE-3003	503-303
GS1000GT/GLT/GX/GLX	80-81	VE-3003	503-303
GS1000LN	1979	VE-3003	503-303
GS1000SN/ST	79-80	VE-3003	503-303
GS1000SZ Katana	1982	VE-3003	503-303
GSX-R1000K1/K2/K3 /K4/K5	01-05	VE-3025	503-325
TL1000RW/RX/RV/RK1/RK2/RK3	98-03	VE-3036	
TL1000SV/SW/SX/SY/SK1	97-01	VE-3036	
GS1100ET/EX/EZ	80-82	VE-3003	503-303
GS1100ED/ESD	1983	VE-3003	503-303
GS1100GZ/GLZ/GD/GLD	82-83	VE-3003	503-303
GS1100GKZ/GK2/GKD/GKE	82-84	VE-3003	503-303
GS1100LT	1980	VE-3003	503-303
GS1100SD Katana	1983	VE-3003	503-303
GSX1100FJ/K/L/M/N/P Katana	88-93	VE-3022	503-322
GSX1100GM Shaft	1991	VE-3023	503-323
GSX1100GN/GP Shaft	92-93	VE-3022	503-322
GSX-R1100G/H/J	86-88	VE-3022	503-322
GSX-R1100K/L/M/N	89-92	VE-3023	503-323
GSX-R1100WP/R/S/T/V/W	93-98	VE-3025	503-325
GS1150ES3/ESE/EF/ESF/ESF	83-85	VE-3003	503-303
GS1150EF2/EG/ESG	85-86	VE-3003	503-303
GSF1200SAV Bandit	1997	VE-3022	503-322
GSF1200SV/SW/SX/SY Bandit	97-00	VE-3022	503-322
GSF1200SK1/SK2/SK3 Bandit	01-03	VE-3022	503-322
GSF1200SK4/SK5 Bandit	04-05	VE-3022	503-322
GSX1300RX/RV Hayabusa	99-00	VE-3031	
GSX1300RK1-RK5 Hayabusa	01-05	VE-3031	
GV1400GCG/GCH Cavalacade LX	86-87	VE-3004	503-304
GV1400GDG/GDH Cavalacade LX	86-87	VE-3004	503-304
GV1400GDJ/GDK Cavalacade LX	88-89	VE-3004	503-304
GV1400GTG/GTH Cavalacade	86-87	VE-3004	503-304
VS1400GLPL/M/N/P/R Intruder	90-94	VE-3019	503-319
VS1400GLPS/T/V/W Intruder	95-98	VE-3019	503-319
VS1400GLPX/Y/K1/K2/K3/K4	99-04	VE-3019	503-319
VS1400K5 S83Boulevard	2005	VE-3002	503-319

Exhaust Pipe Gaskets

Suzuki ATV			
Model	Year	Vesrah Ref.	Order No.
LT-A500FK2/FK3 Vinson 4WD	02-03	VE-3022	503-322
LT-A500FK4/FCK4 Vinson 4WD	2004	VE-3022	503-322
LT-A500FK5 Vinson 4WD	2005	VE-3022	503-322
LT-F500FK3-FK5 Vinson Manual 4WD	03-05	VE-3022	503-322
LT-F500FW-FK5 Quadrunner	98-05	VE-3022	503-322

Suzuki Dual Sport & Offroad

RM50C/N/T/X	78-81	VE-3002	503-302
DS80C/N/T/X/Z/D	78-83	VE-3002	503-302
DS80F/G/H/J/K/L/M	85-91	VE-3002	503-302
DS80N/P/R/S/T/V/W/X/Y	92-00	VE-3022	503-322
DS80K1/K2/K3/K4	01-04	VE-3022	503-322
JR80Y/K1/K2/K3/K4	01-04	VE-3022	503-322
DR100D/E/F/G/H/J/K/L	84-90	VE-3022	503-302
SP100D Dual Sport	1983	VE-3022	503-302
DR125Z/D/E	82-84	VE-3022	503-302
DR125G/H/J	86-88	VE-3022	503-302
DR125SER/SES/SET	94-96	VE-3022	503-322
DR-Z125K3/K4/K5	03-05	VE-3022	503-322
DR-Z125LK3/LK4/LK5	03-05	VE-3022	503-322
SP125G/H/J	86-88	VE-3002	503-302
DR200G/H/J	86-88	VE-3004	503-304
DR200SET/V/W/X/Y	96-00	VE-3028	503-328
DR200SK1/SK2/SK3/SK4 Dual Sport	01-04	VE-3028	503-328
DR200SK5 Dual Sport	2005	VE-3028	503-328
SP200G/H/J Dual Sport	86-88	VE-3004	503-304
DR250Z/D	82-83	VE-3001	503-301
DR250F	1985	VE-3001	503-301
DR250L/M/N/P Offroad	90-93	VE-3022	503-322
DR250SL/SM/SN Dual Sport	90-92	VE-3022	503-322
DR250SEP/SER/SES Dual Sport	93-95	VE-3023	503-323
DR-Z250K1/K2/K3/K4/K5	01-05	VE-3022	503-322
RM250N/P/R/S/T/V (washer)	92-97	VE-3030	503-330
RM250X/Y/K1/K2/K3/K4/K5 (washer)	99-05	VE-3030	503-330
RMX250P/R/S/T/V/W (washer)	93-98	VE-3030	503-330
RM-Z250K4/K5	04-05	VE-4016	_____
SP250Z/D Dual Sport	82-83	VE-3001	503-301
SP250F Dual Sport	1985	VE-3001	503-301
DR350SL/SM/SN/SP Dual Sport	90-93	VE-3022	503-322
DR350SER/S/T/V/W/X Dual Sport	94-99	VE-3023	503-323
DR650SL/SM/SN/SP/SER/SES Dual	90-95	VE-3003	503-303
DR650SET/SEV/SEW/SEX/SEY	96-00	VE-3031	_____
DR650SEK1-SEK5 Dual Sport	01-05	VE-3031	_____

Yamaha Street

YSR50T/U/W/A/B/D	87-92	VE-2001	503-201
RS100B/C	75-76	VE-2001	503-201
SR185H/J Exciter	81-82	VE-2004	503-204
SR250G/H/J Exciter	80-82	VE-2004	503-204
SR250TH Exciter II	1981	VE-2004	503-204
SRX250T/TC	1987	VE-2012	503-212
XV250U/UC/W/WC Route 66	88-89	VE-2024	503-224
XV250A/AC Route 66	1990	VE-2024	503-224
XV250G/GC-L/LC Route 66	95-99	VE-2024	503-224
XV250P/PC/R/R/C Virago 250	02-03	VE-2024	503-224
XV250S/SC/T/TC/N/VC Virago 250	04-06	VE-2024	503-224
FZR400U/SUC-A/SAC	88-90	VE-2026	503-226
XS400J/K Maxim	82-83	VE-2004	503-204
XS400R/J/RK Seca	82-83	VE-2004	503-204
SR500E/F/G/H	78-81	VE-2005	503-205
XT500C/D/E/F/G/H	76-81	VE-2005	503-205
XV500K Virago	1983	VE-2004	503-204
XJ550H/J/K Maxim	81-83	VE-2012	503-212
XJ550RH/RJ/RK Seca	81-83	VE-2012	503-212

Yamaha Street

Model	Year	Vesrah Ref.	Order No.
XV535A/AC Virago	1990	VE-2004	503-204
XV535E/EC-L/LC Virago	93-99	VE-2004	503-204
XV535SF/SFC-SJ/SJC Virago	94-97	VE-2004	503-204
FJ600L/LC/N/NC	84-85	VE-2012	503-212
FZ600S/SC/T/TC/U/UC	86-88	VE-2012	503-212
FZ600SS/SSC/ST/STC FZ6	04-05	VE-2026	503-226
FZR600W/WC/AC	89-90	VE-2018	503-218
FZR600RA/RAC-RL/RLC	90-99	VE-2026	503-226
SRX600S/SC	1986	VE-2018	503-218
XJ600SD/SDC-SK/SKC Seca II	92-98	VE-2027	503-227
YX600S/SC-A/AC Radian	86-90	VE-2012	503-212
YZF600RG/RGC-RV/RVC	95-06	VE-2026	503-226
YZF-R6L/LC/M/MC/N/NC	99-01	VE-2026	503-226
YZF-R6P/PC/R/R/C/S/SC/T/TC	02-05	VE-2026	503-226
YZF-R6SN/SNC Champions LTD ED	2001	VE-2026	503-226
XJ650G/H/J/K Maxim	80-83	VE-2012	503-212
XJ650LH Midnight Maxim	1981	VE-2012	503-212
XJ650LJ/LK Seca Turbo	82-83	VE-2012	503-212
XJ650RJ Seca	1982	VE-2012	503-212
XS1/XS1B/XS2-650	70-72	VE-2005	503-205
TX650/A	73-74	VE-2005	503-205
XS650B/C/D/E/F/2F	75-79	VE-2005	503-205
XS650G/H Special II	80-81	VE-2005	503-205
XS650SE/SF/SG/SH Special	78-81	VE-2005	503-205
XVS650AN/ANC-AT/ATC V-Star Classic	01-05	VE-2004	503-204
XVS650ATR/ATRC V-Star Silverado	2003	VE-2004	503-204
XVS650ATS V-Star Silverado	2004	VE-2004	503-204
XVS650ATT/ATTC V-Star Silverado	2005	VE-2004	503-204
XVS650K/KC-T/TC V-Star Custom	98-05	VE-2004	503-204
FZ700T/TC	1987	VE-2012	503-212
XJ700N/NC/S/SC Maxim	85-86	VE-2012	503-212
XJ700XN/XNC/XS/XSC Maxim X	85-86	VE-2012	503-212
FZ750N/S/SC	85-86	VE-2012	503-212
FZ750U/UC	1988	VE-2012	503-212
FZR750RT/RU	87-88	VE-2012	503-212
XJ750J/K Maxim	82-83	VE-2012	503-212
XJ750MK Midnight Maxim	1983	VE-2012	503-212
XJ750RH/RJ/RK Seca	81-83	VE-2012	503-212
XS750D/2D/E/F	77-79	VE-2004	503-204
XS750SE/SF Special	78-79	VE-2004	503-204
XV750H/J/K Virago	81-83	VE-2011	503-211
XV750MK Midnight Virago	1983	VE-2011	503-211
XV750U/UC-G/GC Virago	88-95	VE-2028	503-228
XV750H1/HC1/J1/JC1 Virago	96-97	VE-2028	503-228
YZF750RF/RFC	1994	VE-2029	503-229
YZF750RH/RHC/RJ/RJC/RK/RKC	96-98	VE-2029	503-229
XS850G/H	80-81	VE-2004	503-204
XS850LG/LH Midnight Special	80-81	VE-2004	503-204
XS850SG/SH Special	80-81	VE-2004	503-204
XJ900RK Seca	1983	VE-2012	503-212
XV920J/K Virago	82-83	VE-2011	503-211
XV920MK Midnight Virago	1983	VE-2011	503-211
XV920RH/RJ	81-82	VE-2011	503-211
FZ1000N/NC/P/PC/R/R/C (FZ1)	01-03	VE-2029	503-229
FZ1000S/SC/T/TC (FZ1)	04-05	VE-2029	503-229
FZR1000T/TC-G/GC	87-95	VE-2026	503-226
GTS1000AE/AEC/AF/AFC	93-94	VE-2026	503-226
XV1000L/LC/N/NC Virago	84-85	VE-2028	503-228
YZF1000R/J/RJC	1997	VE-2026	503-226
YZF1000RK/RKC	1998	VE-2029	503-229
YZF-R1L/LC/M/MC (YZF-R1)	99-00	VE-2029	503-229
YZF-R1N/NC/P/PC (YZF-R1)	01-02	VE-2029	503-229
YZF-R1SN/SNC Champions Limited	2001	VE-2029	503-229
YZF-R1R/R/C/S/SC (YZF-R1)	03-04	VE-2029	503-229
YZF-R1T/TC (YZF-R1)	2005	VE-2029	503-229

Exhaust Pipe Gaskets

Yamaha Street

Model	Year	Vesrah Ref.	Order No.
FJ1100L/LC/N/NC	84-85	VE-2004	503-204
XJ1100J Maxim	1982	VE-2004	503-204
XS1100E/F/G/H	78-81	VE-2004	503-204
XS1100LG/LH Midnight Special	80-81	VE-2004	503-204
XS1100SF/SG/SH Special	79-81	VE-2004	503-204
XV1100S/SC-F/FC Virago	86-94	VE-2011	503-211
XV1100G/GC-L/LC Virago	95-99	VE-2028	503-228
XV1100SH/SHC/SJ/SJC/SK/SKC	96-98	VE-2028	503-228
XVS1100L/LC/M/MC V-Star	99-00	VE-2028	503-228
XVS1100AM/AMC-AS/ASC V-Star Classic	00-04	VE-2028	503-228
XVS1100AT V-Star 1100 Silverado	03-05	VE-2028	503-228
XVS1100AWR/AWRC V-Star 1100 Classic	2003	VE-2028	503-228
XVS1100AWT/AWTC V-Star 1100 Classic		VE-2028	503-228
XVS1100L/LC-S/SC V-Star 1100 Custom	99-04	VE-2028	503-228
FJ1200S/SC/T/TC	86-87	VE-2004	503-204
FJ1200W/WC/A/AC/B/BC/D/DC	89-92	VE-2004	503-204
FJ1200AD/ADC/AE/AEC (ABS)	92-93	VE-2004	503-204
VMX12N/NC/S/SC V-Max	85-86	VE-2005	503-205
VMX12U/UC-V/VVC V-Max	88-06	VE-2005	503-205
XVZ12TDK Venture Royale	1983	VE-2005	503-205
XVZ12TK/L/KC2 Venture	83-84	VE-2005	503-205
XVZ12DL/DN Venture Royale	84-85	VE-2005	503-205
XVZ12DKC2 Venture Royale	1984	VE-2005	503-205
FJR1300R/R/C/S/SC/T/TC	03-05	VE-2029	503-229
XVZ13T/TC/U/UC Venture	87-88	VE-2005	503-205
XVZ13DS-DEC Venture Royale	86-93	VE-2005	503-205
XVZ13AH/AHC-AM/AMC	96-00	_____	_____
Royal Star		_____	_____
XVZ13ATH/ATHC-ATM/ATMC	96-00	_____	_____
Royal Star Tour Classic		_____	_____
XVZ13LTJ/LTJC-LTM/LTMC	97-00	_____	_____
Royal Star Tour Deluxe		_____	_____
XVZ13TFL/TFLC-TFM/TFMC	99-00	_____	_____
Royal Star Venture		_____	_____
XVZ13TFSM/TFSMC	2000	_____	_____
Venture MM Limited Edition		_____	_____
XV1600AL/ALC Road Star	1999	_____	_____
XV1600AM/AMC Road Star	2000	_____	_____
XV1600ALM/ALMC	2000	_____	_____
Road Star MM Limited		_____	_____
XV1600ATL/ATLC	1999	_____	_____
Road Star Silverado		_____	_____
XV1600ATM/ATMC	2000	_____	_____
Road Star Silverado		_____	_____
XV17PCP/PCPC Road Star Warrior	2002	VE-2028	503-228

Yamaha ATV

YFM50S/RT/RV Raptor 50	04-06	VE-2024	503-224
YFM80N/S/T/U Moto-4	85-88	VE-2024	503-224
YFM80D-N Badger	92-01	VE-2024	503-224
YFM80GT Grizzly 80	2005	VE-2024	503-224
YFM80WP/WR/WS Raptor	02-04	VE-2024	503-224
YFM80RT/RV Raptor 80	05-06	VE-2024	503-224
YFA11W Breeze Moto-4	1989	VE-2024	503-224
YFA1B/D/E/F/G/H/J/K Breeze Moto-4	91-98	VE-2024	503-224
YFA1L/M/MC/N/NC Breeze Moto-4	99-01	VE-2024	503-224
YFA1P/PC/R/R/C/S/SC Breeze	02-04	VE-2024	503-224
YFM125S/GT Grizzly 125	04-05	VE-2024	503-224
YFM125GHT Grizzly 125 Hunter	2005	VE-2024	503-224
YT125G/H/J/K/L/N Tri-Moto	80-85	VE-2002	503-202
YT175JK Tri-Moto	82-83	VE-2002	503-202
YFM200DXS/DXT/DXU/DXW Moto-4	86-89	VE-2004	503-204

Yamaha ATV

Model	Year	Vesrah Ref.	Order No.
YFM200N Moto-4	1985	VE-2004	503-204
YFS200U-T Blaster	88-05	VE-2002	503-202
YTM200K/L/N Tri-Moto	83-84	VE-2004	503-204
YTM200N Tri-Moto	1985	VE-2004	503-204
YTM200EK/EL/ERN Tri-Moto	83-85	VE-2004	503-204
YFM225S/T/U Moto-4	86-88	VE-2004	503-204
YTM225DRN/DRS Tri-Moto	85-86	VE-2004	503-204
YTM225DXK/DXL/DXN Tri-Moto	83-85	VE-2004	503-204
YFB250D/E/F/G/H/J Timberwolf	92-97	VE-2004	503-204
YFB250FWF-FWMMC Timberwolf 4WD	94-00	VE-2004	503-204
YFB250UH/UJ/JUK Timberwolf	96-98	VE-2004	503-204
YFM250W/A/B Moto-4	89-91	VE-2004	503-204
YFM250BT Bruin 250	2005	VE-2004	503-204
YFM250XL/XLC/XM/XMC Beartracker	99-00	VE-2004	503-204
YFM250XN/XP/XR/XS Beartracker 2WD	01-04	VE-2004	503-204
YFM250XHN Beartracker Real Tree	2001	VE-2004	503-204
YFM350AS Bruin 350 Auto 2WD	2004	VE-2025	503-225
YFM350BAT Bruin 2WD	2005	VE-2025	503-225

Exhaust
Chemicals
Intake
Control
Suspension
Engine
Electrical
Vintage
Tools
Watercraft

Exhaust Pipe Gaskets

SUDCO

Yamaha Dual Sport & Offroad

Model	Year	Vesrah Ref.	Order No.
TW200T/TC-T1/T1C Trailway	87-05	VE-2004	503-204
XT200J/K/KC Dual Sport	82-83	VE-2004	503-204
TT225S/T	86-87	VE-2004	503-204
TT-R225L/LC-S/SC	99-04	VE-2004	503-204
XT225D/DC-V/V/C Serow	92-06	VE-2004	503-204
TT-R230T/TC/V/V/C	05-06	VE-2004	503-204
IT250F/G/H/J/K	79-83	VE-2014	503-214
TT250G/H/J	80-82	VE-2004	503-204
TT-R250M/MC/N/NC/P/PC	00-02	VE-2029	503-229
TT-R250R/RC/S/SC/T/TC/V/V/C	03-06	VE-2029	503-229
WR250ZB/ZD/ZE/ZF/ZG/ZH/ZJ	91-97	VE-2014	503-214
WR250FN/FP/FR/FS/FT/FV	01-06	VE-2031	
XT250G/H/J/K/KC Dual Sport	80-83	VE-2004	503-204
XT250L/LC Dual Sport	1984	VE-2012	503-212
YZ250WRW/WRA	89-90	VE-2014	503-214
YZ250FN/FP/FR/FS/FT 4-stroke	01-05	VE-2031	
YZ250G/H/J	80-82	VE-2014	503-214
YZ250T/U/W/A/B/D/E1/F1	87-94	VE-2014	503-214
TT350S/T Offroad	86-87	VE-2012	503-212
XT350N/NC-B/BC Dual Sport	85-91	VE-2012	503-212
XT350D/DC-M/MC Dual Sport	92-00	VE-2027	503-227
WR400FK/FL/FM	98-00	VE-2032	
YZ400FK/FL	98-99	VE-2032	
WR426FN/FP	01-02	VE-2032	
YZ426FM/FN/FP	00-02	VE-2032	
WR450FR/FS/FT/FV	03-06	VE-2032	
YZ450FR/FS/FT	03-05	VE-2032	
IT465H/J	81-82	VE-2014	503-214
YZ465G/H/J	80-82	VE-2014	503-214
IT490K/L	83-84	VE-2014	503-214
YZ490J/K	82-83	VE-2014	503-214
TT500C/D/E/F/G/H Dual Sport	76-81	VE-2005	503-205
XT500C/D/E/F/G/H Dual Sport	78-81	VE-2005	503-205
XT550J/K Dual Sport	82-83	VE-2018	503-218
TT600K/L/N/S Offroad	83-86	VE-2018	503-218
XT600L/LC-W/C Dual Sport	84-89	VE-2018	503-218
XT600EA/EAC-EE/EEC Dual Sport	90-93	VE-2018	503-218
XT600EF/EFC/EG/EGC Dual Sport	94-95	VE-2026	503-226



SUDCO

Exhaust Pipe Gaskets



Sudco Part Number to OEM Cross Reference

Honda

OEM Reference	Dimensions I.D. x O.D. x Thickness	Vesrah Reference	Order No.
18291-KK0-003	30.00 x 37.80 x 4.0mm	VE-1031	503-131
18291-KZ1-670	30.00 x 37.80 x 4.0mm	VE-1031	503-131
18291-MN4-920	34.80 x 43.00 x 4.0mm	VE-1008	503-108
18291-MN5-650	31.50 x 39.80 x 4.0mm	VE-1003	503-103
18291-MM5-860	37.00 x 45.10 x 4.0mm	VE-1005	503-105
18291-MM8-880	44.20 x 52.00 x 4.0mm	VE-1012	503-112
18291-MR5-801	44.20 x 52.00 x 4.0mm	VE-1012	503-112
18291-MV9-000	34.80 x 43.00 x 4.0mm	VE-1008	503-108
18291-028-306	32.00 x 38.00 x 3.5mm	VE-1002	503-102
18291-283-000	44.20 x 52.00 x 4.0mm	VE-1012	503-112
18291-286-306		VE-1006	503-106

Kawasaki

18067-004	32.70 x 39.00 x 3.0mm	VE-4002	503-402
18067-008		VE-4003	503-403
18067-018	34.80 x 43.00 x 4.1mm	VE-4005	503-405
18067-020	34.5 x 45.0 x 5.0mm	VE-4006	503-406
11009-1253		VE-4008	503-408
11009-1374		VE-4013	503-413
11009-1380		VE-4007	
11009-1840		VE-4004	503-404
11009-1866	32.70 x 39.00 x 3.0mm	VE-4002	503-402
11009-1906	34.80 x 43.00 x 4.1mm	VE-4005	503-405
11009-1949		VE-4008	503-408
11060-1108	50.90 x 60.10 x	VE-4013	503-413
11060-1242	34.5 x 45.0 x 5.0mm	VE-4006	503-406
11060-1488		VE-4007	
11060-1496	39.30 x 45.60 x 2.40mm	VE-4003	503-403
11060-1764	41.50 x 49.40 x 4.1mm	VE-4012	503-412
11061-S058		VE-3026	503-326

Suzuki

14181-37D00		VE-3001	503-301
14172-02B40		VE-3027	503-327
14181-01D00	38.00 x 46.60 x 5.0mm	VE-3003	503-303
14181-05020	32.00 x 42.00 x 5.0mm	VE-3002	503-302
14181-05010	32.00 x 42.00 x 5.0mm	VE-3002	503-302
14181-11010	38.00 x 46.60 x 5.0mm	VE-3003	503-303
14181-11020	38.00 x 46.60 x 5.0mm	VE-3003	503-303
14181-12010		VE-3004	503-304
14181-17C00	32.00 x 42.00 x 5.0mm	VE-3002	503-302
14181-17E00	28.70 x 42.00 x 2.50mm	VE-3024	503-324
14181-18C00	32.00 x 42 x 5.5mm	VE-3022	503-322
14181-23E00	29.40 x 38.80 x 5.0mm	VE-3026	503-326
14181-42A00		VE-3004	503-304
14181-45C00		VE-3019	503-319
14181-38A00		VE-3019	503-319
14181-40C00	35.20 x 41.75 x 3.00mm	VE-3023	503-323
14181-46E00	33.30 x 42.00 x 5.00mm	VE-3025	503-325
14181-45D00	29.40 x 38.80 x 5.0mm	VE-3026	503-326
14181-42A00	34.20 x 43.20 x 5.0mm	VE-3028	503-328
14172-27C30		VE-3029	503-329
14172-28C30	40.40 x 49.50 x 1.0mm	VE-3030	503-330



Sudco Part Number to OEM Cross Reference

Yamaha

OEM Reference	Dimensions I.D. x O.D. x Thickness	Vesrah Reference	Order No.
3MT-14613-00-00		VE-2001	503-201
3RV-14623-00-00			
132-14613-00-00			
3PA-14613-10-00		VE-2002	503-202
3PA-14613-00-00			
152-14613-00-00			
4BE-14613-00-00	38.20 x 45.60 x 4.8mm	VE-2004	503-204
4TR-14613-00-00	38.20 x 45.60 x 4.8mm		
341-14613-00-00	38.20 x 45.60 x 4.8mm		
2GV-14613-00	38.20 x 45.60 x 4.8mm		
90430-38054	39.10 x 49.00 x 4.8mm	VE-2005	503-205
4X4-14623-10-00		VE-2010	503-210
4X4-14613-00-00		VE-2010	503-210
4X7-14613-00-00		VE-2011	503-211
4H7-14613-00-00	30.10 x 39.00 x 3.2mm	VE-2012	503-212
3R4-14613-00-00		VE-2014	503-214
5Y1-14613-00-00	32.00 x 40.50 x 3.0mm	VE-2018	503-218
2GU-14613-10-00	56.60 x 80.30 x 5.0mm	VE-2023	503-223
3DM-14613-00-00		VE-2024	503-224
22F-14613-00-00			
3GD-14613-00-00	38.50 x 49.50 x 5.0mm	VE-2025	503-225
3YF-14613-01-00	32.00 x 42.00 x 3.0mm	VE-2026	503-226
4BR-14613-00-00	30.50 x 39.10 x 5.0mm	VE-2027	503-227
3EG-14613-00-00	42.52 x 55.36 x 3.40mm	VE-2028	503-228
4FM-14613-00-00	37.20 x 44.75 x 3.50mm	VE-2029	503-229



SUDCO

SUDCO

Exhaust
Chemicals
Intake
Control
Suspension
Engine
Electrical
Vintage
Tools
Watercraft

Valve Cover Gaskets & Cam End Rubber Plugs



Vesrah Valve Cover Gaskets & Cam End Plugs

Sold each. *Made in Japan.*

Honda Street

Model	Year	Vlv.Cover Gasket	Cam End Rubber Plug
XL75	77-79	619-009	_____
XL80S	80-85	619-009	_____
XL100S	79-85	619-009	_____
CB250 Nighthawk	93-05	619-014	_____
CMX250C Rebel	85-87	619-014	_____
CMX250C	96-97	619-014	_____
CMX250C	99-05	619-014	_____
CMX250C2	99-00	619-014	_____
CMX250CD Rebel	1986	619-014	_____
XL250R Dual Sport	82-83	619-005	_____
XL250S Dual Sport	78-81	619-005	_____
XL350R Dual Sport	84-85	619-023	_____
CB400A Automatic	1978	619-007	_____
CB400T Hawk	80-81	619-007	_____
CB400T1 Hawk	78-79	619-007	_____
CB400TII Hawk	78-79	619-007	_____
CM400A Automatic	79-81	619-007	_____
CM400C Custom	1981	619-007	_____
CM400E	80-81	619-007	_____
CM400T	79-81	619-007	_____
CB450D Super Sport 450	1967	619-035	_____
CB450K0	65-68	619-035	_____
CB450K1-K7 Super Sport 450	68-74	619-035	_____
CB450SC Nighthawk	82-86	619-007	_____
CB450T Hawk	1982	619-007	_____
CL450/K1-K6 Scrambler 450	67-74	619-035	_____
CM450A Automatic	82-83	619-007	_____
CM450C Custom	1982	619-007	_____
CM450E	82-83	619-007	_____
CB500K0/K1/K2 (4cyl.)	71-73	619-006	_____
CB500T (twin)	75-76	619-035	_____
CX500	78-79	619-004	_____
CX500C Custom	79-82	619-004	_____
CX500D Deluxe	79-81	619-004	_____
FT500 Ascot	82-83	619-005	_____
GL500 Silverwing	81-82	619-004	_____
GL500I Interstate	81-82	619-004	_____
VF500C V30 Magna	84-85	619-016	_____
VF500F Interceptor	84-86	619-016	_____
VT500C Shadow	83-86	619-015	_____
VT500FT Ascot	83-84	619-015	_____
XL500S Dual Sport	79-81	619-005	_____
CB550F Super Sport	75-77	619-006	_____
CB550/K1	74-75	619-006	_____
CB550K	76-78	619-006	_____
CBR600F Hurricane	87-90	619-044	_____
CBR600F2 Hurricane	91-94	619-050	_____
CBR600F3 Hurricane	95-98	619-050	_____
CBR600SE	1998	619-050	_____
CBR600SJR Replica	1996	619-050	_____
VT600C Shadow VLX	88-89	619-015	_____
VT600C Shadow VLX	91-97	619-015	_____
VT600C Shadow VLX	99-05	_____	_____

Honda Street

Model	Year	V.Cover Gasket	Cam End Rubber Plug
VT600CD Deluxe	93-94	619-015	_____
XL600R Dual Sport	83-87	619-024	_____
XL600V Transalp	89-90	619-015	_____
CX650C Custom	1983	619-004	_____
CX650T Turbo	1983	619-004	_____
GL650 Silverwing	1983	619-004	_____
GL650I Silverwing Interstate	1983	619-004	_____
NX650	88-89	619-024	_____
XR650L Dual Sport	93-07	619-024	_____
CB700SC Nighthawk S	84-86	619-018	_____
VFR700F Interceptor	1986	619-041	_____
VFR700F2 Interceptor	86-87	619-041	_____
CB750 Nighthawk	91-03	619-018	_____
CB750A Automatic	76-78	619-003	_____
CB750F Super Sport	75-78	619-003	_____
CB750K/K1/K2/K3/K4/K5	69-75	619-003	_____
CB750K	76-78	619-003	_____
VF750C V45 Magna	1988	619-019	_____
VF750C Magna	94-03	619-047	_____
VF750CD Magna Deluxe	95-96	619-047	_____
VF750C2 Deluxe	97-00	619-047	_____
VFR750F	90-97	619-047	_____
CBR900RR	93-99	619-054	_____
CB1000	94-95	619-043	_____
CBR1000F Hurricane	87-88	619-043	_____
CBR1000F Hurricane	90-91	619-043	_____
CBR1000F Hurricane	93-96	619-043	_____
GL1000 Goldwing	75-79	619-001	_____
GL1000L Goldwing LTD	1976	619-001	_____
VF1000R	85-86	619-019	_____
GL1100 Goldwing	80-83	619-001	_____
GL1100A Golden Aspencade	82-83	619-001	_____
GL1100I Goldwing Interstate	80-83	619-001	_____
ST1100	91-02	619-059	_____
ST1100A (ABS)	92-02	619-059	_____
VF1100C V65 Magna	83-86	619-021	_____
VF1100S V65 Sabre	84-85	619-021	_____
GL1200 Goldwing	1984	619-038	_____
GL1200A Goldwing Aspencade	84-87	619-038	_____
GL1200I Goldwing Interstate	84-87	619-038	_____
GL1200L Goldwing LTD	1985	619-038	_____
GL1200SEi Goldwing SEi	1986	619-038	_____
GL1500 Goldwing	88-90	619-048	_____
GL1500A Goldwing Aspencade	91-00	619-048	_____
GL1500C Valkyrie	97-00	619-048	_____
GL1500C Valkyrie	2003	619-048	_____
GL1500CD Valkyrie	01-03	619-048	_____
GL1500CF Interstate	99-01	619-048	_____
GL1500CT Valkyrie Tourer	97-00	619-048	_____
GL1500I Goldwing Interstate	91-96	619-048	_____
GL1500SE Goldwing SE	90-00	619-048	_____

Valve Cover Gaskets & Cam End Rubber Plugs

Honda ATV

Model	Year	V.Cover Gasket	Cam End Rubber Plug
ATC200X	86-87	619-026	_____
TRX200	90-91	619-026	_____
TRX200D	91-97	619-026	_____
TRX200SX	86-88	619-026	_____
ATC250ES	85-87	619-005	_____
ATC250SX	85-87	619-005	_____
TRX250	85-87	619-005	_____
TRX400EX Fourtrax 400EX	99-00	619-056	_____
TRX400EX Sporttrax 400EX	01-07	619-056	_____

Honda Dual Sport & Offroad

XL75	77-79	619-009	_____
XR75	77-79	619-009	_____
CRF80F	04-06	619-009	_____
XL80S	80-85	619-009	_____
XR80	79-84	619-009	_____
XR80R	85-88	619-009	_____
XR80R	90-91	619-009	_____
XR80R	93-03	619-009	_____
CRF100F	04-06	619-009	_____
XL100S	79-85	619-009	_____
XR100	81-84	619-009	_____
XR100R	85-03	619-009	_____
TR200 Fatcat	86-87	619-026	_____
XL250R	82-83	619-005	_____
XL250S	78-81	619-005	_____
XR250R	81-82	619-005	_____
XR250R	95-04	619-022	_____
XL350R	84-85	619-023	_____
XR350R	83-85	619-023	_____
XR400R	96-04	619-056	_____
XL500S	79-81	619-005	_____
XR500	79-80	619-005	_____
XR500R	81-82	619-005	_____
XR500R	83-84	619-024	_____
XL600R Dual Sport	83-87	619-024	_____
XL600V Transalp	1989-	619-015	_____
XR650R	85-00	619-024	_____
NX650	88-89	619-024	_____
XR650L Dual Sport	93-07	619-024	_____

Kawasaki Street

KL250D2-D22 KLR250 Dual	85-05	619-615	_____
EN450A1-A6 LTD454	85-90	619-616	_____
EN500A1-A7 Vulcan 500	90-96	619-616	_____
EN500C1-C10 Vulcan LTD	96-05	619-616	_____
EN500C6F/C7F/C8F	06-08	619-616	_____
EX500A1-A7	87-93	619-616	_____
EX500D1/D2/D3 Ninja 500	94-96	619-616	_____
EX500D4-D12 Ninja 500R	97-05	619-616	_____
EX500D6F/D7F/D8F Ninja 500R	06-08	619-616	_____
KZ550A1/A2/A3	80-82	619-604	620-991
KZ550A4	1983	619-609	620-991
KZ550C1/C2/C3/C4 LTD	80-83	619-604	620-991
KZ550D1 GPz	1981	619-604	620-991
KZ550F1 Spectre	1983	619-609	620-991
KZ550F2 LTD	1983	619-609	620-991
KZ550H1/H2 GPz	82-83	619-609	620-991
KZ550M1 LTD	1983	619-609	620-991
ZX550A1/A2 GPz	84-85	619-609	620-991
KL600A1/B1/B2 KLR600	84-86	619-617	_____
ZL600A1/A2 Eliminator	85-86	619-614	_____
ZL600B2/B3 Eliminator 600	96-97	619-614	_____
ZX600A1/A2/A3 Ninja 600R	85-87	619-614	_____
ZX600B1 Ninja 600RX	1987	619-614	_____
ZX600C1-C10 Ninja 600R	88-97	619-614	_____

Kawasaki Street

Model	Year	V.Cover Gasket	Cam End Rubber Plug
KL650A1-A19 KLR650	87-05	619-617	_____
KL650A6F/A7F KLR650	06-07	619-617	_____
KL650B2/B3 Tengai KLR650	90-91	619-617	_____
KZ650B1/B2/B2A	77-78	619-613	620-991
KZ650B3	1979	619-605	620-991
KZ650C1/C2 Custom	77-78	619-613	620-991
KZ650C3 Custom	1979	619-605	620-991
KZ650D1 SR	1978	619-613	620-991
KZ650D2 SR	1979	619-605	620-991
KZ650E1 LTD	1980	619-605	620-991
KZ650F1	1980	619-605	620-991
KZ650H1/H2 CSR	81-82	619-608	620-991
KZ650H3 CSR	1983	619-610	620-991
KZ700A1	1984	619-610	620-991
ZN700A1/A2 LTD	84-85	619-610	620-991
KZ750B1/B2/B3/B4 (2-cyl.)	76-79	619-602	_____
KZ750E1/E2/E3	80-82	619-608	620-991
KZ750F1 LTD Shaft	1983	619-610	620-991
KZ750G1 LTD (2-cyl.)	1980	619-602	_____
KZ750H1/H2/H3 LTD	80-82	619-608	620-991
KZ750H4 LTD	1983	619-610	620-991
KZ750L3	1983	619-610	620-991
KZ750N1/N2 Spectre	82-83	619-610	620-991
KZ750R1 GPz	1982	619-610	620-991
ZX750A1/A2/A3 GPz	83-85	619-610	620-991
ZX750E1/E2 GPz Turbo	84-85	619-610	620-991
Z1/A/B-900	73-75	619-601	620-990
KZ900A4/A5	76-77	619-601	620-990
KZ900B1 LTD	1976	619-601	620-990
ZL900A1/A2 Eliminator	85-86	619-611	_____
ZX900A1/A2/A3 Ninja	84-86	619-611	_____
KZ1000A1/A2	77-78	619-601	620-990
KZ1000A3/A3A/A4 MKII	79-80	619-603	620-990
KZ1000B1/B2 LTD	77-78	619-601	620-990
KZ1000B3/B4 LTD	79-80	619-603	620-990
KZ1000C1/C1A Police	1978	619-601	620-990
KZ1000C2-C4 Police	79-81	619-603	620-990
KZ1000D1 Z1R	1978	619-601	620-990
KZ1000D3 Z1R	1980	619-603	620-990
KZ1000E1/E2 Shaft ST	79-80	619-603	620-990
KZ1000G1 LTD Classic	1980	619-603	620-990
KZ1000J1/J2/J3	81-83	619-606	620-992
KZ1000K1/K2 LTD	81-82	619-606	620-992
KZ1000M1/M2 CSR	81-82	619-606	620-992
KZ1000P1-P21 Police	82-02	619-606	620-992
KZ1000R1/R2 Replica	82-83	619-606	620-993
ZX1000B1/B2/B3 Ninja ZX-10	88-90	619-619	_____
ZG1000A1-A20 Concours	86-05	619-611	_____
ZG1000A6F	2006	619-611	_____
ZL1000A1 Eliminator	1987	619-611	_____
ZX1000A1/A2 Ninja 1000R	86-87	619-611	_____
KZ1100A1/A2/A3 Shaft	81-83	619-606	620-992
KZ1100B1/B2 GPz	81-82	619-606	620-993
KZ1100D1/D2 Spectre	82-83	619-606	620-992
KZ1100L1 LTD Shaft	1983	619-606	620-992
ZN1100B1/B2 LTD	84-85	619-606	620-992
ZX1100A1/A2 GPz	83-84	619-606	620-993
ZX1100C1-C4 Ninja ZX-11	90-93	619-619	_____
ZX1100D1-D9 Ninja ZX-11	93-01	619-619	_____
ZX1100E1/E2/E3 GPz 1100	95-97	619-619	_____
ZX1100F1 GPz 1100 (ABS)	1996	619-619	_____
ZG1200A Voyager XII	1986	619-622	_____
ZG1200B Voyager XII	87-03	619-622	_____
KZ1300A1-A4	79-82	619-607	_____
KZ1300B2 Touring	1980	619-607	_____
ZN1300A1-A6 Voyager	83-87	619-607	_____

Valve Cover Gaskets & Cam End Rubber Plugs



Exhaust
Chemicals
Intake
Control
Suspension
Engine
Electrical
Vintage
Tools
Watercraft

Kawasaki ATV			
Model	Year	V.Cover Gasket	Cam End Rubber Plug
KSF250A1-A17 Mojave 250	87-03	619-615	_____
KSF250A18 KFX250 Mojave	2004	619-615	_____
Kawasaki Dual Sport			
KL250D2-D22 KLR250 Dual	85-05	619-615	_____
KL600A1 KLR600	1984	619-617	_____
KL600B1/B2 KLR600	85-86	619-617	_____
KL650A1-A19 KLR650	87-05	619-617	_____
KL650A6F/A7F KLR650	06-07	619-617	_____
KL650B1/B2 Tengei KLR650	90-91	619-617	_____
Suzuki Street			
GS250TT/TX	80-81	_____	620-981
GS300LZ/LD	82-83	_____	620-981
GS300LF	1985	_____	620-981
GS400B/XB/C/XC	77-78	619-301	620-981
GS425N/EN/LN	1979	619-301	620-981
GS450ET/EX/EZ/ED	80-83	_____	620-981
GS450GAZ/GAD Automatic	82-83	_____	620-981
GS450GAF Automatic	1985	_____	620-981
GS450LT/LX/LZ/LD	80-83	_____	620-981
GS450LF/LG/LH/LJ	85-88	_____	620-981
GS450ST/SX	80-81	_____	620-981
GS450TX/TZ/TXZ/TXD	81-83	_____	620-981
GS500EK/L/M/N/P/R/S	89-94	619-327	_____
GS500ET/V/W/X/Y	95-99	619-327	_____
GS500K1/K2	00-01	619-327	_____
GS500FK4/FK5	04-05	619-327	_____
GS550B/C/EC/N/EN/ET	77-80	619-304	620-981
GS550LN/LT/LX/LZ	79-82	619-304	620-981
GS550MZ	1982	_____	620-981
GS550TX	1981	619-304	620-981
GSF600ST/SV/SW/SX Bandit	96-99	619-328	_____
GSF600SY/SK1-SK3 Bandit	00-03	619-328	_____
GSX600FJ-FK5 Katana	88-05	619-328	_____
GSX-R600WN/WP	92-93	619-330	_____
RF600RR/RS/RT	94-96	619-331	_____
GR650D/XD Tempter	1983	619-327	_____
GS650EX/EZ	81-82	_____	620-981
GS650GX	1981	_____	620-981
GS650GZ/GD	82-83	_____	620-981
GS650GLX/GLZ	81-82	_____	620-981
GS650GLD	1983	_____	620-981
GS650MD Katana	1983	_____	620-981
XN85 Turbo	1983	_____	620-981
GS700EF/ESF	1985	619-326	_____
GS750B/C/EC/N/EN	77-79	619-302	620-981
GS750ET/EX	80-81	619-305	620-981
GS750EZ	1982	619-307	620-981
GS750ED/ESD	1983	619-326	_____
GS750LN	1979	619-302	620-981
GS750LT/LX	80-81	619-305	620-981
GS750SD Katana	1983	619-320	620-981
GS750TZ/TD	82-83	619-307	620-981
GSX750FK-FV Katana	89-97	619-329	_____
GSX750FW-FK5 Katana	98-05	619-328	_____
GSX-R750RG	1986	619-328	_____
GSX-R750G/H	86-87	619-328	_____
GSX-R750J/K	88-89	619-329	_____
GSX-R750L/M/N	90-92	619-328	_____
GSX-R750WP/WR/WS	93-95	619-330	_____
GS850GN/GT/GX	79-81	619-302	620-981
GS850GZ/GD	82-83	_____	620-981
GS850GLT/GLX	80-81	619-302	620-981
GS850GLZ/GLD	82-83	_____	620-981
RF900RR/RS/RT/RV	94-97	619-331	_____

Suzuki Street			
Model	Year	V.Cover Gasket	Cam End Rubber Plug
RF900RZS	1995	619-331	_____
GS1000C/EC/N/EN/ET	78-80	619-303	620-981
GS1000GT/GLT/GX/GLX	80-81	619-303	620-981
GS1000LN	1979	619-303	620-981
GS1000SN/ST	79-80	619-303	620-981
GS1000SZ Katana	1982	619-305	620-981
GS1100ET/EX	80-81	619-305	620-981
GS1100EZ	1982	619-307	620-981
GS1100ED/ESD	82-83	619-320	620-981
GS1100GZ/GLZ/GD/GLD	82-83	619-306	620-981
GS1100GKZ/GK2/GKD/GKE	82-84	619-306	620-981
GS1100LT	1980	619-305	620-981
GS1100SD Katana	1983	619-320	620-981
GSX1100FJ-FP Katana	88-93	619-329	_____
GSX1100GM/GN/GP Shaft	91-93	619-329	_____
GSX-R1100G/H/J	86-88	619-329	_____
GSX-R1100K/L/M/N	89-92	619-329	_____
GSX-R1100WP-VVV	93-98	619-330	_____
GSF1200SV-SK5 Bandit	97-05	619-329	_____
GSF1200SAV Bandit	1997	619-329	_____
Yamaha Street			
SRX250T/TC	1987	619-209	_____
FZR400U/SUC-A/SAC	88-90	619-215	_____
XS400J/K Maxim	82-83	619-205	620-998
XS400RJ/RK Seca	82-83	619-205	620-998
XJ550H/J/K Maxim	81-83	619-206	_____
XJ550RH/RJ/RK Seca	81-83	619-206	_____
FJ600L/LC/N/NC	84-85	619-206	_____
FZ600S/SC/T/TC/U/UC	86-88	619-206	_____
FZR600W/WC/AC	89-90	619-215	_____
FZR600RA/RAC-RL/RLC	90-99	619-215	_____
YX600S/SC-A/AC Radian	86-90	619-206	_____
XJ650G/H Maxim	80-81	619-202	620-998
XJ650J/K Maxim	82-83	619-213	_____
XJ650LH Midnight Maxim	1981	619-202	620-998
XJ650LH Midnight Maxim	1981	619-202	620-998
XJ650LJ/LK Seca Turbo	82-83	_____	620-998
XJ650RJ Seca	1982	619-202	620-998
FZ700T/TC	1987	619-211	_____
XJ700N/NC/S/SC Maxim	85-86	619-213	_____
XJ700X Maxim X	85-86	619-211	_____
FZ750N/S/SC	85-86	619-211	_____
FZ750U/UC	1988	619-211	_____
FZR750RT/RU	87-88	619-211	_____
XJ750J/K Maxim	82-83	619-213	_____
XJ750MK Midnight Maxim	1983	619-213	_____
XJ750RH/RJ/RK Seca	82-83	619-213	_____
XS750D/2D/E/F	77-79	619-201	620-998
XS750SE/SF Special	78-79	619-201	620-998
YZF750RF/RFC	1994	619-211	_____
YZF750RH/RHC/RJ/RJC	96-97	619-211	_____
YZF750RK/RKC	1998	619-211	_____
XS850G/H	80-81	619-201	620-998
XS850LG/LH Midnight Special	80-81	619-201	620-998
XS850SG/SH Special	80-81	619-201	620-998
FZR1000T/TC/U/UC	87-88	619-211	_____
FZR1000W/WC-G/GC	89-95	619-211	_____
GTS1000AE/AEC/AF/AFC	93-94	619-211	_____
YZF1000RJ/RJC	1997	619-211	_____
FJ1100L/LC/N/NC	84-85	619-210	_____
XJ1100J Maxim	1982	619-203	620-998
XS1100E/F/G/H	78-81	619-203	620-998
XS1100LG/LH Midnight Special	80-81	619-203	620-998
XS1100SF/SG/SH Special	79-81	619-203	620-998

Valve Cover Gaskets & Cam End Rubber Plugs

Yamaha Street			
Model	Year	V.Cover Gasket	Cam End Rubber Plug
FJ1200S/SC/T/TC	86-87	619-210	_____
FJ1200W/WC/A/AC	89-90	619-210	_____
FJ1200B/BC/D/DC	91-92	619-210	_____
FJ1200AD/ADC/AE/AEC(ABS)	92-93	619-210	_____
Yamaha Dual Sport & Offroad			
XT250L/LC Dual Sport	1984	619-209	_____
TT350S/T	86-87	619-209	_____
XT350N/NC-M/MC Dual Sport	85-00	619-209	_____
Sudco Part Number to OEM Cross Reference			
Valve Cover Gaskets			
Honda			
OEM Reference	Vesrah Ref	Order No.	
12314-MAF-000	VV-1048	619-048	
12314-MN5-000	VV-1048	619-048	
12316-283-310A, 12393-283-010B	VV-1015	619-035	
12328-413-830	VV-1014	619-007	
12328-415-000	VV-1004	619-004	
12328-MG9-000	VV-1038	619-038	
12391-149-003	VV-1019	619-009	
12391-286-306	VV-1008	619-031	
12391-300-306	VV-1003	619-003	
12391-323-000	VV-1013	619-006	
12391-333-000	VV-1006	619-030	
12391-371-006	VV-1001	619-001	
12391-425-010	VV-1002	619-002	
12391-HB3-004	VV-1036	619-026	
12391-HB3-013	VV-1036	619-026	
12392-HC4-005	VV-1005	619-005	
12391-KAS-901	VV-1033	619-023	
12391-KB4-670	VV-1024	619-014	
12391-KCY-671	VV-1056	619-056	
12391-KE7-010	VV-1026	619-016	
12391-KF0-014	VV-1033	619-023	
12391-KR3-000	VV-1024	619-014	
12391-KR6-010	VV-1032	619-022	
12391-MB4-000	VV-1031	619-021	
12391-MB6-000	VV-1029	619-019	
12391-MF5-750	VV-1025	619-015	
12391-MJ0-000	VV-1028	619-018	
12391-MJ1-761	VV-1028	619-018	
12391-ML7-000	VV-1041	619-041	
12391-MM5-000	VV-1043	619-043	
12391-MN4-000	VV-1044	619-044	
12391-MT3-000	VV-1059	619-059	
12391-MT4-000	VV-1047	619-047	
12391-MV9-670	VV-1050	619-050	
12391-MW0-000	VV-1054	619-054	
Kawasaki			
11009-1365	VV-4017	619-617	
11009-1483	VV-4016	619-616	
11009-1497	VV-4014	619-614	
11009-1559	VV-4022	619-622	
11009-1607	VV-4015	619-615	
11009-1724	VV-4019	619-619	
11060-1280, 11009-1280	VV-4011	619-609	
11060-1415, 11009-1025	VV-4003	619-613	
11060-1416, 11009-1065	VV-4006	619-605	
11060-1427, 11023-008	VV-4002	619-602	
11060-1471, 11009-1095	VV-4009	619-607	
11060-1537, 11009-1237	VV-4008	619-608	

Sudco Part Number to OEM Cross Reference		
Valve Cover Gaskets		
Kawasaki		
OEM Reference	Vesrah Ref	Order No.
11060-1581, 11009-1050	VV-4004	619-603
11060-1582, 11009-1058	VV-4005	619-604
11060-1603, 11009-1274	VV-4012	619-610
11060-1605, 11023-006	VV-4001	619-601
11060-1691, 11060-1535, 11009-1205	VV-4007	619-606
Suzuki		
11173-06B02	VV-3024	619-329
11173-15502	VV-3017	619-327
11173-17E11	VV-3025	619-330
11173-21E00	VV-3026	619-331
11173-27A02	VV-3023	619-328
11173-31302	VV-3016	619-326
11173-44005, 11173-44004	VV-3001	619-301
11173-45003, 11173-45002, 11173-45001	VV-3002	619-302
11173-45004-H17, 11173-45004	VV-3002	619-302
11173-47004-H17, 11173-47004	VV-3005	619-304
11173-49004-H17, 11173-49004	VV-3003	619-303
11173-49022, 11173-49021	VV-3019	619-306
11173-49201	VV-3006	619-305
11173-49207-H17, 11173-49203	VV-3006	619-305
11173-49224-H17, 11173-49224	VV-3007	619-307
11173-49224-H17, 11173-49222	VV-3020	619-320
Yamaha		
1J7-11193-00-00	VV-2001	619-201
1WG-11193-00-00	VV-2015	619-215
2H7-11193-00-00	VV-2003	619-203
3GM-11193-00-00, 1AA-11193-00-00	VV-2011	619-211
3KM-1113-00-00, 4G0-11193-00-00	VV-2014	619-206
4H7-11193-00-00	VV-2002	619-202
5EA-11193-00-00, 36Y-11193-00-00	VV-2010	619-210
5G2-11193-00-00	VV-2013	619-213
12R-11193-00-00	VV-2008	619-205
30X-11193-00-00	VV-2009	619-209
<div><div></div><div></div></div>		
		620-981
Camshaft End Rubber Plugs		
Kawasaki		
OEM Reference	Vesrah Ref.	Order No.
92066-017 (4 pc. set)	AP-4001-4	620-990
92055-1104 all rubber (4 pc. set)	AP-4004-4	620-993
92055-1106 metal/rubber (4 pc. set)	AP-4003-4	620-992
92066-1111 (4 pc. set)	AP-4002-4	620-991
Suzuki		
09241-23002 (4 pc. set)	AP-3001-4	620-981
Yamaha		
1J7-11138-00-00 (4 pc. set)	AP-2002-4	620-998

Exhaust
Chemicals
Intake
Control
Suspension
Engine
Electrical
Vintage
Tools
Watercraft

Valve Cover Bolt Seals



Valve (Head) Cover Bolt Seals

Replacement bolt seal for valve cover bolts. Sold in 4 pc., 6 pc., and 10 pc. sets. *Made in Japan.*

Honda Street				
Model	Qt Req.	Year	Order No.	
CM185T Twinstar	2	78-79	621-903	
CM200T Twinstar	2	80-82	621-903	
CB250 Nighthawk	2	91-97	621-903	
CB250 Nighthawk 250	2	99-07	621-903	
CM250C Custom	2	82-83	621-903	
CMX250C Rebel	2	85-87	621-903	
CMX250C	2	96-97	621-903	
CMX250C	2	99-07	621-903	
CMX250CD Rebel	2	1986	621-903	
CMX250C2	2	99-00	621-903	
NX250	8	88-90	621-900	
VTR250 Interceptor	8	89-90	621-902	
CB400F CB1	8	89-90	621-900	
CMX450C Rebel	4	86-87	621-900	
CX500	4	78-79	621-903	
CX500C Custom	4	79-82	621-903	
CX500D Deluxe	4	79-81	621-903	
CX500TC Turbo	4	1982	621-903	
GL500 Silverwing	4	81-82	621-903	
GL500I Silverwing Interstate	4	81-82	621-903	
VF500C V30 Magna	8	84-85	621-902	
VF500F V30 Interceptor	8	84-86	621-902	
CB600F (599)	6	2004	621-900	
CB600F (599)	6	2006	621-900	
CBR600F Hurricane	8	87-90	621-900	
CBR600F2 Hurricane	6	91-94	621-900	
CBR600F3 Hurricane	6	95-98	621-900	
CBR600F4 Hurricane	3	99-06	621-900	
CBR600RR	4	03-07	621-900	
CBR600SJR Replica	6	1996	621-900	
CBR600SE	6	1998	621-900	
FSC600 Silverwing	4	2002	621-900	
FSC600A Silverwing	4	03-06	621-900	
FSC600D Silverwing	4	03-06	621-900	
VT600C Shadow VLX	4	88-89	621-900	
VT600C Shadow VLX	4	91-97	621-900	
VT600C Shadow VLX	4	99-07	621-900	
VT600CD Shadow VLX Deluxe	4	93-07	621-900	
VT600CD2 Shadow VLX Deluxe	4	99-00	621-900	
XL600V Transalp	4	89-90	621-900	
CB650	6	1979	621-901	
CB650 up to engine # 210624	2	1980	621-901	
CB650 from engine # 210625 on	2	1980	621-902	
CB650	2	81-82	621-902	
CB650C up to engine # 210624	2	1980	621-901	
CB650C from engine # 210625 on	2	1980	621-902	
CB650C Custom	2	81-82	621-902	
CB650SC Nighthawk 650	2	1982	621-902	

Honda Street

Model	Qt Req.	Year	Order No.	
CX650C Custom	4	1983	621-903	
CX650T Turbo	4	1983	621-903	
GL650 Silverwing	4	1983	621-903	
GL650I Silverwing Interstate	4	1983	621-903	
NT650 Hawk GT	4	88-91	621-904	
CB700SC Nighthawk S	8	84-86	621-900	
VF700C Magna	8	84-87	621-904	
VF700F Interceptor	8	84-87	621-904	
VF700S Sabre	8	84-87	621-904	
VFR700F Interceptor	8	1986	621-900	
VFR700F2 Interceptor	8	86-87	621-900	
CB750 Nighthawk 750	8	91-93	621-900	
CB750 Nighthawk 750	8	95-03	621-900	
CB750C Custom	8	80-82	621-902	
CB750F Super Sport	8	79-80	621-901	
up to engine # 2104665				
CB750F Super Sport	8	80-82	621-902	
from engine # 2104666				
CB750K	8	79-80	621-901	
up to engine # 2106514				
CB750K	8	80-82	621-902	
from engine # 2106515				
CB750SC Nighthawk	8	82-83	621-902	
RFV750R RC45	8	1994	621-900	
VF750C V45 Magna	8	82-83	621-904	
VF750C V45 Magna	8	1988	621-904	
VF750C Magna	8	94-96	621-900	
VF750C Magna	8	98-03	621-900	
VF750CD Magna Deluxe	8	95-96	621-900	
VF750C2 Magna Deluxe	8	97-00	621-900	
VF750F V45 Interceptor	8	83-84	621-904	
VF750S V45 Sabre	8	82-83	621-904	
VFR750F Interceptor	8	1986	621-900	
VFR750F	8	90-97	621-900	
VT750DC Shadow Spirit 750	4	01-02	621-904	
VT750DCA Shadow Spirit 750	4	03-06	621-904	
VT750DCB Shadow Spirit 750	4	03-06	621-904	
VFR800 Interceptor	8	02-07	621-900	
VFR800A Interceptor ABS	8	02-07	621-900	
VFR800FI Interceptor	8	98-01	621-900	
CB900C Custom	8	80-82	621-902	
CB900F Super Sport	8	81-82	621-902	
CB900F (919)	6	02-07	621-900	
CBR900RR	6	93-99	621-900	
CBR929RE	4	2001	621-900	
CBR929RR	4	00-01	621-900	
CBR954RR	4	02-03	621-900	
CB1000	8	94-95	621-900	
CB1000C Custom	8	1983	621-902	
CBR1000F Hurricane	8	87-88	621-900	
CBR1000F Hurricane	8	90-91	621-900	
CBR1000F Hurricane	8	93-96	621-900	



Honda Street

Model	Qt Req.	Year	Order No.	
CBR1000RR	4	04-07	621-900	
CBX1000 (1047cc)	8	79-82	621-901	
GL1000 Goldwing	8	75-79	621-903	
GL1000L Goldwing LTD	8	1976	621-903	
RVT1000R RC51	6	00-06	621-900	
VF1000F Interceptor	8	1984	621-904	
VF1000R	8	85-86	621-904	
VTR1000F Super Hawk	8	98-05	621-900	
CB1100F Super Sport	8	1983	621-902	
CBR1100XX Blackbird	6	97-03	621-900	
GL1100 Goldwing	8	80-83	621-903	
GL1100A Goldwing Aspencade	8	82-83	621-903	
GL1100I Goldwing Interstate	8	80-83	621-903	
ST1100	8	91-02	621-900	
ST1100A ABS	8	92-02	621-900	
VF1100C V65 Magna	8	83-86	621-904	
VF1100S V65 Sabre	8	83-86	621-904	
GL1200 Goldwing	8	1984	621-904	
GL1200A Goldwing Aspencade	8	84-87	621-904	
GL1200I Goldwing Interstate	8	84-87	621-904	
GL1200L Goldwing LTD	8	1985	621-904	
GL1200SEi Goldwing SEi	8	1985	621-904	
ST1300		03-07	621-900	
ST1300A ABS		03-07	621-900	
GL1500 Goldwing	12	88-90	621-904	
GL1500A Goldwing Aspencade	12	91-00	621-904	
GL1500C Valkyrie	12	97-00	621-904	
GL1500C Valkyrie	12	2003	621-904	
GL1500CD Valkyrie	12	01-03	621-904	
GL1500CT Valkyrie Tourer	12	97-00	621-904	
GL1500CF Valkyrie Interstate	12	99-01	621-904	
GL1500I Goldwing Interstate	12	91-96	621-904	
GL1500SE Goldwing SE	12	90-00	621-904	
GL1800 Goldwing	11	01-07	621-900	
GL1800A Goldwing Interstate	11	01-05	621-900	
NRX1800DA/DB Rune	11	2004	621-900	
NRX1800EA/EB Rune	11	2004	621-900	

Honda ATV

TRX450R	3	04-07	621-900
---------	---	-------	---------

Honda Dual Sport & Offroad

CRF250R	2	04-08	621-900
CRF250X	2	04-08	621-900
NX250	3	88-90	621-900
CRF450R	3	02-08	621-900
CRF450X	3	04-08	621-900

Valve Cover Bolt Seals



Kawasaki Street

Model	Qt Req.	Year	Order No.
EL250B2/B3 Eliminator 250	4	88-89	620-985
EL250E1/E2/E3/E4 Eliminator 250 HS	4	91-94	620-985
EX250E1/E2 Ninja 250R	4	86-87	620-985
EX250F1-F19 Ninja 250R	4	88-05	620-985
EX250F6F/F7F/F8F Ninja 250R	4	06-08	620-985
KL250D2-D22 KLR250	4	85-05	620-985
KL250G4/G5/G6/G7 Super Sherpa	3	00-03	621-960
EN450A1-A6 LTD454	6	85-90	620-994
EN500A1-A7 Vulcan 500	6	85-90	620-994
EN500C1-C10 Vulcan 500 LTD	6	96-05	620-994
EN500C6F/C7F/C8F Vulcan 500 LTD	6	06-08	620-994
EX500A1-A7	6	87-93	620-994
EX500D1/D2/D3 Ninja 500	6	94-96	620-994
EX500D4-D12 Ninja 500R	6	97-05	620-994
EX500D6F-D8F Ninja 500R	6	06-08	620-994
ZL600A1/A2 Eliminator	6	86-87	620-994
ZL600B2/B3 Eliminator	6	96-97	620-994
ZX600A1/A2/A3 Ninja 600R	6	85-87	620-994
ZX600B1 Ninja 600RX	6	1987	620-994
ZX600C1-C10 Ninja 600R	6	88-97	621-960
ZX600D1/D2/D3/D4 Ninja ZX-6	8	90-93	621-960
ZX600E1-E10 Ninja ZX-6	8	93-02	621-960
ZX600E11/E12 ZZR600	8	03-04	621-960
ZX600F1/F2/F3 Ninja ZX-6R	6	95-97	621-960
ZX600G1/G2 Ninja ZX-6R	6	98-99	621-960
ZX600J1/J2/J3 Ninja ZX-6R	6	00-02	621-960
ZX600J4/J6F/J7F ZZR600	6	05-07	621-960
ZX600K1/M1 Ninja ZX-6RR	6	03-04	621-960
ZX600N1/N6F Ninja ZX-6RR	6	05-06	621-960
ZX600P7F Ninja ZX-6R	6	2007	621-960
ZX636B1/B2/C1/C6F/D6F ZX-6R	6	03-07	621-960
EX650A6F/A7F Ninja 650R	4	06-07	621-960
VN700A1 Vulcan	6	1985	620-994
VN750A2-A21 Vulcan 750	6	85-05	620-994
VN750A6F Vulcan 750	6	2006	620-994
ZR750K1/K6F Z750S	6	05-06	621-960
ZX750F1-F4 Ninja 750R	8	87-90	621-960
ZX750H1/H2 Ninja ZX-7	8	89-90	621-960
ZX750J1/J2 Ninja ZX-7	6	91-92	621-960
ZX750K1/K2 Ninja ZX-7R	6	91-92	621-960
ZX750L1/L2 /L3 Ninja ZX-7	6	93-95	621-960
ZX750M1/M2 Ninja ZX-7R	6	93-94	621-960
ZX750N1 Ninja ZX-7RR	6	1996	621-960
ZX750P1-P8 Ninja ZX-7R	6	96-03	621-960
VN800A1-A11 Vulcan 800	6	95-05	621-960
VN800B1-B10 Vulcan 800 Classic	6	96-05	621-960
VN800C Vulcan 800 Drifter	6		621-960
VN800E1-E6F Vulcan 800 Drifter	6	01-06	621-960
VN900B6F/B7F Vulcan 900 Classic	6	06-07	621-960
VN900C7F Vulcan 900 Custom	6	2007	621-960
VN900D6F/D7F Vulcan 900 Classic LT	6	06-07	621-960
ZL900A1/A2 Eliminator	6	85-86	620-994
ZX900A1/A2/A3 Ninja 900R	6	84-86	620-994
ZX900B1/B3/B4 Ninja ZX-9R	6	94-97	621-960
ZX900C1/C2 Ninja ZX-9R	6	98-99	621-960

Valve Cover Bolt Seals



Kawasaki Street

Model	Qt Req.	Year	Order No.
ZX900E1/E2 Ninja ZX-9R	6	00-01	621-960
ZX900F1/F2 Ninja ZX-9R	6	02-03	621-960
ZG1000A1-A20 Concours	6	86-05	620-994
ZG1000A6F Concours	6	2006	620-994
ZL1000A1 Eliminator	6	1987	620-994
ZR1000A1/A2/A3/A4/A6F/A7F Z1000	6	03-07	621-960
ZX1000A1/A2 Ninja 1000R	6	86-87	620-994
ZX1000B1/B2/B3 Ninja ZX-10	6	88-90	621-960
ZX1000C1/C2 Ninja ZX-10R	6	04-05	621-960
ZX1000D6F/D7F Ninja ZX-10R	6	06-07	621-960
ZR1100A1/A2/A3/A4	8	92-95	621-960
ZR1100C3/C4 ZRX1100	6	99-00	621-960
ZX1100C1-C4 Ninja ZX-11	6	90-93	621-960
ZX1100D1-D9 Ninja ZX-11	6	93-01	621-960
ZX1100E1/E2/E3 GPz	6	95-97	621-960
ZX1100F1 GPz (ABS)	6	1996	621-960
ZG1200A1/B1-B17 Voyager XII	8	86-03	621-960
ZR1200A1/A2/A3/A4/A5 ZRX1200	6	01-05	621-960
ZX1200A1/A2 Ninja ZX-12R	7	00-01	621-960
ZX1200B1-B4 Ninja ZX-12R	7	02-05	621-960
ZX1200C1-C4 ZZR1200	6	02-05	621-960

Kawasaki ATV

KSF250A1-A17 Mojave 250	4	00-01	621-985
KSF250A18 KFX250 Mojave	4	2004	621-985
KSF450B8F KFX450R	3	2008	621-960

Kawasaki Dual Sport & Offroad

KL250D2-D22 KLR250	4	85-05	620-985
KL250G4/G5/G6/G7 Super Sherpa	3	00-03	621-960
KLX250D2/D3/D4 KLX250R	3	94-96	621-960
KX250H6F/H7F KLX250S	3	06-07	621-960
KX250N1/N2 KX250F	3	04-05	621-960
KX250T6F/T7F KX250F	2	06-07	621-960
KLX300A2-A10 KLX300R	3	97-05	621-960
KLX300A6F/A7F	3	06-07	621-960
KLX450A8F KLX450R	3	2008	621-960
KX450D6F/D7F	3	06-07	621-960
KL600A1/B2/B2 KLR600	4	84-86	620-985
KL650A1-A9 KLR650	4	87-95	620-985
KL650A10-A19 KLR650	4	96-05	621-960
KL650A6F/A7F KLR650	4	06-07	621-960
KL650B2/B2 Tengai KLR650	4	90-91	620-985
KL650E8F KLR650	4	2008	621-960
KLX650A1/A2/A3 KLX650R	3	93-95	621-960
KLX650C1-C4 Dual Sport	3	93-96	621-960
KLX650D1 KLX650R	3	1996	621-960

Yamaha Street

SRX250T/TC	5	1987	621-922
XT250L/LC Dual Sport	5	1984	621-920
XT350N/NC-A/AC Dual Sport	5	85-90	621-920
XT350B/BC-M/MC Dual Sport	5	91-00	621-922
FZR400U/SUC/W/SWC/A/SAC	8	88-90	621-922
XJ550H/J/K Maxim (inner) Mount 1	4	81-83	621-920
XJ550H/J/K Maxim (outer) Mount 2	8	81-83	621-923
XJ550RH/RJ/RK Seca (inner) 1	4	81-83	621-920
XJ550RH/RJ/RK Seca (outer) 2	8	81-83	621-923
XZ550RJ/RK Vision	8	82-83	621-920
FJ600L/LC/N/NC (inner only)	4	84-85	621-920
FZ600S/SC/T/TC/U/UC (inner only)	4	86-88	621-920
FZ600SS/SSC-W/WC (FZ6)	8	04-07	621-921
FZR600W/WC/AC	8	89-90	621-922
FZR600RA/RAC-RL/RLC	8	90-99	621-922
XJ600SD/SDC-SK/SKC Seca II	8	92-98	621-921

Yamaha Street

Model	Qt Req.	Year	Order No.
YX600S/SC-A/AC (inner only) 1	4	86-90	621-920
YZF600RG/RGC-RW/RWC	8	95-07	621-922
YZF-R6/L/LC-T/TC	6	99-05	621-921
XJ650J/K Maxim (inner) Mount 14	14	82-83	621-920
XJ650J/K Maxim (outer) Mount 28	28	82-83	621-923
FZ700T/TC	8	1987	621-922
FZX700S/SC/T/TC Fazer	8	86-87	621-922
XJ700N/NC/S/SC (inner) Mount 14	14	85-86	621-920
XJ700N/NC/S/SC (outer) Mount 28	28	85-86	621-923
XJ700X Maxim X	8	85-86	621-922
FZ750N/NC/S/SC	8	85-86	621-922
FZ750U/UC	8	1988	621-922
FZR750RT/RU	8	87-88	621-922
XJ750J/K Maxim (inner) Mount 14	14	82-83	621-920
XJ750J/K Maxim (outer) Mount 28	28	82-83	621-923
XJ750MK Midnight (inner) 1	4	1983	621-920
XJ750MK Midnight (outer) 2	8	1983	621-923
XJ750RH/RJ/RK Seca (inner) 1	4	81-83	621-920
XJ750RH/RJ/RK Seca (outer) 2	8	81-83	621-923
YZF750RF/RFC	8	1994	621-922
YZF750RH/RHC-RK/RKC	8	96-98	621-922
TDM850D/DC/E/EC	4	92-93	621-922
XJ900RK Seca	8	1983	621-922
FZ1000N/NC-T/TC (FZ1)	8	01-05	621-921
FZR1000T/TC-G/GC	8	87-95	621-922
YZF1000RJ/RJC	8	1997	621-921
YZF-R1K/KC-S/SC	6	98-04	621-921
FJ1100L/LC/N/NC	8	84-85	621-922
FJ1200S/SC/T/TC	8	86-87	621-922
FJ1200W/WC-D/DC	8	89-92	621-922
VMX12N/NC/S/SC V-Max	16	85-86	621-922
VMX12U/UC-W1/W1C V-Max	16	88-07	621-922
XVZ12TK/L/KC2 Venture	16	83-84	621-922
XVZ12DL/DN Venture Royale	16	84-85	621-922
XVZ12DKC2	16	1984	621-922
FJR1300AS/ASC/AT/ATC (ABS)	8	04-05	621-921
FJR1300R/RC-T/TV	8	03-05	621-921
XVZ13T/TC/U/UC Venture	16	87-88	621-922
XVZ13DS-DEC Venture Royale	16	86-93	621-922

Yamaha ATV

YZF450BBV/BBW	2	06-07	621-921
YZF450LES	2	2004	621-921
YZF450S/T/V/W	2	04-07	621-921
YZF450SET/SPV/SEW	2	05-07	621-921

Yamaha Dual Sport & Offroad

TT-R250L/LC-V/V/C	2	99-06	621-921
TT-R250L/LC-V/V/C	1	99-06	621-922
WR250FN/FP/FR/FS/FT/FV	2	01-06	621-921
XT250L/LC Dual Sport	5	1984	621-920
YZ250FN/FP/FR/FS/FT/FV	2	01-06	621-921
TT350S/T	5	86-87	621-920
XT350N/NC-A/AC Dual Sport	5	85-90	621-920
XT350B/BC-M/MC Dual Sport	5	91-00	621-922
WR400FK/FL/FM	2	98-00	621-921
YZ400FK/FL	2	98-99	621-921
WR426FN/FP	2	01-02	621-921
YZ426FM/FN/FP	2	00-02	621-921
WR450FR/FS/FT/FV	2	03-06	621-921
YZ450FR/FS/FT/FV	2	03-06	621-921

Valve Cover Bolt Seals

Sudco Part Number to OEM Cross Reference

Honda

OEM Reference	Qt. Sold	Order No.
90541-371-000	pk/10	621-903
90541-422-000	pk/10	621-901
90541-425-000	pk/10	621-902
90542-MB0-000	pk/10	621-904
90543-MA6-000 (see 90543-MV9-670)	pk/10	621-900
90543-MV9-670	pk/10	621-900

Kawasaki

92055-1225	pk/4	620-985
92055-1225	pk/6	620-994
92055-1352	pk/10	621-960

Yamaha

2GH-1111G-00-00	pk/10	621-922
4G0-1111G-00-00	pk/10	621-920
4KG-1111G-00-00	pk/10	621-921
4U8-1112G-00-00	pk/10	621-923



621-903



621-904

Timing Belt Cover Bolt Seals

Honda GL applications. Sold qt.10. *Made in Japan.*

Honda

Model	Qt Req.	Year	Order No.
GL1000	4	75-79	621-903
GL1000L Goldwing LTD	4	1976	621-903
GL1100 Goldwing	4	80-83	621-903
GL1100A Goldwing Aspencade	4	82-83	621-903
GL1100I Goldwing Interstate	4	80-83	621-903
GL1200 Goldwing	4	1984	621-904
GL1200A Goldwing Aspencade	4	84-87	621-904
GL1200I Goldwing Interstate	4	84-87	621-904
GL1200L Goldwing LTD	4	1985	621-904
GL1200SEI Goldwing SEI	4	1986	621-904

Cover Bolt Seals (Rubber Parts)



Sealing Rubber

Honda applications. Sold pk/6. *Made in Japan.*

Honda

OEM Reference	Order No.
91318-300-013	620-710

Model	Year
CB500K0/K1/K2	71-73
CB550F Super Sport	75-77
CB550K0/K1	74-75
CB550K	76-78
CB650	79-82
CB650C Custom	80-81
CB650SC Nighthawk 650	1982
CB750A Automatic	76-78
CB750F Super Sport	75-78
CB750K0/K1/K2/K3/K4/K5	69-75
CB750K	76-78



Rubber O-Ring Camshaft Holder

Honda applications. Sold each. *Made in Japan.*

Honda

OEM Reference	Order No.
91311-425-000	620-700

Model	Year
CB750C Custom	80-82
CB750F Super Sport	79-82
CB750K	79-82
CB750L LTD	1979
CB750SC Nighthawk	82-83
CB900C Custom	80-82
CB900F Super Sport	81-82
CB1000C Custom	1983
CB1100F Super Sport	1983



Cover Seals (Rubber Parts)

SUDCO



Valve Cover O-Ring Seal (Spark Plug Hole)

Replacement o-ring seal for spark plug hole. Sold in 2 piece set.
Made in Japan.

Suzuki Street

Model	Year	Cover 2	Cover 3.
GSF600ST/SV/SW/SX/SY Bandit	96-00	620-996	620-980
GSF600SK1/SK2/SK3 Bandit	01-03	620-996	620-980
GSX600FJ-FY Katana	88-00	620-996	620-980
GSX600FK1-FK5 Katana	01-05	620-996	620-980
GSX750FK-FV Katana	89-00	620-996	620-980
GSX750FK1-FK5 Katana	01-05	620-996	620-980
GSX-R750RG	1986	620-996	620-980
GSX-R750G/H/J/K/L/M/N	86-92	620-996	620-980
GSX1100FJ/FK/FL/FM/FN/FP Katana	88-93	620-996	620-980
GSX1100GM/GN/GP Shaft	91-93	620-996	620-980
GSX-R1100G/H/J	86-88	620-996	620-980
GSX-R1100K/L/M/N	89-92	620-996	620-980
GSF1200SV/SW/SX/SY Bandit	97-00	620-996	620-980
GSF1200SK1-/SK5 Bandit	01-05	620-996	620-980
GSF1200SAV Bandit	1997	620-996	620-980

Valve Cover O-Ring Seal (Spark Plug Hole)

Replacement o-ring seal for spark plug hole. Sold in 4 piece set.
Made in Japan.

Suzuki Street

Model	Year	Order No.
GSX-R600WN/WP	92-93	620-997
RF600RR/RS/RT	94-96	620-997
GSX-R750WP/WR/WS	93-95	620-997
RF900RR/RS/RT/RV	94-97	620-997
SV1000K2-K7	03-07	620-997
SV1000SK2-SK7	03-07	620-997
TL1000RW/RX/RV/RK1/RK2/RK3	98-03	620-997
TL1000SV/SW/SX/SY/SK1	97-01	620-997
GSX-R1100WP/WR/WS/WT/WV/WW	93-98	620-997

Sudco Part Number to OEM Cross Reference Valve Cover O-Ring Seal (Spark Plug Hole)

OEM Reference	Vesrah Ref.	Order No.
11178-27A01 No. 2 inner (Cover 2)	2 pc. set AK-3002	620-996
11179-27A02 No. 3 outer (Cover 3)	2 pc. set AK-3003	620-980
11173-17E00	4 pc. set AK-3006	620-997



Cover Seals (Rubber Parts) & Tach Seal Kit



Cylinder Head Cover Bolt Seals

Replacement seals sold in 8 pc. set. *Made in Japan.*

Kawasaki ATV, Dual Sport & Offroad

Model	OEM Ref.	92200-S015	Year	620-970
KLX400A1 KLX400SR Dual Sport			2003	use qt2
KLX400B1 KLX400R Offroad			2003	use qt2
KSF400A1/A2/A3 KFX400 ATV			03-05	use qt2
KSF400A6F KFX400 ATV			2006	use qt2

Suzuki Street

Model	OEM Ref.	09161-11008	Year	620-970
DR-Z400SY/SK1/SK2/SK3 Dual Sport			00-03	use qt2
DR-Z400SK4/SK56Dual Sport			04-06	use qt2
DR-Z400SM Supermotard			05-08	use qt2
GSF400M/N/P Bandit			91-93	use qt6
GSF600ST/SV/SW/SX/SY Bandit			96-00	use qt8
GSF600SK1/SK2/SK3 Bandit			01-03	use qt8
GSX600FJ/FK/FL/FM/FN Katana			88-92	use qt8
GSX600FP/FR/FS/FT/FV/FW/FX/FY Katana			93-00	use qt8
GSX600FK1-FK6 Katana			01-06	use qt8
GSX-R600WN/WP			92-93	use qt8
GSX-R600V/W/X/Y/K1/K2/K3/K4/K5			97-05	use qt6
RF600RR/RS/RT			94-96	use qt8
DL650				use qt8
SV650X/Y/K1/K2/K3/K4/K5/K6			99-06	use qt2
SV650SX/SY/SK1/SK2/SK3/SK4/SK5/SK6			99-06	use qt2
GS700EF/ESF			1984	use qt8
GV700GLF/GLF2 Madura			1985	use qt12
GS750ED/ESD			1983	use qt8
GSX750FK/FL/FM/FN/FP Katana			89-93	use qt8
GSX750FR/FS/FT/FV Katana			94-97	use qt8
GSX750FW/FX/FY/FK1-FK6 Katana			98-06	use qt8
GSX-R750RG			1986	use qt8
GSX-R750G/H/J/K			86-89	use qt8
GSX-R750L/M/N			90-92	use qt6
GSX-R750WP/WR/WS			93-95	use qt6
GSX-R750T/V/W/X/Y/K1/K2/K3/K4/K5			96-05	use qt6
RF900RR/RS/RT/RV			94-97	use qt8
RF900RZS			1995	use qt8
DL1000K2/K3/K4/K5 V-Storm			02-05	use qt4
GSX-R1000K1/K2/K3/K4/K5			01-05	use qt6
TL1000RW/RX/RV/RK1/RK2/RK3			98-03	use qt8
TL1000SV/SW/SX/SY/SK1			98-01	use qt8
GSX1100FJ/FK/FL/FM/FN/FP Katana			88-93	use qt8
GSX1100GM/GN/GP Shaft			91-93	use qt8
GSX-R1100G/H/J			86-88	use qt8
GSX-R1100K/L/M/N			89-92	use qt8
GSX-R1100WP/WR/WS/WT/WV/WW			93-98	use qt8
GS1150ES3/ESE/EF/ESF/EF2/EG/ESG			83-86	use qt8
GSF1200SV/SAV/SW/SX/SY/SK1-SK5 Bandit			97-05	use qt8

Sudco Part Number to OEM Cross Reference

Kawasaki

OEM Reference	Vesrah Ref	Order No.
92200-S015 (8 pc. set)	AH-3005	620-970

Suzuki

09161-11008 (8 pc. set)	AH-3005	620-970
-------------------------	---------	-------------------------

Suzuki Street

Model	OEM Ref.	09161-11008	Year	620-970
GV1200GLF/GLF2/GLG Madura			85-86	use qt12
GSX1300RX/RV/RK1-RK5 Hayabusa			99-05	use qt6
GV1400GDG/GDH/GDJ Cavalcade			86-88	use qt12
GV1400GTG/GTH Cavalcade			86-87	use qt12
GV1400GCG/GCH Cavalcade			86-87	use qt12

Suzuki ATV, Dual Sport & Offroad

Model	OEM Ref.	09161-11008	Year	620-970
DR-Z400Y/K1/K2/K3 Offroad			00-03	use qt2
DR-Z400SY/SK1/SK2/SK3/SK4 Dual Sport			00-04	use qt2
DR-Z400SK5 Dual Sport			2005	use qt2
DR-Z400SM Supermoto			2005	use qt2
DR-Z400EY/EK1/EK2/EK3/EK4 Offroad			00-04	use qt2
DR-Z400EK5 Offroad			2005	use qt2
LT-Z400K3/K4/K5 Z400 QuadSport ATV			03-05	use qt2



Z1 Tach Cable Guide Kit

Kit includes tach cable gear holder, o-ring and tach oil seal.
Made in Japan.
Order No. [900-173](#)

Kawasaki

Model	Year
Z1/ A/ B-900	73-75
KZ900A4 up to engine 135980	76-77
KZ900B1 LTD up to engine 135980	1976



Z1 Tachometer Cable

Tachometer cable for the above applications. Sold each.
Order No. [653-601](#)

Exhaust

Chemicals

Intake

Control

Suspension

Engine

Electrical

Vintage

Tools

Watercraft

Exhaust

Chemicals

Intake

Control

Suspension

Engine

Electrical

Vintage

Tools

Watercraft

Sudco 7.5mm Valve Adjustment Shim Kits

Sudco shims are OEM specific dimensions for proper fitment. (7.47mm - 7.49mm) Available in shop kit and individual sizes. Individual sizes sold each. *Made in Japan.* See model application list on next column.

Honda/Kawasaki/Suzuki/Yamaha 7.50mm Diameter
7.5mm Diameter Dealer Shim Kit 1.35mm - 2.15mm (total 34 shims)
Order No. 035-001
Includes storage box and qt 2 each size of the following:
1.35, 1.40, 1.45, 1.50, 1.55, 1.60, 1.65, 1.70, 1.75, 1.80, 1.85
1.90, 1.95, 2.00, 2.05, 2.10, 2.15

7.5mm Diameter Dealer Shim Kit 2.20mm - 3.00mm (total 34 shims)
Order No. 035-002
Includes storage box and qt 2 each size of the following:
2.20, 2.25, 2.30, 2.35, 2.40, 2.45, 2.50, 2.55, 2.60, 2.65, 2.70
2.75, 2.80, 2.85, 2.90, 2.95 3.00

7.50mm Valve Adjustment Shims

Sizes available from 1.35 mm thickness - 3.00mm thickness. Sold each.

Size	Order No.	Size	Order No.
1.35 mm	035-100	2.20 mm	035-117
1.40 mm	035-101	2.25 mm	035-118
1.45 mm	035-102	2.30 mm	035-119
1.50 mm	035-103	2.35 mm	035-120
1.55 mm	035-104	2.40 mm	035-121
1.60 mm	035-105	2.45 mm	035-122
1.65 mm	035-106	2.50 mm	035-123
1.70 mm	035-107	2.55 mm	035-124
1.75 mm	035-108	2.60 mm	035-125
1.80 mm	035-109	2.65 mm	035-126
1.85 mm	035-110	2.70 mm	035-127
1.90 mm	035-111	2.75 mm	035-128
1.95 mm	035-112	2.80 mm	035-129
2.00 mm	035-113	2.85 mm	035-130
2.05 mm	035-114	2.90 mm	035-131
2.10 mm	035-115	2.95 mm	035-132
2.15 mm	035-116	3.00 mm	035-133

Honda	
Model	Year
NX250	88-90
CB400 CB1 400	89-90
CB600F (599)	04-05
CBR600F2 Hurricane	91-94
CBR600F3 Hurricane	95-98
CBR600F4 Hurricane	99-05
CBR600F4i Hurricane	99-05
CBR600RR	03-05
CBR600SE Hurricane	1998
CBR600SJR Replica	1996
FSC600 Silverwing	02-05
FSC600A (ABS)	03-05
FSC600D Silverwing	2003
RVF750R RC45	1994
VF750C Magna	94-03
VF750CD Magna Deluxe	95-96
VF750C2 Magna Deluxe	97-00
VFR750F	90-97
VFR750R RC30	1990

Honda Street	
Model	Year
VFR800FI Interceptor	98-01
VFR800 Interceptor	02-05
VFR800A Interceptor ABS	02-05
CB900F 919	02-05
CBR900RR/CBR929/CBR954	93-03
CBR1000RR	04-05
CBR1100XX Blackbird	97-03
ST1100/A	91-02
ST1300/A	03-05
GL1800/A Goldwing	01-05
NRX1800DA/DB/EA/EB Valkyrie Rune	04-05

Honda Offroad	
CRF250R/CRF250X	04-05

Kawasaki Street	
ZX600D1/D2/D3/D4 Ninja ZX-6	90-93
ZX600E1-E10 Ninja ZX-6	93-02
ZX600E11/E12 ZZR600	03-04
ZX600F1/F2/F3 Ninja ZX-6R	95-97
ZX600G1/G2 Ninja ZX-6R	98-99
EJ650A2/A3/A4 W650	00-02
ZX750J1/J2 Ninja ZX-7	91-92
ZX750K1/K2 Ninja ZX7-R	91-92
ZX750L1/L2/L3 Ninja ZX-7	93-95
ZX750M1/M2 Ninja ZX7-R	93-94
ZX750N1/N2 Ninja ZX7-RR	96-97
ZX750P1-P8 Ninja ZX7-R	96-03
ZX900B1/B2/B3/B4 Ninja ZX-9R	94-97
ZX900C/E/F Ninja ZX-9R	98-03
ZR1000A1/A2/A3 Z1000	03-05
ZX1000C1/C2 Ninja ZX-10R	04-05

Kawasaki Dual Sport & Offroad	
KL250G4/G5/G6/G7 Super Sherpa	00-03
KLX250D2/D3/D4	94-96
KLX300A2-A10	97-05

Suzuki Street	
GSX-R600WN/WP	92-93
GSX-R600V/W/X/Y/K1/K2/K3/K4/K5	97-05
GSX-R600ZK3	2003
RF600RR/RS/RT	94-96
AN650K3/K4/K5 Burgman	03-05
SV650X/Y/K1/K2/K3/K4/K5	99-05
SV650SX/SY/SK1/SK2/SK3/SK4/SK5	99-05
GSX-R750WP/WR/WS	93-95
GSX-R750T/V/W/X/Y/K1/K2/K3/K4/K5	96-05
RF900RR/RS/RZS/RT/RV	94-97
GSX-R1000K1/K2/K3/K4/K5	01-05
GSX-R1100WP/WR/WS/WT/WV/WW	93-98

Suzuki Offroad	
DR-Z250K1/K2/K3/K4/K5	01-05

Yamaha Street	
FZR400U/SUC/W/SWC/A/SAC	88-90
FZ600SS/ST/STC FZ6	04-05
FZR600W/WC/AC/RA/RAC-RL/RLC	89-99
YZF600RG/RG-RV/RVC	95-06
YZF-R6L/LC/-T/TC	99-05
YZF-R6SN/SNC Champions Limited Ed.	2001
YZF750RF/RFC-RK/RKC	94-98
FZR1000W/WC-G/GC	89-95
FZS1000N/NC/-T/TC FZ-1	01-05
GTS1000AE/AEC/AF/AFC	93-94
YZF1000RJ/RJC/RK/RKC	97-98
YZF-R1L/LC-T/TC	99-05
YZF-R1SN/SNC Champions Limited Ed.	2001



Sudco 9.50mm Valve Adjustment Shim Kit

Sudco shims are OEM specific dimensions for proper fitment. Available in shop kit and individual sizes. Individual sizes sold each. *Made in Japan.*

Honda/Kawasaki/Suzuki/Yamaha 9.50mm Diameter
9.5mm Diameter Dealer Shim Kit 2.35mm - 3.30mm (total 34 shims)
Order No. 035-006
Includes storage box and qt 2 each size of the following:
2.35, 2.40, 2.45, 2.50, 2.55, 2.60, 2.65, 2.70, 2.75, 2.80, 2.85
2.90, 2.95, 3.00, 3.05, 3.10, 3.15, 3.20, 3.25, 3.30.

Valve Shim Storage Box	Order No. 008-001
------------------------	-------------------

9.50mm Valve Adjustment Shims

Sizes available from 2.35 mm thickness - 3.30mm thickness. Sold each.

Size	Order No.	Size	Order No.
2.35 mm	035-220	2.85mm	035-230
2.40 mm	035-221	2.90mm	035-231
2.45mm	035-222	2.95mm	035-232
2.50mm	035-223	3.00mm	035-233
2.55mm	035-224	3.05mm	035-234
2.60mm	035-225	3.10mm	035-235
2.65mm	035-226	3.15mm	035-236
2.70mm	035-227	3.20mm	035-237
2.75mm	035-228	3.25mm	035-238
2.80mm	035-229	3.30mm	035-239

Honda Street	
Model	Year
RVT1000R RC51	00-05
VTR1000F Superhawk	98-05

Honda ATV	
TRX450R ATV	04-05

Honda Offroad	
CRF450R	02-05
CRF450X	04-05



Kawasaki Street	
Model	Year
ZX750H1/H2 Ninja ZX-7	89-90
VN800A1-A11 Vulcan 800	95-05
VN800B1-B10 Vulcan 800 Classic	96-05
VN800C1/C2 Vulcan 800 Drifter	99-00
VN800E1/E2/E3/E4/E5 Vulcan 800 Drifter	01-05
ZX1000B1/B2/B3 Ninja ZX-10	88-90
ZR1100C3/C4 ZRX1100	99-00
ZX1100C1/C2/C3 Ninja ZX-11	90-92
ZX1100D1-D9 Ninja ZX-11	93-01
ZX1100E1/E2/E3 GPz	95-97
ZX1100F1 GPz (ABS)	1996
ZX1200A1/A2 Ninja ZX-12R	00-01
ZX1200B1/B2/B3/B4 Ninja ZX-12R	02-05
ZX1200C1/C2/C3/C4 ZZR1200	02-05
ZR1200A1/A2/A3/A4/A5 ZRX1200	01-05

Kawasaki ATV	
KSF400A1/A2/A3 KFX400	03-05

Kawasaki Dual Sport & Offroad	
KLX400A1 KLX400SR Dual Sport	2003
KLX400B1 KLX400R Offroad	2003

Kawasaki Personal Watercraft	
JT1200B1/B2 Jet Ski STX12F	03-04
JT1500A1 Jet Ski STX15F	2004

Suzuki Street	
GSX600FN/FP/FR/FS/FT/FV Katana	92-97
GSX-R750M/N	91-92
DL1000K2/K3/K4/K5 V-Storm	02-05
SV1000K3/K4/K5	03-05
SV1000SK3/SK4/SK5	03-05
TL1000SV/SW/SX/SY/SK1	97-01
TL1000RW/RX/RY/RK1/RK2/RK3/RK4	98-04
GSX-R1100M/N	91-92
GSX1300RX/RY/RK1/RK2/RK3 Hayabusa	99-03
GSX1300RK4/RK5 Hayabusa	04-05

Suzuki ATV	
LT-Z400K3/K4/K5 Z400 Quadsport	03-05

Suzuki Dual Sport & Offroad	
DR-Z400Y/K1/K2/K3 Offroad	00-03
DR-Z400SY/SK1/SK2/SK3/SK4 Dual Sport	00-04
DR-Z400EY/EK1/EK2/EK3/EK4 Offroad	00-04

Yamaha Street	
TDM850D/DC/EC/EC	92-93
FJR1300AS/ASC/AT/ATC ABS	04-05
FJR1300R/RC/S/SC/T/TC	03-05

Yamaha ATV	
YFZ450S/T	04-05
YFZ450SET Special Edition	2005

Yamaha Offroad	
TT250RL/RLC	1999
TT-R250M/MC/N/NC/P/PC/R/RC	00-03
TT-R250S/SC/T/TC Offroad	04-05
WR400FK/FL/FM Offroad	98-00
YZ400FK/FL Offroad	98-99
YZ426FM/FN/FP Offroad	00-02
WR426FN/FP Offroad	01-02
WR450FR/FS/FT Offroad	03-05
YZ450FR/FS/FT Offroad	03-05



New! K&L 13mm Valve Adjustment Shim Kits

Sold as dealer kit and in individual sizes. Individual sizes sold each.
See model application list on next column.

Kawasaki 13mm Diameter

13mm Diameter Dealer Shim Kit 2.30mm - 3.10mm (total 30 shims)

Order No. **035-025**

Includes storage box and qt 2 each size of the following:

2.30, 2.40, 2.50, 2.55, 2.60, 2.65, 2.70, 2.75, 2.80, 2.85, 2.90, 2.95, 3.00, 3.05, 3.10

Valve Shim Storage Box	Order No. 008-001
------------------------	--------------------------

13mm Valve Adjustment Shims

Sizes available from 2.30mm - 3.10mm thickness. Sold each.

Size	Order No.	Size	Order No.
2.30mm	035-619	2.75mm	035-628
2.40mm	035-621	2.80mm	035-629
2.50mm	035-623	2.85mm	035-630
2.55mm	035-624	2.90mm	035-631
2.60mm	035-625	2.95mm	035-632
2.65mm	035-626	3.00mm	035-633
2.70mm	035-627	3.10mm	035-635



Kawasaki Street

Model	Year
KZ550A1/A2/A3	80-82
KZ550A4	1983
KZ550C1-C4 LTD	80-83
KZ550D1 GPz	1981
KZ550F1/F2 Spectre & LTD	83-84
KZ550H1/J2 GPz	82-83
1983KZ550M LTD	1983
ZR550B1/B2/B3/B4 Zephyr	90-93
ZX550A1/A2/A3 GPz	84-86
KZ650B1/B2/B2A	77-78
KZ650B3	1979
KZ650C1/C2 Custom	77-78
KZ650C3 Custom	1979
KZ650D1/D1A SR	1978
KZ650D2 SR	1979
KZ650E1 LTD	1980
KZ650F1	1980
KZ650H1/H2 CSR	81-82
KZ650H3	1983
KZ700A1	1984
ZN700A1/A2 LTD	84-85
KZ750E1/E2/E3	80-82
KZ750F1 LTD	1983
KZ750H1/H2/H3 LTD	80-82
KZ750H4	1983
KZ750L3	1983
KZ750N1/N2 Spectre	82-83
KZ750R1 GPz	1982
ZR750C1/C2/C3 Zephyr	91-93
ZR750F2 ZR-7	2000
ZR750H1/H2/H3 ZR-7S	01-03
ZX750A1/A2/A3 GPz	83-85
ZX750E1/E2 GPz Turbo	84-85
ZR1100A1/A2/A3/A4	92-95
ZR1100C/3C4 ZRX1100	99-00
ZX1100A1/A2 GPz	83-84



Motion Pro Valve Shim Tool

Manufactured from hardened alloy steel.Compresses valve shim bucket for removal of valve adjustment shim.

Valve Shim Tool for Kawasaki	Order No. 950-437
Z1/A/B-900/KZ900/KZ1000/KZ1100/KZ1300/ZN1300	
Use on Kawasaki applications listed on next column	

Valve Shim Tool for Yamaha	Order No. 950-438
XJ550/XJ650/XJ750/XS750/XS850/XS1100	
Use on all Yamaha applications listed on next column	



K&L 25mm Valve Adjustment Shim Kits

Sold as dealer kit and in individual sizes. Individual sizes sold each.
See model application list on next column.

Honda/Triumph/Yamaha 25mm Diameter

25mm Diameter Dealer Shim Kit 2.30mm - 2.70mm (total 34 shims)

Order No. **035-010**

Includes storage box and qt 2 each size of the following:

2.30, 2.35, 2.40, 2.45, 2.50, 2.55, 2.60, 2.65, 2.70

25mm Diameter Dealer Shim Kit 2.75mm - 3.20mm (total 34 shims)	Order No. 035-011
--	--------------------------

Valve Shim Storage Box	Order No. 008-001
------------------------	--------------------------

25mm Valve Adjustment Shims

Sizes available from 2.30mm - 3.20mm thickness. Sold each.

Size	Order No.	Size	Order No.
2.30mm	035-319	2.75mm	035-328
2.35mm	035-320	2.80mm	035-329
2.40mm	035-321	2.85mm	035-330
2.45mm	035-322	2.90mm	035-331
2.50mm	035-323	2.95mm	035-332
2.55mm	035-324	3.00mm	035-333
2.60mm	035-325	3.05mm	035-334
2.65mm	035-326	3.10mm	035-335
2.70mm	035-327	3.20mm	035-337



Motion Pro Valve Shim Tool

Manufactured from hardened alloy steel. Compresses valve shim bucket for removal of valve adjustment shim.

Valve Shim Tool for Honda DOHC	Order No. 950-436
CB750C/F/K/L/SC 80-83, CB900C/F 80-82	
CB1000C 1983, CB1100F 1983, CBX1047cc 79-82	
Use on Honda applications listed on next column	

Valve Shim Tool for Yamaha XJ600 only	Order No. 950-435
XJ600 Seca II (92-98)	
Use with XJ600 application only	

Honda Street

Model	Year
CB750C Custom	80-82
CB750F Super Sport	79-82
CB750K	79-82
CB750L LTD	1979
CB750SC Nighthawk	82-83
CB900C Custom	80-82
CB900F Super Sport	81-82
CB1000C Custom	1983
CB1100F Super Sport	1983
CBX1047cc	79-82

Triumph

All watercooled three & four cylinder models

Yamaha Street

SRX250T/TC	1987
XJ600SD/SDC-SK/SKC Seca II	92-98
XVZ12TK/TKD Venture & Venture Royale	1983
XVZ12DL/DKC2/DN Venture Royale	84-85
XVZ13DS/DT Venture Royale	86-87
XVZ13DSC/DTC Venture Royale	86-87
XVZ12T/TC/U/UC Venture	87-88
XVZ13DU/DUC/DW/DWC Venture Royale	88-89
XVZ13DA/DAC/DB/DBC Venture Royale	90-91
XVZ13DD/DDC/DE/DEC Venture Royale	92-93
VMX12N/NC/S/SC V-Max	85-86
VMX12U/JC/WMC/A/AC/B/C/D/DC/E/EC V-Max	88-93
VMX12F/FC/G/GC/H/HC/J/JC/K/KC/L/LC V-Max	94-99
VMX12MMC/N/NC/P/PC/R/S1/S1C/T/TC/VVC V-Max	00-06
FJ1100L/LC/N/NC	84-85
FJ1200S/SC/T/TC	86-87
FJ1200W/WC/A/AC/B/BC/D/DC	89-92
FJ1200AD/ADC/AE/AEC (ABS)	92-93
XVZ1300AH/AHC/AJ/AJC/AK/AKC Royal Star	96-98
XVZ1300AL/ALC/AM/AMC Royal Star Boulevard	99-00
XVZ1300AN/ANC Royal Star Boulevard	2001
XVZ1300ATH/ATHC/ATJ/ATJC Royal Star Tour Classic	96-97
XVZ1300ATK/ATKC/ATL/ATLC Royal Star Tour Classic	98-99
XVZ1300ATM/ATMC Royal Star Tour Classic	2000
XVZ1300LTJ/LTJCLTK/LTKC Royal Star Tour Deluxe	97-98
XVZ1300LTL/LTLCLTMLTMC Royal Star Tour Deluxe	99-00
XVZ1300LTN/LTNC Royal Star Tour Deluxe	2001
XVZ1300CTT/CTC Royal Star Tour Deluxe	2005
XVZ1300TFSMC Royal Star Venture MM	2000
XVZ1300TFL/TFLC/TFM/TFMC Royal Star Venture	99-00
XVZ1300TFN/TFNC/TFP/TFPC Royal Star Venture	01-02
XVZ1300TFR/TFRC/TFSC/TFSC Royal Star Venture	03-04
XVZ1300TFT/TFTC Royal Star Venture	2005
XVZ1300TFSP/TFSPC Royal Star Midnight Venture	2002
XVZ1300TFSR/TFSRC Royal Star Midnight Venture	2003
XVZ1300TFMS/TFMSC Royal Star Midnight Venture	2004
XVZ1300TFMT/TFMTC Royal Star Midnight Venture	2005

Yamaha Dual Sport & Offroad

XT250L/LC Dual Sport	1984
TT350S/T Offroad	86-87
XT350N/NC-M/MC Dual Sport	85-00

Valve Shims



K&L 29mm Valve Adjustment Shim Kits

Sold as dealer kit and in individual sizes. Individual sizes sold each.
See model application list on next column.

Kawasaki/Yamaha 29mm Diameter

Dealer Shim Kit 2.00mm - 2.50mm (total 22 shims)

Order No. **035-015**

Includes storage box and qt 2 each size of the following:

2.00, 2.05, 2.10, 2.15, 2.20, 2.25, 2.30, 2.35, 2.40, 2.45, 2.5

New Dealer Shim Kit 2.30 - 3.00 (total 28 shims)

Order No. **035-020**

Includes storage box and qt 2 each size of the following:

2.30, 2.35, 2.40, 2.45, 2.50, 2.55, 2.60, 2.65, 2.70, 2.75, 2.80, 2.85, 2.90, 2.95, 3.00

Dealer Shim Kit 2.55mm - 3.10mm (total 24 shims)

Order No. **035-016**

Includes storage box and qt 2 each size of the following:

2.55, 2.60, 2.65, 2.70, 2.75, 2.80, 2.85, 2.90, 2.95, 3.00, 3.05, 3.10

Valve Shim Storage Box

Order No. **008-001**

29mm Valve Adjustment Shims

Sold each. Sizes available from 2.00mm - 3.10mm thickness.

Size	Order No.	Size	Order No.
2.00 mm	035-413	2.55mm	035-424
2.05mm	035-414	2.60mm	035-425
2.10mm	035-415	2.65mm	035-426
2.15mm	035-416	2.70mm	035-427
2.20mm	035-417	2.75mm	035-428
2.25mm	035-418	2.80mm	035-429
2.30mm	035-419	2.85mm	035-430
2.35mm	035-420	2.90mm	035-431
2.40mm	035-421	2.95mm	035-432
2.45mm	035-422	3.00mm	035-433
2.50mm	035-423	3.05mm	035-434
		3.10mm	035-435



New! K&L 29.5mm Valve Adjustment Shim Kits

Sold in individual sizes. Individual sizes sold each.

See model application list below.

Suzuki Street

Model

GS400/425/450/550/650/750/850/1000/1100, NX85	
GS500	89-02
GR650D/XD Tempter	1983

Kawasaki Street

Model	Year
Z1/A/B-900	73-75
KZ900A4/A5	76-77
KZ900B1 LTD	1976
KZ1000A1/A2	77-78
KZ1000A3/A3A/A4 MKII	79-80
KZ1000B1/B2/B3/B4 LTD	77-80
KZ1000C1/C1A/C2/C3/C4 Police	78-81
KZ1000D1 Z1R	1978
KZ1000D3 Z1R	1980
KZ1000E1/E2 Shaft ST	79-80
KZ1000G1 LTD Classic	1980
KZ1000J1/J2/J3	81-83
KZ1000K1/K2 LTD	81-82
KZ1000M1/M2 CSR	81-82
KZ1000P1-P21 Police	82-02
KZ1000P24 Police	2005
KZ1000R1/R2 Replica	82-83
KZ1100A1/A2/A3 Shaft	81-83
KZ1100B1/B2 GPz	81-82
KZ1100D1/D2 Spectre	82-83
KZ1100L1 LTD	1983
ZN1100B1/B2 LTD	84-85
KZ1300A1/A2/A3/A4	79-82
KZ1300B2 Touring	1980
ZN1300A1-A6 Voyager	83-87

Kawasaki Dual Sport & Offroad

KL600A1/B1/B2 KLR600	84-86
KL650A1-A19 KLR650	87-05
KL650A6F/A7F KLR650	2006
KL650B2/B3 Tengai KLR650	90-91
KLX650A1/A2/A3/D1 Offroad	93-96
KLX650C1/C2/C3/C4 Dual Sport	93-96

Yamaha Street

XS400J/K Maxim	82-83
XS400RJ/RK Seca	82-83
XJ550H/J/K Maxim	81-83
XJ550RH/RJ/RK Seca	81-83
FJ600L/LC/N/NC	84-85
FZ600S/SC/T/TC/U/UC	86-88
YX600S/SC-A/AC Radian	86-90
XJ650G/H/J/K Maxim	80-83
XJ650LH Midnight Maxim	1981
XJ650RJ Seca	1982
XJ650LJ/LK Seca Turbo	82-83
XJ700N/NC/S/SC Maxim	85-86
XJ750J/K Maxim	82-83
XJ750MK Midnight Maxim	1983
XJ750RH/RJ/RK Seca	81-83
XS750D/2D/E/F	77-79
XS750SE/SF Special	78-79
XS850G/H	80-81
XS850LG/LG Midnight Special	80-81
XS850SG/SH Special	80-81
XJ900RK Seca	1982
XJ1100J Maxim	1982
XS1100E/F/G/H	78-81
XS1100LG/LH Midnight Special	80-81
XS1100SF/SG/SH Special	79-81

29.5mm Valve Adjustment Shims

Sold each. Sizes available from 2.30mm - 3.00mm thickness.

Size	Order No.	Size	Order No.
2.30 mm	035-519	2.65mm	035-526
2.35mm	035-520	2.70mm	035-527
2.40mm	035-521	2.75mm	035-528
2.45mm	035-522	2.80mm	035-529
2.50mm	035-523	2.85mm	035-530
2.55mm	035-524	2.90mm	035-531
2.60mm	035-525	3.00mm	035-533

Valve Shims



Vesrah Engine Valves

Sudco offers high performance engine valves manufactured in Japan to the highest quality standards by Fuji. All valves feature advanced technology, stainless steel construction, and tuff tride treatment for a superior product, with high resistance to wear, burn oxidation and corrosion. **Made in Japan.** Valves are sold each.

Order per quantity required.

Honda Street

Model	Year	Intake No.	Exhaust No.
CB125S	76-85	622-1014I	622-1014E
CB750A Automatic	76-77	622-1002I	622-1002E
CB750C Custom	80-82	622-1003I	622-1003E
CB750F Super Sport	75-76	622-1002I	622-1002E
CB750F Super Sport	79-82	622-1003I	622-1003E
CB750K D-K5/K	69-77	622-1002I	622-1002E
CB750K	79-82	622-1003I	622-1003E
CB750L LTD	1979	622-1003I	622-1003E
CB750SC Nighthawk	82-83	622-1003I	622-1003E
VF750C V45 Magna	82-83	622-030I	622-030E
VF750S V45 Sabre	82-83	622-030I	622-030E
CB900C Custom	80-82	622-1006I	622-1006E
CB900F Super Sport	81-82	622-1006I	622-1006E
CB1000C Custom	1983	622-1006I	622-1006E
CBX	79-82	622-1003I	622-1003E
CB1100F Super Sport	1983	622-1006I	622-1006E

Honda ATV

ATC185	1980	622-1014I	622-1014E
ATC185S	81-83	622-1014I	622-1014E
ATC200	81-83	622-1014I	622-1014E
ATC200E	82-83	622-1014I	622-1014E
ATC200ES	1984	622-1014I	622-1014E
ATC200M	84-85	622-1014I	622-1014E
ATC200S	84-86	622-1014I	622-1014E
ATC200X	83-85	622-1014I	622-1014E
ATC200X	86-87	622-1024I	622-1024E
TRX200 Fourtrax 200	1984	622-1014I	622-1014E
TRX200 Fourtrax 200	90-91	622-1014I	622-1014E
TRX200D Fourtrax 200 Type II	91-97	622-1024I	622-1024E
TRX200SX Fourtrax	86-87	622-1024I	622-1024E
ATC250ES	85-87	622-1016I	622-1016E
ATC250SX	85-87	622-1016I	622-1016E
TRX250 Fourtrax	85-87	622-1016I	622-1016E
TRX250X Fourtrax	87-88	622-1026I	622-1026E
TRX250X Fourtrax	91-92	622-1026I	622-1026E
TRX300 Fourtrax 300	88-00	622-1020I	622-1016E
TRX300EX Fourtrax 300EX	93-00	622-1026I	622-1026E
TRX300EX Sportrax300EX	01-05	622-1026I	622-1026E
TRX300FW Fourtrax 300 4x4	1988	622-1020I	622-1016E
TRX300FW Fourtrax 300 4x4	90-00	622-1020I	622-1016E
TRX400EX Fourtrax 400EX	99-00	_____	_____
TRX400EX Fourtrax 400EX	01-05	_____	_____
TRX500FA Fourman Rubicon	01-05	_____	_____
TRX500FGA Fourman Rubicon	04-05	_____	_____

Engine Valves

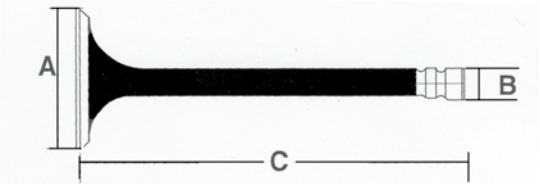

Honda Dual Sport & Offroad

Model	Year	Intake No.	Exhaust No.
XL125S	79-82	622-1014I	622-1014E
XL125S	1984	622-1014I	622-1014E
XL185S	79-83	622-1014I	622-1014E
XR185	1979	622-1014I	622-1014E
XL200R	83-84	622-1014I	622-1014E
XR200	80-84	622-1014I	622-1014E
XR200R	81-83	622-1014I	622-1014E
XR200R	86-88	622-1014I	622-1014E
XR200R	90-91	622-1014I	622-1014E
XR200R	93-03	622-1014I	622-1014E
XR400R	96-04	_____	_____

Kawasaki Street

KZ200A1/A2	78-79	622-4012I	622-4012E
KL250A1/A1A/A2	78-79	622-610I	622-610E
KL250A3/A4	80-81	622-4011I	622-4011E
KL250C1/C2	83-84	622-4011I	622-4011E
KL250D2-D22 KLR250	85-05	622-4018I	622-4018E
KZ250D1 LTD	1980	622-4011I	622-4011E
KZ250D2 CSR	1981	622-4011I	622-4011E
KZ250L1 CSR	1982	622-4011I	622-4011E
KZ250W1 LTD	1983	622-4011I	622-4011E
EX305B1 GPz	1983	622-4020I	622-4020E
KLX400A1 KLX400SR Dual Sport	2003	_____	_____
KZ400B1/B2	78-79	622-604I	622-604E
KZ400H1 LTD	1979	622-604I	622-604E
EN450A LTD454	85-90	622-4018I	622-4018E
EN500A1-A7 Vulcan	90-96	622-4018I	622-4018E
EN500C1-C10 Vulcan LTD	96-05	622-4018I	622-4018E
EN500C6F-C8F Vulcan 500 LTD	06-08	622-4018I	622-4018E
EX500A1-A7 Ninja 500R	87-93	622-4018I	622-4018E
EX500D1/D2/D3 Ninja 500	94-96	622-4018I	622-4018E
EX500D4-D12 Ninja 500R	97-05	622-4018I	622-4018E
EX500D6F/D7F/D8F Ninja 500R	06-08	622-4018I	622-4018E
KZ550A1/A2/A3	80 82	622-4009I	622-4009E
KZ550C1/C2/C3/C4 LTD	80-83	622-4009I	622-4009E
KZ550D1 GPz	1981	622-4009I	622-4009E
KZ550F1 Spectre	1983	622-4009I	622-4009E
KZ550F2 LTD	1984	622-4009I	622-4009E
KZ550H1/H2 GPz	82-83	622-4009I	622-4009E
KZ550M1 LTD	1983	622-4009I	622-4009E
ZR550B1/B2/B3/B4	90-93	622-4009I	622-4009E
ZX550A1/A2 GPz	84-85	622-4009I	622-4009E
KL600A1 KLR600 Dual Sport	1984	622-615I	_____
KL600B1/B2 KLR600 Dual Sport	85-86	622-615I	_____
ZL600A1/A2 Eliminator	85-86	622-4023I	622-4023E
ZL600B2/B3 Eliminator	96-97	_____	622-4018E
ZX600A1/A2/A3 Ninja 600R	85-87	622-4023I	622-4023E
ZX600B1 Ninja 600RX	1987	622-4023I	622-4023E
ZX600C1-C10 Ninja 600R	88-97	622-4023I	622-4023E
KL650A1-A19 KLR650	87-05	622-4015I	_____
KL650A6F KLR650	2006	622-4015I	_____
KL650B1/B2 Tengai KLR650	90-91	622-4015I	_____
KLX650C1/C2/C3/C4 Dual Sport	93-96	622-4038I	622-4038E
KZ650B1/B2/B2A/B3	77-79	622-4008I	_____
KZ650C1/C2/C3	77-79	622-4008I	_____

Engine Valves

Kawasaki Street

Model	Year	Intake No.	Exhaust No.
KZ650C1/C2/C3 Custom	77-79	622-4008I	_____
KZ6501/D1A/D2 SR	78-79	622-4008I	_____
KZ650E1 LTD	1980	622-4008I	_____
KZ650F1	1980	622-4008I	_____
VN750A2-A21 Vulcan 750	86-05	622-4017I	622-4017E
VN750A6F Vulcan 750	2006	622-4017I	622-4017E
ZI/A/B-900	73-75	622-4001I	622-4001E
KZ900A4/A5	76-77	622-4001I	622-4001E
KZ900B1 LTD	1976	622-4001I	622-4001E
ZL900A1/A2 Eliminator	85-86	622-4018I	622-4018E
ZX900A1/A2/A3 Ninja 900R	84-86	622-4001I	622-4001E
KZ1000A1/A2	77-78	622-4003I	622-4003E
KZ1000A3/A3A/A4 MKII	79-80	622-4003I	622-4003E
KZ1000B1/B2/B3/B4 LTD	77-80	622-4003I	622-4003E
KZ1000C1-C4 Police	78-81	622-4003I	622-4003E
KZ1000P1 Z1R	1978	622-4003I	622-4003E
KZ1000D3 Z1R	1980	622-4003I	622-4003E
KZ1000E1/E2 Shaft ST	79-80	622-4003I	622-4003E
KZ1000G1 LTD Classic	1980	622-4003I	622-4003E
KZ1000J1/J2/J3	81-83	622-4005I	622-4005E
KZ1000K1/K2 LTD	81-82	622-4005I	622-4005E
KZ1000M1/M2 CSR	81-82	622-4005I	622-4005E
KZ1000P1-P22 /Police	82-03	622-4005I	622-4005E
KZ1000P24 Police	2005	622-4005I	622-4005E
KZ1000R1/R2 Replica	82-83	622-4005I	622-4005E
ZG1000A1-A20 Concours	86-05	622-4018I	622-4018E
ZG1000A6F	2006	622-4018I	622-4018E
ZL1000A1 Eliminator	1987	622-4018I	622-4018E
ZX1000A1/A2/A3 Ninja 1000R	86-87	622-4018I	622-4018E
KZ1100A1/A2/A3 Shaft	81-83	622-4005I	622-4005E
KZ1100B1/B2 GPz	81-82	622-4005I	622-4005E
KZ1100D1/D2 Spectre	82-83	622-4005I	622-4005E
KZ1100L1 LTD Shaft	1983	622-4005I	622-4005E
ZN1100B1/B2 LTD	84-85	622-4015I	622-4015E
ZX1100AI/A2 GPz	83-84	622-4015I	622-4015E
ZX1100C1/C2/C3/C4 Ninja ZX-11	90-93	622-4031I	622-4032E
VN1500A1-A9 Vulcan 88	87-90	622-4024I	622-4024E
VN1500A10/A11/A12 /A13 Vulcan1500	96-99	622-4024I	622-4024E
VN1500B1/B2/B3/B4 Vulcan 88 SE	87-90	622-4024I	622-4024E
VN1500C3/C4 Vulcan L	96-97	622-4024I	622-4024E
VN1500D1/D2 Classic	96-97	622-4024I	622-4024E
VN1500E1-E4 Classic	98-01	622-4024I	622-4024E
VN1500G1/G2/G3 Nomad	99-01	622-4024I	622-4024E
VN1500J1/J2 Drifter	99-00	622-4024I	622-4024E
VN1500L1-L4 Vulcan Nomad F.I.	00-04	622-4024I	622-4024E
VN1500N1-N3 Vulcan Classic F.I.	00-02	622-4024I	622-4024E
VN1500N4 Vulcan 1500 Classic	2005	622-4024I	622-4024E
VN1500N6F Vulcan 1500 Classic	2006	622-4024I	622-4024E
VN1500R1-R5 Vulcan 1500 Drifter	01-05	622-4024I	622-4024E
VN1500T6F Vulcan 1500 Classic	2006	622-4024I	622-4024E
VN1600A1/A2/A3/A6F	03-06	622-4024I	622-4024E
Vulcan 1600 Classic			
VN1600D1/D6F Vulcan 1600 Nomad	05-06	622-4024I	622-4024E
VN1600E6F Vulcan 1600 Classic	2006	622-4024I	622-4024E

Kawasaki ATV

KLT160A1	1985	622-616I	622-616E
KLF185A1-A4 Bayou	85-88	622-616I	622-616E
KLT185A1/A2 Bayou	85-86	622-616I	622-616E
KLT200A1-A4/A4A	81-83	622-4011I	622-4011E
KLT200B1	1983	622-4011I	622-4011E
KLT200C1/C2	83-84	622-4011I	622-4011E
KLF220A1-A15 Bayou 220	88-02	_____	_____
KLF250A1/A2/A3/A6F Bayou 250	03-06	_____	_____
KLT250A1/A2	82-83	622-4011I	622-4011E
KLT250C1/C2/C3	83-85	622-4011I	622-4011E
KLT250P1 Police	1984	622-4011I	622-4011E

Kawasaki ATV

Model	Year	Intake No.	Exhaust No
KSF250A1-A17 Mojave 250	87-03	622-4018I	622-4018E
KSF250A18 KFX250 Mojave	2004	622-4018I	622-4018E
KEF300A1-A6 Lakota	95-00	622-4011I	622-4011E
KEF300B1/B2/B3 Lakota Sport	01-03	622-4011I	622-4011E
KLF300A1/A2 Bayou	86-87	622-4011I	622-4011E
KLF300B1-B17 Bayou 300	88-04	622-4011I	622-4011E
KLF300C1-C16 Bayou 300 4x4	89-04	622-4011I	622-4011E
KVF300A1-A4 Prairie 3004 x4	99-02	622-4011I	622-4011E
KVF300B1-B4 Prairie 300	99-02	622-4011I	622-4011E
KVF360A1-A6F Prairie 360 4x4	03-06	_____	_____
KVF360B1/B2/B3/B6F Prairie 360	03-06	_____	_____
KVF360C1 Prairie 360 4x4	2003	_____	_____
Advantage Classic			
KVF360C2/C3/C6F Prairie 360 4x4	04-06	_____	_____
Hardwoods Green HD			
KLF400B1-B7 Bayou 400 4x4	93-99	_____	_____
KSF400A1/A2/A3 KFX400	03-05	_____	_____
KSF400A6F KFX400	2006	_____	_____
KVF400A1/A2 Prairie 400 4x4	97-98	_____	_____
KVF400B1 Prairie 400	1998	_____	_____
KVF400C1-C4 Prairie 400 4x4	99-02	_____	_____
KVF400D1/D2/D3/D4 Prairie 400	99-02	_____	_____
KVF650A1/A2 Prairie 650 4x4	02-03	_____	_____
KVF650B1/B2 Prairie 650 4x4	02-03	_____	_____
Advantage Classic			
KVF650D1Brute Force 650 4x4	2005	_____	_____
KVF650D6F Brute Force 650 4x4	2006	_____	_____
KVF650E1 Brute Force 650 4x4	2005	_____	_____
Realtree Hardwoods Green HD			
KVF650E6F Brute Force 650 4x4	2006	_____	_____
Realtree Hardwoods Green HD			
KVF650F6F Brute Force 650 4x4I	2006	_____	_____
KSV700A1/A2/A6F KFX700 V-Force	04-06	_____	_____
KSV700B1/B2/B6F KFX700 V-Force	04-06	_____	_____
KSV700C6F	2006	_____	_____
KVF700A1/A2/A6F Prairie 700 4x4	04-06	_____	_____
KVF700B1/B2 Prairie 700 4x4	04-05	_____	_____
Hardwoods Green HD			
KVF700D1/D6F Prairie 700 4x4	05-06	_____	_____
Team Green Special Edition			
KVF750A1 Brute Force 750 4x4i	2005	_____	_____
KVF750A6F Brute Force 750 4x4i	2006	_____	_____
KVF750B1 Brute Force 750 4x4i	2005	_____	_____
Real Tree Hardwoods Green HD			
KVF750B6F Brute Force 750 4x4i	2006	_____	_____
Real Tree Hardwoods Green HD			

Kawasaki Dual Sport & Offroad

KL250A1/A1A/A2	78-79	622-610I	622-610E
KL250A3/A4	80-81	622-4011I	622-4011E
KL250C1/C2	83-84	622-4011I	622-4011E
KL250D2-D22 KLR250	85-05	622-4018I	622-4018E
KLX250D2/D3/D4 KLX250R	94-96	_____	_____
KLX250H6F KLX250S	2006	_____	_____
KLX300A2-A10 KLX300R	97-05	_____	_____
KLX300A6F KLX300R	2006	_____	_____
KLX400A1 KLX400SR Dual Sport	2003	_____	_____
KLX400B1 KLX400R Offroad	2003	_____	_____
KL600A1 KLR600	1984	622-615I	_____
KL600B1/B2 KLR600	85-86	622-615I	_____
KL650A1-A19 KLR650	87-05	622-4015I	_____
KL650A6F KLR650 Dual Sport	2006	622-4015I	_____
KL650B1/B2 Tengai KLR650	90-91	622-4015I	_____
KLX650A1/A2/A3 KLX650R	93-95	622-4038I	622-4038E
KLX650C1/C2/C3/C4 Dual Sport	93-96	622-4038I	622-4038E
KLX650D1 KLX650R	1996	622-4038I	622-4038E

SUDCO

SUDCO

Suzuki Street

Model	Year	Intake No.	Exhaust No
SP100D Dual Sport	1983	622-4051I	_____
GN125Z/D	82-83	622-3012I	622-3012E
SP125Z/D Dual Sport	82-83	622-4051I	_____
DR250SL-SER Dual Sport	90-95	622-3026I	622-3026E
GN250Z/D	82-83	_____	622-3013E
GN250F	1985	_____	622-3013E
GN250J	1988	_____	622-3013E
SP250Z/D Dual Sport	82-83	_____	622-406E
SP250F Dual Sport	1985	_____	622-406E
DR350L/M/N/P/R/S/T/V/W/X	90-99	622-3028I	622-3028E
DR350SL-SEX Dual Sport	90-99	622-3028I	622-3028E
GS550B/C/EC/N/EN	77-79	_____	622-433E
GS550ET	1980	_____	622-433E
GS550LN/LT/LX/LZ	79-82	_____	622-433E
GS550MZ Katana	1982	_____	622-433E
GS550TX	1981	_____	622-433E
GSF600ST/SV/SW/SX/SY Bandit	96-00	622-3023I	622-3023E
GSF600SK1/SK2/SK3 Bandit	01-03	622-3023I	622-3023E
GSX600FJ/FK/FL/FM Katana	88-91	622-3023I	622-3023E
GSX600FN-FV Katana	92-97	622-3034I	622-3034E
GSX600FW/FX/FY/FK1-FK5 Katana	88-05	622-3023I	622-3023E
GSX-R600WVN/WP	92-93	622-3029I	622-3029E
RF600RR/RS/RT	94-96	622-3029I	622-3029E
DR650SET-SK5 Dual Sport	96-05	622-3021I	_____
GS650EX/EZ	81-82	_____	622-433E
GS650GX/GZ/GD	81-83	_____	622-433E
GS650GLX/GLZ/GLD	81-83	_____	622-433E
GS650MD Katana	1983	_____	622-433E
XN85D Turbo	1983	_____	622-433E
SV650X/Y/K1/K2/K3/K4/K5	99-05	622-3036I	_____
SV650SX/SY/SK1/SK2/SK3/SK4/SK5	99-05	622-3036I	_____
GS750ET/EX/EZ	80-82	622-3001I	622-3001E
GS750LT/LX	80-81	622-3001I	622-3001E
GS750TZ/TD	82-83	622-3001I	622-3001E
GSX750FK-FV Katana	89-97	622-3022I	622-3022E
GSX-R750G/H	86-87	622-3019I	622-3019E
GSX-R750RG	1986	622-3019I	622-3019E
GSX-R750J/K	88-89	622-3022I	622-3022E
GSX-R750WP/WR/WS	93-95	622-3027I	622-3027E
GSX-R750T/V/W/X	96-99	622-3038I	622-3027E
GSX-R750Y/K1-K3	00-03	622-3045I	622-3045E
RF900RR/RS/RT/RV	94-97	622-3035I	622-3027E
GS1000C/EC/N/EN/ET	78-80	622-3007I	622-3007E
GS1000GT/GLT/GX/GLX	81-82	622-3007I	622-3007E
GS1000LN	1979	622-3007I	622-3007E
GS1000SN/ST	79-80	622-3007I	622-3007E
GS1000SZ Katana	1982	622-3008I	622-3008E
GSX-R1000K1/K2/K3/K4	01-04	622-3045I	622-3045E
GS1100ET/EX/EZ/ED/ESD	80-83	622-3008I	622-3008E
GS1100GZ/GLZ/GD/GLD	82-83	622-3007I	622-3007E
GS1100GKZ/GK2/GKD/GKE	82-84	622-3007I	622-3007E
GS1100LT	1980	622-3008I	622-3008E
GS1100SD Katana	1983	622-3008I	622-3008E
GSX1100FJ-FP Katana	88-93	622-3018I	622-3018E
GSX1100GM/GN/GP Shaft	91-93	622-3018I	622-3018E
GSX-R1100G/H/J/K/L	86-90	622-3018I	622-3018E
GSX-R1100M/N	91-92	622-3032I	622-3032IE
GSX-R1100WP/WR/WS	93-95	622-3036I	622-3036E
GSX-R1100WT/WV/WW	96-98	622-3036I	622-3036E
GSF1200SV/SW/SX/SY Bandit	97-00	622-3018I	622-3018E
GSF1200SK1-SK5 Bandit	01-05	622-3018I	622-3018E
GSF1200SAV Bandit 12/21	1997	622-3018I	622-3018E

Suzuki ATV

Model	Year	Intake No.	Exhaust No
ALT125D/E	83-84	622-405I	_____
LT230EH/EJ/EK/EL Quadrunner	87-90	622-3016I	622-3016E
LT230EM/EN/EP Quadrunner	91-93	622-3016I	622-3016E
LT230GEF/GEG Quadrunner	85-86	622-3016I	622-3016E
LT230SF/SG/SH/SJ Quadsport	85-88	622-3016I	622-3016E
LT-F230G/H	86-87	622-3016I	622-3016E
LT250EFF/EFQ Quadrunner	85-86	_____	622-406E
LT-F250J/K/L/M/N/P	88-93	622-3021I	622-3016E
LT-F250R/S/T/V/W/X/Y/K1	94-01	622-3021I	622-3016E
LT-F250K2/K3/K4/K5 Ozark	02-05	622-3016I	622-3016E
LT-F250FX/FY/FK1/FK2	99-02	622-3021I	622-3016E
LT-Z250K4/K5 Quadsport	04-05	622-3016I	622-3016E
LT-4WDH/WDJ/WDK Quad 4x4	87-89	622-3021I	622-3016E
LT-4WDL/WDM/WDN Quad 4x4	90-92	622-3021I	622-3016E
LT-4WDP/WDR/WDS Quad 4x4	93-95	622-3021I	622-3016E
LT-4WDT/WDV/WDW Quad 4x4	96-98	622-3021I	622-3016E
LT300EH/EJ/EK	87-89	_____	622-406E
LT-F300FX/FY/K1/K2 King Quad	99-02	622-3021I	622-3016E
LT-F4WDXM/N/P/R King Quad	91-94	622-3021I	622-3016E
LT-F4WDXS/T/V/W King Quad	95-98	622-3021I	622-3016E
LT-400K2/K3/K4 Eiger 2WD	02-03	622-3028I	622-

Exhaust

Chemicals

Intake

Control

Suspension

Engine

Electrical

Vintage

Tools

Watercraft

Yamaha Street

Model	Year	Intake No.	Exhaust No.
SR185H/J Exciter	81-82	622-2013I	622-2013E
XS360C/D/2D	76-77	622-235I	622-235E
XS400D/E/2E/F/2F	77-79	622-235I	622-235E
XS400G/H Special II	80-81	622-235I	622-235E
XS400SG/SH Special	80-81	622-235I	622-235E
XS400SJ Heritage Special	1982	622-235I	622-235E
XS400J/K Maxim	82-83	622-201I	622-201E
XS400RJ/RK Seca	82-83	622-201I	622-201E
SR500E/F/G/H	78-81	622-2011I	622-2007E
XJ550H/J/K Maxim	81-83	622-205I	622-205E
XJ550RH/RJ/RK Seca	81-83	622-205I	622-205E
XZ550RJ/RK Vision	82-83	622-236I	622-205E
XJ650G/H/J/K Maxim	80-83	622-2004I	622-2004E
XJ650LH Midnight Maxim	1981	622-2004I	622-2004E
XJ650LJ/LK Seca Turbo	82-83	622-2004I	622-2004E
XJ650RJ Seca	1982	622-2004I	622-2004E
XJ750J/K Maxim	82-83	622-2004I	622-2004E
XJ750MK Midnight Maxim	1983	622-2004I	622-2004E
XJ750RH/RJ/RK Seca	81-83	622-2004I	622-2004E
XS750D/2D/E/F	77-79	622-201I	622-201E
XS750SE/SF Special	78-79	622-201I	622-201E
XV750H/J/K Virago	81-83	_____	_____
XV750MK Midnight Virago	1983	_____	_____
XV750U/UC-G/GC Virago	88-95	_____	_____
XV750H1/HC1-K1/KC1 Virago	96-98	_____	_____
XS850G/H	80-81	622-201I	622-201E
XS850LG/LH Midnight Special	80-81	622-201I	622-201E
XS850SG/SH Special	80-81	622-201I	622-201E
XV920J/K Virago	82-83	622-2011I	622-2011E
XV920MK Midnight Virago	1983	622-2011I	622-2011E
XV920RH/RJ	81-82	622-2011I	622-2011E
XV1000L/LC/N/NC Virago	84-85	622-2011I	622-2011E
XJ1100J Maxim	1982	622-203I	622-203E
XS1100E/F	78-79	622-201I	622-201E
XS1100G/H	80-81	622-203I	622-203E
XS1100LG/LH Midnight Special	80-81	622-203I	622-203E
XS1100SF Special	1979	622-201I	622-201E
XS1100SG/SH Special	80-81	622-203I	622-203E
XV1100S/SC-L/LC Virago	86-99	622-2011I	622-2011E
XV1100SH/SHC-SK/SKC Virago	96-98	622-2011I	622-2011E
XVS1100AM/AMC-AS/ASC	00-04	622-2011I	622-2011E
V-Star 1100 Classic			
XVS1100ATR/ATRC-ATV/ATVC	03-06	622-2011I	622-2011E
V-Star 1100 Silverado			
XVS1100AWR/AWRC-AWV/VC	03-06	622-2011I	622-2011E
V-Star 1100 Classic			
XVS1100L/LC-T/TC	99-05	622-2011I	622-2011E
V-Star 1100 Custom			
VMX12N/NC-V/VC V-Max	85-06	622-2019I	622-2019E

Yamaha ATV

YFM200N Moto-4	1985	622-2013I	622-2013E
YFM200DXS-DXW Moto-4	86-89	622-2013I	622-2013E
YTM200K/L/N Tri-Moto	83-84	622-2013I	622-2013E
YTM200N Tri-Moto	1985	622-2013I	622-2013E
YFM225S/T/U Moto-4	86-88	622-2013I	622-2013E
YTM225DRN/DRS Tri-Moto	85-86	622-2013I	622-2013E
YTM225DXK/DXL/DXN Tri-Moto	83-85	622-2013I	622-2013E
YTM200EK/EL/ERN Tri-Moto	83-85	622-2013I	622-2013E
YFB250D/E/F/G/H Timberwolf	92-96	622-2013I	622-2013E
YFB250FWF-FWMC Timberwolf	94-00	622-2013I	622-2013E
YFB250UH/UJ/UK Timberwolf	96-98	622-2013I	622-2013E
YFM250W/A/B Moto-4	89-91	622-2013I	622-2013E
YFM250M/MC Beartracker	2000	622-2013I	622-2013E
YFM250XL/XLC-XS Beartracker	99-04	622-2013I	622-2013E
YFM350S Raptor	2004	622-2020I	622-2020E
YFM350RSET/RESV Raptor 350 SE	05-06	622-2020I	622-2020E

Yamaha ATV

Model	Year	Intake No.	Exhaust No
YFM350RT/RV Raptor	05-06	622-2020I	622-2020E
YFM350FAS/FAT Bruin 350 4x4	04-05	622-2020I	622-2020E
YFM350FAHS Bruin 350 Auto	2004	622-2020I	622-2020E
4x4 Hardwood Camo			
YFM350FXP/FXR Wolverine	02-03	622-2020I	622-2020E
YFM350XT-XS/XSC Warrior	87-04	622-2020I	622-2020E
YFM350AS/AT Bruin 350 Auto 2WD	04-05	622-2020I	622-2020E
YFM350BAT/BAV Bruin 350 2WD	05-06	622-2020I	622-2020E
YFM350FAS/FAT Bruin 350 4WD	05-06	622-2020I	622-2020E
YFM350FAV-B Bruin 350 4WD	2006	622-2020I	622-2020E
YFM350FAV Bruin 350 4WD	2006	622-2020I	622-2020E
YFM350FAHS/T/V Bruin 4WD	04-06	622-2020I	622-2020E
YFM350FXG-FXN/FXNC Wolverine	95-01	622-2020I	622-2020E
YFM350FXS/FXT Wolverine	04-05	622-2020I	622-2020E
YFU1TW/YFU1W Pro-Hauler	1989	622-2013I	622-2013E
YFM400S Big Bear 400 2WD	2004	622-2020I	622-2020E
YFM400P Big Bear 400 2WD	2002	622-2020I	622-2020E
YFM400AM/AMC Kodiak2WD	2000	622-2020I	622-2020E
YFM400AR Kodiak4WD	2003	622-2020I	622-2020E
YFM400FM/FMC Big Bear 4WD	2000	622-2020I	622-2020E
YFM400FP Big Bear 4WD	2001	622-2020I	622-2020E
Real Tree			
YFM400FAM/FAMC/N/P/R/RB	00-03	622-2020I	622-2020E
Kodiak 4WD Auto			
YFM400FAHM/MC/N/NC Kodiak	00-01	622-2020I	622-2020E
YFM400FHP Big Bear 400 4WD	2002	622-2020I	622-2020E
YFM400FHAP Kodiak 4x4 Hunter	2002	622-2020I	622-2020E
YFM400FWE-FWL/FWLC Kodiak	93-90	622-2020I	622-2020E
YFM400FWR Big Bear	2003	622-2020I	622-2020E
YFM400FWAHM/MC Kodiak 4WD	2000	622-2020I	622-2020E
Realtree			
YFM400FWNM/MC/N Big Bear 4WD	00-01	622-2020I	622-2020E
YFM400FVNMH/MC/N Big Bear	00-01	622-2020I	622-2020E
Buckmaster			
YFM400HP Big Bear 2WD	2002	622-2020I	622-2020E
YFM400NM/NMC/N Big Bear 2WD	00-01	622-2020I	622-2020E
YFM400NR Big Bear 2WD	2003	622-2020I	622-2020E
YFM400NHN Big Bear 2WD	2001	622-2020I	622-2020E

Yamaha Dual Sport & Offroad

BW200N/S Big Wheel	85-86	622-2013I	622-2013E
BW200ES/ET/EU Big Wheel	86-88	622-2013I	622-2013E
TW200T/TC-V/VC Trailway	87-06	622-2013I	622-2013E
XT200J/K/KC Dual Sport	82-83	622-2013I	622-2013E
TT225S/T	86-87	622-2013I	622-2013E
TT225L/LC/RM/RMC	99-00	622-2013I	622-2013E
TT-R225N/NC/P/PC/R/RC/S	01-04	622-2013I	622-2013E
XT225D/DC-V/VC Serrow	92-06	622-2013I	622-2013E
TTR-230T/TC/V	05-06	622-2013I	622-2013E
WR400FK/FL/FM	98-00	_____	_____
YZ400FK/FL	98-99	_____	_____
WR426FN/FP	01-02	_____	_____
YZ426FM/FN/FP	00-02	_____	_____
TT500C/D/E/F/G/H	76-81	_____	622-2007E
XT500C/D/E/F/G/H Dual Sport	76-81	_____	622-2007E
XT550J/K Dual Sport	82-83	622-208I	_____

Sudco Part Number to OEM Cross Reference

Honda

OEM Reference	Dimension- Head x Stem x Overall	Vesrah Reference	Order No.
14711-MB0-000	26.00 x 5.50 x 89.70mm	GG-1001-IN	622-030I
14721-MB0-000	23.00 x 5.50 x 89.40mm	GG-1001-IN	622-030E
14711-300-005	32.00 x 6.60 x 102.50mm	GG-1002-IN	622-1002I
14721-300-005	28.00 x 6.60 x 102.50mm	GG-1002-EX	622-1002E
14711-MA4-770	25.00 x 5.50 x 90.00mm	GG-1003-IN	622-1003I
14721-422-000	22.00 x 5.50 x 88.70mm	GG-1003-EX	622-1003E
14711-438-000	26.00 x 5.50 x 90.00mm	GG-1006-IN	622-1006I
14721-438-000	22.60 x 5.50 x 88.70mm	GG-1006-EX	622-1006E
14711-440-003	30.00 x 5.50 x 92.00mm	GG-1014-IN	622-1014I
14711-437-000	30.00 x 5.50 x 92.00mm	GG-1014-IN	622-1014I
14721-437-000	25.00 x 5.50 x 91.50mm	GG-1014-EX	622-1014E
14711-HA0-003	32.00 x 5.50 x 91.30mm	GG-1016-IN	622-1016I
14721-HA0-003	28.00 x 5.50 x 89.95mm	GG-1016-EX	622-1016E
14711-440-003	30.00 x 5.50 x 92.00mm	GG-1020-IN	622-1020I
14711-HB3-770	30.50 x 5.50 x 85.90mm	GG-1024-IN	622-1024I
14721-HB3-000	25.00 x 5.50 x 84.80mm	GG-1024-EX	622-1024E
14711-HC0-000	25.50 x 5.50 x 93.50mm	GG-1026-IN	622-1026I
14721-HC0-000	25.50 x 5.50 x 93.00mm	GG-1026-EX	622-1026E

Kawasaki

12004-012	36.00 x 7.00 x 91.68mm	GG-4001-IN	622-4001I
12005-005	30.00 x 7.00 x 90.19mm	GG-4001-EX	622-4001E
12004-1010	36.00 x 7.00 x 91.68mm	GG-4003-IN	622-4003I
12005-1009	30.00 x 7.00 x 90.19mm	GG-4003-EX	622-4003E
12004-1013	37.00 x 7.00 x 64mm	GG-4005-IN	622-4005I
12005-1011	32.00 x 7.00 x 89.14mm	GG-4005-EX	622-4005E
12004-1001	35.00 x 7.00 x 94.49mm	GG-4006-IN	622-604I
12005-1001	35.00 x 7.00 x 93.03mm	GG-4006-EX	622-604E
12004-1011	33.00 x 7.00 x 92.80mm	GG-4008-IN	622-4008I
12005-008	28.00 x 7.00 x 92.50mm	GG-4008-EX	_____
12004-1016	28.00 x 5.50 x 91.30mm	GG-4009-IN	622-4009I
12004-1123	31.00 x 7.00 x 100.70mm	GG-4011-IN	622-4011I
12004-1137	31.00 x 7.00 x 100.70mm	GG-4011-IN	622-4011I
12005-1275	31.00 x 7.00 x 99.00mm	GG-4011-EX	622-4011E
12005-1005	31.00 x 7.00 x 99.00mm	GG-4011-EX	622-4011E
12004-018	36.00 x 7.00 x 100.50mm	GG-4012-IN	622-610I
12005-010	30.00 x 7.00 x 99.00mm	GG-4012-EX	622-610E
12004-1087	38.00 x 7.00 x 91.14mm	GG-4015-IN	622-4015I
12005-1016	32.50 x 7.00 x 88.50mm	GG-4015-EX	622-4015E
12004-1061	32.00 x 5.50 x 90.22mm	GG-4017-IN	622-4017I
12005-1064	28.00 x 5.50 x 90.09mm	GG-4017-EX	622-4017E
12004-1085	29.00 x 5.50 x 89.09mm	GG-4018-IN	622-4018I
12004-1079	29.00 x 5.50 x 89.09mm	GG-4018-IN	622-4018I
12005-1052	24.70 x 5.50 x 87.16mm	GG-4018-EX	622-4018E
12004-1086	38.00 x 7.00 x 90.64mm	GG-4019-IN	622-615I
12004-1051	30.00 x 5.50 x 89.20mm	GG-4020-IN	622-616I
12005-1051	26.00 x 5.50 x 88.50mm	GG-4020-EX	622-616E
12004-1075	21.50 x 5.00 x 80.60mm	GG-4023-IN	622-4023I
12004-1065	21.50 x 5.00 x 80.60mm	GG-4023-IN	622-4023I
12005-1062	19.00 x 5.00 x 79.30mm	GG-4023-EX	622-4023E
12004-1072	33.00 x 7.00 x 101.25mm	GG-4024-IN	622-4024I
12005-1268	33.00 x 7.00 x 101.25mm	GG-4024-EX	622-4024E
12004-1115	31.60 x 5.00 x 89.10mm	GG-4031-IN	622-4031I
12005-1240	27.00 x 5.00 x 88.83mm	GG-4031-EX	622-4031E
12004-1188	38.00 x 7.00 x 92.17mm	GG-4038IN	622-4038I
12005-1188	33.00 x 7.00 x 91.40mm	GG-4038-EX	622-4038E

Suzuki

12911-45410	23.00 x 5.50 x 88.30mm	GG-3001-IN	622-3001I
12912-45410	20.00 x 5.50 x 87.90mm	GG-3001-EX	622-3001E
12912-47011	27.00 x 7.00 x 85.56mm	GG-3006-IN	622-433E
12911-49020	38.00 x 7.00 x 90.90mm	GG-3007-IN	622-3007I
12912-49020	38.00 x 7.00 x 89.10mm	GG-3007-EX	622-3007E
12911-49220	27.00 x 5.50 x 86.50mm	GG-3008-IN	622-3008I

Sudco Part Number to OEM Cross Reference

Suzuki

OEM Reference	Dimension- Head x Stem x Overall	Vesrah Reference	Order No.
12912-49220	27.00 x 5.50 x 86.50mm	GG-3008-EX	622-3008E
12911-05211	30.00 x 5.50 x 90.30mm	GG-3012-IN	622-405I
12912-38201	22.00 x 5.50 x 93.38mm	GG-3013-EX	622-406E
12911-31300		GG-3015-IN	622-408I
12912-31301		GG-3015-EX	622-408E
12911-18A00	32.00 x 5.50 x 88.66mm	GG-3016-IN	622-3016I
12911-05G00	32.00 x 5.50 x 88.66mm	GG-3016-IN	622-3016I
12912-18A00	28.00 x 5.50 x 87.84mm	GG-3016-EX	622-3016E
12911-06B02	28.50 x 5.00 x 85.60mm	GG-3018-IN	622-3018I
12912-06B00	25.00 x 5.00 x 84.99mm	GG-3018-EX	622-3018E
12911-27A03	26.00 x 5.00 x 88.17mm	GG-3019-IN	622-3019I
12912-27A01	24.00 x 5.00 x 87.74mm	GG-3019-EX	622-3019E
12911-19B00	33.00 x 5.50 x 88.57mm	GG-3021-IN	622-3021I
12911-17C02	28.00 x 5.00 x 87.42mm	GG-3022-IN	622-3022I
12912-17C00	25.00 x 5.00 x 86.73mm	GG-3022-EX	622-3022E
12911-19C00	23.00 x 5.00 x 88.67mm	GG-3023-IN	622-3023I
12912-19C00	20.00 x 5.00 x 88.42mm	GG-3023-EX	622-3023E
12911-17E00	27.00 x 4.50 x 96.46mm	GG-3027-IN	622-3027I
12912-17E01	24.00 x 4.50 x 96.71mm	GG-3027-EX	622-3027E
12911-14D01	30.60 x 5.00 x 93.05mm	GG-3028-IN	622-3028I
12911-14D10	30.60 x 5.00 x 93.05mm	GG-3028-IN	622-3028I
12912-14D01	27.00 x 5.00 x 92.55mm	GG-3028-EX	622-3028E
12911-18E00	25.50 x 4.50 x 96.96mm	GG-3029-IN	622-3029I
12912-18E00	25.50 x 4.50 x 97.01mm	GG-3029-EX	622-3029E
12911-41C00	28.50 x 5.00 x 87.84mm	GG-3032-IN	622-3032I
12912-41C00	25.00 x 5.00 x 87.17mm	GG-3032-EX	622-3032E
12911-19E00	23.00 x 5.00 x 90.85mm	GG-3034-IN	622-3034I
12912-19E00	20.00 x 5.00 x 90.60mm	GG-3034-EX	622-3034E
12911-31E00	28.00 x 4.50 x 96.80	GG-3035-IN	622-3035I
12911-46E00	31.00 x 4.50 x 94.66mm	GG-3036-IN	622-3036I
12912-46E00	27.00 x 4.50 x 94.41mm	GG-3036-EX	622-3036E
12911-33E00	29.00 x 4.50 x 96.11mm	GG-3038-IN	622-3038I
12911-35F00	29.00 x 4.00 x 95.43mm	GG-3045-IN	622-3045I
12912-35F00	24.00 x 4.00 x 95.56mm	GG-3045-EX	622-3045E

Vesrah Valve Stem Seals & Valve Keepers



Valve Stem Seals & Valve Keepers

Valve Stem Seals are sold pk/10. Valve Keepers sold each. *Made in Japan.* Valve Keeper quantity required for all engine valves is shown after Valve Keeper order number. **Sudco part number + (4) = Qt4, (8) = Qt8.**

Honda Street			
Model	Year	Valve Stem Seal Pk/10	Valve Keeper Each
C70 Passport	80-83	620-001	_____
C70K1 Honda 70	72-73	620-001	_____
C70M Honda 70	70-71	620-001	_____
CL70/K1/K2/K3 Scrambler	69-73	620-001	_____
CL90 Scrambler 90	67-69	620-001	_____
CB100K0/K1/K2 Super Sport	70-72	620-009	621-001 (4)
CL100K0/K1/K2 Scrambler	70-72	620-009	621-001 (4)
CL100S/S2/S3 Scrambler 100S	71-73	620-009	621-001 (4)
SL100K0/K1/K2/K3 Motosport	70-73	620-009	621-001 (4)
CB125S/S1/S2	73-75	620-009	621-001 (4)
CB125S	1976	620-009	621-001 (4)
CB125S	78-85	620-009	621-001 (4)
CB125TT	1990	620-006	621-001 (8)
CL125S/S1 Scrambler 125	73-74	620-009	621-001 (4)
NX125	88-89	620-006	621-003 (4)
SS125A Super Sport 125	67-69	620-001	_____
CA175 (CD175) Touring 175	68-69	620-001	_____
CA175K3 Touring 175	69-70	620-001	_____
CB175K3-K7 Super Sport 175	69-73	620-001	_____
CL175K0 Scrambler 175	68-69	620-001	_____
CL175K3-K7 Scrambler 175	69-73	620-001	_____
CM185T Twinstar	78-79	620-009	621-001 (8)
CM200T Twinstar	80-82	620-009	621-001 (8)
CB250 Nighthawk	91-97	620-006	621-001 (8)
CB250 Nighthawk	99-05	620-006	621-001 (8)
CM250C	82-83	620-006	621-001 (8)
CMX250C Rebel	85-87	620-006	621-001 (8)
CMX250C Rebel	96-97	620-006	_____
CMX250C Rebel	99-06	620-006	_____
CMX250CD Rebel	1986	620-006	621-001 (8)
CMX25C2 Rebel	99-00	620-006	_____
VTR250 Interceptor	88-90	620-010	621-002 (16)
CB350F/F1 (4 cylinder)	72-74	620-009	621-001 (16)
CB400A Automatic	1978	620-006 In	621-001 (8) In
		620-012 Ex	_____
CB400F Super Sport	75-77	620-009	621-001 (16)
CB400T Hawk	80-81	620-006 In	621-001 (8) In
		620-012 Ex	_____
CB400T1/TII Hawk	78-79	620-006 In	621-001 (8) In
		620-012 Ex	_____
CM400A Automatic	79-80	620-006 In	621-001 (8) In
		620-012 Ex	_____
CM400C Custom	1981	620-006 In	621-001 (8) In
		620-012 Ex	_____
CM400E	80-81	620-006 In	621-001 (8) In
		620-012 Ex	_____
CM400T	79-81	620-006 In	621-001 (8) In
		620-012 Ex	_____
CB450SC Nighthawk	82-86	620-006 In	621-001 (8) In
		620-012 Ex	_____
CB450T Hawk	1982	620-006 In	621-001 (8) In
		620-012 Ex	_____
CM450A Automatic	82-83	620-006 In	621-001 (8) In
		620-012 Ex	_____

Honda Street			
Model	Year	Valve Stem Seal Pk/10	Valve Keeper Each
CM450C Custom	1982	620-006 In	621-001 (8) In
		620-012 Ex	_____
CM450E	82-83	620-006 In	621-001 (8) In
		620-012 Ex	_____
CMX450C Rebel	86-87	620-006 In	621-001 (8) In
		620-012 Ex	_____
CB500/KI/K2	71-73	620-009	621-001 (16)
CX500	78-79	620-002	_____
CX500C Custom	79-82	620-002	_____
CX500D Deluxe	79-81	620-002	_____
CX500TC	1982	620-002	_____
FT500 Ascot	82-83	620-005	_____
GL500 Silverwing	81-82	620-002	_____
GL500I Silverwing Interstate	81-82	620-002	_____
VF500C V30 Magna	84-85	620-010	621-002 (32)
VF500F Interceptor	84-86	620-010	621-002 (32)
VT500C Shadow 500	83-86	620-006 In	621-003 (8) In
		620-012 Ex	_____
VT500FT Ascot	83-84	620-006 In	621-003 (8) In
		620-012 Ex	_____
CB550F Super Sport	75-77	620-009	621-001 (16)
CB550/K1/K	74-78	620-009	621-001 (16)
CBR600F Hurricane	87-90	620-010	621-002 (32)
CBR600F2 Hurricane	91-94	620-015	_____
CBR600F3 Hurricane	95-98	620-015	_____
CBR600SJr	1996	620-015	_____
CBR600SE	1998	620-015	_____
CBR600F4 Hurricane	99-06	620-015	_____
VT600C Shadow VLX	88-89	620-006 In	621-003 (8) In
		620-005 Ex	_____
VT600C Shadow VLX	91-06	620-006 In	_____
		620-012 Ex	_____
VT600CD Shadow VLX Deluxe	93-06	620-006 In	_____
		620-012 Ex	_____
VT600CD2 Shadow VLX Deluxe	99-00	620-006 In	_____
		620-012 Ex	_____
NT650 Hawk GT	88-91	620-006 In	621-003 (8) In
		620-012 Ex	_____
NX650	88-89	620-005	_____
CB650	79-82	620-009	621-001 (16)
CB650C Custom	80-81	620-009	621-001 (16)
CB650SC Nighthawk	1982	620-009	621-001 (16)
CB650SC Nighthawk 650	83-85	620-010	621-002 (32)
CX650C Custom	1983	620-002	_____
CX650T Turbo	1983	620-002	_____
GL650 Silverwing	1983	620-002	_____
GL650I Silverwing Interstate	1983	620-002	_____
CB700SC Nighthawk	84-85	620-010	621-002 (32)
VF700C Magna	84-87	620-006	621-003 (32)
VF700F Interceptor	84-85	620-006	621-003 (32)
VF700S Sabre	84-85	620-006	621-003 (32)
VFR700F/F2 Interceptor	86-87	620-006	621-003 (32)
VT700C Shadow	84-87	620-005	_____

Vesrah Valve Stem Seals & Valve Keepers

Honda Street			
Model	Year	Valve Stem Seal Pk/10	Valve Keeper Each
CB750A Automatic	76-78	620-002	_____
CB750C Custom	80-82	620-006	621-001 (32)
CB750F Super Sport	75-78	620-002	_____
CB750F Super Sport	79-82	620-006	621-001 (32)
CB750K0/K1-K5 750 Four	69-75	620-002	_____
CB750K 750 Four	1976	620-002	_____
CB750K 750 Four K	77-78	620-002	_____
CB750K 750 Four K	79-82	620-006	621-001 (32)
CB750L LTD	1979	620-006	621-001 (32)
CB750SC Nighthawk	82-83	620-006	621-001 (32)
VF750C V45 Magna	82-83	620-006	621-001 (32)
VF750C V45 Magna	1988	620-006	621-003 (32)
VF750C Magna	94-03	620-014 In	_____
		_____	_____
VF750CD Magna	97-00	620-014 In	_____
		_____	_____
VF750CD2 Magna Deluxe	95-96	620-014 In	_____
		_____	_____
VF750F Interceptor	83-84	620-006	621-003 (32)
VF750S V45 Sabre	82-83	620-006	621-001 (32)
VFR750F Interceptor	1986	620-006	621-003 (32)
VFR750F	90-97	620-014	_____
VFR750R RC30	1990	620-014	_____
VT750C Shadow 750	1983	620-002	_____
VT750C Shadow 750 A.C.E.	98-00	620-006 In	621-003 (8) In
		620-012 Ex	_____
VT750C Shadow Aero	04-06	620-012 Ex	_____
		620-012 Ex	_____
VT750CA Shadow Aero	04-06	620-006 In	_____
		620-012 Ex	_____
VT750CD Shadow Deluxe	98-01	620-006 In	621-003 (8) In
		620-012 Ex	_____
VT750CD2 Shadow Deluxe	98-01	620-006 In	621-003 (8) In
		620-012 Ex	_____
VT750CDA Shadow A.C.E. 750 Deluxe	02-03	620-006 In	_____
		620-012 Ex	_____
VT750CDB Shadow A.C.E. 750 Deluxe	02-03	620-006 In	_____
		620-012 Ex	_____
VT750CDC Shadow A.C.E. 750 Deluxe	02-03	620-006 In	_____
		620-012 Ex	_____
VT750CDD Shadow A.C.E. 750 Deluxe	02-03	620-006 In	_____
		620-012 Ex	_____
VT750DC Shadow Spirit 750	01-02	620-006 In	621-003 (8) In
		620-012 Ex	_____
VT750DCA Shadow Spirit 750	2003	620-006 In	_____
		620-012 Ex	_____
VT750DCA Shadow Spirit 750	05-06	620-012 Ex	_____
		620-012 Ex	_____
VT750DCB Shadow Spirit 750	2003	620-006 In	_____
		620-012 Ex	_____
VT750DCAB Shadow Spirit 750	05-06	620-006 In	_____
		620-012 Ex	_____
PC800 Pacific Coast	89-90	620-005 In	_____
		620-012 Ex	_____
PC800 Pacific Coast	94-98	620-005 In	_____
		620-012 Ex	_____
VFR800 Interceptor	02-05	620-014	_____
VFR800A ABS	02-05	620-014	_____
VFR800FI	98-01	620-014	_____
VT800C Shadow	1988	620-005	_____
CB900C Custom	80-82	620-006	621-001 (32)
CB900F Super Sport	81-82	620-006	621-001 (32)
CBR900RR	93-99	620-014	_____
CBR929RR	00-01	620-014	_____
CBR954RR	02-93	620-014	_____

Honda Street			
Model	Year	Valve Stem Seal Pk/10	Valve Keeper Each
CB1000	94-95	620-006	621-003 (32)
CB1000C Custom	1983	620-006	621-001 (32)
CBR1000F Hurricane	87-88	620-006	621-003 (32)
CBR1000F Hurricane	90-91	620-006	621-003 (32)
CBR1000F Hurricane	93-96	620-006	621-003 (32)
CBR1000RA	2009	620-015	_____
CBR1000RR	08-09	620-015	_____
GL1000 Gold Wing	75-79	620-002	_____
GL1000L LTD	1976	620-002	_____
VF1000F Interceptor	1984	620-006	621-003 (32)
VF1000R	85-86	620-006	621-003 (32)
CBX six cyl. Super Sport	79-82	620-006	621-001 (48)
CB1100F Super Sport	1983	620-006	621-001(32)
CBR1100XX Blackbird	97-03	620-010	_____
GL1100 Gold Wing	80-83	620-005	_____
GL1100A Goldwing Aspencade	82-83	620-005	_____
GL1100I Goldwing Interstate	80-83	620-005	_____
ST1100	91-02	620-014	_____
ST1100A (ABS)	92-02	620-014	_____
VF1100C V65 Magna	83-86	620-006	621-003 (32)
VF1100S V65 Sabre	84-85	620-006	621-003 (32)
VT1100C Shadow 1100	85-90	620-005	_____
VT1100C Shadow 1100	92-96	620-005	_____
VT1100C Shadow 1100 Spirit	97-06	620-012	_____
VT1100C2 Shadow 1100 A.C.E.	95-97	620-005	_____
VT1100C Shadow 1100 A.C.E.	98-99	620-012	_____
VT1100C2 Shadow 1100 A.C.E.	00-01	620-012	_____
VT1100C2 Shadow Sabre	00-06	620-012	_____
VT1100C2-2 Shadow 1100 A.C.E.	1997	620-005	_____
VT1100C3 Shadow Aero	98-02	620-012	_____
VT1100D2 Shadow 1100 A.C.E.	1999	620-012	_____
VT1100T Shadow 1100 A.C.E.Tourer	98-99	620-012	_____
GL1200 Gold Wing	1984	620-005	_____
GL1200A Aspencade	84-87	620-005	_____
GL1200I Interstate	84-87	620-005	_____
GL1200L Limited	1985	620-005	_____
GL1200SEi Aspencade	1986	620-005	_____
ST1300	03-05	620-010	_____
ST1300A	03-05	620-010	_____
VTX1300C	04-06	620-006	_____
VTX1300R	03-06	620-006	_____
VTX1300S	03-06	620-006	_____
GL1500 Goldwing	88-90	620-006	_____
GL1500A Goldwing Aspencade	91-00	620-006	_____
GL1500C Valkyrie	97-00	620-006	_____
GL1500C Valkyrie	2003	620-006	_____
GL1500CDValkyrie	01-03	620-006	_____
GL1500CF Valkyrie Interstate	99-01	620-006	_____
GL1500CT Valkyrie Tourer	97-00	620-006	_____
GL1500I Goldwing Interstate	91-96	620-006	_____
GL1500SE Goldwing SE	90-00	620-006	_____
GL1800 Goldwing	01-05	620-010	_____
GL1800A Goldwing	01-05	620-010	_____
NRX1800DA Valkyrie Rune	2004	620-010	_____
NRX1800DB Valkyrie Rune	2004	620-010	_____
NRX1800EA Valkyrie Rune	2004	620-010	_____
NRX1800EB Valkyrie Rune	2004	620-010	_____
VTX1800C	02-04	620-010	_____
VTX1800C	02-04	620-012	_____
VTX1800C1/C2/C3	2005	620-012	_____
VTX1800F1/F2/F3	2005	620-012	_____
VTX1800N1/N2/N3	2005	620-012	_____
VTX1800R	02-03	620-012	_____
VTX1800R1/R2/R3	04-05	620-012	_____
VTX1800S	02-03	620-012	_____
VTX1800S1/S2/S3	04-05	620-012	_____

Exhaust	Honda ATV			
	Model	Year	Valve Stem Seal Pk/10	Valve Keeper Each
Chemicals	ATC70K0/K1	73-74	620-001	_____
	ATC70	78-85	620-001	_____
	TRX70	86-87	620-001	_____
	ATC90K0/K1/K2/K3	70-75	620-001	_____
Intake	ATC90	76-78	620-001	_____
	TRX90 Fourtrax 90	93-01	620-010	_____
	TRX90 Sportrax 90	02-05	620-010	_____
	ATC110	79-85	620-001	_____
Control	ATC125M	84-87	620-006	621-001 (4)
	TRX125 Fourtrax 125	85-86	620-006	621-001 (4)
	TRX125 Fourtrax 125	87-88	620-006	621-003 (4)
	ATC185	1980	620-006	621-001 (4)
Suspension	ATC185S	81-83	620-006	621-001 (4)
	ATC200	81-83	620-006	621-001 (4)
	ATC200E	82-83	620-006	621-001 (4)
	ATC200M	84-85	620-006	621-001 (4)
Engine	ATC200S	84-86	620-006	621-001 (4)
	ATC200X	83-85	620-006	621-001 (4)
	ATC200X	86-87	620-006	621-003 (4)
	TRX200 Fourtrax 200	1984	620-006	621-001 (4)
Electrical	TRX200 Fourtrax 200	90-91	620-006	_____
	TRX200D Fourtrax 200 Type II	91-97	620-006	_____
	TRX200SX Fourtrax	86-87	620-006	621-003 (4)
	ATC250ES Big Red	85-86	620-006	621-003 (4)
Vintage	ATC250ES Big Red	1987	620-006	_____
	ATC250SX	85-86	620-006	621-003 (4)
	ATC250SX	1987	620-006	_____
	TRX250 Fourtrax 250	85-86	620-006	621-003 (4)
Tools	TRX250 Fourtrax 250	1987	620-006	_____
	TRX250 Recon	97-01	620-006	_____
	TRX250X Fourtrax	87-88	620-006	_____
	TRX250X Fourtrax	91-92	620-006	_____
Watercraft	TRX300 Fourtrax 300	88-00	620-006	_____
	TRX300EX Fourtrax 300	93-00	620-006	_____
	TRX300EX Sportrax 300	01-05	620-006	_____
	TRX300FW Fourtrax 4x4	1988	620-006	_____

ATC350X	85-87	620-006	621-003 (8)
TRX350 Fourtrax 4 x 4	86-87	620-006	621-003 (8)
TRX350D Fourtrax Foreman 4x4	87-89	620-006	_____
TRX350FE Rancher 4x4 ES	00-06	620-006	_____
TRX350FM Rancher 4x4	00-06	620-006	_____
TRX350TE Rancher ES	00-06	620-006	_____
TRX350TM Fourtrax Rancher	00-06	620-006	_____
TRX400EX Fourtrax 400EX	99-00	620-006	_____
TRX400EX Sportrax 400EX	01-05	620-006	_____
TRX400FA Fourtrax Rancher AT	04-06	620-006	_____
TRX400FGA Fourtrax Rancher AT	04-06	620-006	_____
TRX400FM Fourtrax Foreman	2002	620-006	_____
TRX400FW Fourtrax Foreman	95-01	620-006	_____
TRX400FW Fourtrax Foreman	2003	620-006	_____
TRX450ES Fourtrax Foreman	98-01	620-006	_____
TRX450FE Fourtrax Foreman	02-04	620-006	_____
TRX450FM Fourtrax Foreman	02-04	620-006	_____
TRX450R	04-05	620-006	_____
TRX450S Fourtrax Foreman S	98-01	620-006	_____
TRX500FA Rubicon	00-05	620-006	_____
TRX500FGA Fourman Rubicon	04-05	620-006	_____
TRX650FA Rincon	2003	620-006	_____
TRX650FA Fourtrax Rincon	04-05	620-006	_____
TRX650FGA Fourtrax Rincon Gpscape	04-05	620-006	_____

Honda Dual Sport & Offroad			
Model	Year	Valve Stem Seal Pk/10	Valve Keeper Each
CRF50F	04-06	620-010	_____
XR50R	00-03	620-010	_____
Z50AK0/AK1-AK6 Mini Trail 50	68-75	620-001	_____
Z50A Mini Trail 50	76-78	620-001	_____
Z50R	79-87	620-001	_____
Z50R	1988	620-010	_____
Z50R	91-00	620-001	_____
Z50RD Special	1986	620-001	_____
CRF70F	04-06	620-010	_____
CT70 Trail 70	76-82	620-001	_____
CT70 Mini Trail	91-94	620-010	_____
CT70H/HK1 Trail 70	70-73	620-001	_____
CT70K0/K1/K2/K3/K4 Trail 70	69-74	620-001	_____
SL70K0/K1 Motosport 70	71-73	620-001	_____
XL70K0/K1	74-75	620-001	_____
XL70	1976	620-001	_____
XR70R	97-03	620-010	621-002 (4)
XL75	77-79	620-009	621-001 (4)
XR75K0/K1//K2	73-75	620-009	621-001 (4)
XR75	76-78	620-009	621-001 (4)
CRF80F	04-06	620-006	621-001 (4)
XL80S	80-85	620-009	621-001 (4)
XR80	79-84	620-009	621-001 (4)
XR80R	85-91	620-009	621-001 (4)
XR80R	93-03	620-006	621-001 (4)
CT90	76-79	620-001	_____
CT90K0/K1-K6 Trail 90	66-75	620-001	_____
SL90 Motosport 70	1969	620-001	_____
ST90K0/K1/K2 Motosport 70	73-75	620-001	_____
CRF100F	04-06	620-006	621-001 (4)
SL100K0/K1/K2/K3 Motosport 100	70-73	620-006	621-001 (4)
XL100K0/K1	74-75	620-006	621-001 (4)
XL100	76-78	620-006	621-001 (4)
XL100S	79-85	620-006	621-001 (4)
XR100	81-84	620-006	621-001 (4)
XR100R	85-03	620-006	621-001 (4)
CT110 Trail 110	80-84	620-006	621-001 (4)
CT110 Trail 110	1986	620-006	621-001 (4)
CT125 Trail 125	1977	_____	621-001 (4)
NX125	88-89	620-006	621-003 (4)
SL125K1/K2 Motosport 125	71-73	620-006	621-001 (4)
TL125K0/K1/K2 Trials 125	73-75	620-006	621-001 (4)
TL125S Trials 125	1976	620-006	621-001 (4)
XL125K0/K1	74-75	_____	621-001 (4)
XL125	76-78	_____	621-001 (4)
XL125S	79-82	_____	621-001 (4)
XL125S	84-85	620-006	621-001 (4)
CRF150F	03-05	620-006	_____
XL185S	79-83	620-006	621-001 (4)
XR185	1979	620-006	621-001 (4)
TLR200 Reflex	86-87	620-006	621-001 (4)
TR200 Fatcat	86-87	620-006	621-003 (4)
XL200R	83-84	620-006	621-001 (4)
XR200	80-84	620-006	621-001 (4)
XR200R	81-83	620-006	621-001 (4)
XR200R	84-85	620-006	_____
XR200R	86-88	620-006	621-001 (4)
XR200R	90-91	620-006	621-001 (4)
XR200R	93-03	620-006	621-001 (4)
CRF230F	03-05	620-006	_____
CRF250R	04-05	620-010	_____
CRF250X	04-06	620-010	_____
TL250 Trials	75-76	620-009	621-001 (8)
XL250K0/K1/K2	72-75	620-009	621-001 (8)
XL250	1976	620-009	621-001 (8)
XL250R	82-83	620-006	621-001 (4)
XL250R	84-87	620-006	621-003 (8)

Honda Dual Sport & Offroad			
Model	Year	Valve Stem Seal Pk/10	Valve Keeper Each
XL250S	78-81	620-006	621-001 (8)
XR250L	91-96	620-006	621-003 (8)
XR250	79-80	620-006	621-001 (8)
XR250R	81-82	620-006	621-001 (8)
XR250R	84-95	620-006	621-003 (8)
XR250R	96-04	620-010	621-002 (8)
XL350	76-78	620-009	621-001 (4)
XL350K0/K1	74-75	620-009	621-001 (4)
XL350R	84-85	620-006	621-003 (8)
XR350R	83-85	620-006	621-003 (8)
XR400R	96-04	620-006	_____
CRF450R	02-06	620-006	_____
CRF450X	2005	620-006	_____
XL500R	1982	620-005	_____
XL500S	79-81	620-005	_____
XR500	79-80	620-005	_____
XL600R	83-87	620-005	_____
XL600V Transalp	89-90	620-006 In	621-003 (8) In
		620-012 Ex	_____
XR600R	85-00	620-005	_____
XR650L	93-06	620-005	_____
XR650R	00-06	620-012	_____

Kawasaki Street

***KZ400 (74-77) & *KZ550A/C applications, (1980-1981).Order valve keeper required. Difference is keeper groove on valves.**

BN125A4/A5 Eliminator 125	01-02	620-606	_____
BN125A7/A8 Eliminator 125	04-05	620-606	_____
BN125A6F Eliminator 125	2006	620-606	_____
KZ200A1/A2	78-79	620-601	621-604 (4)
EL250B2/B3 Eliminator	88-89	620-604	621-605 (16)
EL250E1/E2/E3/E4 Eliminator	91-94	620-604	621-605 (16)
EX250E1/E2 Ninja 250R	86-87	620-604	621-605 (16)
EX250F2/F3/F4 Ninja 250R	88-90	620-604	621-605 (16)
EX250F6-F19 Ninja 250R	92-05	620-604	621-605 (16)
EX250F6F Ninja 250R	2006	620-604	621-605 (16)
KZ250D1/D2 LTD & CSR	80-81	620-601	621-604 (4)
KZ250L1 CSR	1982	620-601	621-604 (4)
KZ250W1 LTD	1983	620-601	621-604 (4)
EX305B1 GPz Belt	1983	620-603	621-603 (8)
KZ305A1/A2 CSR	81-82	620-603	621-603 (8)
KZ305B1 CSR Belt	1981	620-603	621-603 (8)
KZ305B2/B3 LTD	87-88	620-603	621-603 (8)
KZ400A1/A2 Deluxe	77-78	620-601	621-604 (8)
KZ400B1/B2	78-79	620-601	621-604 (8)
KZ400C1	1978	620-601	621-604 (8)
KZ400/D *(see notes)	74-75	620-601	621-606 (8)
up to engine 089779			
KZ400/D/D3/D4 *(see notes)	74-77	620-601	621-604 (8)
from engine 089779			
KZ400H1 LTD	1979	620-601	621-604 (8)
KZ400S/S2/S3 Special *(see notes)	75-77	620-601	621-606 (8)
up to engine 089779			
KZ400S/S2/S3 Special *(see notes)	75-77	620-601	621-604 (8)
from engine 089779			
KZ440A1/A2/A3/A4 LTD	80-83	620-601	621-604 (8)
KZ440B1/B2	80-81	620-601	621-604 (8)
KZ440D1/D2/D3/D4/D5 LTD	80-83	620-601	621-604 (8)
KZ440G1 Belt	1982	620-601	621-604 (8)
EN450A1-A6 LTD 454	85-90	620-603	621-603 (16)
EN500A1-A7 Vulcan 500	90-96	620-603	621-603 (16)
EN500C1-C10 Vulcan 500 LTD	96-05	620-603	621-603 (16)
EN500C6F Vulcan 500 LTD	2006	620-603	621-603 (16)
EX500A1-A7	87-93	620-603	621-603 (16)
EX500D1/D2/D3 Ninja 500	94-96	620-603	621-603 (16)
EX500D4-D12 Ninja 500R	97-05	620-603	621-603 (16)

Kawasaki Street			
Model	Year	Valve Stem Seal Pk/10	Valve Keeper Each
EX500D6F Ninja 500R	2006	620-603	621-603 (16)
KZ550A1/A2 *(see notes)	80-81	620-604	621-602 (16)
KZ550A1/A2 *(see notes)	80-81	620-604	621-603 (16)
KZ550A3/A4	82-83	620-604	621-603 (16)
KZ550C1/C2 LTD *(see notes)	80-81	620-604	621-602 (16)
KZ550C1/C2 LTD *(see notes)	80-81	620-604	621-603 (16)
KZ550C3/C4 LTD	82-83	620-604	621-603 (16)
KZ550D1 GPz	1981	620-604	621-603 (16)
KZ550F1 Spectre	1983	620-604	621-603 (16)
KZ550F2 LTD Shaft	1984	620-604	621-603 (16)
KZ550H1/H2 GPz	82-83	620-604	621-603 (16)
ZR550B1/B2/B3 Zephyr	90-92	620-604	621-603 (16)
ZX550A1/A2/A3 GPz	84-86	620-604	621-603 (16)
KL600A1 KLR600	1984	620-601	621-604 (8)
KL600B1/B2 KLR600	85-86	620-604	621-604 (8)
ZL600A1/A2 Eliminator	86-87	620-604	621-605 (32)
ZL600B2/B3 Eliminator	96-97	620-604	621-605 (32)
ZX600A1/A2/A3 Ninja 600R	85-87	620-604	621-605 (32)
ZX600B1 Ninja 600RX	1987	620-604	621-605 (32)
ZX600C1-C10 Ninja 600R	88-97	620-604	621-605 (32)
EJ650A1/A2/A3/A4 W650	99-02	620-606	_____
KL650A1-A19 KLR650	87-05	620-601	621-604 (8)
KL650A6F KLR650	2006	620-601	621-604 (8)
KL650B2/B3 KLR650 Tengai	90-91	620-601	621-604 (8)
KLX650C1/C2/C3/C4 Dual Sport	93-96	620-601	621-604 (8)
KZ650B1/B2/B2A/B3	77-79	620-601	621-604 (16)
KZ650C1/C2/C3 Custom	77-79	620-601	621-604 (16)
KZ650D1/D1A SR	1978	620-601	621-604 (16)
KZ650D2 SR	1979	620-601	621-604 (16)
KZ650E1 LTD	1980	620-601	621-604 (16)
KZ650F1	1980	620-601	621-604 (16)
KZ650H1/H2/H3 CSR	81-83	620-601	621-604 (16)
KZ700A1	1984	620-601	621-604 (16)
VN700A1 Vulcan	1985	620-603	621-603 (16)
ZN700A1/A2 LTD	84-85	620-601	621-604 (16)</

Vesrah Valve Stem Seals & Valve Keepers

Kawasaki Street

Model	Year	Valve Stem Seal Pk/10	Valve Keeper Each
Z1/A/B-900	73-75	620-601	621-606
ZL900A1/A2 Eliminator	85-86	620-603	621-603 (32)
ZX900A1/A2/A3 Ninja 900R	84-86	620-603	621-603 (32)
ZX900B1/B2/B3/B4 Ninja ZX-9R	94-97	620-606	_____
ZX900C1/C2 Ninja ZX-9R	98-99	620-606	_____
ZX900E1/E2 Ninja ZX-9R	00-01	620-606	_____
KZ1000A1/A2	77-78	620-601	621-604 (16)
KZ1000A3/A3A/A4 MKII	79-80	620-601	621-604 (16)
KZ1000B1/B2/B3/B4 LTD	77-80	620-601	621-604 (16)
KZ1000C1/C1A/C2/C3/C4 Police	78-81	620-601	621-604 (16)
KZ1000D1 Z1R	1978	620-601	621-604 (16)
KZ1000D3 Z1R	1980	620-601	621-604 (16)
KZ1000E1/E2 Shaft ST	79-80	620-601	621-604 (16)
KZ1000J1/J2/J3	81-83	620-601	621-604 (16)
KZ1000K1/K2 LTD	81-82	620-601	621-604 (16)
KZ1000M1/M2 CSR	81-82	620-601	621-604 (16)
KZ1000P1-P21 Police	82-02	620-601	621-604 (16)
KZ1000P24 Police	2005	620-601	621-604 (16)
KZ1000R1/R2 Replica	82-83	620-601	621-604 (16)
ZG1000A1-A20 Concours	86-05	620-603	621-603 (32)
ZG1000A6F Concours	2006	620-603	621-603 (32)
ZL1000A1 Eliminator	1987	620-603	621-603 (32)
ZR1000A1/A2/A3 Z1000	03-05	620-606	_____
ZX1000A1/A2 Ninja 1000R	86-87	620-603	621-603 (32)
ZX1000B1/B2/B3 Ninja ZX-10	88-90	620-604	621-605 (32)
ZX1000C1/C2 Ninja ZX-10R	04-05	620-606	_____
KZ1100A1/A2/A3 Shaft	81-83	620-601	621-604 (16)
KZ1100B1/B2 GPz	81-82	620-601	621-604 (16)
KZ1100D1/D2 Spectre	82-83	620-601	621-604 (16)
KZ1100L1 LTD	1983	620-601	621-604 (16)
ZN1100B1/B2 LTD Shaft	84-85	620-601	621-604 (16)
ZR1100A1/A2/A3/A4	92-95	620-601	621-604 (16)
ZR1100C3/C4 ZRX1100	99-00	620-604	621-605 (32)
ZX1100A1/A2 GPz	83-84	620-601	621-604 (16)
ZX1100C1/C2/C3/C4 Ninja ZX-11	90-93	620-604	621-605 (32)
ZX1100D1-D9 Ninja ZX-11	93-01	620-604	621-605 (32)
ZX1100E1/E2/E3 GPz	95-97	620-604	621-605 (32)
ZX1100F1 GPz (ABS)	1996	620-604	621-605 (32)
ZG1200A1 Voyager XII	1986	620-603	621-603 (32)
ZG1200B1-B17 Voyager XII	87-03	620-603	621-603 (32)
ZR1200A1-A5 ZRX1200	01-05	620-604	621-605 (32)
ZX1200C1/C2/C3/C4 ZZR1200	02-05	620-604	621-605 (32)
KZ1300A1/A2/A3/A4	79-82	620-601	621-604 (24)
KZ1300B2 Touring	1980	620-601	621-604 (24)
ZN1300A1-A6 Voyager	83-86	620-601	621-604 (24)
VN1500A1-A9 Vulcan 88	87-95	620-601	621-604 (16)
VN1500A10-A13 Vulcan 1500	96-99	620-601	621-604 (16)
VN1500B1-B4 Vulcan 88 SE	87-90	620-601	621-604 (16)
VN1500C3/C4 Vulcan 1500L	96-97	620-601	621-604 (16)
VN1500D1/D2 Vulcan Classic	96-97	620-601	621-604 (16)
VN1500E1-E7 Vulcan 1500 Classic	98-04	620-601	621-604 (16)
VN1500G1/G1A/G2A/G3	99-01	620-601	621-604 (16)
Vulcan 1500 Nomad F.I.			
VN1500J1/J2 Vulcan 1500 Drifter	99-00	620-601	621-604 (16)
VN1500L1-L5 Vulcan 1500	00-04	620-601	621-604 (16)
Nomad F.I.			
VN1500N1-N3 Vulcan 1500 Classic	00-02	620-601	621-604 (16)
Classic F.I.			
VN1500N4 Vulcan 1500 Classic F.I.	2005	620-601	621-604 (16)
VN1500N6F Vulcan 1500 Classic	2006	620-601	621-604 (16)
VN1500P1/P2 Vulcan 1500	02-03	620-601	621-604 (16)
Mean Streak			
VN1500R1-R5 Vulcan 1500 Drifter	01-05	620-601	621-604 (16)
VN1600A1/A2/A3 Vulcan 1600	03-05	620-601	621-604 (16)
Classic			
VN1600A6F Vulcan 1600 Classic	2006	620-601	621-604 (16)

Kawasaki Street

Model	Year	Valve Stem Seal Pk/10	Valve Keeper Each
VN1600B1/B2 Vulcan 1600	04-05	620-601	621-604 (16)
Mean Streak			
VN1600D1 Vulcan 1600 Nomad	2005	620-601	621-604 (16)
VN1600D6F Vulcan 1600 Nomad	2006	620-601	621-604 (16)
VN1600E6F Vulcan 1600 Classic	2006	620-601	621-604 (16)
VN1600F6F Vulcan 1600	2006	620-601	621-604 (16)
Mean Streak			

Kawasaki ATV

KLF110A1/A2 Mojave	87-88	620-603	621-602 (4)
KLF110B1/B2 Mojave	87-88	620-603	621-602 (4)
KLT110A1/A2/A3	84-86	620-603	621-602 (4)
KLT160A1	1985	620-603	621-602 (4)
KLF185A1/A2/A3/A4 Bayou	85-88	620-603	621-602 (4)
KLT185A1/A2 Bayou	85-86	620-603	621-602 (4)
KLT200A1/A2/A3/A4/A4A	81-83	620-601	621-604 (4)
KLT200B1	1983	620-601	621-604 (4)
KLT200C1/C2	83-84	620-601	621-604 (4)
KLF220A1-A15 Bayou 220	88-02	620-603	621-601 (4)
KLF250A1/A2/A3 Bayou 250	03-05	620-603	621-601 (4)
KLF250A6F Bayou 250	2006	620-603	621-601 (4)
KLT250A1/A2	82-83	620-601	621-604 (4)
KLT250C1/C2/C3 Prairie	83-85	620-601	621-604 (4)
KLT250P1 Police	1984	620-601	621-604 (4)
KSF250A1-A17 Mojave 250	87-03	620-603	621-602 (8)
KSF250A18 KFX250 Mojave	2004	620-603	621-602 (8)
KEF300A1-A6 Lakota 300	95-00	620-601	621-604 (4)
KEF300B1/B2/B3 Lakota Sport	01-03	620-601	621-604 (4)
KLF300A1/A2 Bayou	86-87	620-601	621-604 (4)
KLF300B1-B17 Bayou 300	88-04	620-601	621-604 (4)
KLF300C1-C16 Bayou 300 4x4	89-04	620-601	621-604 (4)
KVF300A1-A Prairie 3004 x4	99-02	620-601	621-604 (4)
KVF300B1-B Prairie 300	99-02	620-601	621-604 (4)
KVF360A1/A2/A3 Prairie 360 4 x 4	03-05	620-601	621-604 (4)
KVF360A6F Prairie 360 4 x 4	2006	620-601	621-604 (4)
KVF360B1/B2/B3 Prairie 360	03-05	620-601	621-604 (4)
KVF360B6F Prairie 360	2006	620-601	621-604 (4)
KVF360C1 Prairie 360 Advantage	2003	620-601	621-604 (4)
KLF400B1-B7 Bayou 400 4x4	93-99	620-603	621-603 (8)
KSF400A1/A2/A/A6F KFX400	03-06	620-404	_____
KVF400A1/A2 Prairie 400 4x4	97-98	620-603	621-603 (8)
KVF400B1 Prairie 400	1998	620-603	621-603 (8)
KVF400C1/C2/C3/C4 400 4x4	99-02	620-603	621-603 (8)
KVF400D1-D5 Prairie 400	98-02	620-603	621-603 (8)
KVF650A1/A2 Prairie 650 4x4	02-03	620-604	621-605 (16)
KVF650B1/B2 Prairie 650 4x4	02-03	620-604	621-605 (16)
Advantage Classic			
KVF650D1Brute Force 650 4x4	2005	620-604	621-605 (16)
KVF650D6F Brute Force 650 4x4	2006	620-604	621-605 (16)
KVF650E1 Brute Force 650 4x4	2005	620-604	621-605 (16)
Realtree Hardwoods Green HD			
KVF650E6F Brute Force 650 4x4	2006	620-604	621-605 (16)
Realtree Hardwoods Green HD			
KVF650F6F Brute Force 650 4x4i	2006	620-604	621-605 (16)
KSV700A1/A2/A6F KFX700 V-Force	04-06	620-604	621-605 (16)
KSV700B1/B2/B6F KFX700 V-Force	04-06	620-604	621-605 (16)
KSV700C6F	2006	620-604	621-605 (16)
KVF700A1/A2/A6F Prairie 700 4x4	04-06	620-604	621-605 (16)
KVF700B1/B2 Prairie 700 4x4	04-05	620-604	621-605 (16)
Hardwoods Green HD			
KVF700D1/D6F Prairie 700 4x4	05-06	620-604	621-605 (16)
Team Green Special Edition			
KVF750A1 Brute Force 750 4x4i	2005	620-604	621-605 (16)
KVF750A6F Brute Force 750 4x4i	2006	620-604	621-605 (16)
KVF750B1 Brute Force 750 4x4i	2005	620-604	621-605 (16)
KVF750B6F Brute Force 750 4x4i	2006	620-604	621-605 (16)
KVF750C6F Brute Force 750 4x4i	2006	620-604	621-605 (16)

Kawasaki Dual Sport & Offroad

Model	Year	Valve Stem Seal Pk/10	Valve Keeper Each
KLX110A1/A2/A3/A4	02-05	620-606	_____
KLX110A6F	2006	620-606	_____
KLX125A1/A2/A3	03-05	620-401	_____
KLX125A6F	2006	620-401	_____
KLX125B1/B2/B3	03-05	620-401	_____
KLX125B6F	2006	620-401	_____
KL250A1/A1A/A2 /A3/A4	78-81	620-601	621-604 (4)
KL250C1/C2	83-84	620-601	621-604 (4)
KL250D2-D22 KLR250 Dual Sport	85-05	620-603	621-603 (8)
KL250G4/G5/G6/G7 Super Sherpa	00-03	620-606	_____
KLX250A1/A2	79-80	620-601	621-604 (4)
KLX250D2/D3/D4 KLX250R	94-96	620-606	_____
KLX250H6F KLX250S Dual Sport	2006	620-606	_____
KX250N1/N2 KX250F	04-05	620-606	_____
KX250T6F	2006	620-606	_____
KLX300A2-A10 KLX300R	97-05	620-606	_____
KLX300A6F KLX300R	2006	620-606	_____
KLX400A1 KLX400SR Dual Sport	2003	620-404	_____
KLX400B1 KLX400R	2003	620-404	_____
KX450D6F	2006	620-603	621-603 (8)
KL600A1 KLR600	1984	620-601	621-604 (8)
KL600B1/B2 KLR600	85-86	620-601	621-604 (8)
KL650A1-A19 KLR650	87-05	620-601	621-604 (8)
KL650A6F KLR650	2006	620-601	621-604 (8)
KL650B1/B2 Tengai KLR650	90-91	620-601	621-604 (8)
KLX650A1/A2/A3 KLX650R	93-95	620-601	621-604 (8)
KLX650C1/C2/C3/C4	93-96	620-601	621-604 (8)
KLX650D1 KLX650R	1996	620-601	621-604 (8)

Suzuki Street

SP100D Dual Sport	1983	620-401	_____
DR125SER/SES/SET Dual Sport	94-96	620-401	_____
GN125Z/D	82-83	620-401	_____
GN125EM/EN/EP/ER/ES/ET/EV	91-97	620-401	_____
SP125Z/D Dual Sport	82-83	620-401	_____
DR200SET-SEK6 Dual Sport	96-06	620-401	_____
SP200G/H/J Dual Sport	86-88	620-401	_____
DR250SL-SER Dual Sport	90-95	620-404	621-405 (8)
GN250Z/D	82-83	620-401	_____
GN250F	1985	620-401	_____
GN250J	1988	620-401	_____
GS250TT/TX	80-81	620-401	_____
GZ250Y/K1-K6 Marauder	99-06	620-401	_____
SP250Z/D Dual Sport	82-83	620-401	_____
SP250F Dual Sport	1985	620-401	_____
GS300LZ/LD	82-83	620-401	_____
GS300LF	1985	620-401	_____
DR350SL-SEX Dual Sport	90-99	620-404	621-405 (8)
GN400T/TX/TZ	80-82	620-402	621-401 (4)
GN400XT/XX	80-81	620-402	621-401 (4)
GS400B/XB/X/XC	77-78	620-402	621-401 (8)
DR-Z400SY-SK6 Dual Sport	00-06	620-404	_____
DR-Z400SM Supermotard	05-06	620-404	_____
SP400T Dual Sport	1980	620-402	621-401 (4)
GS425N/EN/LN	1979	620-402	621-401 (8)
GS450ET/EX/EZ/ED	80-83	620-402	621-401 (8)
GS450GAZ/GAD Automatic	82-83	620-402	621-401 (8)
GS450GAF Automatic	1985	620-402	621-401 (4)
			621-401 (4)
GS450LT/LXLZ/LD	80-83	620-402	621-401 (8)
GS450LF/LG/LH/LG	85-88	620-402	621-401 (4)
			621-401 (4)
GS450ST/SX	80-81	620-402	621-401 (8)
GS450TX/TXZ/TXD	81-83	620-402	621-401 (8)
GS500EK-EY	89-00	620-402	621-401 (8)
GS500EK1/EK2	01-02	620-402	621-401 (8)

Suzuki Street

Model	Year	Valve Stem Seal Pk/10	Valve Keeper Each
GS500FK4/FK5/FK6	04-06	620-402	621-401 (8)
SP500X/Z/D	81-83	620-402	621-401 (4)
GS550B/C/EC/N/EN/ET	77-80	620-402	621-401 (16)
GS550ED/ESD	1983	620-403	621-405 (32)
GS550ES3/ESE/EF/ESF/ESG	83-86	620-403	621-405 (32)
GS550LN/LT/LX/LZ	79-82	620-402	621-401 (16)
GS550LD	1983	620-403	621-405 (32)
GS550LF/LG	85-86	620-403	621-405 (32)
GS550MZ Katana	1982	620-402	621-401 (16)
GS550TX	1981	620-402	621-401 (16)
GSF600ST/SV/SW/SX/SY Bandit	96-00	620-404	621-405 (32)
GSF600SK1/SK2/SK3 Bandit	01-03	620-404	621-405 (32)
GSX600FJ-FY Katana	88-00	620-404	621-405 (32)
GSX600FK1-FK6 Katana	01-06	620-404	621-405 (32)
GSX-R600WN/WP	92-93	620-406	_____
GSX-R600V/W/X/Y	97-00	620-406	_____
GSX-R600K1/K2/K3/K4/K5	01-05	620-406	_____
RF600RR/RS/RT	94-96	620-406	_____
SP600F Dual Sport	1985	620-402	621-401 (8)
DL650K4/K5/K6 V-Storm	04-06	620-406	_____
GR650D/XD Tempter	1983	620-402	_____
DR650SL/SM/SN/SP/SER/SES	90-95	620-402	621-401 (8)
DR650SET-SK5 Dual Sport	96-05	620-401	_____
GS650EX/EZ	81-82	620-402	621-401 (16)
GS650GX/GZ/GD	81-83	620-402	621-401 (16)
GS650GLX/GLZ/GLD	81-83	620-402	621-401 (16)
GS650MD Katana	1983	620-402	621-401 (16)
LS650FFG/FFH Savage	86-87	620-402	_____
LS650FPG/FPH/FPJ Savage	86-88	620-402	_____
LS650PS/PT/PV/PW/PX/PY Savage	95-00	620-402	_____
LS650PK1/PK2/PK3/PK4 Savage	01-04	620-402	_____
LS650 Boulevard S40	05-06	620-402	_____
SV650X/Y/K1/K2 /K3/K4/K5/K6	99-06	620-406	_____
SV650SX/SY/SK1/SK2 /SK3/SK4/SK5	99-05	620-406	_____
SV650SK6	2006	620-406	_____
XN85D Turbo	1983	620-402	621-401 (16)
GS700EF/EFS	1985	620-401	_____
GV700GLF/GLF2 Madura	1985	620-401	_____
VS700GLFG/GLFH Intruder	86-87	620-401	_____
VS700GLPG/GLPH Intruder	86-87	620-401	_____
VS700GLEFG/GLEFH Intruder	86-87	620-401	_____
VS700GLEPG/GLEPH Intruder	86-87	620-401	_____
GS750B/C/N/EC/EN	77-79	620-402	621-401 (16)
GS750ET/EX/EZ	80-82	620-401	_____
GS750ED/ESD	1983	620-401	_____
GS750LN	1979	620-402	621-401 (16)
GS750LT/LX	80-81	620-401	_____
GS750SD Katana	1983	620-401	_____
GS750TZ/TD	82-83	620-401	_____
GSX750FK-FK6 Katana	89-06	620-404	621-405 (32)
GSX-R750G/H	86-87	620-404	621-405 (32)
GSX-R750RG	1986	620-404	621-405 (32)
GSX-R750J/K/L/N/M	88-92	620-404	621-405 (32)
GSX-R750WP/WR/WS	93-95	620-406	_____
GSX-R750TV/W/X/Y	96-99	620-406	_____
GSX-R750K1/K2/K3/K4/K5	01-05	620-406	_____
VS750GLPJ-GLPM Intruder	88-91	620-401	_____
VL800K1/K2/K3/K4 Volusia	01-04	620-401	_____
VL800 Boulevard C50	05-06	620-401	_____
VL800 Boulevard C50T	05-06	620-401	_____
VL800Z Boulevard C50 Limited	05-06	620-401	_____
VS800GLN-GLK4 Intruder	92-04	620-401	_____
VS800 Boulevard S50	05-06	620-401	_____
VX800L/M/N/P	90-93	620-401	_____
VZ800V-K4 Marauder	97-04	620-401	_____
GS850GN/GT/GX/GZ/GD	79-83	620-402	621-401 (16)
GS850GLT/GLX/GLZGLD	80-83	620-402	621-401 (16)

Exhaust	Suzuki Street			
	Model	Year	Valve Stem Seal Pk/10	Valve Keeper Each
Chemicals	RF900RR/RS/RT/RV	94-97	620-406	_____
	RF900RZS	1995	620-406	_____
	DL1000K2/K3/K4/K5/K5 V-Storm	02-06	620-401	_____
	GS1000C/EC/N	78-79	620-402	621-401 (16)
Intake	GS1000EN/ET	79-80	620-402	621-401 (16)
	GS1000GT/GLT/GX/GLX	80-81	620-402	621-401 (16)
	GS1000LN	1979	620-402	621-401 (16)
	GS1000SN	1979	620-402	621-401 (16)
Control	GS1000SZ Katana	1982	620-401	_____
	GSX-R1000K1/K2/K3/K4/K5	01-05	620-406	_____
	SV1000K3/K4/K5/K6	03-06	620-401	_____
	SV1000Sk3/SK4/SK5/SK6	03-06	620-401	_____
Suspension	TL1000SV/SW/SX/SY/SK1	97-01	620-401	_____
	TL1000RW/RXRY/RK1/RK2/RK3	98-03	620-401	_____
	GS1100ET/EX/EZ	80-82	620-401	_____
	GS1100ED/ESD	1983	620-401	_____
Engine	GS1100GZ/GLZ/GD/GLD	82-83	620-402	621-401 (16)
	GS1100GKZ~GKE	82-84	620-402	621-401 (16)
	GS1100LT	1980	620-401	_____
	GS1100SD Katana	1983	620-401	_____
Electrical	GSX-R1100G/H/J/K/L/M/N	86-92	620-404	621-405 (32)
	GSX-R1100WP-WWV	93-98	620-406	_____
	GSX1100FJ-FP Katana	88-93	620-404	621-405 (32)
	GSX1100GM/GN/GP Shaft	91-93	620-404	621-405 (32)
Vintage	GS1150ES3/ESE/ESF	83-85	620-401	_____
	GS1150EF/EF2/EG/ESG	85-86	620-401	_____
	GSF1200SV/SAV/SW/SX/SY Bandit	97-00	620-404	621-405 (32)
	GSF1200SK1-SK5 Bandit	01-05	620-404	621-405 (32)
Tools	GV1200GLF/GLF2/GLG Madura	85-86	620-401	_____
	GSX1300RX-RK5 Hayabusa	99-05	620-404	_____
	GV1400GCG/GCH Cavalcade	86-87	620-403	621-405 (32)
	GV1400GDG/GDH/GDJ Cavalcade	86-88	620-403	621-405 (32)
Watercraft	GV1400GTG/GTH Cavalcade	86-87	620-403	621-405 (32)
	VS1400GLFH-GLFN Intruder	87-92	620-401 In	_____
	VS1400GLPH-GLPK4 Intruder	87-04	620-401 In	_____
	VS1400 Boulevard S83	05-06	620-401 In	_____
Exhaust	VL1500W/X/Y Intruder 1500 LC	98-00	620-401 In	_____
	VL1500K1/K2/K3/K4 Marauder	01-04	620-401 In	_____
	VL1500 Boulevard C90	05-06	620-401 In	_____
	VL1500 Boulevard C90T	05-06	620-401 In	_____
Chemicals	VZ1600K4 Marauder	2004	620-601	621-604 (16)
	VZ1600 Boulverad M95	05-06	620-601	621-604 (16)
Intake	Suzuki ATV			
	ALT125D/E/F/G	83-86	620-401	_____
	LT125D/E/F/G/H Quadrunner	83-87	620-401	_____
	LT160K3/K4 Quadrunner	03-04	620-401	_____
Control	LT160EK/EL/EM/EN	89-92	620-401	_____
	LT-F160M/N/P/R/S	91-95	620-401	_____
	LT-F160T/V/W/X/Y/K1	96-01	620-401	_____
	LT-F160K3	2003	620-401	_____
Suspension	ALT185E/F	84-85	620-401	_____
	LT185E/F/G/H	84-87	620-401	_____
	LT230EH/EJ/EK/EL Quadrunner	87-90	620-401	_____
	LT230EM/EN/EP Quadrunner	91-93	620-401	_____
Engine	LT230GEF/GEG Quadrunner	85-86	620-401	_____
	LT230SF/SG/SH/SJ Quadsport	85-88	620-401	_____
	LT-F230G/H	86-87	620-401	_____
	DR-Z250K1-K7	01-07	620-406	_____
Electrical	LT250EFF/EEFG Quadrunner	85-86	620-401	_____
	LT250SK/SL	89-90	620-401	_____
	RM-Z250K7-K9	07-09	620-406	_____

Suzuki ATV			
Model	Year	Valve Stem Seal Pk/10	Valve Keeper Each
LT-4WDP/WDR/WDS Quad 4x4	93-95	620-401	_____
LT-4WDT/WDV/WDW Quad 4x4	96-98	620-401	_____
LT-F250J/K/L/M/N/P	88-93	620-401	_____
LT-F250R/S/T/V/W/X/Y/K1	94-01	620-401	_____
LT-F250K2/K3/K4/K5 Ozark	02-05	620-401	_____
LT-F250FX/FY/FK1/FK2	99-02	620-401	_____
LT-Z250K4/K5 Quadsport	04-05	620-401	_____
LT300EH/EJ/EK Quadrunner	87-89	620-401	_____
LT-F300FX/FY/K1/K2 King Quad	99-02	620-401	_____
LT-F4WDXM/N/P/R King Quad	91-94	620-401	_____
LT-F4WDXS/T/V/W King Quad	95-98	620-401	_____
LT-400K2/K3 Eiger 2WD	02-03	620-404	621-405 (8)
LT-A400FK2/FK3 Eiger Auto 4WD	02-03	620-404	621-405 (8)
LT-A400FK4/FK5 Eiger Auto 4WD	04-05	620-404	621-405 (8)
LT-A400FCK3 Eiger Auto 4WD	2003	620-404	621-405 (8)
LT-A400FCK4 Eiger Auto 4WD	2004	620-404	621-405 (8)
LT-A400K2/K3/K4 Eiger Auto 2WD	02-04	620-404	621-405 (8)
LT-F400FK2-FK5 Eiger 4WD	02-05	620-404	621-405 (8)
LT-F400K2/K3/K4/K5 Eiger 2WD	02-05	620-404	621-405 (8)
LT-Z400K4/K5 Z400 Quadsport	04-05	620-404	_____
LT-A500FY/FK1 Quadmaster	00-01	620-404	621-405 (8)
LT-A500FK2/FK3 Vinson 4WD	02-03	620-404	621-405 (8)
LT-A500FK4/FCK4 Vinson 4WD	2004	620-404	621-405 (8)
LT-A500FK5 Vinson 4WD	2005	620-404	621-405 (8)
LT-F500FK3-FK5 Vinson Manual 4WD	03-05	620-404	621-405 (8)
LT-F500FW-FK2 Quadrunner	98-02	620-404	621-405 (8)
LT-A700XK5 King Quad	2005	620-401	_____
LT-V700FK4/FK5 Twin Peaks	04-05	620-604	621-605 (16)
Suzuki Dual Sport & Offroad			
DR100D/E/F/G/H/J/K/L	83-90	620-401	_____
SP100D Dual Sport	1983	620-401	_____
DR125Z/D/E	82-84	620-401	_____
DR125G/H/J	86-88	620-401	_____
DR125SER/SES/SET Dual Sport	94-96	620-401	_____
DR-Z125K3/K4/K5	03-05	620-401	_____
DR-Z125LK3/LK4/LK5	03-05	620-401	_____
SP125Z/D Dual Sport	82-83	620-401	_____
SP125G/H/J Dual Sport	86-88	620-401	_____
DR200SET-SEK5 Dual Sport	96-05	620-401	_____
SP200G/H/J Dual Sport	86-88	620-401	_____
DR250Z/D	82-83	620-401	_____
DR250F	1985	620-401	_____
DR250SL-SES Dual Sport	90-95	620-404	621-405 (8)
DR250L/M/N/P	90-93	620-404	621-405 (8)
RM-Z250K4/K5	04-05	620-606	_____
SP250Z/D Dual Sport	82-83	620-401	_____
SP250F Dual Sport	1985	620-401	_____
DR350L/M/N/P/R/S/T/V/W/X	90-99	620-404	621-405 (8)
DR350SL-SEX Dual Sport	90-99	620-404	621-405 (8)
DR370C/N	78-79	620-402	621-401 (4)
SP370C/N Dual Sport	78-79	620-402	621-401 (4)
DR400T	1980	620-402	621-401 (4)
DR-Z400Y/K1/K2/K3/K4	00-04	620-404	_____
DR-Z400EY-EK5	00-05	620-404	_____
DR-Z400SY-SK6 Dual Sport	00-06	620-404	_____
DR-Z400SM Supermoto	2005	620-404	_____
SP400T Dual Sport	1980	620-402	621-401 (4)
RM-Z450K5/K6	05-06	620-404	_____
DR500X/Z/D	81-83	620-402	621-401 (8)
SP500X/Z/D Dual Sport	81-83	620-402	621-401 (8)
SP600F Dual Sport	1985	620-402	621-401 (8)
DR650SL/SM/SN/SP/SER/SES	90-95	620-402	621-401 (8)
DR650SET-SK5 Dual Sport	96-05	620-401	_____

Yamaha Street			
Model	Year	Valve Stem Seal Pk/10	Valve Keeper Each
XT125J/K/KC Dual Sport	82-83	620-203	621-201 (4)
SR185H/J Exciter	81-82	620-203	621-201 (4)
TW200T/TC-V/V/C Trailway	87-06	620-203	621-201 (4)
XT200J/K/KC Dual Sport	82-83	620-203	621-201 (4)
XT225D/DC-V/V/C Serraw	92-06	620-203	621-201 (4)
SR250G/H/J Exciter	80-82	620-201	_____
SR250TH Exciter	1981	620-201	_____
SRX250T/TC	1987	620-204	_____
XT250G/H/J/K/KC Dual	80-83	620-201	_____
XT250L/LC Dual Sport	1984	620-204	_____
XV250U/UC/W/WC/A/AC	88-90	620-206	_____
XV250G/GC-K/KC Route 66	95-98	620-206	_____
XT250L/LC Virago 250	1999	620-206	_____
XV250P/PC/R/R/C Virago 250	02-03	620-206	_____
XV250S/SC/T/T/C Virago 250	04-05	620-206	_____
XV250V/V/C Virago 250	2006	620-206	_____
XT350N/NC-M/MC Dual Sport	85-00	620-204	_____
XS360C/D	76-77	620-201	_____
FZR400U/SUC/W/SWC/A/SAC	88-90	620-207	_____
XS400D/E/2E/F/2F	77-79	620-201	_____
XS4002E/2F	78-79	620-201	_____
XS400G/H Special II	80-81	620-201	_____
XS400J/K Maxim	82-83	620-201	_____
XS400R/J/RK Seca	82-83	620-201	_____
XS400SG/SH Special	80-81	620-201	_____
XS400SJ Heritage Special	1982	620-201	_____
SR500E/F/G/H	78-81	620-202	_____
TX500/A	73-74	620-204	_____
XS500B/C/D/E	75-78	620-204	_____
XT500C/D/E/F/G/H Dual Sport	76-81	620-202	_____
XV500K Virago	1983	620-201	_____
XV535T/TC/U/UC Virago	87-88	620-201	_____
XV535A/AC Virago	1990	620-201	_____
XV535E/EC-M/MC Virago	93-00	620-201	_____
XV535SF/SFC-SJ/SJC Virago	94-97	620-201	_____
XJ550H/J/K Maxim	81-83	620-203	621-201 (16)
XJ550RH/RJ/RK Seca	81-83	620-203	621-201 (16)
XT550J/K Dual Sport	82-83	620-201	_____
XZ550R/J/RK Vision	82-83	620-204	621-201 (16)
FJ600L/LC/N/NC	84-85	620-203	621-201 (16)
FZ600S/SC/T/TC/U/UC	86-88	620-203	621-201 (16)
FZR600W/WC/AC	89-90	620-207	_____
FZR600RA/RAC-RK/RKC	90-99	620-207	_____
FZ600SS/SSC/ST/STC FZ6	04-05	_____	_____
SRX600S/SC	1986	620-201	_____
XJ600SD/SDC-SK/SKC Seca II	92-98	620-205	_____
XT600L/LC-EG/EGC Dual Sport	84-95	620-201	_____
YX600S/SC-A/AC Radian	86-90	620-204	621-201 (16)
YZF600RG/RGC-RV/RVC	95-06	_____	_____
YZF-R6L/LC-SV/SVC R6	99-06	_____	_____
YZF-R6SN/SNC Champion Limited	2001	_____	_____
XJ650G/H/J/K Maxim	80-83	620-201	_____
XJ650LH Midnight Maxim	1981	620-201	_____
XJ650LJ/LK Seca Turbo	82-83	620-201	_____
XJ650RJ Seca	1982	620-201	_____
XS1/XS1B/XS2-650	70-72	620-202	_____
TX650/A	73-74	620-202	_____
XS650B/C/D/E/F/2F	75-79	620-202	_____
XS650G/H Special II	80-81	620-202	_____
XS650SE/SF/SG Special	78-80	620-202	_____
XS650SH/SJ/SK Heritage Special	81-83	620-202	_____
XVS650AK/AKC-AV/AVC	98-06	620-201	_____
V-Star Classic			
XVS650ATR/ATRC-ATV/ATVC	03-06	620-201	_____
V-Star Silverado			
XVS650ATS V-Star Silverado	2004	620-201	_____
XVS650ATT/ATTC V-Star	2005	620-201	_____
Silverado			
XVS650K/KC-T/TC V-Star Custom	98-05	620-201	_____

Yamaha Street			
Model	Year	Valve Stem Seal Pk/10	Valve Keeper Each
FZ700T/TC	1987	620-205	_____
FZX700S/SC/T/TC Fazer	86-87	620-205	_____
XJ700N/NC/S/SC Maxim	85-86	620-201	_____
XJ700XN/XNC/XS/XSC Maxim	85-86	620-201	_____
XV700L/LC/N/NC Virago	84-85	620-202	_____
XV700CS/CSC/CT/CTC Virago	86-87	620-202	_____
XV700SS/SSC Virago	1986	620-202	_____
FZ750N/S/SC	85-86	620-205	_____
FZ750U/UC	1988	620-205	_____
FZR750RT/RU	87-88	620-205	_____
TX750/A	73-74	620-201	_____
XJ750J/K Maxim	82-83	620-201	_____
XJ750MK Midnight Maxim	1983	620-201	_____
XJ750RH/RJ/RK Seca	81-83	620-201	_____
XS750D/2D/E/F	77-79	620-201	_____
XS750SE/SF Special	78-79	620-201	_____
XV750H/J/K Virago	81-83	620-202	_____
XV750MK Midnight Virago	1983	620-202	_____
XV750U/UC-H/H/C Virago	88-96	620-201	_____
XV750H1/H1C/J1/J1C Virago	96-97	620-201	_____
YZF750RF/RFC	1994	620-207	_____
YZF750RH/RHC/RJ/RJC/RK/RKC	96-98	620-207	_____
TDM850D/DC/E/EC	92-93	620-204	_____
XS850G/H	80-81	620-201	_____
XS850LG/LH Midnight Special	80-81	620-201	_____
XS850SG/SH Special	80-81	620-201	_____
XJ900RK Seca	1983	620-201	_____
XV920J/K Virago	82-83	620-202	_____
XV920MK Midnight Virago	1983	620-202	_____
FZS1000N/NC/P/PC/R/R/C FZ1	01-03	_____	_____
FZS1000S/SC/T/TC FZ1	04-05	_____	_____
FZS1000SPR/SPRC FZ1	2003	_____	_____
FZR1000T/TC/U/UC	87-88	620-205	_____
FZR1000W/WC-G/GC	89-95	620-207	_____
GTS1000AE/AEC/AF/AFC	93-94	620-207	_____
XV1000L/LC/N/NC Virago	84-85	620-202	_____
YZF1000RJ/RJC	1997	_____	_____
YZF1000RK/RKC	1998	_____	_____
YZF-R1L/LC/M/MC/N/NC/P/PC R1	99-02	_____	_____
YZF-R1R/RC/S/SC/T/TC/V/VZ R1	03-06	_____	_____
YZF-R1SN/SNC Champions LTD.ED	2001	_____	_____
FJ1100L/LC/N/NC	84-85	620-204	_____
XJ1100J Maxim	1982	620-201	_____
XS1100E/F/G/H	78-81	620-201	_____
XS1100LG/LH Midnight Special	80-81	620-201	_____
XS1100SF/SG/SH Special	79-81	620-201	_____
XV1100S/SC-L/LC Virago	86-99	620-202	_____
XV1100SH/SHC/SJ/SJC Virago	96-97	620-202	_____
XV1100SK/SKC Virago	1998	620-202	_____
XVS1100AM/AMC-AS/ASC	00-04	620-202	_____
V-Star 1100 Classic			
XVS1100ATR/ATRC-ATV/ATVC	03-06	620-202	_____
V-Star 1100 Silverado			
XVS1100AWR/AWRC-AWV/VC	03-06	620-202	_____
V-Star 1100 Classic			
XVS1100L/LC-T/TC	99-05	620-202	_____
V-Star 1100 Custom			
FJ1200S/SC/T/TC	86-87	620-204	_____
FJ1200W/WC/A/AC/B/BC/D/DC	89-92	620-204	_____
FJ1200AD/ADC/AE/AEC (ABS)	92-93	620-204	_____
VMX12N/NC/S/SC V-Max	85-86	620-204	_____
VMX12U/UC-V/VC V-Max	88-06	620-204	_____
XVZ12TKL/KC2 Venture	83-84	_____	621-201 (32)
XVZ12DK Venture Royale	1983	_____	621-201 (32)
XVZ12DL/DKC2/DN Venture Royale	84-85	_____	621-201 (32)

Vesrah Valve Stem Seals & Valve Keepers

Yamaha Street			
Model	Year	Valve Stem Seal Pk/10	Valve Keeper Each
FJ1300R/RC/S/SC/T/TC	03-05	620-205	_____
FJ1300AS/ASC/AT/ATC ABS	04-05	620-205	_____
XVZ13DS/DSC-DE/DEC	86-93	_____	621-201 (32)
Venture Royale			
XVZ13T/TC/U/UC Venture	87-88	_____	621-201 (32)
XVZ13AH/AHC-AM/AMC Royal Star	96-00	_____	621-201 (16)
XVZ13AT Royal Star Tour Classic	96-00	_____	621-201 (16)
XVZ13LT Royal Star Tour Deluxe	97-01	_____	621-201 (16)
XVZ13TF Royal Star Venture	99-01	_____	621-201 (16)
XVZ13TFS Venture Limited Edition	2000	_____	621-201 (16)
Yamaha ATV			
YFM50S/T Raptor 50	04-05	620-206	_____
YFM80GT/GV/GHV Grizzly 80	05-06	620-206	_____
YFM80N/S/T/U/W/A/B/D/G Moto-4	85-95	620-206	_____
YFM80H/J/K/L/M/MC/N/NC Badger	96-01	620-206	_____
YFM80WP/WR/WS Raptor	02-04	620-206	_____
YFM80RT/RV Raptor	05-06	620-206	_____
YFM100T/U/W/A/B Champ	87-91	620-206	_____
YFA1W Breeze	1989	620-206	_____
YFA1B/D/E/F/G/H/J/K/L Breeze	91-00	620-206	_____
YFA1M/MC/N/NC/P/PC Breeze	00-02	620-206	_____
YFA1R/RC/S/SC Breeze	03-04	620-206	_____
YFM125S/GT/GV Grizzly	04-06	620-206	_____
YFM125GHT Grizzly 125 Hunter	2005	620-206	_____
YFM125GHV Grizzly 125 Hunter	2006	620-206	_____
YFM200DXS/DXT/DXU/DXW Moto-4	86-89	620-203	621-201 (4)
YFM200N Moto-4	1985	620-203	621-201 (4)
YTM200K/L/N Tri-Moto	83-85	620-203	621-201 (4)
YTM200EK/EL Tri-Moto	83-84	620-203	621-201 (4)
YTM200ERN Tri-Moto	1985	620-203	621-201 (4)
YFM225S/T/U Moto-4	86-88	620-203	621-201 (4)
YTM225DRN/DRS Tri-Moto	85-86	620-203	621-201 (4)
YTM225DXK/DXL/DXN Tri-Moto	83-85	620-203	621-201 (4)
YFB250D/E/F/G Timberwolf 2WD	92-95	620-203	621-201 (4)
YFB250H/J Timberwolf 2WD	96-97	620-203	621-201 (4)
YFB250FWF-FWM Timberwolf 4WD	94-00	620-203	621-201 (4)
YFB250UH/UJ/UK Timberwolf 2WD	96-98	620-203	621-201 (4)
YFM250BT/BV Bruin 250	05-06	620-203	621-201 (4)
YFM250W/A/B Moto-4	89-91	620-203	621-201 (4)
YFM250XL/XLC Beartracker 2WD	1999	620-203	621-201 (4)
YFM250XM/XMC Beartracker 2WD	2000	620-203	621-201 (4)
YFM250XHN Beartracker Real Tree	2001	620-203	621-201 (4)
YFM250XHP Beartracker Real Tree	2002	620-203	621-201 (4)
YFM250XN/XP/XR/XS Beartracker	01-04	620-203	621-201 (4)
YFM350S Raptor	2004	620-201	_____
YFM350RSET/RESV Raptor 350 SE	05-06	620-201	_____
YFM350RT/RV Raptor	05-06	620-201	_____
YFM350ERT-ERA Moto-4	87-90	620-201	_____
YFM350ERD-ERG Moto-4	92-95	620-201	_____
YFM350FAS Bruin 350 Auto 4x4	2004	620-201	_____
YFM350FAHS Bruin 350 Auto 4x4	2004	620-201	_____
Hardwood Camo			
YFM350FHL/FHLC Wolverine	1999	620-201	_____
YFM350FWT-FWJ Big Bear	87-97	620-201	_____
YFM350FWBJ/K/KC/L/LC Big Bear	97-99	620-201	_____
YFM350FXG-FXR Wolverine	95-03	620-201	_____
YFM350UH-UL Big Bear	96-99	620-201	_____
YFM350XT-XS Warrior	87-04	620-201	_____
YFM350AS Bruin 350 Auto 2WD	2004	620-201	_____
YFM350BAT/BAV Bruin 2WD	05-06	620-201	_____
YFM350FAS/FAT/FAV	04-06	620-201	_____
Bruin 350 Auto 4WD			
YFU1W/TW Prohailer	1989	620-204	621-201 (4)
YFM400S Big Bear 400 2WD	2004	620-201	_____
YFM400P Big Bear 400 2WD	2002	620-201	_____
YFM400AM/AMC Kodiak2WD	2000	620-201	_____

Yamaha Dual Sport & Offroad				
Model	Year	Valve Stem Seal Pk/10	Valve Keeper Each	
YFM400AR Kodiak4WD	2003	620-201	_____	
YFM400FM/FMC Big Bear 4WD	2000	620-201	_____	
YFM400FP Big Bear 4WD	2001	620-201	_____	
Real Tree				
YFM400FAM/FAMC/N/P/R/RB	00-03	620-201	_____	
Kodiak 4WD Auto				
YFM400FAHM/MC/N/NC Kodiak	00-01	620-201	_____	
YFM400FHP Big Bear 400 4WD	2002	620-201	_____	
YFM400FHAP Kodiak 4x4 Hunter	2002	620-201	_____	
YFM400FWE-FWL/FWLC Kodiak	93-90	620-201	_____	
YFM400FWR Big Bear	2003	620-201	_____	
YFM400FWAHM/MC Kodiak 4WD	2000	620-201	_____	
Realtree				
YFM400FWM/MC/N Big Bear 4WD	00-01	620-201	_____	
YFM400FWMHM/MC/N Big Bear	00-01	620-201	_____	
Buckmaster				
YFM400HP Big Bear 2WD	2002	620-201	_____	
YFM400NM/MC/N Big Bear 2WD	00-01	620-201	_____	
YFM400NR Big Bear 2WD	2003	620-201	_____	
YFM400NHN Big Bear 2WD	2001	620-201	_____	
YFM400FAS/T/FV Kodiak 400 4x4	04-06	620-201	_____	
YFM400FAHS/T/V Kodiak 400 4x4	04-06	620-201	_____	
Hardwoods				
YFM450FAR/FARB Kodiak 4WD	2003	620-201	_____	
YFM450FAS/FAT/FAV Kodiak 450	04-06	620-201	_____	
Auto 4x4				
YFM450FAHS/T/V Kodiak 450	04-06	620-201	_____	
Auto 4x4 Hardwoods				
YFM450FXV Wolverine 450 4x4	2006	620-201	_____	
YFZ450S/T/V	04-06	_____	_____	
		620-205 Ex	_____	
YFM600FWAK/FWAKC Grizzly	1998	620-201	_____	
YFM600FWAL/FWALC Grizzly	1999	620-201	_____	
YFM600FWAM/FWAMC Grizzly	2000	620-201	_____	
YFM600FWHM/FWHMC	2000	620-201	_____	
Grizzly RealtreeE				
YFM600FHN Grizzly Realtree Hunter	2001	620-201	_____	
YFM600FN Grizzly	2001	620-201	_____	
YFM660FAT/FAV Grizzly 660	05-06	620-203	621-201 (10)	
YFM660FAHT/FAHV Grizzly 660	05-06	620-203	621-201 (10)	
YFM660FAHWT	2005	620-203	621-201 (10)	
YFM660FASET/FASEV Grizzly 660	05-06	620-203	621-201 (10)	
Special Edition				
YFM660FAP Grizzly	2002	620-203	621-201 (10)	
YFM660FHAP Grizzly Hunter	2002	620-203	621-201 (10)	
YFM660FHP Grizzly	2002	620-203	621-201 (10)	
YFM660FHR-HD	2003	620-203	621-201 (10)	
YFM660FHR-W	2003	620-203	621-201 (10)	
YFM660FHRWL Grizzly	2003	620-203	621-201 (10)	
Wetlands Hunter Edition				
YFM660FHRH Grizzly	2003	620-203	621-201 (10)	
Realtree Hardwood Hunter				
YFM660FHS Grizzly 660	2004	620-203	621-201 (10)	
Hardwoods Hunter Camo				
YFM660FHSWL Grizzly	2004	620-203	621-201 (10)	
660 Auto 4x4 Wetland				
YFM660FLES Grizzly 660 Auto 4x4	2004	620-203	621-201 (10)	
Limited Edition				
YFM660FP/FR/FS Grizzly 660	02-04	620-203	621-201 (10)	
YFM660FSAP Grizzly Silver	2002	620-203	621-201 (10)	
YFM660FRGY Grizzly	2003	620-203	621-201 (10)	
660 4x4 Metallic Titanium				
YFM660RSET Raptor 660 SE	01-03	620-203	621-201 (10)	
YFM660RN/RNC/RP/RPB Raptor	01-02	620-203	621-201 (10)	
YFM660RR/RRB/RRC Raptor 660R	2003	620-203	621-201 (10)	
YFM660RR/RS/RT Raptor 660	03-05	620-203	621-201 (10)	
YFM660RLER/RLES Raptor 660R	03-04	620-203	621-201 (10)	
Limited Edition Blk				
YFM700RV Raptor	2006	620-203	621-201 (10)	

Yamaha Dual Sport & Offroad				
Model	Year	Valve Stem Seal Pk/10	Valve Keeper Each	
TT-R90M/MC/N/P/R/S/T/ET/EV	00-06	620-207	_____	
TT-R125M/MC/N/P/R/S	00-02	620-206	_____	
TT-R125ER/ES/ET/EV (eletic start)	03-06	620-206	_____	
TT-R125LN/LPC/LR/LER/LS/LES	01-04	620-206	_____	
TT-R125LT/LET/LV/LEV	05-06	620-206	_____	
TT-R125LWM	2000	620-206	_____	
XT125J/K/KC Dual Sport	82-83	620-203	621-201 (4)	
BW200N/S Big Wheel	85-86	620-203	621-201 (4)	
BW200ES/ET/EU Big Wheel	86-88	620-203	621-201 (4)	
TW200T/TC-V/V/C Trailway	87-06	620-203	621-201 (4)	
XT200J/K/KC Dual Sport	82-83	620-203	621-201 (4)	
TT225S/T	86-87	620-203	621-201 (4)	
TT225L/LC/RM/RMC	99-00	620-203	621-201 (4)	
TT-R225N/NC/P/PC/R/RC/S	01-04	620-203	621-201 (4)	
XT225D/DC-V/V/C Serrow	92-06	620-203	621-201 (4)	
TTR-230T/TC/V	05-06	620-203	621-201 (4)	
TT250G/H/J	80-82	620-201	_____	
TT250RL/RLC/RM/RMC	99-00	620-205	_____	
TT-R250L/LC/M/MC	99-00	620-205	_____	
TT-R250N/NC/P/PC/R/RC/S/SC	01-04	620-205	_____	
TT-R250T/TC/V/V/C	05-06	620-205	_____	
XT250G/H/J/K/KC Dual	80-83	620-201	_____	
XT250L/LC Dual Sport	1984	620-204	_____	
YZ250FN/FP/FR	01-03	_____	_____	
BW350T/U Big Wheel	87-88	620-201	_____	
TT350S/T	86-87	620-204	_____	
XT350N/NC-M/MC Dual Sport	85-00	620-204	_____	
WR400FK/FL/FM	98-00	_____	_____	
		620-205 Ex	_____	
YZ400FK/FL	98-99	_____	_____	
		620-205 Ex	_____	
WR426FN/FP	01-02	_____	_____	
		620-205 Ex	_____	
YZ426FM/FN/FP	00-02	_____	_____	
		620-205 Ex	_____	
WR450FR/FS/FT/FV	03-06	_____	_____	
		620-205 Ex	_____	
YZ450FR/FS/FT/FV	03-06	_____	_____	
		620-205 Ex	_____	
TT500C/D/E/F/G/H	76-81	620-202	_____	
XT500C/D/E/F/G/H Dual Sport	76-81	620-202	_____	
XT550J/K Dual Sport	82-83	620-201	_____	
TT600K/L/N/S	83-86	620-201	_____	
XT600L/LC-EG/EGC Dual Sport	84-95	620-201	_____	



Vesrah Valve Stem Seals & Valve Keepers



Sudco Part Number to OEM Cross Reference

Valve Stem Keepers

Honda		
OEM Reference	Vesrah Ref.	Order No.
14781-107-003	CC-1002	621-001
14781-MB4-000	CC-1003	621-003
14781-MA6-000	CC-1001	621-002
14781-HA5-003	CC-1003	621-003

Kawasaki		
12011-002	CC-4006	621-606
12011-003	CC-4001	621-601
12011-004	CC-4002	621-604
12011-1002	CC-4003	621-602
12011-1003	CC-4004	621-603
12011-1051	CC-4005	621-605

Suzuki		
12932-27A00	CC-3005	621-405
12932-45010	CC-3001	621-401

Yamaha		
4G0-12118-00-00	CC-2001	621-201

Valve Stem Seals

Honda		
OEM Reference	Vesrah Ref.	Order No.
12208-413-003	VS-1006	620-006
12208-MC0-003	VS-1006	620-006
12209-GB0-911	VS-1002	620-009
12209-GB0-912	VS-1002	620-009
12209-GB4-681	VS-1013	620-010
12209-GB4-682	VS-1013	620-010
12209-KE8-003	VS-1013	620-010
12209-KE8-005	VS-1013	620-010
12209-KL4-003	VS-1006	620-006
12209-MA6-003	VS-1013	620-010
12209-MA6-005	VS-1013	620-010
12209-MB9-003	VS-1007	620-005
12209-MC8-005	VS-1007	620-005
12209-ML0-721	VS-1014	620-014
12209-ML0-722	VS-1014	620-014
12209-MN1-671	VS-1007	620-005
12209-MZ5-003	VS-1014	620-014
12209-107-760	VS-1002	620-009

Valve Stem Seals (cont.)

Honda		
OEM Reference	Vesrah Ref.	Order No.
12209-300-003	VS-1003	620-002
12209-413-003	VS-1012	620-012
12209-422-005	VS-1006	620-006
12209-428-003	VS-1006	620-006
12209-429-005	VS-1007	620-005
12212-MR5-671	VS-1007	620-005
14730-028-013	VS-1001	620-001
14730-028-013	VS-1001	620-001

Kawasaki		
92049-016	VS-4001	620-601
92049-1062	VS-4003	620-603
92049-1153	VS-4002	620-602
92049-1218	VS-4004	620-604
92049-1349	VS-4006	620-606
92049-S021	VS-3002	620-401
92049-S006	VS-3004	620-404

Suzuki		
09289-05003	VS-3002	620-401
09289-05008	VS-3003	620-403
09289-05010	VS-3004	620-404
09289-05011	VS-3004	620-404
09289-05015	VS-3002	620-401
09289-07002	VS-3001	620-402

Yamaha		
1J7-12119-01-00	VS-2001	620-201
1L9-12119-00-00	VS-2001	620-201
1WG-12119-00-00	VS-2007	620-207
2HX-12119-00-00	VS-2006	620-206
22F-12119-01-00	VS-2006	620-206
30X-12119-00-00	VS-2004	620-204
33M-12119-00-00	VS-2005	620-205
341-12119-02-00	VS-2002	620-202
4G0-12119-00-00	VS-2003	620-203
5H0-12119-00-00	VS-2003	620-203
5Y1-12119-00-00	VS-2004	620-204
M01-12129-00-00	VS-2001	620-201

Sudco



APE Manual Cam Chain Tensioners

A Must for any kind of performance riding. APE manual cam chain tensioners are CNC machined from billet alloy to exact tolerances for perfect fit. Designed to replace the automatic and hydraulic tensioners on high performance engines. The automatic adjusters can back out when the throttle is suddenly closed at high rpm. This allows the cams to go momentarily out of time and can result in bent valves and/or serious engine damage. Hydraulic tensioners have a tendency to put too much tension on the chain guide under high rpm/high oil pressure conditions resulting in premature wear. Both problems can be eliminated with the installation of the APE manual cam chain tensioner. No matter what the engine does, the cam chain tensioner will remain constant. Cam Chain Tensioners are sold each.

Honda Street			
Cam Chain Tensioner		Cam Chain Tensioner Gasket	
Model	Year	APE No.	Order No.
CBR600F Hurricane	86-90	HT600	875-425
CBR600F2 Hurricane	91-94	HT600	875-425
CBR600F3 Hurricane	95-98	HT900	875-426
CBR600F4	99-00	HT900	875-426
CBR600F4I	01-06	HT900	875-426
CBR600RR	03-04	HT600RR	875-430
CB900F (919)	03-05	HT900	875-426
CBR900RR	93-99	HT900	875-426
CBR929RE	2001	HT929	875-427
CBR929RR	00-01	HT929	875-427
CBR954RR	02-03	HT929	875-427
CBR1000RR	04-06	HT600RR	875-430
VTR1000F Super Hawk (*qt2 required)	98-05	HT1000VTR	875-429*
CBR1100XX Blackbird	97-03	HT900	875-426

Honda Offroad			
CRF250R	HT250	875-431	EC377
CRF450R/TRX450R	HT450	875-432	EC377
XR650	HT929	875-427	

Kawasaki Street					
KX250	08-09	KT250	875-422	_____	_____
EX500	87-09	KT1050	875-415	_____	_____
VN500 Vulcan 500	1995	KT1050	875-415	_____	_____
ZX600A Ninja 600R	85-87	KT1100	875-416	comes with o-ring	_____
ZX600C	88-97	KT1100	875-416	comes with o-ring	_____
ZX600F/G/J Ninja ZX-6R	95-02	KT750	875-417	_____	_____
ZX636B/C/D Ninja ZX-6R	03-06	KT750	875-417	_____	_____
VN750A Vulcan 750 (*qt2 required)	86-03	KT1100	875-416*	comes with o-ring	_____
ZX750H1/H2 Ninja ZX-7	89-90	KT1100	875-416	comes with o-ring	_____
ZX750J1/J2 Ninja ZX-7	91-92	KT750	875-417	_____	_____
ZX750K1/K2 Ninja ZX-7R	91-92	KT750	875-417	_____	_____
ZX750L1/L2/L3 Ninja ZX-7	93-95	KT750	875-417	_____	_____
ZX750M1/M2 Ninja ZX-7R	93-94	KT750	875-417	_____	_____
ZX750P1-P8 Ninja ZX-7R	96-03	KT750	875-417	_____	_____
KZ900A4/A5	76-77	KT1000	875-418	EC067	875-782
KZ900B1 LTD	1976	KT1000	875-418	EC067	875-782
Z1/A/B-900	73-75	KT1000	875-418	EC067	875-782
ZX900A Ninja 900R	84-86	KT1050	875-415	_____	_____
ZX900B Ninja ZX-9R	94-97	KT750	875-417	_____	_____
ZX900C/E/F Ninja ZX-9R	98-03	KT900	875-419	_____	_____
KZ1000A1/A2/A2A	77-78	KT1000	875-418	EC067	875-782
KZ1000A3/A3A/A4 MKII	79-80	KT1000	875-418	EC067	875-782
KZ1000B1/B2/B3/ B4 LTD	77-80	KT1000	875-418	EC067	875-782
KZ1000C1/C1A/C2/C3/C4 Police	78-81	KT1000	875-418	EC067	875-782
KZ1000D1 Z1R	1978	KT1000	875-418	EC067	875-782
KZ1000D3 Z1R	1980	KT1000	875-418	EC067	875-782
KZ1000E1/E2 Shaft ST	79-80	KT1000	875-418	EC067	875-782
KZ1000J	81-83	KT1100	875-416	comes with o-ring	_____

Exhaust
Chemicals
Intake
Control
Suspension
Engine
Electrical
Vintage
Tools
Watercraft

Cam Chain Tensioners



Kawasaki Street

Cam Chain Tensioner				Cam Chain Tensioner Gasket	
Model	Year	APE No.	Order No.	Cometic No.	Order No.
KZ1000P Police	82-05	KT1100	875-416	comes with o-ring	_____
ZX1000A Ninja 1000R	86-87	KT1050	875-415	_____	_____
ZX1000B1/B2/B3 Ninja ZX-10	88-90	KT1050	875-415	_____	_____
ZX1000C1/C2/D6F Ninja ZX-10R	04-06	KTZX10	875-420	_____	_____
ZR1100C3/C4 ZRX1100	99-00	KT1050	875-415	_____	_____
ZX1100C Ninja ZX-11	90-93	KT1050	875-415	_____	_____
ZX1100D1-D9 Ninja ZX-11	93-01	KT1050	875-415	_____	_____
ZX1100E1/E2/E3 GPz	95-97	KT1050	875-415	_____	_____
ZX1100F1 GPz (ABS)	1996	KT1050	875-415	_____	_____
ZR1200A ZRX1200	01-05	KT1050	875-415	_____	_____
ZX1200A/B Ninja ZX-12R	00-05	KT750	875-417	_____	_____
ZX1400 Ninja ZX-14	06-07	KTZX14	875-421	_____	_____

Kawasaki ATV & Offroad

KX250F		KT900	875-419	_____	_____
KLX400	2003	ST1300GX	875-405	EC377	875-783
KSF400 KFX ATV	04-06	ST1300GX	875-405	EC377	875-783

Suzuki Street

GS500		ST650SV	875-408	EC377	875-783
GSXR600W	92-93	ST1100GX	875-403	EC065	875-781
GSXR600	97-00	ST750GX	875-401	EC377	875-783
GSXR600	01-03	ST750Y2K	875-406	EC523	875-785
GSXR600	04-07	ST1000-3	875-407	EC745	875-787
SV650	09-05	ST650SV	875-408	EC377	875-783
SV650	2006	ST650SV-6			
GSX-R750 oil cooled	86-92	ST750	875-402	EC065	875-781
GSX-R750 water cooled	93-95	ST1100GX	875-403	EC065	875-781
GSX-R750 SRAD motors	96-99	ST750GX	875-401	EC377	875-783
GSX-R750	00-03	ST750Y2K	875-406	EC523	875-785
GSX-R750	04-08	ST1000-3	875-407	EC745	875-787
GSX-R1000K	01-02	ST750Y2K	875-406	EC523	875-785
GSX-R1000K	03-08	ST1000-3	875-407	EC745	875-787
GS1100/1150	all	ST1100	875-404	EC062	875-789
GSX-R1100 oil cooled	87-92	ST750	875-402	EC065	875-781
GSX-R1100 water cooled	93-98	ST1100GX	875-403	EC065	875-781
GSF1200 Bandit	97-05	ST750	875-402	EC065	875-781
GSX1300R Hayabusa	99-07	ST1300GX	875-405	EC377	875-783

Suzuki ATV & Offroad

RM-Z250K		KT900	875-419	_____	_____
DR-Z400		ST1300GX	875-405	EC377	875-783
LT-Z400K ATV		ST1300GX	875-405	EC377	875-783

Yamaha Street

FZR600W/R	89-99	YT1000	875-435	EC019	875-780
YZF-R6	99-08	YT1000	875-435	EC019	875-780
YZF-R6	2006	YTR6	875-437	_____	_____
FZR750R	87-88	YT1000	875-435	EC019	875-780
YZF750R	94-98	YT1000	875-435	EC019	875-780
FZ1000 FZ1	01-03	YT1000	875-435	EC019	875-780
FZR1000	87-95	YT1000	875-435	EC019	875-780
YZF1000R	1997	YT1000	875-435	EC019	875-780
YZF-R1	98-03	YT1000	875-435	EC019	875-780
YZF-R1	04-08	YTR1	875-436	_____	_____
FJ1100	84-85	YT1000	875-435	EC019	875-780
FJ1200	86-93	YT1000	875-435	EC019	875-780

Yamaha ATV & Offroad

TT-R125	00-05	YT1000	875-435	EC019	875-780
TT-R250	99-05	YT1000	875-435	EC019	875-780
WR250F	01-05	YT1000	875-435	EC019	875-780
YFB250 Beartracker	99-02	YT1000	875-435	EC019	875-780
YFM250 Timberwolf	92-01	YT1000	875-435	EC019	875-780



Yamaha ATV & Offroad

Cam Chain Tensioner				Cam Chain Tensioner Gasket	
Model	Year	APE No.	Order No.	Cometic No.	Order No.
YZ250F	01-05	YT1000	875-435	EC019	875-780
WR400F	98-00	YT1000	875-435	EC019	875-780
YZ400F	98-99	YT1000	875-435	EC019	875-780
WR426F	01-02	YT1000	875-435	EC019	875-780
YZ426F	00-02	YT1000	875-435	EC019	875-780
WR450F	03-07	YT1000	875-435	EC019	875-780
YZ450F	03-07	YT1000	875-435	EC019	875-780
YFZ450	04-05	YT1000	875-435	EC019	875-780



APE Kawasaki Cam Chain Idler Adapter

This adapter allows the use of later model GPz 1100 or KZ1000J cylinder head on earlier model KZ900/KZ1000 lower end. It maintains the roller style cam chain. This is the only modification necessary to install the big valve head on early motor. Use with OEM KZ sprockets or high performance aftermarket versions.

Description	.APE No.	Order No.
Cam Chain Idler Adapter with Pin	CCIA	875-450



APE Kawasaki Cam Chain Adapter Drill Jig

This drill jig is used for drilling the mounting bolt holes in Kawasaki GPz1100 and KZ1000J cylinder heads to install cam chain idler adapter **875-450**. This jig has hardened steel drill bushings and a 12" long drill bit for use in a drill motor. Simply bolt on the cylinder head and drill through the bushings.

Description	.APE No.	Order No.
Cam Chain Idler Adapter Drill Jig	CCIA-JJ	875-451



950-191

High Performance Cam Chain Tensioner Pushrod Kit

Each kit contains 4 pieces: 1 push rod (5mm longer than stock), 2 heavy duty springs and tensioner block gasket. Improves cam chain function, prevents cam chain noise and extends cam chain life. **Made in Japan.** Available for the following Kawasaki models.

Kawasaki

PRK-101	Order No. 950-191
Model	Year
KZ1000J1/J2/J3	81-83
KZ1000K1/K2 LTD	81-82
KZ1000M1/M2 CSR	81-82
KZ1000P1-P21 Police	82-02
KZ1000R1/R2 Replica	82-83
KZ1100A1/A2/A3 Shaft	81-83
KZ1100B1/B2 GPz	81-82
KZ1100D1/D2 Spectre	82-83
KZ1100L1 LTD	1983
ZN1100B1/B2 LTD Shaft	84-85
ZX1100A1/A2 GPz	83-84
PRK-102	Order No. 950-192
Model	Year
KZ650H1/H2/H3 CSR	81-83
KZ700A1	1984
ZN700A1/A2 LTD	84-85
KZ750E1/E2/E3	80-82
KZ750F1 LTD Shaft	1983
KZ750H1/H2/H3/H4 LTD	80-83
KZ750L3	1983
KZ750N1/N2 Spectre	82-83
KZ750R1 GPz	1982
ZR750C1/C2/C3 Zephyr	91-93
ZX750A1/A2/A3 GPz	83-85
PRK-103	Order No. 950-193
Model	Year
KZ550A1/A2/A3/A4	80-83
KZ550C1/C2/C3/C4 LTD	80-83
KZ550D1 GPz	1981
KZ550F1/F2 Spectre & LTD	83-84
KZ550H1/H2 GPz	82-83
KZ550M1 LTD	1983
ZR550B1/B2/B3/B4 Zephyr	90-93
ZX550A1/A2 GPz	84-85



Exhaust
Chemicals
Intake
Control
Suspension
Engine
Electrical
Vintage
Tools
Watercraft

Valve Springs & Valve Guides



APE High Performance Valve Springs

APE valve guides are made from special bronze alloy to resist wear and heat. Precision machined with the bores finished to size. They are designed to fit lower in the cylinder head to clear high lift cams, and use APE seals or factory OEM seals. Sold in sets for models listed.

APE Titanium Valve Spring Retainers

APE valve spring retainers are machined from aircraft quality titanium bar stock in the APE plant on the latest state of the art computerized CNC machinery. Sold in sets for models listed.

Application	Use	Street	APE Spring No.	Spring Order No.	APE Retainer No.	Retainer Order No.
Honda 750 SOHC thru '78	street/race (TQ Midgets)	stock	VS750H	875-330	TVSRH750 (K model)	875-390
Kawasaki ZX7 '91-'95 kit type	Race				TVSRK750	875-370
Kawasaki ZX7 '96-'99			VS750K	875-300	TVSRK750-96	875-371
Kawasaki ZX9 '98-'00					TVSRK750-96	875-371
Kawasaki 650 thru 1100 2 valve	up to .460" lift	stock	VS900K	875-301	TVSRK1000 (sob)	875-372
Kawasaki 900 thru 1100 2 valve	.460" .510" lift		VSP500	875-302	TVSRK1000 (sob)	875-372
Kawasaki/Suzuki 2 Valve race	up to .540" lift		VSP520	875-303	TVSRK1000 (sob)	875-372
Kawasaki Ninja 900/1000	includes bases	stock	VS908KS	875-305		
Kawasaki ZX10/ZX11	includes bases	stock	VS1100K	875-306	TVSRK1100	875-374
Kawasaki ZX12	65 lbs seat pressure		VS1200K	875-307		
Suzuki GS1100/1150	street/race	stock	VS1100S	875-320	TVSRS1100	875-378
Suzuki GS1100/1150 pro race	60# @ 1.250", .460" lift		VS1100S-PRO	875-321	TVSRS750	875-379
Suzuki GSXR750 86-90	street/race	stock	VS750GSX	875-322	TVSRS750	875-379
Suzuki GSXR750 '91-'92 (shim style)	street/race				TVSRS750SH	875-380
	VSA204 shims req'd					
Suzuki GSXR750W '93-'95	street/race				TVSR1100SX	875-381
Suzuki GSXR750T '96-'99	street/race				TVSRS750-96	875-382
Suzuki GSXR1100 '93-'99	street/race	stock			TVSR1100GSX	875-383
Suzuki GSXR1300 Hayabusa	w/ stock springs				TVSR1300GSX	875-384
Suzuki GSXR1300 Hayabusa	race w/ APE springs		VS1300GSX	875-325	TVSR1300PRO	875-385
45 lbs of seat pressure with a .015"shim						
Suzuki GS550 thru 1000 2 valves	street/race	stock	VS1100S	875-320	TVSRK1000 (sob)	875-373
High seat pressure (65lbs) for high lift	cams or high boost turbo		VS1300GSX-2	875-327		
Yamaha FJ1100/1200	street/race/legends	stock	VS1100FJ	875-341	TVSR1100Y (sob)	875-397
Triumph Daytona 4-cylinder	street/race	stock	VS1200T	875-350		



APE High Performance Valve Guides

APE valve guides are made from special bronze alloy to resist wear and heat. Precision machined with the bores finished to size. They are designed to fit lower in the cylinder head to clear high lift cams, and use APE seals or factory OEM seals. Sold in sets for models listed.

Honda

Model	Year	APE No.	Order No.
750 SOHC	69-78	VGH750	875-200

Kawasaki

KZ650 thru KZ1100	2-Valve	VGK900	875-210
ZX1000 Ninja ZX10	88-90	VGK1100K	875-211
ZX1100 Ninja ZX11	90-01	VGK1100K	875-211
ZX1200 Ninja ZX12		VGK1200	875-212

Suzuki

Model	Year	APE No.	Order No.
GS750/1100/1150	4 valve	VGS1100S	875-220
GSXR750/1100	thru 1992	VG750GSX	875-221
GSXR750W	93-95	VG1100GSX	875-222
GSXR1100W	93-98	VG1100GSX	875-222
GSX1300R Hayabusa	99-07	VG1300GSX	875-223

Yamaha

FJ1100	84-85	VGY110	875-230
FJ1200	86-93	VGY110	875-230

Specials (oversize)

Application	Size	APE No.	Order No.
Kawasaki Z1/KZ1000/GPZ1100	004"	99101-4	875-240
Kawasaki Z1/KZ1000/GPZ1100	025"	99101-25	875-241
oversize repair guide (.502 dia)			
Special Suzuki GS1100/1150		VGS1100-OS	875-245
guides for offsetting guides in cylinder head. ea. .493 O.D			
Can be used for repair.			
Special Suzuki GS1100/1150		VGS1100-520	875-246
Same as above with .520" O.D			
Suzuki GS guide with GSXR O.D		VGGSXR55	875-247



APE Adjustable Cam Sprocket Assemblies

For models with Factory OEM Bolt on Sprockets

APE manufactures the original "billet" adjustable cam sprockets. APE sprockets are necessary for precise cam timing to achieve maximum performance. APE sprockets are fully machined on the latest state of the art computerized equipment to precision tolerances and fully heat treated for extra long wear life. Its cam sprockets are used by most leading racers who demand top performance along with the safety of not chancing their expensive racing heads to reworked stock sprockets.

Honda

Model	Year	APE No	Order No
CBR600F2/F3	91-98	ACS600H	875-510
CBR600F4	99-	ACS600-4H	875-511
CBR600RR	03-06	ACS600RR	875-515
CBR900RR Firebird	93-99	ACS900H	875-512
CBR929RR	00-01	ACS929H	875-513
CBR1100XX Blackbird	97-03	ACS1100H	875-514

Kawasaki

EX500	all	ACS500K	875-505
ZX600		ACS600K	875-506
ZX750F Ninja750R	87-90	ACS750K	875-507
ZX750H Ninja ZX-7	89-90	ACS750K	875-507
Z1/A/B-900	73-75	ACS900K	875-500
KZ900A4/A5	76-77	ACS900K	875-500
KZ900B1 LTD	1976	ACS900K	875-500
KZ1000A1/A2	77-78	ACS900K	875-500
KZ1000A3/A4 MKII	79-80	ACS1000K	875-501
KZ1000B1/B2 LTD	77-78	ACS900K	875-500
KZ1000B3/B4 LTD	79-80	ACS1000K	875-501
KZ1000D1 Z1R	1978	ACS900K	875-500
KZ1000D3 Z1R	1980	ACS1000K	875-501
KZ1000E1/E2 Shaft	79-80	ACS1000K	875-501
KZ1000J1/J2/J3	81-83	ACS1100K	875-503
KZ1000K1/K2	81-82	ACS1100K	875-503
KZ1000M1/M2	81-82	ACS1100K	875-503
KZ1000P Police	82-05	ACS1100K	875-503
KZ1000R1/R2 Replica	82-83	ACS1100K	875-503
KZ1000 (w/32T)		ACS1000K	875-501
KZ1000 3 bolt 34T top fuel		ACS1000KTF	875-502
Kaw with MK11 using stock GPZ1100	16T crank 0 bolt cams.	ACS1100K-2B	875-504
ZX1100A GPz	83-84	ACS1100K	875-503
ZX1000B Ninja ZX10	88-90	ACS1100ZX	875-509
ZX1100C/D Ninja ZX11	90-01	ACS1100ZX	875-509
ZR1100 ZRX	99-00	ACS1100ZX	875-509
ZR1200 ZRX	01-05	ACS1100ZX	875-509

Cam Sprockets



Suzuki

Model	Year	APE No	Order No
GSXR600W	92-93	ACS750GSX	875-520
GSXR750G/H	86-87	ACS750S	875-521
GSXR750J/K	88-89	ACS1100GSX	875-522
GSXR750L/M/N	90-92	ACS750S	875-521
GSXR750W	93-95	ACS750GSX	875-520
GS1100E	80-83	ACS1100S	875-524
GS1150E	83-86	ACS1100S	875-524
GSXR1100	86-92	ACS1100GSX	875-522
GSXR1100W	93-94	ACS750GSX	875-520
GSF1200 Bandit		ACS1200S	875-523

Yamaha

YZF-R6	99-05	ACS600	875-530
FZR750R	87-88	ACS750Y	875-531
YZF750, OWO1		ACS1000Y	875-532
FZR1000	87-88	ACS750Y	875-531
FZR1000	89-95	ACS1000Y	875-532
YZF-R1	99-03	ACS1000R1	875-533
FJ1100	84-85	ACS1100FJ	875-534
FJ1200	86-93	ACS1100FJ	875-534



Cam Sprockets



APE Adjustable Cam Sprocket Assemblies

For models with Factory Pressed on Sporockets
APE adjustable cam sprocket assemblies allow the cam timing to be adjusted on models with factory pressed on sprockets. The CNC machined APE adapters are pressed on the cams in place of the stock sprocket. Then the slotted sprockets can be adjusted. All assemblies include two adapters, adjustable sprockets, and four bolts.

Kawasaki

Application	Year	APE No.	Order No.
EX250 Ninja New	2008	ACS250KN	875-540
ZX600 Ninja ZX6		CSAKK600	875-550
ZX750 Ninja ZX7	91-00	CSAKK750	875-551
ZX900 Ninja ZX9R	94-97	CSAKK900	875-552
ZX900 Ninja ZX9R	98-later	CSAKK900-98	875-553
ZX1200 Ninja ZX12		CSAKK1200	875-544

Suzuki

GSX-R600T	97-99	CSAKS750	875-560
GSX-R600K	01-07	CSAKS750-2	875-561
SV650	99-05	CSAKS650	875-566
GSX-R750	98-99	CSAKS750	875-560
GSX-R750K	00-08	CSAKS750-2	875-561
GSX-R1000K	01-08	CSAKS750-2	875-561
GSX1300RHayabusa	99-03	CSZKS1300	875-565



Triumph X75 Hurricane
Photo courtesy of Layla Guest / Brandon Castellanos



APE Cam Chain Conversion Kit

For Suzuki GSX1300R Hayabusa
Kit Includes heavy duty Tsubaki roller cam chain, crank/cam chain gear, and cam sprockets with adapters. **Please Note the following:** There will be some modifications on the cam chain guides that will need to be done. Not too complicated, and can be performed by any mechanic/technician. Instructions are included.

APE No. CCK1300GSX. Order No. **875-800**



Sudco

Cam Chains

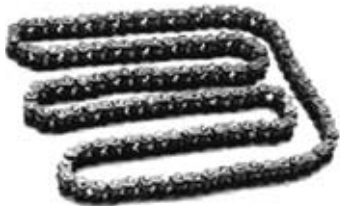

Sudco Cam Chains

SUDCO cam chains are stock replacements for the models listed. Cam Chains available are endless. Master links are not available. **Made in Japan.** Available for the following models:

Honda Street

Model	Year	Cam Chain Number x Links	Order No
CB750A Automatic	76-78	BF05M x 94L	311-015
CB750F Super Sport	76-78	BF05M x 94L	311-015
CB750K0/K1/K2/K3/K4/K5	69-75	BF05M x 94L	311-015
CB750K	76-78	BF05M x 94L	311-015

Honda ATV

ATC90/K1/K2/K3	70-78	25H x 86L	311-060
ATC110	79-85	25H x 88L	311-061
ATC185	1980	25H x 100L	311-063
ATC185S	81-83	25H x 100L	311-063
ATC200	81-83	25H x 100L	311-063
ATC200E	82-83	25H x 100L	311-063
ATC200ES	1984	25H x 100L	311-063
ATC200M	84-85	25H x 100L	311-063
ATC200S	84-86	25H x 100L	311-063
ATC200X	83-87	25H x 100L	311-063
TRX200 Fourtrax	1984	25H x 100L	311-063
TRX200 Fourtrax	90-91	25H x 100L	311-063
TRX200D Fourtrax	91-97	25H x 100L	311-063
ATC250ES Big Red	85-87	82RH2015 x 110L	311-103
ATC250SX	85-87	82RH2015 x 110L	311-103
TRX250 Fourtrax 250	85-87	82RH2015 x 110L	311-103
TRX250X Fourtrax 250X	87-88	82RH2010 x 110L	311-082
TRX250X Fourtrax 250X	91-92	82RH2010 x 110L	311-082
TRX300 Fourtrax 300	88-00	82RH2010 x 110L	311-082
TRX300EX Fourtrax 300EX	93-00	82RH2010 x 110L	311-082
TRX300EX Sportrax 300EX	01-06	82RH2010 x 110L	311-082
TRX300FW Fourtrax 300 4x4	1988	82RH2010 x 110L	311-082
TRX300FW Fourtrax 300 4x4	90-00	82RH2010 x 110L	311-082
ATC350X	85-86	82RH2015 x 114L	311-105
TRX350 Fourtrax 4x4	86-87	82RH2015 x 114L	311-105
TRX350D Fourtrax Foreman	87-89	82RH2015 x 114L	311-105
TRX400EX Fourtrax 400EX	99-00	82RH2010 x 112L	311-083
TRX400EX Sportrax 400EX	01-06	82RH2010 x 112L	311-083

Honda Dual Sport & Offroad

XL75	77-79	25H x 86L	311-060
XR75/K1/K2	73-75	25H x 86L	311-060
XR75	76-78	25H x 86L	311-060
CRF80F	04-07	25H x 88L	311-061
XL80S	80-85	25H x 88L	311-061
XR80	79-84	25H x 88L	311-061
XR80R	85-03	25H x 88L	311-061
CT90 Trail 90	66-68	25H x 86L	311-060
CT90K1-K5 Trail 90	69-75	25H x 86L	311-060
CT90 Trail 90	76-79	25H x 86L	311-060
SL90 Moto Sport	1969	25H x 86L	311-060
ST90K/K1/K2 Trail Sport 90	73-75	25H x 86L	311-060
SL100K/K1/K2/K3 Moto Sport	70-73	25H x 100L	311-063
XL100/K1	74-75	25H x 100L	311-063
XL100	76-78	25H x 98L	311-062
XL100S	79-85	25SH(DHA) x 102L	311-070
XR100	81-84	25SH(DHA) x 102L	311-070
XR100R	85-03	25SH(DHA) x 102L	311-070
CT125 Trail 125	1977	25H x 98L	311-062
SL125/K1/K2 Moto Sport	71-73	25H x 100L	311-063

Honda Dual Sport & Offroad

Model	Year	Cam Chain Number x Links	Order No.
TL125/K1/K2/S Trials	73-76	25H x 100L	311-063
XL125/K1	74-75	25H x 100L	311-063
XL125	76-78	25H x 98L	311-062
XL125S	79-85	25H x 98L	311-062
XL175	73-78	219H x 88L	311-050
XL185S	79-85	25H x 100L	311-063
XR185	1979	25H x 100L	311-063
TLR/TR200	86-87	25H x 100L	311-063
XL200R	83-84	25H x 100L	311-063
XR200	80-84	25H x 100L	311-063
XR200R	81-83	25H x 100L	311-063
XR200R	84-85	82RH2015 x 100L	311-100
XR200R	86-03	25H x 100L	311-063
TL250	75-76	219T x 94L	311-051
XL250K/K1/K2 Moto Sport	72-76	219T x 94L	311-051
XL250S	78-81	219T x 94L	311-051
XL250R	82-83	219T x 94L	311-051
XL250R	84-87	82RH2015 x 102L	311-101
XR250L	91-96	82RH2015 x 102L	311-101
XR250	79-80	219T x 94L	311-051
XR250R	81-82	219T x 94L	311-051
XR250R	84-95	82RH2015 x 102L	311-101
XR250R	96-04	82RH2010 x 102L	311-080
SL350/K1/K2 Moto Sport	69-73	219H x 94L	311-051
XL350R	84-85	82RH2015 x 108L	311-102
XR350R	83-85	82RH2015 x 108L	311-102
XR400R	96-04	82RH2010 x 112L	311-083
XL500S	79-81	82RH2015 x 120L	311-107
XL500R	1982	82RH2015 x 120L	311-107
XR500	79-80	82RH2015 x 120L	311-107
XR500R	81-82	82RH2015 x 120L	311-107
XR500R	83-84	82RH2015 x 118L	311-106
XL600R	83-87	82RH2015 x 118L	
XL600V Transalp	89-90	82RH2010 x 118L	311-084
XR600R	85-87	82RH2015 x 118L	311-106
XR600R	89-00	82RH2010 x 118L	311-084
NX650	88-89	82RH2010 x 118L	311-084
XR650L	93-07	82RH2010 x 118L	311-084

Kawasaki Street

KZ400A1/A2 Deluxe	77-78	BF05T x 88L	313-088
KZ400B1/B2	78-79	BF05T x 88L	313-088
KZ400C1	1978	BF05T x 88L	313-088
KZ400/D/D3/D4	74-77	BF05T x 88L	313-088
KZ400H1 LTD	1979	BF05T x 88L	313-088
KZ400S/S2/S3 Special	75-77	BF05T x 88L	313-088
KZ650B1/B2/B2A/B3	77-79	BF05T x 118L	311-001
KZ650C1/C2/C3 Custom	77-79	BF05T x 118L	311-001
KZ650D1/D1A/D2 SR	78-79	BF05T x 118L	311-001
KZ650E1 LTD	1980	BF05T x 118L	311-001
KZ650F1	1980	BF05T x 118L	311-001
KZ750B1/B2/B3/B4	76-79	BF05T x 130L	313-130
KZ750G1 LTD	1980	BF05T x 130L	313-130
ZX750J1/J2 Ninja ZX-7	91-92	BF05MU x 106L	311-035
ZX750K1/K2 Ninja ZX-7R	91-92	BF05MU x 106L	311-035
ZX750L1/L2/L3 Ninja ZX-7	93-95	BF05MU x 106L	311-035
ZX750M1/M2 Ninja ZX-7R	93-94	BF05MU x 106L	311-035

Kawasaki Street

Model	Year	Cam Chain Number x Links	Order No.
Z1/Z1A/Z1B-900	73-75	BS05MH x 122L	311-027
KZ900A4/A5	76-77	BS05MH x 122L	311-027
KZ900B1 LTD	1976	BS05MH x 122L	311-027
KZ1000A1/A2/A2A	77-78	BS05MH x 122L	311-027
KZ1000A3/A3A/A4 MKII	79-80	BS05MH x 124L	311-028
KZ1000B1/B2/B3 LTD	77-79	BS05MH x 122L	311-027
KZ1000B4 LTD	1980	BS05MH x 124L	311-028
KZ1000C1/C1A/C2 Police	78-79	BS05MH x 122L	311-027
KZ1000C3/C4 Police	80-81	BS05MH x 124L	311-028
KZ1000D1 Z1R	1978	BS05MH x 122L	311-027
KZ1000D3 Z1R	1980	BS05MH x 124L	311-028
KZ1000E1/E2 Shaft ST	79-80	BS05MH x 124L	311-028
KZ1000G1 LTD Classic	1980	BS05MH x 124L	311-028

Kawasaki ATV

KLF110A1/A2 Mojave 110	87-88	25H x 88L	311-061
KLF110B1 Mojave 110	1987	25H x 88L	311-061
KLT110A1/A2/A3	84-86	25H x 88L	311-061
KLT200A1/A2/A3/A4/A4A	81-83	BF05T x 90L	311-002
KLT200B1	1983	BF05T x 90L	311-002
KLT200C1/C2	83-84	BF05T x 90L	311-002
KLT250A1/A2	82-83	BF05T x 90L	311-002
KLT250C1/C2/C3 Prairie	83-85	BF05T x 90L	311-002
KLT250P1 Police	1984	BF05T x 90L	311-002
KSF250A1-A17 Mojave 250	87-03	82RH2010 x 158L	311-088
KSF250A18 KFX250 Mojave	2004	82RH2010 x 158L	311-088
KEF300A1-A6 Lakota 300	95-00	BF05T x 90L	311-002
KEF300B1/B2/B3 Sport	01-03	BF05T x 90L	311-002
KLF300A1/A2 Bayou	86-87	BF05T x 90L	311-002
KLF300B1-B17 Bayou 300	88-04	BF05T x 90L	311-002
KLF300C1-C16 Bayou 4x4	89-04	BF05T x 90L	311-002
KVF300A1-A4 Prairie 4x4	99-02	BF05T x 90L	311-002
KVF300B1-B4 Prairie 300	99-02	BF05T x 90L	311-002
KVF360A1-A3 Prairie 4x4	03-05	82RH2010 x 118L	311-084
KVF360A6F/A7F Prairie 4x4	06-07	82RH2010 x 118L	311-084
KVF360B1/B2/B3 360	03-05	82RH2010 x 118L	311-084
KVF360B6F/B7F Prairie 360	06-07	82RH2010 x 118L	311-084
KVF360C1 Prairie 360 4x4	2003	82RH2010 x 118L	311-084
Advantage Classic			
KVF360C2/C3 Prairie 360	04-05	82RH2010 x 118L	311-084
4x4 Hardwoods Green HD			
KVF360C6F/C7F Prairie 4x4	06-07	82RH2010 x 118L	311-084
Hardwoods Green HD			
KLF400B1-B7 Bayou 4x4	93-99	82RH2010 x 118L	311-084
KVF400A1/A2 Prairie 4x4	97-98	82RH2010 x 118L	311-084
KVF400B1 Prairie 400	1998	82RH2010 x 118L	311-084
KVF400C1-C4 Prairie 4x4	99-02	82RH2010 x 118L	311-084
KVF400D1-D4 Prairie 400	99-02	82RH2010 x 118L	311-084

Kawasaki Dual Sport & Offroad

KL250A1-A5	78-82	BF05T x 90L	311-002
KL250C1/C2	83-84	BF05T x 90L	311-002
KL250D2-D22 KLR250	85-05	82RH2010 x 158L	311-088
KLX250A1/A2 Offroad	79-80	BF05T x 90L	311-002

Suzuki Street

GS400B/XB/C/XC	77-78	BF05MU x 120L	311-037
GS425N/EN/LN	1979	BF05MU x 120L	311-037
GS450ET/EX/EZ/ED	80-83	BF05MU x 120L	311-037
GS450GAZ/GAD Automatic	82-83	BF05MU x 120L	311-037
GS450GAF Automatic	1985	BF05MU x 120L	311-037
GS450LT/LX/LZ/LD	80-83	BF05MU x 120L	311-037

Suzuki Street

Model	Year	Cam Chain Number x Links	Order No.
GS450LF/LG/LH/LJ	85-88	BF05MU x 120L	311-037
GS450ST/SX	80-81	BF05MU x 120L	311-037
GS450TX/TZ/TXZ/TXD	81-83	BF05MU x 120L	311-037
GS500EK/EL/EM/EN	89-92	BF05MU x 120L	311-037
GS500EP-EY/K1	93-01	BF05MU x 120L	311-037
GS550B/C/EC/N/EN/ET	77-80	BF05M x 116L	311-016
GS550LN/LT/LX/LZ	79-82	BF05M x 116L	311-016
GS550MZ Katana	1982	BF05M x 116L	311-016
GS550TX	1981	BF05M x 116L	311-016
GSX600FJ/FK/FL/FM Katana	88-91	BF05M x 116L	311-016
GSX600FN/FP/FR/FS/FT Katana	92-96	BF05M x 116L	311-016
GSX-R600WN/WP	92-93	BF05MU x 110L	311-036
GS650EX/EZ	81-82	BF05M x 116L	311-016
GS650GX/GZ/GD	81-83	BF05MU x 120L	311-037
GS650GLX/GLZ/GLD	81-83	BF05MU x 120L	311-037
GS650MD Katana	1983	BF05MU x 120L	311-037
XN85D Turbo	1983	BF05MU x 120L	311-037
GS700EF/ESF	1985	BF05MU x 120L	311-037
GS750ET/EX/EZ	80-82	BF05MU x 122L	311-038
GS750ED/ESD	1983	BF05MU x 120L	311-037
GS750LN	1979	BF05MU x 120L	311-037
GS750LT/LX	80-81	BF05MU x 122L	311-038
GS750SD Katana	1983	BF05MU x 122L	311-038
GS750TZ/TD	82-83	BF05MU x 122L	311-038
GSX750FK-FV Katana	89-97	BF05M x 118L	311-017
GSX-R750G/H	86-87	BF05M x 116L	311-016
GSX-R750RG	1986	BF05M x 116L	311-016
GSX-R750J/K	88-89	BF05M x 118L	311-017
GSX-R750L/M/N	90-92	BF05M x 116L	311-016
GSX-R750WP/WR/WS	93-95	BF05MU x 110L	311-036
GS850GN/GT/GX/GZ/GD	79-83	BF05MU x 120L	311-037
GS850GLT/GLX/GLZ/GLD	80-83	BF05MU x 120L	311-037
GS1000C/EC/N/EN/ET	78-80	BF05MU x 120L	311-037
GS1000GT/GLT/GX/GLX	80-81	BF05MU x 120L	311-037
GS1000LN	1979	BF05MU x 120L	311-037
GS1000SN/ST	79-80	BF05MU x 120L	311-037
GS1000LN	1979	BF05MU x 120L	311-037
GS1000SZ Katana	1982	BF05MU x 120L	311-037
GS1100ET/EX/EZ	80-82	BF05MU x 120L	311-037
GS1100ED/ESD	1983	BF05MU x 120L	311-037
GS1100GZ/GLZGD/GLD	82-83	BF05MU x 120L	311-037
GS1100GKZ/GK2/GKD/GKE	82-84	BF05MU x 120L	311-037
GS1100LT	1980	BF05MU x 120L	311-037
GS1100SD Katana	1983	BF05MU x 120L	311-037
GSX1100FJ/K/L/M/N/P Katana	88-93	BF05MU x 122L	311-038
GSX-R1100G/H/J/K/L/M/N	86-92	BF05MU x 122L	311-038
GSX-R1100W	93-98	BF05MU x 110L	311-036
GS1150ES3/ESE/EF/ESF	83-84	BF05MU x 120L	311-037
GS1150EF2/EG/ESG	85-86	BF05MU x 120L	311-037

Suzuki ATV

ALT/LT125D/E/F/G/H	83-87	25H x 98L	311-062
LT160EK/EL/EM/EN	89-92	25H x 98L	311-062
LT-F160M-K1	91-01	25H x 98L	311-062
ALT185F/LT185E/F/G/H	84-87	25H x 98L	311-062
LT230EH/J/K/L/M/N/P	87-93	25SH(DHA) x 104L	311-071
LT230GEF/GEG Quad	85-86	25SH(DHA) x 104L	311-071
LT230SF/SG/SH/SJ Quad	85-88	25SH(DHA) x 104L	311-071
LT-F230G/H Quadrunner	86-87	25SH(DHA) x 104L	311-071
LT250EFF/EEG Quad	85-86	82RH2015 x 112L	311-104
LT250SK/SL Quadrunner	89-90	25H x 104L	311-064
LT-F250J/K/L/M/N/P	88-93	25H x 104L	311-064
LT-F250R/S/T/V/W	94-98	25H x 104L	311-064
LT-F250FX/FY/FK1/FK2	99-02	25H x 104L	311-064

Suzuki ATV

Model	Year	Cam Chain Number x Links	Order No.
LT-F250 FK2-FK7	02-07	25H x 104L	311-064
LT300EH/EJ/EK Quadrunner	87-89	82RH2015 x 118L	311-106
LT-F300FX-FK3 King Quad	99-03	82RH2010 x 108L	311-081
LT-4WDH/J/K/L/M	87-91	25H x 104L	311-064
LT-4WDN/P/R/S/T	92-97	25H x 104L	311-064
LT-F4WDV/WDW Quadrunner	97-98	25H x 104L	311-064
LT-F4WDXM/N/P King Quad	91-93	82RH2010 x 108L	311-081
LT-F4WDXR/S/T King Quad	94-96	82RH2010 x 108L	311-081
LT-F4WDXV/W King Quad	97-98	82RH2010 x 108L	311-081
LT-A400FK2/FK3 Eiger 4WD	02-03	82RH2010 x 108L	311-081
LT-A400K2/K3 Eiger	02-03	82RH2010 x 108L	311-081
LT-F400 FK2-FK7 Eiger 4WD	02-07	82RH2010 x 108L	311-081
LT-F400K2-K7 Eiger	02-07	82RH2010 x 108L	311-081

Suzuki Dual Sport & Offroad

DR100D-L	83-90	25H x 98L	311-062
SP100D Dual Sport	1983	25H x 98L	311-062
DR125Z/D/E	82-84	25H x 98L	311-062
DR125G/H/J	86-88	25H x 98L	311-062
DR125SER/SES/SET Dual	94-96	25H x 98L	311-062
SP125Z/D Dual Sport	82-83	25H x 98L	311-062
SP125G/H/J Dual Sport	86-88	25H x 98L	311-062
DR200G/H/J	86-88	25SH(DHA) x 104L	311-071
DR200SET-SEK7 Dual Sport	96-07	25SH(DHA) x 104L	311-071
SP200G/H/J Dual Sport	86-88	25SH(DHA) x 104L	311-071
DR250Z/D Offroad	82-83	82RH2015 x 112L	311-104
DR250F Offroad	1985	82RH2015 x 112L	311-104
DR250L/M/N/P Offroad	90-93	82RH2010 x 108L	311-081
DR250SL-SES Dual Sport	90-95	82RH2010 x 108L	311-081
SP250Z/D Dual Sport	82-83	82RH2015 x 112L	311-104
SP250F Dual Sport	1985	82RH2015 x 112L	311-104
DR350L-X Offroad	90-99	82RH2010 x 108L	311-081
DR350SL-SEX Dual Sport	90-99	82RH2010 x 108L	311-081
DR500X/Z/D Offroad	81-83	82RH2015 x 124L	311-081
SP500X/Z/D Dual Sport	81-83	82RH2015 x 124L	311-108
SP600F Dual Sport	1985	82RH2015 x 124L	311-108
DR650SL-SES Dual Sport	90-95	82RH2015 x 124L	311-108

Yamaha Street

FZR400U/SUCW/SWC/A/SAC	88-90	BF04MA x 112L	311-010
FZR600W/WC/AC	89-90	BF04MA x 118L	311-011
FZR600RA/RAC-RL/RLC	90-99	BF04MA x 118L	311-011
FZ700T/TC	1987	BS05MH x 110L	311-026
FZX700S/SC/T/TC Fazer	86-87	BS05MH x 110L	311-026
FZ750N/SC	85-86	BS05MH x 110L	311-026
FZR750RT/RU	87-88	BS05MH x 110L	311-026
FZR1000T/TC/U/UC	87-88	BS05MH x 110L	311-026
FZR1000W/WC-G/GC	89-95	BS05MH x 108	311-025
XJ1100J Maxim	1982	BF05M x 128L	311-018
XS1100E/F/G/H	78-81	BF05M x 128L	311-018
XS1100LG/LH Midnight Special	80-81	BF05M x 128L	311-018
XS1100SF/SG/SH Special	79-81	BF05M x 128L	311-018
VMX12N/NC-T/TC V-Max	86-05	BF05M x 118L	311-017
VMX12V/VC V-Max	2006	BF05M x 118L	311-017

Yamaha ATV

Model	Year	Cam Chain Number x Links	Order No.
YFM200N Moto 4	1985	25H x 104L	311-064
YFM200DXS-DXW Moto 4	86-89	25H x 104L	311-064
YTM200EK/EL Tri-Moto	83-84	25H x 104L	311-064
YTM200ERN Tri-Moto	1985	25H x 104L	311-064
YTM200K/L/N Tri-Moto	83-85	25H x 104L	311-064
YFM225S/T/U Moto 4	86-88	25H x 104L	311-064
YTM225DXK/DXL/DXN	83-85	25H x 104L	311-064
YTM225DRN/DRS Tri-Moto	85-86	25H x 104L	311-064
YFU11W (230cc) Pro Hauler	1989	25H x 104L	311-064
YFU11TW (230cc) Pro Hauler	1989	25H x 104L	311-064
YFB250D-H Timberwolf	92-96	25H x 104L	311-064
YFB250UH-UK Timberwolf	96-98	25H x 104L	311-064
YFB250FWF-FWM Timberwolf	94-00	25H x 104L	311-064
YFM250W/A/B Moto-4	89-91	25H x 104L	311-064
YFM250XL/XLC	1999	25H x 104L	



Motion Pro Chain Breaker & Riveting Tool

This tool is versatile enough to be used on cam chains or drive chains. Will break chains from #35 to #630. For chain #520 and up, it is recommended to grind the rivet head. Each kit includes 3 pin sizes to fit most chains (2mm, 3mm, 4mm) and press plates. with plastic storage box and instructions.

Order No. 950-420



New! Cycle Pirates GSXR Radiator

A cost efficient replacement for the GSX-R600 and GSX-R750. (see listing below) Designed to replace OEM part number 17710-35F10. Sold each. Call for part number.

Suzuki			
Application	Year	No.	Order No.
GSX-R600	01-03	RSG1	946-500
GSX-R750	00-03	RSG1	946-500



New! PC Racing Engine Hour Meter

Automatically records and displays your engines accumulated run time, so oil changes, piston, rings, valves, spark plugs, etc. can be serviced at the correct maintenance schedule. The correct schedule saves costly engine damage from service neglect, but Motominder can also save money from servicing too frequently. The smallest engine hour meter available (Approximately 1" x 1.5") it doesnt require additional mounting bracket and can be easily mounted by the peel and stick method to the frame or other convenient area. PC Racing is so confident that moto-minder is the most reliable engine hour meter available that it is backed by a 2-year manufacturer's replacement warranty. Works with all Gas Engines.

	Order No.
PCMM1	945-130



Mounting Bracket for Hour Meters

Order No. 949-225



Heavy Duty Cylinder Head Nuts

Super heat treated cylinder head nuts are a must for high output engines. Help prevent blown and leaking head gaskets caused by the threads in the soft stock nuts stretching. APE nuts are machined from alloy steel and fully heat treated for maximum strength. Nuts are .150" taller than stock to prevent the nut from bottoming out on the stud when the head has been milled. **Note:** Packed in complete engine sets.

Description	Order No.
10mm x 1.25 with 7/8 base dia.	875-050
Kawasaki 900/1000/1100	(APE#: CHN1000K)
Suzuki GS1100/1150	
GSXR750/1100 oil-cooled	
10mm x 1.25 with 3/4" base dia.	875-051
For use with any application	(APE#: CHN1100GSXW)
requiring the smaller 3/4" base dia.	
Including 875-126.	
Special head nuts for use with	875-053
875-105 stud set	(APE#: CHN1000TF)
Complete cylinder head nuts for	875-055
875-128 (10 pcs)	(APE#: CHN10125-10)
Complete cylinder head nuts for	875-054
875-128 (8 pcs)	(APE#: CHN10125-8)



Alternator Block Off Cover

APE alternator block off covers allow the removal of the alternator on race only bikes. Their unique design makes them a simple bolt on replacement for the alternator, which can be re-installed if desired. Complete with o-ring and mounting bolts.

Kawasaki		
ZX7 '91-'96	ABP-K750	875-607

Suzuki		
GSXR750/1100 oil-cooled thru '92	ABP-S1100	875-605*

Yamaha		
FZR750/1000/FJ1100/1200	ABP-Y1100	875-606

*This model has the top mounting ear eliminated as most racers remove the top flange from the cases to facilitate the installation of larger carbs.



Heavy Duty Cylinder Head Studs

Heavy duty cylinder studs are necessary to prevent head gasket leakage in high compression and turbocharged engines. Stock studs are made from poor material that will stretch and allow gasket leakage. APE studs are made from heat treated chrome moly and have rolled threads for maximum strength. Sold in sets.

Honda			
CB750 SOHC	thru 78	CS750H	875-140

Kawasaki			
KZ650/KZ750 2 valve fours	CS650K		875-100
KZ900/KZ1000/KZ1100	CS900K		875-102
ZX11/10/1000 Ninja***	CS1100K		875-103
ZX12	CS1200K		875-104

Suzuki			
GS1150	CS1150S		875-122
GSXR1100, 1127cc case (40mm starter hole)	CS1127GSX		875-125
GSXR1100W ***	93-98 CS1100GSXW		875-126
GSX1300R Hayabusa***	CS1300GSX		875-127
SV650	all CS650S		875-128

Yamaha			
YZF-R1	CS1000R1		875-163
FJ1100/FJ1200	CS1100FJ		875-164

***Must use Heavy Duty Cylinder Head Nuts



Kawasaki Cam Cover Caps

Owners of race only Kawasaki's using the popular "J model" or GPZ1100 cylinder head can now remove the smog hose caps without leaving those ugly holes in the valve cover. The APE Billet caps are CNCed for perfect fit and stunning good looks. They fit all 1000s and 1100s with smog hoses in the cam cover. Sold in pairs, with allen bolts.

APE No. KCK1100	Order No. 875-600
-----------------	-------------------



Suzuki GS1100 Breather Block Off Plate

Get rid of that OEM breather cover on GS1100s and have a flat top on the valve cover for proper air box fitment, or just plain great looks. CNC machined from billet stock means it won't crack like the OEM part does.

APE No. SBC1100	Order No. 875-635
-----------------	-------------------



Kawasaki Kick Start Block Off Cover

Much weight can be saved by removing the kick start assy. from Kawasaki drag bikes. APE makes it simple for the racer to remove the entire kick start mechanism from his Kawasaki. This billet cover bolts on and prevents any leaks. For Kawasaki KZ900/1000 thru 1980.

APE No. 99211	Order No. 875-630
---------------	-------------------



Kawasaki Low Profile Oil Filter Cover

The original oil filter cover for lowered Kawasaki race bikes. Provides the maximum clearance under the bike. Kit comes complete with plate, special filter bolt, low profile drain plug, and allen wrench. The 2" minimum ground clearance rule is being strictly enforced by all of the drag racing organizations.

Description	APE No.	Order No
Z1/KZ900/KZ1000 thru 1980	OFC1000K	875-620
Drain Plug only for 875-620	DPK900	875-622



Heavy Duty Main Bearing Studs

Heat treated chrome moly main bearing studs (case studs) are necessary to prevent the cases from moving around under power in high output engines. These high strength studs help to prevent crankshaft damage. Made from the same special chrome moly that are used in APE cylinder studs. All threads are rolled after heat treat for maximum strength.

Kawasaki

Model	APE No.	Order No.
KZ900/1000/1100	MBS1000K	875-190

Suzuki

GS1100	MBS1100S	875-191
GSX-R1100 thru 1992	MBS1100GSX	875-192
GSX1300R Hayabusa	MBS1300GSX	875-193



Kawasaki Main Bearing Support Cap

Helps prevent crankshaft flex and resulting broken cranks. This is necessary on all Kawasaki's that make serious horsepower. All KZ900/1000 thru 1978.

APE No. 99285	Order No. 875-198
---------------	-------------------



Kawasaki Low Profile Breather Cover

At last a low profile cover to replace the tall OEM breather cover. Allows plenty of room for large carbs, turbochargers, etc. CNC machined from billet stock. Uses factory o-ring. Plain for applications where motor is vented from starter hole. Or drilled and tapped for fitting and breather filter. Sold each.

Description	APE No.	Order No.
Plain	KBC1000K	875-640
Tapped	KBC1000D	875-641



JE Racing Piston Kits

Sudco International is pleased to offer J.E. Pistons to the motorcycle performance industry. J.E. Pistons have gained an excellent reputation for top quality products. Consider these outstanding features:

- Made in U.S.A. from premium certified aerospace materials
- Ultra light weight, fully C.N.C. machined from dedicated forging
- Proprietary wrist pin designs for the maximum strength and light weight
- O.E.M. style rings for long term cylinder seal
- NASCAR proven durability
- All piston kits include pistons, rings, wrist pins, & pin clips
- Most big bore kits and gaskets for import motorcycles are in stock
- Sleeve type big bore piston kits are available by special order

J.E. Piston Kits/Cometic Gaskets

Notes: * = 1197cc & up, requires re-sleeving and top case boring N = Requires cylinder boring and nikasil process
** = 1327cc & up, big block cylinders recommended

Ducati

Model	Year	Displ.	Bore	Over Size	Comp. Ratio	Weight	JE Kit #	Piston Kit #	Head Gasket #	Base Gasket #
916 4V 21mm Pin	94-96	955cc	96mm	+2mm	12.0:1	325g	131366	625-900	_____	_____
900SS	91-02	900cc	92mm	STD	11.5:1	361g	157597	625-905	_____	_____
900SS	91-02	944cc	94mm	+2mm	11.5:1	383g	157598	625-906	_____	_____

Harley Davidson®

883/1200 Sportster	85-08	1200cc	3.498"	STD	9.5:1	332g	129856	625-910	_____	_____
883/1200 Sportster	85-08	1205cc	3.503"	+ .005"	10.5:1	350g	132986	625-915	_____	_____
883/1200 Sportster	85-08	1208cc	3.508"	+ .010"	10.5:1	350g	132987	625-916	_____	_____
883/1200 Sportster	85-08	1214cc	3.518"	+ .020"	10.5:1	354g	132988	625-917	_____	_____
EVO Bathtub Big Bore	85-99	1340cc	3.498"	STD	10.5:1	392g	134092	625-934	_____	_____
		1342cc	3.503"	+ .005"	8.5:1	350g	124962	625-920	_____	_____
		1342cc	3.503"	+ .005"	9.5:1	370g	124846	625-924	_____	_____
		1342cc	3.503"	+ .005"	10.0:1	385g	133732	625-929	_____	_____
		1342cc	3.503"	+ .010"	10.5:1	394g	134093	625-935	_____	_____
		1345cc	3.508"	+ .010"	8.5:1	350g	126943	625-921	_____	_____
		1345cc	3.508"	+ .010"	9.5:1	372g	124847	625-925	_____	_____
		1345cc	3.508"	+ .010"	10.0:1	385g	133733	625-930	_____	_____
		1345cc	3.508"	+ .010"	10.5:1	394g	134094	625-936	_____	_____
		1353cc	3.518"	+ .020"	9.5:1	374g	124848	625-926	_____	_____
		1353cc	3.518"	+ .020"	10.0:1	391g	133734	625-931	_____	_____
		1353cc	3.518"	+ .020"	10.5:1	400g	134095	625-937	_____	_____
		1361cc	3.528"	+ .030"	10.0:1	395g	133735	625-932	_____	_____
Shovelhead 89"	78-84	1438cc	3.625"	STD	10.5:1	456g	138673	625-940	_____	_____
Buell S1, Thunderbolt, White Lighting-S3/S3T		1200cc	3.498"	STD	10.0:1	333g	161949	625-965	_____	_____
Buell S1, Thunderbolt, White Lighting-S3/S3T		1207cc	3.508"	+ .010"	10.0:1	337g	161950	625-966	_____	_____
Twin Cam Big Bore	99-06	1546cc*	3.875"	STD	10.25:1	412g	161936	625-943	_____	_____
Twin Cam Big Bore	99-06	1554cc*	3.885"	+ .010"	10.25:1	415g	161935	625-944	_____	_____

Honda

XR250L Dual Sport	91-96	270cc	76mm	+3mm	10.5:1	208g	127918	625-100	607-001 (kit)	kit only
XR250L Dual Sport	91-96	277cc	77mm	+4mm	10.5:1	215g	131243	625-101	607-001 (kit)	kit only
XR250R	86-04	270cc	76mm	+3mm	10.5:1	208g	127918	625-100	607-001 (kit)	kit only
XR250R	86-04	277cc	77mm	+4mm	10.5:1	215g	131243	625-101	607-001 (kit)	kit only
TRX400EX ATV	99-06	397cc	85mm	STD	10.5:1	263g	132697	625-110	_____	_____
TRX400EX ATV	99-06	406cc	86mm	+1mm	10.6:1	287g	132699	625-112	_____	_____
TRX400EX ATV	99-06	415cc	87mm	+2mm	10.8:1	291g	133889	625-113	_____	_____
XR400R	96-04	397cc	85mm	STD	10.5:1	263g	132697	625-110	_____	_____
XR400R	96-04	406cc	86mm	+1mm	10.6:1	287g	132699	625-112	_____	_____
XR400R	96-04	415cc	87mm	+2mm	10.8:1	291g	133889	625-113	_____	_____
TRX450R ATV	04-05	449cc	94mm	STD	11.5:1	292g	221771	625-181	_____	_____
TRX450R ATV	04-05	449cc	94mm	STD	13.0:1	299g	221767	625-180	_____	_____
CBR600F2/F3 Mini Sprint	91-98	618cc	66mm	+1mm	13.5:1	140g	163620	625-155	_____	_____
CBR600F2/F3 Hurricane	91-98	618cc	66mm	+1mm	13.5:1	140g	144537	625-150	_____	_____
CBR600F2/F3 Hurricane	91-98	637cc	67mm	+2mm	13.5:1	148g	144538	625-151	_____	_____

Exhaust

Chemicals

Intake

Control

Suspension

Engine

Electrical

Vintage

Tools

Watercraft

Exhaust

Chemicals

Intake

Control

Suspension

Engine

Electrical

Vintage

Tools

Watercraft

Honda

Model	Year	Displ.	Bore	Over Size	Comp. Ratio	Weight	JE Kit #	Piston Kit #	Head Gasket #	Base Gasket #
XR600R	85-00	629cc	100mm	+3mm	10.5:1	386g	128995	625-120	607-005 (kit)	kit only
XR600R	85-00	640cc	101mm	+4mm	10.6:1	397g	128996	625-121	607-007 (kit)	kit only
XR600R	85-00	654cc	102mm	+5mm	10.8:1	395g	128998	625-123	607-007 (kit)	kit only
XR650R Offroad	00-05	649cc	100mm	STD	11.0:1	387g	190862	625-134	_____	_____
XR650L Dual Sport	93-06	644cc	100mm	STD	10.5:1	399g	130682	625-132	607-003 (kit)	kit only
XR650L Dual Sport	93-06	650cc	101mm	+1mm	10.5:1	412g	138978	625-130	_____	_____
XR650L Dual Sport	93-06	657cc	102mm	+2mm	10.5:1	406g	139550	625-131	_____	_____
NT650 Hawk GT	88-91	696cc	82mm	+3mm	11.0:1	276g	157589	625-171	_____	_____
CB750 (SOHC)	69-78	836cc	65mm	+3mm	10.5:1	151g	144539	625-160	_____	_____
CBR900RR	92-95	945cc	72mm	+2mm	12.0:1	175g	138979	625-165	_____	_____
CBR900RR	96-98	997cc	74mm	+3mm	12.0:1	184g	157587	625-166	_____	_____
RVT1000R (RC51)	00-01	999cc	100mm	STD	11.5:1	367g	184333	625-178	_____	_____
VTR1000F Super Hawk	97-01	996cc	98mm	STD	11.5:1	385g	149139	625-174	* Uses O.E.M rings	_____
CBR1100XX Blackbird	97-01	1195cc	81mm	+2mm	11.5:1	223g	153766	625-176	_____	_____

Kawasaki

KSF400A KFX400 ATV	03-06	398cc	90mm	STD	12.0:1	286g	180297	625-520	_____	_____
KSF400A KFX400 ATV	03-06	434cc	94mm	+4mm	12.0:1	280g	183051	625-521	_____	_____
KLX400	2003	398cc	90mm	STD	12.0:1	286g	180297	625-520	_____	_____
KLX400	2003	434cc	94mm	+4mm	12.0:1	280g	183051	625-521	_____	_____
KLX650	93-96	650cc	100mm	STD	10.5:1	378g	129225	625-620	_____	_____
ZX750 Ninja ZX-7R	91-95	791cc	73mm	+2mm	12.0:1	194g	153765	625-615	_____	_____
ZX750P Ninja ZX-7R	96-03	770cc	74mm	+1mm	13.0:1	188g	149299	625-640	_____	_____
ZX750N Ninja ZX-7RR	1996	770cc	74mm	+1mm	13.0:1	188g	149299	625-640	_____	_____
ZX900B Ninja ZX-9R (Flat Top)	94-97	924cc	74mm	+1mm	13.0:1	188g	156026	625-645	_____	_____
ZX900C/E Ninja ZX-9R	98-01	936cc	76.5mm	+1.5mm	12.0:1	208g	157592	625-625	_____	_____
KZ900/1000 (early KZ)	76-80	1015cc	70mm	STD	10.25:1	193g	137712	625-600	607-110	607-200
KZ900/1000 (early KZ)	76-80	1075cc	72mm	+2mm	8.5:1	195g	125083	625-601	607-111	607-200
KZ900/1000 (early KZ)	76-80	1075cc	72mm	+2mm	10.25:1	201g	125473	625-602	607-111	607-200
KZ900/1000 (early KZ)	76-80	1200cc	76mm*	+6mm	10.25:1	220g	132493	625-603	607-112	607-200
ZX1100C/D Ninja ZX-11	90-00	1109cc	78mm	+2mm	12.0:1	212g	133996	625-610	607-135	607-240
ZX1100E GPz1100	95-96	1109cc	78mm	+2mm	12.0:1	212g	133996	625-610	_____	_____
ZR1100C ZRX1100	99-00	1109cc	78mm	+2mm	12.0:1	212g	133996	625-610	_____	_____
ZX1200 Ninja ZX12R	00-05	1198cc	83mm	STD	13.0:1	236g	222109	625-631	_____	_____
ZX1200 Ninja ZX12R	00-05	1287cc	86mm	+3mm	13.0:1	264g	192315	625-630	_____	_____

Royal Enfield

Enfield 500				STD	9.5:1		182560	625-950	_____	_____
-------------	--	--	--	-----	-------	--	--------	----------------	-------	-------

Suzuki

DR350R/S	90-99	441cc	89mm	+10mm	10.5:1	275g	130928	625-400	607-009 (kit)	kit only
DR350R/S	90-99	442cc	89.25mm	+10.25mm	10.5:1	277g	131242	625-401	607-009 (kit)	kit only
DR350R/S	90-99	443cc	89.50mm	+10.5mm	10.5:1	283g	131241	625-402	607-009 (kit)	kit only
DR-Z400	00-06	398cc	90mm	STD	12.0:1	286g	180297	625-520	_____	_____
DR-Z400	00-06	434cc	94mm	+4mm	12.0:1	280g	183051	625-521	_____	_____
LTZ400 ATV	03-07	398cc	90mm	STD	12.0:1	286g	180297	625-520	_____	_____
LTZ400 ATV	03-07	434cc	94mm	+4mm	12.0:1	280g	183051	625-521	_____	_____
DR650	90-98	650cc	100mm	STD	10.5:1	375g	136633	625-406	_____	_____
SV650	99-06	677cc	83mm	+2mm	13.0:1	239g	169253	625-510	_____	_____
GSXR750	00-03	791cc	74mm	+2mm	12.5:1	_____	222104	Custom	_____	_____
GSXR750	00-03	812cc	75mm	+3mm	12.5:1	_____	222103	Custom	_____	_____
GSXR750W	93-95	907cc	77mm**	+7mm	13.0:1	196g	138983	625-420	607-150	_____
GSXR1000	01-04	1070cc	76mm	+3mm	13.5:1	180g	192322	625-425	_____	_____
GS1100 Pro-Mod	81-83	1394cc	82mm		12.0:1	287g	144259	625-478	_____	_____
GS1100 (Drag Race)	81-83	1500cc	85mm	+13mm	12.5:1	294g	190680	625-480	_____	_____
GS1100 (Dome)	81-83	1134cc	74mm	+2mm	13.5:1	214g	130298	625-470	607-100	607-203
GS1100 (Dome)	81-83	1197cc	76mm*	+4mm	13.5:1	226g	128820	625-471	607-101	607-204
GS1100 (Dome)	81-83	1260cc	78mm*	+6mm	13.5:1	239g	130299	625-472	607-116	607-204
GS1100 (Dome)	81-83	1295cc	79mm**	+7mm	13.5:1	227g	127402	625-473	607-117	607-205
GS1100 (Dome)	81-83	1327cc	80mm**	+8mm	13.5:1	239g	130300	625-474	607-118	607-215
GS1100 (Dome)	81-83	1394cc	82mm**	+10mm	13.5:1	247g	130301	625-475	607-119	607-215
GS1100 (Dome)	81-83	1428cc	83mm**	+11mm	13.5:1	248g	130302	625-476	607-120	607-215
GS1100 (Dome)	81-83	1500cc	85mm**	+13mm	14.0:1	272g	138271	625-477	607-125	607-205
GS1100 (Dome)	81-83	1570cc	87mm	+14mm	15.0:1	298g	146085	625-479	_____	_____

Suzuki

Model	Year	Displ.	Bore	Over Size	Comp. Ratio	Weight	JE Kit #	Piston Kit #	Head Gasket #	Base Gasket #
GS1100 (Flat Top)	81-83	1134cc	74mm	+2mm	10.25:1	209g	125491	625-450	607-100	607-203
GS1100 (Flat Top)	81-83	1170cc	75mm	+3mm	10.25:1	211g	125490	625-451	607-100	607-203
GS1100 (Flat Top)	81-83	1197cc	76mm*	+4mm	10.25:1	222g	128323	625-452	607-101	607-204
GS1100 (Flat Top)	81-83	1260cc	78mm*	+6mm	10.5:1	232g	128324	625-453	607-102	607-204
GS1100 (Flat Top)	81-83	1327cc	80mm**	+8mm	11.0:1	237g	129310	625-454	607-103	607-215
GS1100 (Flat Top)	81-83	1360cc	81mm**	+9mm	11.25:1	240g	129311	625-455	607-145	607-215
GS1100 (Flat Top)	81-83	1394cc	82mm**	+10mm	11.5:1	250g	129312	625-456	607-119	607-215
GS1100 (Flat Top)	81-83	1428cc	83mm**	+11mm	11.7:1	261g	129313	625-457	607-120	607-215
GS1100 (Flat Top)	81-83	1463cc	84mm**	+12mm	11.8:1	262g	129314	625-458	607-128	607-215
GS1100 (Flat Top)	81-83	1500cc	85mm**	+13mm	12.0:1	270g	129315	625-459	607-125	607-205
GSXR1100W	93-98	1117cc	77mm	+1.5mm	12.3:1	219g	131367	625-445	607-137	607-244
GSXR1100W	93-98	1146cc	78mm	+2.5mm	12.8:1	228g	155930	625-448	_____	_____
GSXR1100W	93-98	1195cc	79.5mm		13.0:1	224g	129682	625-446	607-138	607-244
GSXR1100	89-92	1127cc	78mm	STD	13.0:1	232g	129855	625-430	607-146	607-245
GSXR1100	89-92	1186cc	80mm	+2mm	13.0:1	225g	127641	625-431	607-153	607-245
GSXR1100	89-92	1201cc	80.5mm	+2.5mm	13.0:1	233g	155544	625-439	_____	_____
GSXR1100	89-92	1216cc	81mm	+3mm	13.0:1	236g	127642	625-432	607-136	607-246
GSXR1100	89-92	1246cc	82mm*	+4mm	13.0:1	244g	128885	625-433	607-147	607-246
GSXR1100	89-92	1277cc	83mm*	+5mm	13.0:1	236g	127643	625-434	607-147	607-247
GSXR1100	89-92	1277cc	83mm*	+5mm	15.0:1	232g	132495	625-435	607-147	607-247
GSXR1100	89-92	1340cc	85mm*	+7mm	13.0:1	244g	127644	625-436	607-151	607-247
GSXR1100	89-92	1340cc	85mm*	+7mm	15.0:1	245g	130894	625-437	607-151	607-247
GSXR1100	89-92	1371cc	86mm*	+8mm	13.5:1	258g	127645	625-438	607-127	607-247
GS1150 (Dome)	84-85	1197cc	76mm		13.5:1	226g	131097	625-500	607-115	607-204
GS1150 (Dome)	84-85	1327cc	80mm	+6mm	13.5:1	240g	134358	625-501	607-118	607-215
GS1150 (Dome)	84-85	1428cc	83mm	+9mm	13.5:1	265g	134360	625-503	607-120	607-215
GS1150 (Dome)	84-85	1500cc	85mm	+11mm	14.0:1	248g	138329	625-504	607-125	607-205
GS1150 (Flat Top)	84-85	1327cc	80mm	+6mm	11.0:1	236g	134355	625-490	607-118	607-215
GS1150 (Flat Top)	84-85	1394cc	82mm	+8mm	11.5:1	261g	134356	625-491	607-119	607-215
GS1150 (Flat Top)	84-85	1428cc	83mm	+9mm	11.7:1	241g	134357	625-492	607-120	607-215
GS1150 (Flat Top)	84-85	1500cc	85mm		12.0:1	254g	136857	625-493	607-125	607-205
GSX1300R Hayabusa	99-07	1299cc	81mm	STD	12.5:1	239g	167679	625-515	_____	_____
GSX1300R Hayabusa	99-07	1363cc	83mm	+2mm	12.8:1	248g	167680	625-516	_____	_____
GSX1300R Hayabusa	99-07	1397cc	84mm	+3mm	13.0:1	246g	172945	625-517	_____	_____

Exhaust
Chemicals
Intake
Control
Suspension
Engine
Electrical
Vintage
Tools
Watercraft

Piston Pin Bearings



Piston Pin Bearings

Sold each. *Made in Japan.*

Honda ATV

Model	Year	OEM Reference	Order No.
ATC250R	81-86	91015-357-003	623-900
FL250ROdyssey	81-84	91015-357-003	623-900
TRX250R	86-89	91015-357-003	623-900

Honda Offroad

CR80R	85-01	91002-GC4-711	623-902
CR80RB	00-01	91002-GC4-711	623-902
CR250R	81-96	91015-357-003	623-900

Kawasaki ATV

KXF250A1/A2 Tecate 4	87-88	13033-1010	623-930
KXT250A1/A2 Tecate 3	84-85	13033-1010	623-930
KXT250B1/B2 Tecate 3	86-87	13033-1010	623-930

Kawasaki Offroad

KDX80C1/C2/C3/C4	85-88	13033-1003	623-931
KX80E1/E2/E3/G1/G2	83-87	13033-1003	623-931
KDX250A1/B1/B2/B3/B4	80-84	13033-1010	623-930
KDX250DD1/D2/D3/D4	91-94	13033-1010	623-930
KT250/A2 Trials	74-75	13033-1010	623-930
KX250/A/A3	74-76	13033-1010	623-930
KX250A4/A5/A6/A7/B1	78-82	13033-1010	623-930
KX250C1/C2/D1/D2	83-86	13033-1010	623-930
KX250E1/F1/G1/H1/H2/J1/J2	87-93	13033-1010	623-930
KX250K1/K2/K3/K4/K5/L1/L2	94-00	13033-1010	623-930
F9/A/B/C-350	72-75	13033-1010	623-930

Suzuki ATV

ALT50D/E	83-84	09263-12015	623-920
LT50E/F/G/H Quadrunner	84-87	09263-12015	623-920
LT250RF/RG Quadracer	85-86	09263-18021	623-921

Suzuki Offroad

DS80C/N/T/X/Z/D	78-83	09263-12015	623-920
RM80D-W	83-98	09263-14016	623-902
RL250L/M Trials	74-75	09263-18021	623-921

Yamaha ATV

YF60S Moto-4	1986	93310-210M0-00	623-910
YT60L/N Tri-Zinger	84-85	93310-210M0-00	623-910
		93310-210L7-00	
YT125G/H/J/K/L/N Tri-Moto	80-85	93310-216L2-00	623-911
YFS200 Blaster	88-95	93310-316H6-00	623-914
YFZ350Banshee	87-95	93310-316H6-00	623-914

Yamaha Offroad

PW50H/J/K Y-Zinger	81-83	93310-210M0-00	623-910
PW50N/S/T Y-Zinger	85-87	93310-210M0-00	623-910
PW50A-J1 Y-Zinger	90-97	93310-210M0-00	623-910
YZ100C/D/E/F/G/H/J/K	76-83	93310-216L2-00	623-911
DT125B/C	75-76	93310-216L2-00	623-911

Yamaha Offroad

Model	Year	OEM Reference	Order No.
DT125E/F/G/H	78-81	93310-216L2-00	623-911
IT125G/H	80-81	93310-216L2-00	623-911
MX125A/B/C	74-76	93310-216L2-00	623-911
YZ125X	1976	93310-216L2-00	623-911
YZ125A/B/C/D/E/F/G/H	74-81	93310-216L2-00	623-911
YZ125J/K/L/N/S/T/U/W/A	82-90	93310-216L2-00	623-911
IT200L/N/S	84-86	93310-316H6-00	623-914
YZ250L/M/N/P/R/S1/T1/V/W	99-07	93310-218A6-00	623-900

Kawasaki Personal Watercraft

Model	Year	OEM Reference	Order No.
JS300A1-A5 300 SX	87-91	13033-1010	623-930
JS300B1/B2/B3	86-88	13033-1010	623-930
JB650A1/A2/A3/A4 Jet Mate	89-92	13033-1010	623-930
JF650A1-A10 650 X2	86-95	13033-1010	623-930
JF650B1-B8 Tandem Sport	89-96	13033-1010	623-930
JL650-A1/A2/A3/A4/A5 SC	91-95	13033-1010	623-930
JS650A1/A2/A3/A4 650 SX	87-90	13033-1010	623-930
JS650B1/B2/B3 650 SX	91-93	13033-1010	623-930

Sudco Part Number to OEM Cross Reference

Honda

OEM Reference	Dimensions	Order No.
91015-357-003	18 x 22 x 22mm	623-900
91002-GC4-711	14 x 18 x 16mm	623-902

Kawasaki

13033-1010	18 x 22 x 23.8mm	623-930
13033-1003		623-931

Suzuki

09263-12015		623-920
09263-18021	18 x 23 x 24mm	623-921
09263-14016	14 x 18 x 16mm	623-902

Yamaha

93310-210M0-00		623-910
93310-216L2-00	17 x 20 x 20mm	623-911
93310-316H6-00	16 x 21 x 23mm	623-914
93310-218A6-00	18 x 22 x 22mm	623-900

Sudco



Honda

Application	Year	Piston Size	Piston Kit	Rings
ATC110	81-85	Std	_____	_____
(Std. Bore 52mm)		.25mm	_____	624-011R
		.50mm	_____	624-012R
		.75mm	_____	624-013R
		1.00mm	_____	_____
		1.25mm	_____	624-015R
		1.50mm	_____	624-016R

ATC185	1980	Std	_____	_____
ATC185C	80-83	.25mm	_____	624-021R
XL185S (rings only)	79-83	.50mm	_____	_____
XR185 (rings only)	1979	.75mm	_____	624-023R
(Std. Bore 63mm)		1.00mm	_____	_____
		1.25mm	_____	624-025R
		1.50mm	624-026	624-026R

ATC200	81-83	Std	_____	_____
ATC200E	82-83	.25mm	_____	_____
ATC200ES	1984	.50mm	_____	_____
ATC200M	84-85	.75mm	_____	624-043R
ATC200S	84-86	1.00mm	_____	624-044R
TRX200 Fourtrax200	1984	1.25mm	_____	624-045R
(Std.Bore 65mm)		1.50mm	_____	624-046R

ATC250ES Big Red	85-87	Std	_____	_____
ATC250SX	85-87	.25mm	_____	_____
TRX250 Fourtrax 250	85-87	.50mm	_____	624-062R
TRX250X Fourtrax	87-88	.75mm	_____	624-063R
TRX250X Fourtrax	91-92	1.00mm	624-064	624-064R
(Std. Bore 74mm)				

ATC250R	81-83	Std	_____	624-050R
(Std.Bore 70mm)		.25mm	_____	624-051R
		.50mm	_____	624-052R
		.75mm	_____	624-053R
		1.00mm	_____	624-054R
		1.25mm	_____	624-055R
		1.50mm	_____	624-056R

ATC250R	1984	Std	_____	624-080R
(Std.Bore 70mm)		.25mm	_____	624-081R
		.50mm	_____	624-082R
		.75mm	_____	624-083R
		1.00mm	_____	624-084R

ATC250R	85-86	Std	624-070	624-070R
TRX250R Fourtrax	85-86	.25mm	_____	624-071R
(Std.Bore 66mm)		.50mm	_____	624-072R
		.75mm	_____	624-073R
		1.00mm	_____	_____
		1.25mm	_____	624-075R
		1.50mm	_____	624-076R

FL250 Odyssey	77-84	Std	_____	624-150R
(Std.Bore 70mm)				

Piston Kits

ART ATV Piston Kits

All **ART** Piston Kits come with piston, ring set, wrist pin, and PIN clips.
Made in Japan.

Kawasaki

Application	Year	Piston Size	Piston Kit	Rings
KXT250B1/B2 Tecate	86-87	Std.	624-601	624-601R
KX250D2	1986			
(Std.Bore 70mm)				

KX250C1/C2/D1	83-85	Std	_____	624-602R
---------------	-------	-----	-------	--------------------------

Suzuki

ALT125D/E/F/G	83-86	.25mm	624-411	624-411R
LT125D/E/F/G/H	83-87	.50mm	_____	_____
(Std.Bore 57mm)		.75mm	624-413	624-413R
		1.00mm	_____	624-414R

ALT185	1985	.25mm	624-401	624-401R
LT185	84-87	.50mm	_____	624-402R
		.75mm	624-403	624-403R
		1.00mm	_____	624-404R

LT230GEF/GEG	85-86	Std	_____	_____
LT230EH/EJ/EK/EL	87-90	.25mm	_____	_____
LT230EM/EN/EP Quadsport	91-93	.50mm	_____	_____
LTF230G/H Quadsport	86-87	.75mm	_____	624-423R
(Std.Bore 66mm)		1.00m	_____	624-424R

LT250RF/RG Quadracer	85-86	Std	624-430	624-430R
(Std.Bore 70mm)		.25mm	_____	_____
		.50mm	624-432	624-432R
		.75mm	624-433	624-433R
		1.00mm	624-434	624-434R
		1.25mm	624-435	624-435R
		1.50mm	624-436	624-436R

LT250RH/RJ/RK Quadracer	87-89	.25mm	_____	624-481R
LT250RL/RM/RN	90-92	.50mm	624-482	_____
(Std.Bore 67mm)		.75mm	624-483	624-433R
		1.00mm	_____	_____
		1.25mm	624-485	_____
		1.50mm	624-486	_____

LT500RH/RJ Quadracer	87-88	Std	_____	624-440R
LT500RK/RL Quadracer	89-90	.25mm	624-441	624-441R
(Std.Bore 86mm)		.50mm	624-442	624-442R
		.75mm	624-443	624-443R
		1.00mm	624-444	624-444R

Yamaha

YFM200DXS/DXT Moto-4	86-87	Std	_____	624-200R
YFM200DU/DXW Moto-4	88-89	.25mm	_____	624-201R
YTM200K/L/N Tri-Moto	83-85	.50mm	_____	624-202R
YTM200EK/EL Tri-Moto	83-84	.75mm	_____	624-203R
YTM200ERN Tri-Moto	1985	1.00mm	_____	624-204R
(67mm bore)				

YFM225S/T/U Moto-4	86-88	Std	_____	_____
YTM225DXK/DXL Moto-4	83-84	.25mm	624-211	624-211R
YTM225DXN Tri-Moto	1985	.50mm	624-212	624-212R
YTM225DRN/DRS Tri-Moto	85-86	.75mm	624-213	624-213R
(70mm bore)		1.00mm	624-214	624-214R

YTZ250N Tri-Z	1985	Std	_____	624-220R
(68mm bore)		.25mm	_____	624-221R
		.50mm	_____	624-222R
		.75mm	_____	624-223R
		1.00mm	_____	624-224R

Exhaust
Chemicals
Intake
Control
Suspension
Engine
Electrical
Vintage
Tools
Watercraft

Piston Kits



Shindy Products ATV Piston Kits

High quality replacement piston kits meet or exceed OEM specifications. Kits include piston, ring set, wrist pin and circlips. *Made in Japan.*

Honda

Model	Year	Size	Piston Kit	Replacement Piston Rings
TRX400FM Fourtrax Foreman	2002	Std.	627-100	627-100R
TRX400FW Fourtrax Foreman	95-01	0.25	627-101	627-101R
TRX400FW Fourtrax Foreman	2003	0.50	627-102	627-102R
		0.75	627-103	627-103R
		1.00	627-104	627-104R

Kawasaki

KLF220A1-A15 Bayou 220	88-02	Std.	627-600	627-600R
		0.25	627-601	627-601R
		0.50	627-602	627-602R
		0.75	627-603	627-603R
		1.00	627-604	627-604R

KEF300A1-A6 Lakota 300	95-00	Std.	627-610	627-610R
KEF300B1-B3 Lakota Sport	01-03	0.25	627-611	627-611R
KLF300B1-B17 Bayou 300	88-04	0.50	627-612	627-612R
KLF300C1-C16 Bayou 4x4	89-04	0.75	627-613	627-613R
KVF300A1-A4 Prairie 4x4	99-02	1.00	627-614	627-614R
KVF300B1-B4 Prairie 300	99-02			

Yamaha

Model	Year	Size	Piston Kit	Replacement Piston Rings
YFB250D-H Timberwolf 2WD	92-96	Std.	627-200	627-200R
YFB250FW Timberwolf 4WD	94-00	0.25	627-201	627-201R
YFB250U Timberwolf 2WD	96-98	0.50	627-202	627-202R
YFM250B Bruin 250 2WD	05-06	0.75	627-203	627-203R
YFM250W/A/B Moto-4	89-01	1.00	627-204	627-204R
YFM250X Beartracker	99-04			

YFM350ERT-ERG Moto-4	87-95	Std.	627-210	627-210R
YFM350FW Big Bear 4WD	87-99	0.25	627-211	627-211R
YFM350FXG-FXT Wolverine	95-05	0.50	627-212	627-212R
YFM350U Big Bear 2WD	96-99	0.75	627-213	627-213R
YFM350XT-XS/XSC Warrior	87-04	1.00	627-214	627-214R

YFM400FW-FWK Kodiak 4WD	87-98	Std.	627-210R	
YFM400FWB Kodiak 4WD	1999	0.25	627-211R	
YFM400FAH Kodiak 4WD Hunter	2000	0.50	627-212R	
YFM400FA Kodiak 4WD	2000	0.75	627-213R	
		1.00	627-214R	



SUDCO

SUDCO



Vesrah Connecting Rod Kits

Vesrah connecting rod kits include connecting rod, crank pin bearing, crank pin, thrust washers (as required) and piston pin bearing for 2-stroke. *Made in Japan.. (* Thrust washers not in kit.)*

Honda ATV

Model	Year	Vesrah Ref.	Order No.
ATC70*	78-85	VA-1001	623-001
TRX70*	86-87	VA-1001	623-001
ATC90/K1/K2/K3*	70-75	623-050	623-050
ATC90*	76-78	623-050	623-050
ATC110*	82-85	VA-1003	623-003
ATC185	1980	VA-1005	623-005
ATC185S	81-83	VA-1005	623-005
ATC200	81-83	VA-1005	623-005
ATC200E	82-83	VA-1005	623-005
ATC200ES	1984	VA-1005	623-005
ATC200M	84-85	VA-1005	623-005
ATC200S	84-86	VA-1005	623-005
ATC200X	83-85	VA-1005	623-005
TRX200 Fourtrax 200	1984	VA-1005	623-005
TRX200 Fourtrax 200	90-91	VA-1012	623-012
TRX200D Fourtrax 200 Type II	91-97	VA-1012	623-012
TRX200SX	86-88	VA-1012	623-012
ATC250ES Big Red	85-87	VA-1014	623-014
ATC250R	81-84	VA-1006	623-006
ATC250R	85-86	VA-1009	623-009
ATC250SX	85-87	VA-1014	623-014
TRX250 Four Trax	85-87	VA-1014	623-014
TRX250 Recon	97-01	VA-1015	623-015
TRX250EX Sportrax 250EX	01-06	VA-1015	623-015
TRX250R Four Trax 250R	1986	VA-1009	623-009
TRX250TE Fourtrax Recon ES	02-06	VA-1015	623-015
TRX250TE Recon	2006	VA-1015	623-015
TRX250TM Fourtrax Recon	02-06	VA-1015	623-015
TRX250X Four Trax	87-88	VA-1013	623-013
TRX250X Four Trax	91-92	VA-1013	623-013
TRX300 Four Trax	88-00	VA-1010	623-010
TRX300EX Four Trax	93-00	VA-1010	623-010
TRX300EX Sport Trax	01-06	VA-1010	623-010
TRX300FW FourTrax 300	1988	VA-1010	623-010
TRX300FW FourTrax 300	90-00	VA-1010	623-010
ATC350X	85-86	VA-1011	623-011
TRX350 Fourtrax 4x4	86-87	VA-1011	623-011
TRX350D Fourtrax Foreman 4x4	86-87	VA-1011	623-011
TRX400FW Fourtrax Foreman	95-01	VA-1017	623-017
TRX450ES Fourtrax Foreman ES	98-01	VA-1017	623-017
TRX450S Fourtrax Foreman S	98-01	VA-1017	623-017

Connecting Rod Kits

Honda Ofroad

Model	Year	Vesrah Ref.	Order No.
CR80R	86-02	VA-5009	623-5009
CR80RB	00-02	VA-5009	623-5009
CR85R	03-07	VA-5009	623-5009
CR85RB	03-07	VA-5009	623-5009
CR125R	90-07	VA-5014	623-5014
XR185	1979	VA-1005	623-005
XL185S	79-83	VA-1005	623-005
CR250R	81-01	VA-5001	623-5001
CR250R	02-07	VA-5015	623-5015
CRF250R	04-06	VA-5016	623-5016
CR500R	87-01	VA-5004	623-5004

Kawasaki Street

KZ200A1/A1A/A2	78-79	VA-4001	623-601
KZ250A1 LTD	1980	VA-4003	623-603
KZ250A2 CSR	1981	VA-4003	623-603
KZ250L1 CSR Belt	1982	VA-4003	623-603
KZ250W1 LTD Belt	1983	VA-4004	623-604
H1/A/B/C/D/E/F-500 Mach II	69-75	VA-4902	623-699
KH500A8	1976	VA-4902	623-699
H2/A/B/C-750 Mach IV	72-75	VA-4801	623-698

Kawasaki ATV

KSF50A1/A2/A3/A6F KFX 50*	03-06	VA-3001	623-401
KSF80A1/A2/A3/A6F KFX80	03-06	VA-3008	623-408
KLF110A1/A2 Mojave	86-87	VA-4006	623-606
KLF110B1/B2 Mojave	86-87	VA-4006	623-606
KLT110A1/A2/A3	84-86	VA-4006	623-606
KLT160A1	1985	VA-4007	623-607
KLT200A1/A2/A3/A4/A4A	81-83	VA-4001	623-601
KLT200B1	1983	VA-4002	623-602
KLT200C1/C2	83-84	VA-4002	623-602
KLF220A1-A15 Bayou 220*	88-02	VA-4009	623-4009
KLF250A1-A3/A6F/A7F Bayou 250*	03-07	VA-4009	623-4009
KLT250A1	1982	VA-4003	623-603
KLT250A2	1983	VA-4004	623-604
KLT250C1/C2/C3 Prairie 250	83-85	VA-4004	623-604
KLT250P1 Police	1984	VA-4004	623-604
KEF300A1-A6 Lakota 300	95-00	VA-4008	623-608
KEF300B1/B2/B3 Lakota Sport	01-03	VA-4008	623-608
KLF300A1/A2 Bayou 300	86-87	VA-4008	623-608
KLF300B1-B17 Bayou 300	88-04	VA-4008	623-608
KLF300C1-C16 Bayou 300 4x4	89-04	VA-4008	623-608
KVF300A1-A4 Prairie 300 4x4	99-02	VA-4008	623-608
KVF300B1-B4 Prairie 300	99-02	VA-4008	623-608

Kawasaki Dual Sport & Offroad

KX60A1/A2	83-84	VA-8007	623-8007
KX60B1-B14	85-98	VA-8007	623-8007
KX60B15/B16/B17/B18/B19	99-03	VA-7017	623-7017
KX65A1/A2/A3/A4/A5/A6/A6F/A7F	00-07	VA-7017	623-7017
KDX80C1/C2/C3/C4/C5	84-88	VA-8006	623-8006
KX80E2/E3	84-85	VA-8006	623-8006
KX80G1/G2	86-87	VA-8006	623-8006
KX80J2 Big Wheel	1987	VA-8006	623-8006
KX80L1/L2/L3	88-90	VA-8006	623-8006
KX80N1/N2/N3	88-90	VA-8006	623-8006
KX80R1-R7	91-97	VA-8006	623-8006
KX80T1-T4 Big Wheel	91-94	VA-8006	623-8006
KX80W1/W2/W3	98-00	VA-8009	623-8009
KX85A1/A2/A3/A4/A5/A6F/A7F	01-07	VA-8009	623-8009
KX100B5/B6/B7	95-97	VA-8006	623-8006
KX100C1/C2/C3	98-00	VA-8009	623-8009
KX100D1/D2/D3/D4/D5/D6F/D7F	01-07	VA-8009	623-8009
KX125K1/K2/K3/K4	94-97	VA-8003	623-8003

Exhaust
Chemicals
Intake
Control
Suspension
Engine
Electrical
Vintage
Tools
Watercraft

Kawasaki Dual Sport & Offroad

Model	Year	Vesrah Ref.	Order No.
KX125K5	1998	VA-8008	623-8008
KX125L1/L2/L3/L4	99-02	VA-8008	623-8008
KX125M1/M2/M3	03-05	VA-8010	
KDX250D1/D2/D3/D4	91-94	VA-8002	623-8002
KL250A1/A1A/A2/A3/A4 Dual Sport	78-81	VA-4003	623-603
KL250C1 Dual Sport	1983	VA-4004	623-604
KLX250A1/A2	79-80	VA-4003	623-603
KX250C1/C2	83-84	VA-8002	623-8002
KX250D1/D2	85-86	VA-8002	623-8002
KX250F1/G1	88-89	VA-8002	623-8002
KX250H1/H2	90-91	VA-8002	623-8002
KX250J1/J2	92-93	VA-8002	623-8002
KX250K1/K2/K3/K4/K5	94-98	VA-8002	623-8002
KX250L1/L2/L3	99-01	VA-8002	623-8002
KX250L4	2002	VA-8011	623-8011
KX250M1/M2	03-04	VA-8011	623-8011
KX250R1/R6F/R7F	05-07	VA-8011	623-8011
KX500A1/A2/B1/B2	83-86	VA-8001	623-8001
KX500C1/D1	87-88	VA-8001	623-8001
KX500E1-E16	89-04	VA-8001	623-8001

Suzuki ATV

ALT50D/E Quadrunner*	83-84	VA-3001	623-401
LT-A50K2/K3/K4/K5*	02-05	VA-3001	623-401
LT50E/F/G/H*	84-90	VA-3001	623-401
LT80H-Y Quadrunner	87-00	VA-3008	623-408
LT80K1/K2/K3/K4/K5/K6 Quadsport	01-06	VA-3008	623-408
ALT125D/E/F/G 3x6*	83-86	VA-3002	623-402
LT125D/E/F/G/H Quadrunner*	83-87	VA-3002	623-402
LT230EH-EP Quadrunner	87-93	VA-3004	623-404
LT230GEF/GEG Quadrunner	85-86	VA-3004	623-404
LT230SF/SG/SH/SJ Quadsport 230	85-88	VA-3004	623-404
LT-F230G/H	86-87	VA-3004	623-404
LT250EFF/EFG Quadrunner*	85-86	VA-3005	623-405
LT250RF/RG Quadracer	85-86	VA-3003	623-403
LT-4WDH-WDW 4x4*	87-98	VA-3005	623-405
LT-F250J-K1 Quadrunner 250*	88-01	VA-3005	623-405
LT-F250K2/K3/K4/K5/K6 Ozark*	02-06	VA-3005	623-405
LT-F250FX/FY/FK1/FK2 Quadrunner*	99-02	VA-3005	623-405
LTF300FX-FK2 King Quad	99-02	VA-3006	623-406
LT-F4WDXM-WDXW King Quad	91-98	VA-3006	623-406
LT-A500FY/FK1 Quadmaster	00-01	VA-3009	623-409
LT-A500FK2-FK6 Vinson 4WD	02-06	VA-3009	623-409

Suzuki Offroad

JR50C-K6*	78-06	VA-3001	623-401
RM60K3	2003	VA-8007	623-8007
RM65K3/K4/K5	03-05	VA-8007	623-8007
RM80L/M/N/P/R/S	90-95	VA-7010	623-7010
RM80T/V/W/Y/K1	96-01	VA-7010	623-7010
RM125N/P/R/S/T	92-96	VA-7004	623-7004
RM125V/W	97-98	VA-7014	623-7014
RM125X/Y/K1/K2/K3	99-03	VA-7015	623-7015
RM250N/P/R/S	92-95	VA-7001	623-7001
RM250T/V/W/X/Y	96-00	VA-7013	623-7013
RM250K1/K2/K3/K4/K5/K6	01-06	VA-7013	623-7013
RMX250K/L/M/N/P	89-93	VA-7001	623-7001
RMX250R/S/T/V/W	94-98	VA-7001	623-7001

Yamaha ATV

Model	Year	Vesrah Ref.	Order No.
YF60S 4-Zinger*	1986	VA-2001	623-201
YT60L/N Tri-Zinger*	84-85	VA-2001	623-201
YT125G-N Tri Moto	80-85	VA-2002	623-202
YFS200U-V Blaster	88-06	VA-2009	623-209
YFS200SEV Blaster	2006	VA-2009	623-209
YFM225S/T/U Moto-4*	86-88	VA-2005	623-205
YTM225DRN/DRS Tri-Moto*	85-86	VA-2005	623-205
YTM225DXK/DXL/DXN Tri-Moto*	83-85	VA-2005	623-205
YFB250D/E/F/G/H/J Timberwolf*	92-97	VA-2005	623-205
YFB250FWF-FWM/FWMC 4x4*	94-00	VA-2005	623-205
YFB250UH/UJ/UK Timberwolf*	96-98	VA-2005	623-205
YFM250W/A/B Moto-4*	89-91	VA-2005	623-205
YFM250M/MC Beartracker*	2000	VA-2005	623-205
YFM250XL/XLC/XM/XMC*	99-00	VA-2005	623-205
YFM250XN/XHN*	2001	VA-2005	623-205
YFM250XP/XR/XS Beartracker*	02-04	VA-2005	623-205
YTZ250N/S Tri-Z	85-86	VA-6003	623-6003
YFM350ERT/ERU/ERW/ERA Moto-4	87-90	VA-2007	623-207
YFM350ERD/ERE/ERF/ERG	92-95	VA-2007	623-207
YFM350FHL/FHLC Wolverine	1999	VA-2007	623-207
YFM350FWT-FWJ Big Bear	87-97	VA-2007	623-207
YFM350FWBJ/FWBK/FWBKC	97-98	VA-2007	623-207
YFM350FWBL/FWBLC Big Bear	1999	VA-2007	623-207
YFM350FXG-FXT Wolverine	95-05	VA-2007	623-207
YFM350RS/RT/RV Raptor 350	04-06	VA-2007	623-207
YFM350RSET/RSEV Raptor 350 SE	05-06	VA-2007	623-207
YFM350UH/UJ/UK/UL/ULC Big Bear	96-99	VA-2007	623-207
YFM350XT-XS/XSC Warrior	87-04	VA-2007	623-207
YFZ350T-V Banshee	87-06	VA-2008	623-208
YFZ350LER/LES	03-04	VA-2008	623-208
YFZ350RB Banshee	2003	VA-2008	623-208
YFZ350SET/SEV	05-06	VA-2008	623-208
YFZ350SPV Banshee	2006	VA-2008	623-208

Yamaha Offroad

PW50A-V Y-Zinger*	90-06	VA-2001	623-201
YZ80E1/F1/G1/H1	93-96	VA-6008	623-6008
YZ80J1/K1/L1/M1/N1	97-01	VA-6008	623-6008
YZ85P/R/S/T/V	02-06	VA-6008	623-6008
YZ125S/T/U/W/A	86-90	VA-6005	623-6005
YZ125B/D/E/F/G/H	91-96	VA-6005	623-6005
YZ125J1/K1/L1/M1	97-00	VA-6013	623-6013
YZ125N/P/R/S1	01-04	VA-6010	623-6010
XT225D/DC-S/SC Serow*	92-04	VA-2005	623-205
WR250ZB-ZJ	91-97	VA-6002	623-6002
YZ250WRW	1989	VA-6003	623-6003
YZ250WRA	1990	VA-6002	623-6002
YZ250J/K/L/N/S/T/U/W	82-89	VA-6003	623-6003
YZ250A1/B1/D1/E1	90-93	VA-6002	623-6002
YZ250F1/G1/H1/J1/K1	94-98	VA-6002	623-6002
YZ250L1/M1/N1	99-01	VA-6009	623-6009
YZ250P/R/S1/T1/V	02-06	VA-6009	623-6009
WR426FN/FP*	01-02	VA-6012	623-6012
YZ426FM/FN/FP*	00-02	VA-6012	623-6012



K&S Engine Oil Seal Kits

ATV and Offroad motorcycle engine oil seal kits for a complete engine rebuild. Available for 2-stroke and 4-stroke applications.

Honda ATV

Model	Year	K&S No.	Order No.
ATC250ES Big Red	85-87	50-1045	504-009
ATC250R	85-86	50-1001	504-011
ATC250SX	85-87	50-1045	504-009
TRX250 Four Trax 250	85-87	50-1045	504-009
TRX250R Four Trax 250R	86-89	50-1001	504-011
TRX250X Four Trax 250X	87-88	50-1044	504-008
TRX250X Four Trax 250X	91-92	50-1044	504-008
TRX300 Four Trax 300	88-00	50-1042	504-007
TRX300EX Four Trax 300EX	93-00	50-1043	504-010
TRX300EX Sport Trax 300EX	01-05	50-1043	504-010
TRX300FW Four Trax 300	1988	50-1041	504-006
TRX300FW Four Trax 300	90-00	50-1041	504-006
TRX400EX Four Trax 400E	99-00	50-1046	504-070
TRX400EX Sport Trax 400EX	01-06	50-1046	504-070

Honda Offroad

CRF50F	04-07	51-1048	504-082
XR50R	00-03	51-1048	504-082
Z50R	79-89	51-1048	504-082
Z50R	91-99	51-1048	504-082
Z50RD	1986	51-1048	504-082
CR60R	83-84	51-1003	504-075
CRF70F	04-07	51-1048	504-082
XR70R	97-03	51-1048	504-082
CR80R	86-02	51-1003	504-075
CR80RB	00-02	51-1003	504-075
CRF80F	04-07	51-1046	504-080
XR80	79-84	51-1046	504-080
XR80R	85-88	51-1046	504-080
XR80R	90-91	51-1046	504-080
XR80R	93-03	51-1046	504-080
CR85R	03-07	51-1003	504-075
CR85RB	03-07	51-1003	504-075
CRF100F	04-07	51-1043	504-017
XR100	81-84	51-1043	504-017
XR100R	85-03	51-1043	504-017
CR125R	87-03	51-1001	504-012
XR185	1979	51-1044	504-018
TLR200	86-87	51-1044	504-018
XR200	80-84	51-1044	504-018
XR200R	81-83	51-1044	504-018
XR200R	1985	51-1045	504-019
XR200R	86-02	51-1044	504-018
CR250R	88-04	51-1002	504-013
XR250L	91-96	51-1045	504-019
XR250R	86-04	51-1045	504-019
XR400R	96-04	51-1041	504-015
CRF450R	02-06	51-1047	504-081
CR500R	88-01	51-1002	504-013
XR600R	89-00	51-1042	504-016
XR650L	93-06	51-1042	504-016

Kawasaki ATV

KLF220A1-A15 Bayou 220	88-02	50-2042	504-025
KLF250A1/A2/A3 Bayou 250	03-05	50-2042	504-025
KLF300B1-B17 Bayou 300	88-04	50-2041	504-024
KLF300C1-C16 Bayou 300 4x4	89-04	50-2041	504-024

Kawasaki Offroad

KX60B1-B19	85-03	51-2003	504-022
KX65A1-A5	00-05	51-2004	504-023
KX80E3	1985	51-2003	504-022



Kawasaki Offroad

Model	Year	K&S No.	Order No.
KX80G1/G2	86-87	51-2003	504-022
KX80J Big Wheel	1987	51-2003	504-022
KX80L1/L2/L3	88-90	51-2003	504-022
KX80N1/N2/N3	88-90	51-2003	504-022
KX80R1-R7	91-97	51-2003	504-022
KX80T1/T2/T3/T4 Big Wheel	91-94	51-2003	504-022
KX80W1/W2/W3	98-00	51-2004	504-023
KX85A1/A2/A3/A4/A5	01-05	51-2004	504-023
KX100B5/B6/B7	95-97	51-2003	504-022
KX100C1/C2/C3	98-00	51-2004	504-023
KX100D1/D2/D3/D4/D5	01-05	51-2004	504-023
KX125F1/G1	88-89	51-2005	
KX125H1/H2	90-91	51-2005	
KX125J1/J2	92-93	51-2005	
KX125K1/K2/K3/K4/K5	94-98	51-2002	504-021
KX125L1/L2/L3/L4	99-02	51-2002	504-021
KX125M1/M2/M3	03-05	51-2002	504-021
KDX250D1/D2/D3/D4	91-94	51-2001	504-020
KX250F1/G1	88-89	51-2001	504-020
KX250H1/H2	90-91	51-2001	504-020
KX250J1/J2	92-93	51-2001	504-020
KX250K1/K2/K3/K4/K5	94-98	51-2001	504-020
KX250L1/L2/L3/L4	99-02	51-2001	504-020
KX500B2/C1/D1	86-88	51-2006	504-026
KX500E1-E16	89-04	51-2006	504-026

KTM Offroad

50 SX/SXR Adventure	97-99	51-6001	504-090
50 SX/SXR Mini-Adventure	00-01	51-6001	504-090
50 SX/SXR Pro-Jr., Pro-Sr.	97-01	51-6001	504-090
50 SX Jr.Adventure	00-01	51-6001	504-090
50 SX Sr.Adventure	00-01	51-6001	504-090
50 Mini-Adventure	02-03	51-6002	504-091
50 Junior Adventure	02-03	51-6002	504-091
50 Senior Adventure	02-03	51-6002	504-091
50 SX Pro Junior LC	01-03	51-6002	504-091
50 SX Pro Senior LC	01-03	51-6002	504-091
60 SX	98-00	51-6003	504-092
65 SX	98-03	51-6003	504-092
125 SX/MXS/EXC	98-04	51-6004	504-093
200 SX/MXS/EXC	98-04	51-6004	504-093
250 SX/MXC/EXC	92-99	51-6005	504-094
250 SX	00-02	51-6005	504-094
250 MXC/EXC	00-03	51-6005	504-094
(except EXC racing 02-03)			
250 SX/MXC/EXC	2004	51-6005	504-094
(except EXC racing 04)			
300 SX/MXC/EXC	92-04	51-6005	504-094
360 SX/MXC/EXC	96-97	51-6005	504-094
380 SX/MXC/EXC	98-02	51-6005	504-094

Exhaust
Chemicals
Intake
Control
Suspension
Engine
Electrical
Vintage
Tools
Watercraft

Exhaust

Chemicals

Intake

Control

Suspension

Engine

Electrical

Vintage

Tools

Watercraft

Exhaust

Chemicals

Intake

Control

Suspension

Engine

Electrical

Vintage

Tools

Watercraft

Polaris ATV

Model	Year	K&S No.	Order No.
2 x 4	1990	50-5003	504-098
4 x 4	1990	50-5003	504-098
250 2 x 4	1993	50-5003	504-098
250 4 x 4	1993	50-5003	504-098
250 6 x 6	1993	50-5003	504-098
300 2 x 4	94-95	50-5003	504-098
300 4 x 4	94-95	50-5003	504-098
300 6 x 6	1994	50-5003	504-098
350L 2 x 4	90-93	50-5001	504-097
350L 4 x 4	90-93	50-5001	504-097
350L 6 x 6	1993	50-5001	504-097
400L 2 x 4	94-95	50-5001	504-097
400L 4 x 4	1994	50-5001	504-097
400L 6 x 6	94-96	50-5001	504-097
Big Boss	1990	50-5003	504-098
Big Boss 250 6 x 6	1992	50-5003	504-098
Big Boss 400L 6 x 6	1997	50-5003	504-098
Big Boss 4 x 6	1989	50-5003	504-098
Big Boss 4 x 6	91-92	50-5003	504-098
Big Boss 6 x 6	1991	50-5003	504-098
Cyclone	1987	50-5003	504-098
Scrambler	85-86	50-5003	504-098
Scrambler	1996	50-5001	504-097
Scrambler 2 x 4	2000	50-5001	504-097
Scrambler 4 x 4	1995	50-5001	504-097
Scrambler 400	98-00	50-5001	504-097
Scrambler 400L	1997	50-5001	504-097
Scrambler 400 2 x 4	01-02	50-5001	504-097
Scrambler 400 4 x 4	2002	50-5001	504-097
Sport 400	1995	50-5001	504-097
Sport 400	1999	50-5001	504-097
Sport 400L	1994	50-5001	504-097
Sport 400L	96-98	50-5001	504-097
Sportsman 4 x 4	93-96	50-5001	504-097
Sportsman 400L	1997	50-5001	504-097
Trailblazer	90-95	50-5003	504-098
Trailblazer	97-98	50-5003	504-098
Trailblazer	01-02	50-5003	504-098
Trailblazer	04-05	50-5003	504-098
Trailblazer ES	1996	50-5003	504-098
Trailblazer 250	99-00	50-5003	504-098
Trailblazer 250	2003	50-5003	504-098
Trailblazer 400	2003	50-5001	504-097
Trail Boss	85-99	50-5003	504-098
Trail Boss 2 x 4	88-89	50-5003	504-098
Trail Boss 2 x 4	91-92	50-5003	504-098
Trail Boss 4 x 4	87-89	50-5003	504-098
Trail Boss 4 x 4	91-92	50-5003	504-098
Trail Boss 350L 2 x 4	91-92	50-5001	504-097
Trail Boss 350L 4 x 4	91-92	50-5001	504-097
Xplorer	00-01	50-5003	504-098
Xplorer 4 x 4	2002	50-5003	504-098
Xplorer 300	96-99	50-5003	504-098
Xplorer 400	99-02	50-5001	504-097
Xplorer 400 4 x 4	1995	50-5001	504-097
Xplorer 400L	96-98	50-5001	504-097
Xpress 300	96-99	50-5003	504-098
Xpress 400	1996	50-5001	504-097
Xpress 400L	1997	50-5001	504-097

Suzuki ATV

LT250RF/RG Quadracr	85-86	50-3001	504-031
LT250RJ/RK/RL/RM/RN Quadracr	88-92	50-3002	504-032
LT-F250J/K/L/M/N/P Quadrunner	88-93	50-3041	504-038
LT-F250R/S/T/V/W/X Quadrunner	94-99	50-3041	504-038
LT-F250FX-FK2 Quadrunner	99-02	50-3041	504-038
LT-4WDH-WDV 4x4 Quadrunner	87-97	50-3041	504-038
LT-F4WDV/WDW Quadrunner	97-98	50-3041	504-038
LT-F4WDXM-WDXW King Quad	91-98	50-3041	504-038
LT500RJ/RK/RL Quadracr	88-90	50-3002	504-032

Suzuki Offroad

Model	Year	K&S No.	Order No.
RM60K3	2003	51-2003	504-022
RM65K3/K4/K5	03-05	51-2004	504-023
RM80L/M/N/P/R/S	90-95	51-3003	504-035
RM80T/V/W/Y/K1	96-01	51-3003	504-035
RM85K2/K3/K4/K5/K6	02-06	51-3003	504-035
RM100K3	2003	51-2004	504-023
RM125N/P/R/S/T/V/W/X/Y	92-00	51-3001	504-033
RM125K1/K2/K3	01-03	51-3001	504-033
RM250R/S/T/V/W/X/Y	94-00	51-3002	504-034
RM250K1/K2/K3	01-02	51-3002	504-034
RM250K4/K5/K6	03-06	51-3004	504-036
RMX250S/T/V/W	95-98	51-3002	504-034

Yamaha ATV

YFS200U-T Blaster	88-05	50-4001	504-041
YFM350ERT/ERU/ERW Moto-4	87-89	50-4041	504-045
YFM350ERA Moto-4	1990	50-4041	504-045
YFM350ERD/ERE Moto-4	92-93	50-4041	504-045
YFM350ERF/ERG Moto-4	94-95	50-4041	504-045
YFM350FHL/FHLC Big Bear	1999	50-4041	504-045
YFM350FWBJ-FWBL Big Bear	97-99	50-4041	504-045
YFM350FWT-FWJ Big Bear	87-97	50-4041	504-045
YFM350FXG-FXT Wolverine	95-02	50-4041	504-045
YFM350UH/UJ/UK Big Bear 2WD	96-98	50-4041	504-045
YFM350UL Big Bear 2WD	1999	50-4041	504-045
YFM350XT-XR Warrior	87-04	50-4042	504-046
YFZ350T-T Banshee	87-05	50-4002	504-042
YFZ350SET Banshee	2005	50-4002	504-042
YFM400FWE-FWK/FWKC Kodiak	93-98	50-4041	504-045
YFM400FWL	1999	50-4041	504-045
YFM400FWNHM Big Bear 4WD	2000	50-4041	504-045
Buckmaster			
YFM400FWNM/FWNMC Big Bear	2000	50-4041	504-045
YFM400NN/NHN/P/HP/NR/S	01-04	50-4041	504-045
Big Bear 2WD			
YFM660RN/RNC/RP/RPB Raptor	01-02	50-4043	504-056
YFM660RR/RRC/RS/RT Raptor	03-05	50-4043	504-056
YFM660RLER/RLES	03-04	50-4043	504-056
Raptor 660R Limited Edition Blk			
YFM660RSET Raptor SE	2005	50-4043	504-056

Yamaha Offroad

YZ80E1/F1/G1/H1	93-96	51-4004	504-050
YZ80J1/K1/L1/M1/N1	97-01	51-4004	504-050
YZ85P/R/S/T	02-05	51-4007	504-055
YZ125F/G/H/J1	94-97	51-4001	504-047
YZ125J1/K1/L1/M1	98-00	51-4003	504-049
YZ125N/P/R/S1	01-04	51-4006	504-052
WR250ZB-ZJ	91-97	51-4002	504-048
YZ250WRW/WRA Offroad	89-90	51-4002	504-048
YZ250U/W/A1/B1/D1/E1	88-93	51-4002	504-048
YZ250F1/G1/H1/J1/K1	94-98	51-4002	504-048
YZ250L1/M1/N1	99-01	51-4005	504-051
YZ250P/R/S1/T1	02-05	51-4005	504-051
WR400FK/FL/FM	98-00	51-4041	504-053
YZ400FK/FL	98-99	51-4041	504-053
WR426FN/FP	01-02	51-4041	504-053
YZ426FM/FN/FP	00-02	51-4041	504-053
WR450FR	2003	51-4041E	504-054
WR450FS/FT	04-05	51-4041	504-053
YZ450FR	2003	51-4041E	504-054
YZ450FS/FT	04-05	51-4041	504-053



Sudco Oil Filters

Sudco Oil Filters are **Made in Japan** by the same manufacturers who supply oil filters to the OEM manufacturers. Sudco Oil Filters are made to original manufacturer's specifications for fit, performance and quality. Sold each.

Sudco Part Number to OEM Cross Reference

Honda

OEM Reference	Vesrah	Order No.	Notes
154A1-413-005	SF-1002	631-002	Oil Filter only
15410-KF0-305	SF-1005	631-007	Oil Filter only
15410-KF0-315	SF-1005	631-007	Oil Filter only
15410-MB0-003	SF-1004	631-005	Black Spin-on
15410-MCJ-000	SF-4007	————	Black Spin-on
15410-MCJ-003	SF-4007	————	Black Spin-on
15410-MJ0-405	SF-1004	631-005	Black Spin-on
15410-MM9-003	SF-4005	631-009	Black Spin-on
15410-MM9-013	SF-4005	631-009	Black Spin-on
15410-MT7-003	SF-4005	631-009	Black Spin-on
15410-426-010	SF-1001	631-003	With o-rings
15410-426-010	SF-4004	631-001	Oil Filter only
15412-HM5-A10	SF-1005	631-007	Oil Filter only
15412-MEN-671	SF-1009	————	Oil Filter only
15412-300-024	SF-4004	631-001	Oil Filter only
15412-413-005	SF-1002	631-002	Oil Filter only

Kawasaki

16097-0002	SF-4007	————	Black Spin-on
16097-1002	SF-4003	631-603	Oil Filter only
16097-1054	SF-1004	631-005	Black Spin-on
16097-1061	SF-4005	631-009	Black Spin-on
16097-1063	SF-4005	631-009	Black Spin-on
16097-1064	SF-4006	631-606	Black Spin-on
16097-1065	SF-4006	631-606	Black Spin-on
16097-1066	SF-4006	631-606	Black Spin-on
16097-1070	SF-4007	————	Black Spin-on
16097-1072	SF-4007	————	Black Spin-on
16099-002	SF-4001	631-601	Oil Filter only
16099-003	SF-4004	631-001	Oil Filter only
16099-004	SF-4002	631-602	Oil Filter only
52010-0001	SF-3012	————	Oil Filter only
52010-S001	SF-3003	631-402	Oil Filter only
52010-S002	SF-3007	631-403	Oil Filter only
52010-S004	SF-3011	————	Oil Filter only
52010-1053	SF-1005	631-007	Oil Filter only

Polaris ATV

OEM Reference	Vesrah	Order No.	Notes
3084963	SF-4005	631-009	Black spin-on

Suzuki

16510-03G00	SF-3009	631-405	Black spin-on
16510-03G00-X07	SF-3009	631-405	Black spin-on
16510-05A00	SF-3008	631-404	Black spin-on
16510-05240	SF-3003	631-402	Oil Filter only
16510-06B00	SF-3009	631-405	Black spin-on
16510-24501	SF-3007	631-408	Oil Filter only
16510-25C00	SF-3007	631-403	Oil Filter only
16510-29F00	SF-3011	————	Oil Filter only
16510-34E00	SF-3009	631-405	Black spin-on
16510-37440	SF-3005	631-408	Oil Filter only
16510-37450	SF-3005	631-408	Oil Filter only
16510-38240	SF-3006	631-409	Oil Filter only
16510-45040	SF-3004-2	631-401.5	With o-rings
K1609-71072	SF-4007	————	Black spin-on
K5201-00001	SF-3012	————	Oil Filter only
K5201-01053	SF-1005	631-007	Oil Filter only

Yamaha

1J7-13441-10-00	SF-2002	631-202	With o-rings
1J7-13440-90-00	SF-2002	631-201	With o-rings
1J7-13440-91-00	SF-2002	631-201	With o-rings
1L9-13440-11-00	SF-2001	631-201	With o-rings
1L9-13440-91-00	SF-2001	631-201	With o-rings
1UY-13440-00-00	SF-2005	631-205	Oil Filter only
1UY-13440-01-00	SF-2005	631-205	Oil Filter only
1UY-13440-02-00	SF-2005	631-205	Oil Filter only
3FV-13440-00-00	SF-4005	631-009	Black spin-on
3FV-13440-10-00	SF-4005	631-009	Black spin-on
3UH-E3440-00-00	SF-2004	631-204	Oil Filter only
36Y-13441-00-00	SF-4004	631-001	Oil Filter only
4X7-13440-00-00	SF-2003	631-203	Oil Filter only
4X7-13440-01-00	SF-2003	631-203	Oil Filter only
4X7-13440-90-00	SF-2003	631-203	Oil Filter only
5DM-13440-00-00	SF-2006	————	Black spin-on
5GH-13440-00-00	SF-4005	631-009	Black spin-on
5H0-13440-00-00	SF-2004	631-204	Oil Filter only
5H0-13440-09-00	SF-2004	631-204	Oil Filter only
5JW-13440-00-00	SF-2007	————	Oil Filter only
5JX-13440-00-00	SF-2003	631-203	Oil Filter only
5RU-13440-00-00	SF-3007	631-403	Oil Filter only
5TA-13440-00-00	SF-2008	————	Oil Filter only



K&N Oil Filters

K&N Oil Filters are TUV production monitored. Synthetic filter media provides outstanding filtration at high-flow rates with less pressure drop and will not break down with today's synthetic oils. 17mm hex nut on spin-on oil filters for easy wrench-off installation with cross drilled safety wire holes. Higher burst point than OEM with heavy-duty, steel outer construction. (spin-on filters) Anti-drain back valve (where applicable) and pre-lubed base gasket ensures a tight steel. Sold each.

K&N Part Number to OEM Cross Reference

Aprilia

OEM Reference	K&N	Order No.
25 61 85	KN-151	631-7151
02 56 187	KN-152	631-7152
02 64 50	KN-185	631-7185

Arctic Cat ATV

3436005	KN-132	631-7132
0436001, 0436146, 3402155	KN-138	631-7138
0436001, 0436146, 3402155	KN-138C	631-7138C
	KN-139	631-7139
	KN-204	631-7204

BMW

11412 343 118, 11412 343 452	KN-151	631-7151
11412 337 198, 11421 357 572	KN-161	631-7161
11001 341 616, 11421 460 687, 11421 460 845	KN-163	631-7163
11417 651 414	KN-185	631-7185

Bombardier ATV

711256185	KN-151	631-7151
-----------	--------	----------

Buell

	KN-171B	631-7171B
	KN-171C	631-7171C

Cagiva

	KN-153	631-7153
	KN-138	631-7138
	KN-138C	631-7138C

Ducati

090549960, 44440034A	KN-153	631-7153
----------------------	--------	----------

Gas Gas

	KN-112	631-7112
--	--------	----------

Harley Davidson®

OEM Reference	K&N	Order No.
Extra Long Filter		
6381290 Chrome	KN-173C	631-7173C
6381390 Chrome	KN-173C	631-7173C
Long Filter		
6380580A, 6379677A Black with Anti Drain Back Valve	KN-170	631-7170
6380580A, 6379677A Chrome with Anti Drain Back Valve	KN-170C	631-7170C
6373199, 6373199A, 6379899, 6379899A Black without Anti Drain Back Valve	KN-171B	631-7171B
6373199, 6373199A, 6379899, 6379899A Chrome without Anti Drain Back Valve	KN-171C	631-7171C
Short Filter		
6378280 Chrome	KN-172C	631-7172C
6381080A Chrome	KN-172C	631-7172C

Honda

154A1-413-005	KN-111	631-7111
15410-KF0-315	KN-112	631-7112
15412-HM5-A10	KN-113	631-7113
15412-MEB-671	KN-115	631-7115
15412-MEN-671	KN-116	
15410-MJ0-405 Black Spin-on	KN-202	631-7202
15410-MCJ-003 Black Spin-on	KN-204	631-7204
15410-MM9-013 Black Spin-on	KN-303	631-7303
15410-MM9-013 Chrome Spin-on	KN-303C	631-7303C
15410-426-010	KN-401	631-7401

Husqvarna

800081675	KN-154	631-7154
-----------	--------	----------

Kawasaki

52010-1053	KN-112	631-7112
16099-004	KN-123	631-7113
16099-002	KN-126	631-7126
52010-S004	KN-139	631-7139
16097-1054 Black Spin-on	KN-202	631-7202
16097-1072 Black Spin-on	KN-204	631-7204
52010-0001	KN-207	631-7207
16097-1066 Black	KN-303	631-7303
16097-1066 Chrome	KN-303C	631-7303C
16099-003	KN-401	631-7401

K&N Part Number to OEM Cross Reference

KTM

OEM Reference	K&N	Order No.
580 38005000	KN-155	631-7155
590 38045000	KN-156	631-7156
590 38046000	KN-157	631-7157

Kymco

	KN-147	631-7147
--	--------	----------

MBK

	KN-143	631-7143
--	--------	----------

MZ

	KN-145	631-7145
	KN-151	631-7151

Peugeot

	KN-185	631-7185
--	--------	----------

Polaris ATV

2540006	KN-196	631-7196
3084963	KN-303	631-7303
3084963	KN-303	631-7303

Sachs

	KN-145	631-7145
--	--------	----------

Suzuki

16510-05240	KN-131	631-7131
16510-25C00	KN-132	631-7132
16510-45040	KN-133	631-7133
16510-05A00	KN-134	631-7134
16510-38240	KN-136	631-7136
16510-37450	KN-137	631-7137
16510-03G00-X07	KN-138	631-7138
16510-03G00-X07 Chrome	KN-138C	631-7138C
16510-29F00	KN-139	631-7139
K5201-00001	KN-207	631-7207

Triumph

T1210200	KN-191	631-7191
1210031T0301	KN-192	631-7192

Yamaha

5TA-13440-00-00	KN-141	631-7141
1UY-13440-02-00	KN-142	631-7142
5H0-13440-09-00	KN-143	631-7143
1L9-13441-11-00	KN-144	631-7144
5JX-13440-00-00	KN-145	631-7145
4X7-13440-90-00	KN-145	631-7145
1J7-13441-10-00	KN-146	631-7146
5DM-13440-00-00	KN-147	631-7147
5JW-13440-00-00	KN-148	631-7148
3FV-13440-10-00	KN-303	631-7303
5GH-13440-00-00	KN-303	631-7303
3FV-13440-10-00 Chrome	KN-303C	631-7303C
5GH-13440-00-00 Chrome	KN-303C	631-7303C
36Y-13441-00-00	KN-401	631-7401

Aprilia

Model	Year	Sudco Order No.	K&N Order No.
Leonardo 125	97-04		631-7185
Scarabeo 125	99-03		631-7185
Scarabeo 125 GT	02-03		631-7185
Leonardo 150	99-04		631-7185
Scarabeo 150	00-02		631-7185
200 Scarabeo	02-03		631-7185
200 Scarabeo GT	02-03		631-7185
ETX 350	85-90		631-7151
ETX350 Tuareg Wind	88-90		631-7151
Tuareg 600	88-93		631-7151
650 Stark	ALL		631-7152
Moto 650	95-01		631-7151
Pegaso 650	93-00		631-7151
Pegaso 650 I.E.	01-04		631-7151
Pegaso 650 I.E. Tuscany Tibet Raid	2004		631-7151
ETV 1000 Caponord	01-04		631-7152
ETV 1000 Caponord Rally Raid	2004		631-7152
RST 1000 Futura	01-04		631-7152
RSV 1000 R/RSV 1000 R Factory	2005		631-7152
RSV Millie 1000	99-03		631-7152
RSV Millie Factory	2004		631-7152
RSV Millie R 1000	00-04		631-7152
RSV Millie R Nera 1000	2004		631-7152
RSV Millie SP 1000	00-02		631-7152
SL 1000 Falco	00-04		631-7152
Tuono 1000 R	04-05		631-7152
Tuono 1000 R Factory	2005		631-7152
Tuono Fighter 1000	03-04		631-7152
Tuono Racing	2004		631-7152

Arctic Cat ATV

250 2x4	99-05		631-7132
250 4x4	01-05		631-7132
300 2x4	98-03		631-7132
300 4x4	98-05		631-7132
375 2x4	2002		631-7138
			631-7138C
375 4x4	2002		631-7138
			631-7138C
400 2x4	98-04		631-7138
			631-7138C
400 2x4 Auto	03-04		631-7138
			631-7138C
400 4x4	98-05		631-7138
			631-7138C
400 4x4 ACT	2004		631-7138
			631-7138C
400 4x4 Auto	03-05		631-7138
			631-7138C
400 4x4 Auto ACT	2004		631-7138
			631-7138C
400 4x4 Auto MRP	2003		631-7138
			631-7138C
400 4x4 Auto TBX	04-05		631-7138
			631-7138C
400 DVX 2x4	2004		631-7139
400 DVX	2006		631-7139
454 2x4	96-98		631-7138
			631-7138C
454 4x4	96-98		631-7138
			631-7138C
500 4x4	98-05		631-7138
			631-7138C
500 4x4 Auto	00-05		631-7138
			631-7138C
500 4x4 Auto LE	2005		631-7138
			631-7138C

Arctic Cat ATV

Model	Year	Sudco Order No.	K&N Order No.
500 4x4 Auto MRP	2003	_____	631-7138
		_____	631-7138C
500 4x4 Auto TBX	02-05	_____	631-7138
		_____	631-7138C
500 4x4 Auto TRV	04-05	_____	631-7138
		_____	631-7138C
500 Standard	99-02	_____	631-7138
		_____	631-7138C
650 4x4 Auto	2004	_____	631-7204
650 4x4 Auto LE	2004	_____	631-7204
650 V-2 4x4	2006	_____	631-7204
650 V-2 4x4 Auto	2005	_____	631-7204
650 V-2 4x4 Auto LE	2005	_____	631-7204
650 V-2 4x4 LE TS	2006	_____	631-7204

BMW

C1 125	01-02	_____	631-7185
C1 200	2002	_____	631-7185
R45	78-80	_____	631-7161
R45N	78-80	_____	631-7161
R50/5	69-73	_____	631-7161
R60	69-84	_____	631-7161
F650 Funduro	93-00	_____	631-7151
F650 CS	02-05	_____	631-7151
F650 GS	00-05	_____	631-7151
F650 GS Dakar	01-05	_____	631-7151
F650 ST Strada	97-00	_____	631-7151
R65	79-85	_____	631-7161
R65 LS	78-84	_____	631-7161
K75	87-97	_____	631-7163
K75 ABS	1994	_____	631-7163
K75 ABS Special Edition	1994	_____	631-7163
K75 Special Edition	1994	_____	631-7163
K75 /3	1995	_____	631-7163
K75 /3 ABS	1995	_____	631-7163
K75C	85-88	_____	631-7163
K75RT	90-97	_____	631-7163
K75RT ABS	91-95	_____	631-7163
K75S	86-97	_____	631-7163
K75S ABS	91-95	_____	631-7163
K75S ABS Special Edition	1994	_____	631-7163
K75T	1986	_____	631-7163
R75	69-84	_____	631-7161
R80	84-95	_____	631-7161
R80GS	80-95	_____	631-7161
R80R	93-95	_____	631-7161
R80RT	84-95	_____	631-7161
R80ST	82-90	_____	631-7161
R850C	99-02	_____	631-7163
R850C Avantgarde	2001	_____	631-7163
R850C Boxer	2001	_____	631-7163
R850C Classic	2001	_____	631-7163
R850GS Boxer	1999	_____	631-7163
R850R	95-03	_____	631-7163
R850R Boxer	99-01	_____	631-7163
R850RT Boxer	1999	_____	631-7163
R90	1975	_____	631-7161
R90S	69-76	_____	631-7161
K1	89-94	_____	631-7163
K1 ABS	91-93	_____	631-7163
K100	83-90	_____	631-7163
K100LT	83-94	_____	631-7163
K100RS	83-94	_____	631-7163
K100RT	83-94	_____	631-7163
R100CS (w/o Oil Cooler)	73-90	_____	631-7161
R100GS (w/o Oil Cooler)	87-94	_____	631-7161
R100R (w/o Oil Cooler)	87-96	_____	631-7161
R100RS (w/o Oil Cooler)	87-96	_____	631-7161
R100RT (w/o Oil Cooler)	87-96	_____	631-7161
R100S (w/o Oil Cooler)	73-90	_____	631-7161
K1100LT ABS	92-99	_____	631-7163
K1100LT ABS Special Edition	1994	_____	631-7163
K1100RS	90-95	_____	631-7163

BMW

Model	Year	Sudco Order No.	K&N Order No.
R1100GS ABS	93-99	_____	631-7163
R1100GS PD	1998	_____	631-7163
R1100R	1995	_____	631-7163
R1100R	2001	_____	631-7163
R1100R ABS	95-00	_____	631-7163
R1100RA/S ABS	1995	_____	631-7163
R1100RS ABS	93-01	_____	631-7163
R1100RS ABS Specia; Edition	94-95	_____	631-7163
R1100RT ABS	99-01	_____	631-7163
R1100S	99-05	_____	631-7163
R1100S Replika	04-05	_____	631-7163
R1150GS	99-03	_____	631-7163
R1150GS Adventure	02-04	_____	631-7163
R1150R	01-05	_____	631-7163
R1150R Rockster	04-05	_____	631-7163
R1150RS	02-05	_____	631-7163
R1150RT	01-05	_____	631-7163
K1200C	1999	_____	631-7163
K1200GT	02-05	_____	631-7163
K1200LT	02-05	_____	631-7163
K1200LT ABS	99-02	_____	631-7163
K1200LT SE	2002	_____	631-7163
K120RS	97-04	_____	631-7163
R1200C	1999	_____	631-7163
R1200C Avantgarde	00-03	_____	631-7163
R1200C Classic	01-03	_____	631-7163
R1200C Cruiser	99-01	_____	631-7163
R1200C Independent	01-04	_____	631-7163
R1200C Montauk	2004	_____	631-7163
R1200C Phoenix	2001	_____	631-7163
R1200C Phoenix	2004	_____	631-7163
R1200CL	03-04	_____	631-7163

Bombardier

Outlander 330 H.O. 2x4	03-05	_____	631-7152
Outlander 330 H.O. 4x4	03-05	_____	631-7152
Outlander 400 H.O. 2x4	03-04	_____	631-7152
Outlander 400 H.O. 4x4	03-06	_____	631-7152
Outlander 400 H.O. 4x4 XT	03-06	_____	631-7152
Outlander Max 400 H.O. 4x4	04-06	_____	631-7152
Outlander Max 400 H.O. 4x4 XT	04-06	_____	631-7152
DS650	2000	_____	631-7151
DS650	01-05	_____	631-7152
DS650 Baja	02-04	_____	631-7152
DS650X	05-06	_____	631-7152
Outlander 800 H.O. EFI	2006	_____	631-7152
Outlander 800 H.O. EFI XT	2006	_____	631-7152
Outlander Max 800 H.O. EFI	2006	_____	631-7152
Outlander Max 800 H.O. EFI XT	2006	_____	631-7152

Buell

M2 Cyclone 1200	97-02	_____	631-7171B
		_____	631-7171C
M2 Cyclone 1200 Low	2001	_____	631-7171B
		_____	631-7171C
S1 Lightning 1200	1998	_____	631-7171B
		_____	631-7171C
S1 White Lightning 1200	1998	_____	631-7171B
		_____	631-7171C
S1 White Lightning 1200	2002	_____	631-7171B
		_____	631-7171C
S2 Thunderbolt 1200	94-99	_____	631-7171B
		_____	631-7171C
S2T Thunderbolt 1200	94-99	_____	631-7171B
		_____	631-7171C
S3 Thunderbolt 1200	94-99	_____	631-7171B
		_____	631-7171C
S3T Thunderbolt 1200	94-99	_____	631-7171B
		_____	631-7171C
X1 Lightning 1200	99-02	_____	631-7171B
		_____	631-7171C

Cagiva

Modelk	Year	Sudco Order No.	K&N OrderNo.
Alazzurra 350	All	_____	631-7153
Alazzurra 650 GT Sports	82-88	_____	631-7153
Alazzurra Sports 650	82-88	_____	631-7153
Raptor 650	00-04	_____	631-7138
		_____	631-7138C
Raptor 650 i.e.	2005	_____	631-7138
		_____	631-7138C
V Raptor 650	01-04	_____	631-7138
		_____	631-7138C
Elephant 750	89-98	_____	631-7153
Elephant 900	92-97	_____	631-7153
900 Gran Canyon	1999	_____	631-7153
1000 Navigator	00-05	_____	631-7138
		_____	631-7138C
Raptor 1000	00-05	_____	631-7138
		_____	631-7138C
V Raptor 1000	00-04	_____	631-7138
		_____	631-7138C
Xtra Raptor 1000	01-05	_____	631-7138
		_____	631-7138C

Ducati

350 F3	All	_____	631-7153
350 Indiana	All	_____	631-7153
350 Pantah	All	_____	631-7153
400SS Junior	1992	_____	631-7153
400SS Junior Super Sport	93-94	_____	631-7153
Monster 400	01-03	_____	631-7153
Monster 400 Dark	02-03	_____	631-7153
Monster 400 Dark i.e.	2005	_____	631-7153
Monster 400 i.e.	2005	_____	631-7153
600 SL Pantah Sports	81-85	_____	631-7153
600SS	91-98	_____	631-7153
M600 Monster	93-01	_____	631-7153
620 Sport	2003	_____	631-7153
Monster 620	02-06	_____	631-7153
Monster 620 Dark	03-06	_____	631-7153
Monster 620 Dark MD	2001	_____	631-7153
Monster 620 Dark MD	04-05	_____	631-7153
Monster 620s	02-03	_____	631-7153
Multistrada 620	05-06	_____	631-7153
Multistrada 620 Dark	05-06	_____	631-7153
650 Indiana Custom	86-88	_____	631-7153
748	97-03	_____	631-7153
748 Biposto	95-99	_____	631-7153
748 SP	94-98	_____	631-7153
748 SPS	1999	_____	631-7153
748R	00-02	_____	631-7153
748S	00-02	_____	631-7153
749	04-06	_____	631-7153
749 Dark	05-06	_____	631-7153
749R	04-06	_____	631-7153
749S	03-06	_____	631-7153
750 F1 MKII	85-87	_____	631-7153
750 Indiana Custom	87-88	_____	631-7153
750 Paso	86-90	_____	631-7153
750 Sport	1988	_____	631-7153
750 Sport	1990	_____	631-7153
750 Sport	2002	_____	631-7153
750SS	91-99	_____	631-7153
750SS	01-02	_____	631-7153
750SS i.e.	00-01	_____	631-7153
M750 Monster	96-01	_____	631-7153
Monster750 Dark	99-00	_____	631-7153
Monster750 Dark i.e.	2002	_____	631-7153
Monster750 i.e.	2002	_____	631-7153
800 Sport	2003	_____	631-7153
800SS	03-06	_____	631-7153

Ducati

Model	Year	Sudco Order No.	K&N Order No.
Monster 800 i.e.	2004	_____	631-7153
Monster 800s i.e.	2003	_____	631-7153
Monster S2R	05-06	_____	631-7153
Monster S2RDark	05-06	_____	631-7153
851 Strada	89-92	_____	631-7153
888 Strada	92-94	_____	631-7153
900 S2	79-85	_____	631-7153
900 Sport	2002	_____	631-7153
900 Superlight	92-97	_____	631-7153
900SS	90-99	_____	631-7153
900SS FE	1998	_____	631-7153
900SS i.e.	00-02	_____	631-7153
MH900e	2001	_____	631-7153
Monster 900	93-01	_____	631-7153
Monster 900 Dark i.e.	2002	_____	631-7153
Monster M900 City	1999	_____	631-7153
Monster M900 Cromo	99-01	_____	631-7153
Monster M900 Dark	2000	_____	631-7153
Monster M900 S	98-00	_____	631-7153
906 Paso Sport	88-91	_____	631-7153
907 i.e.	90-93	_____	631-7153
916 Biposto	93-98	_____	631-7153
916 Senna	96-98	_____	631-7153
916 SP	93-98	_____	631-7153
916 SPS	1993	_____	631-7153
916 SPS Fogarty Replica (Ltd.Ed.)	1999	_____	631-7153
916 Strada	93-98	_____	631-7153
916 Monster S4	01-03	_____	631-7153
916 ST4	99-03	_____	631-7153
944 ST2	97-03	_____	631-7153
992 Monster S2R 1000	2006	_____	631-7153
992 Paul Smart 1000LE	2006	_____	631-7153
992 Sport 1000	2006	_____	631-7153
992 ST3	97-03	_____	631-7153
996	98-01	_____	631-7153
996 Biposto	1999	_____	631-7153
996 SPS	99-00	_____	631-7153
996R	2001	_____	631-7153

Oil Filters

342

Exhaust

Chemicals

Intake

Control

Suspension

Engine

Electrical

Vintage

Tools

Watercraft

Harley Davidson®

Model	Year	Sudco Order No.	K&N Order No.
XL53C Sportster Custom	99-03		631-7170
			631-7170C
XL883 Sportster	04-05		631-7171B
			631-7171C
XL883 Sportster Custom	03-05		631-7171B
			631-7171C
XL883 Sportster Low	2005		631-7171B
			631-7171C
XL883R Sportster	02-03		631-7170
			631-7170C
XLH883	80-84		631-7172C
XLH883 Sportster	86-03		631-7170
			631-7170C
XLH883 Sportster Custom	99-02		631-7170
			631-7170C
XLH883 Sportster Deluxe	86-95		631-7170
			631-7170C
XLH883 Sportster Hugster	88-03		631-7170
			631-7170C
XLH883 Sportster Hugster F/I	1987		631-7170
			631-7170C
XLH883R Sportster Flat Track	2000		631-7170
			631-7170C
XL1000 Sportster	84-85		631-7170
			631-7170C
XLH1000 Sportster	1985		631-7171B
			631-7171C
XLS1000 Roadster	80-83		631-7172C
XLX61 Roadster (from late 1984)	84-85		631-7170
			631-7170C
XLX61 Sportster (from late 1984)	84-85		631-7170
			631-7170C
XLH1100 Sportster	86-87		631-7170
			631-7170C
XLH1100 Sportster Liberty	86-87		631-7170
			631-7170C
VRSCA V-Rod	02-06		631-7174C
VRSCB V-Rod	04-05		631-7174C
VRSCD Night Rod	2006		631-7174C
VRSCR Street Rod	2006		631-7174C
XL1200C Sportster Custom	96-03		631-7170
			631-7170C
XL1200C Sportster Custom	04-05		631-7171B
			631-7171C
XL1200R Sportster Roadster	04-05		631-7171B
			631-7171C
XL1200S Sportster Sport	96-03		631-7170
			631-7170C
XLH SportsterAnniversary	1993		631-7170
			631-7170C
XLH1200 Sportster	88-02		631-7170
			631-7170C
XLH1200 Sportster Custom	99-02		631-7170
			631-7170C
VRSCSE Screami Eagle V-Rod	2005		631-7174C
FLH80 Electra Glide	82-84		631-7172C
FLHC Electra Glide Classic	1982		631-7172C
FLHR Electra Glide Road King	96-98		631-7171B
			631-7171C
FLHRI Electra Glide Road King F/I	1996		631-7171B
			631-7171C
FLHS	1984		631-7172C
FLHS Electra Glide Sport	87-93		631-7171B
			631-7171C
FLHS Sport Glide	82-83		631-7172C
FLHT Electra Glide (late 1984)	1984		631-7170
			631-7170C
FLHT Electra Glide	85-89		631-7170
			631-7170C
FLHT Electra Glide Standard	95-98		631-7170
			631-7170C
FLHTC Electra Glide Classic (non US)	84-85		631-7170
			631-7170C

Harley Davidson®

Model	Year	Sudco Order No.	K&N Order No.
FLHTC Electra Glide Classic (non US)	1985		631-7171C
FLHTC Electra Glide Classic	86-98		631-7170
			631-7170C
FLHTCI Electra Glide Classic F/I	96-98		631-7170
			631-7170C
FLHTCU Electra Glide Ultra Classic	80-82		631-7170
			631-7170C
FLHTCU Electra Glide Ultra Classic	87-97		631-7170
			631-7170C
FLHTCU Electra Glide Ultra Classic Anniversary	1993		631-7170
			631-7170C
FLHTCUI Ultra Classic Electra Glide F/I	1998		631-7170
			631-7170C
FLST Heritage Softail	87-90		631-7170
			631-7170C
FLSTC Heritage Softail Classic	88-99		631-7170
			631-7170C
FLSTF Fat Boy	90-99		631-7170
			631-7170C
FLSTN Heritage Softail Special	94-98		631-7170
			631-7170C
FLSTS Heritage Springer	97-99		631-7170
			631-7170C
FLT	80-90		631-7170
			631-7170C
FLT80 Tour Glide	80-83		631-7171B
			631-7171C
FLTC Chrome	1988		631-7171B
			631-7171C
FLTC Chrome TT	1987		631-7171B
			631-7171C
FLTC Tour Glide Classic	80-92		631-7170
			631-7170C
FLTC Ultra Tour Glide Anniversary	1993		631-7170
			631-7170C
FLTCU Ultra Tour Glide Classic	87-95		631-7170
			631-7170C
FLTR Road Glide	1998		631-7170
			631-7170C
FLTR Road Glide F/I	1998		631-7170
			631-7170C
FXB Sturgis	1980		631-7173C
FXB Sturgis	1982		631-7173C
FXD Dyna Super Glide	96-98		631-7173C
FXDB Dyna Glide Daytona	1992		631-7173C
FXDB Dyna Glide Sturgis	1991		631-7173C
FXDC Dyna Glide Custom	1992		631-7173C
FXDL Dyna Low Rider	93-98		631-7173C
FXDS Dyna Convertible	96-98		631-7173C
FXDWG Dyna Wide Glide	93-98		631-7173C
FXE Super Glide	82-84		631-7172C
FXEF Super Glide Fat Bob	84-85		631-7172C
FXLR Low Rider Custom	87-94		631-7170
			631-7170C
FXLR Low Rider Custom Anniversary	1993		631-7170
			631-7170C
FXR Super Glide	86-93		631-7170
			631-7170C
FXR Super Glide II	82-83		631-7170
			631-7170C
FXRC Low Glide Custom	1987		631-7170
			631-7170C
FXRD GT	1986		631-7170
			631-7170C
FXRS Low Rider	87-92		631-7170
			631-7170C
FXRS Low Rider Conv.	89-93		631-7170
			631-7170C
FXRS Low Rider Sport	87-88		631-7171B
			631-7171C
FXRS-SP Low Rider Sport	89-93		631-7171B
			631-7171C
FXRT Sport Glide	83-89		631-7170
			631-7170C

342

ORDER: 800-998-3529

TECH: 323-728-5407

343

Oil Filters

343

Exhaust

Chemicals

Intake

Control

Suspension

Engine

Electrical

Vintage

Tools

Watercraft

Harley Davidson®

Model	Year	Sudco Order No.	K&N Order No.
FXST Softail	84-90		631-7170
			631-7170C
FXST Softail Standard	1999		631-7171B
			631-7171C
FXSTB Night Train	1999		631-7170
			631-7170C
FXSTS Softail Custom	86-99		631-7170
			631-7170C
FXSTS Springer Softail	90-99		631-7170
			631-7170C
FXSTSB Bad Boy	95-97		631-7170
			631-7170C
FXWG Wide Glide	82-86		631-7172C
FLHR Road King	99-06		631-7171B
			631-7171C
FLHRCI Road King Classic F/I	99-06		631-7171B
			631-7171C
FLHRI Electra Glide Road King F/I	00-01		631-7171B
			631-7171C
FLHRI Road King F/I	03-06		631-7171B
			631-7171C
FLHRS Road King Custom	04-06		631-7171B
			631-7171C
FLHRSI Road King Custom F/I	04-06		631-7171B
			631-7171C
FLHT Electra Glide Standard	99-06		631-7171B
			631-7171C
FLHTC Electra Glide Classic	99-05		631-7171B
			631-7171C
FLHTCI Electra Glide Classic F/I	99-06		631-7171B
			631-7171C
FLHTCUI	99-06		631-7171B
Ultra Classic Electra Glide F/I			631-7171C
FLHTI Electra Glide Standard	03-06		631-7171B
			631-7171C
FLHX Street Glide	2006		631-7171B
			631-7171C
FLHXI Street Glide F/I	2006		631-7171B
			631-7171C
FLST Heritage Softail	2006		631-7171B
			631-7171C
FLSTC Heritage Softail Classic	00-06		631-7171B
			631-7171C
FLSTCI Heritage Softail Classic F/I	01-06		631-7171B
			631-7171C
FLSTF Fat Boy	00-06		631-7171B
			631-7171C
FLSTFI Fat Boy F/I	01-06		631-7171B
			631-7171C
FLSTI Heritage Softail F/I	2006		631-7171B
			631-7171C
FLSTN Softail Deluxe	05-06		631-7171B
			631-7171C
FLSTNI Softail Deluxe F/I	05-06		631-7171B
			631-7171C
FLSTS Heritage Springer	00-03		631-7171B
			631-7171C
FLSTSC Softail Springer Classic	05-06		631-7171B
			631-7171C
FLSTSCI Softail Springer Classic F/I	05-06		631-7171B
			631-7171C
FLSTSI Heritage Springer Classic F/I	01-03		631-7171B
			631-7171C
FLTR Road Glide	99-02		631-7171B
			631-7171C
FLTRI Road Glide F/I	99-06		631-7171B
			631-7171C
FXD Dyna Super Glide	99-05		631-7171B
			631-7171C
FXDBI Street Bob F/I	2006		631-7171B
			631-7171C
FXDC Dyna Super Glide Custom	2005		631-7171B
			631-7171C
FXDCI Dyna Super Glide Custom F/I	05-06		631-7171B
			631-7171C

Harley Davidson®

Model	Year	Sudco Order No.	K&N Order No.
FXDI Dyna Super Glide F/I	04-06		631-7171B
			631-7171C
FXDI35 35th Anniversary Super Glide F/I	2006		631-7171B
			631-7171C
FXDL Dyna Low Rider	99-05		631-7171B
			631-7171C
FXDLI Dyna Low Rider F/I	04-06		631-7171B
			631-7171C
FXDS Dyna Convertible	99-00		631-7171B
			631-7171C
FXDWG Dyna Wide Glide	99-05		631-7171B
			631-7171C
FXDWGI Dyna Wide Glide F/I	04-06		631-7171B
			631-7171C
FXDX Dyna Super Glide Sport	99-04		631-7171C
			631-7171B
FXDXI Dyna Super Glide Sport F/I	04-05		631-7171B
			631-7171C
FXDXT Dyna Super Glide T-Sport	01-03		631-7171B
			631-7171C
FXST Softail Standard	00-06		631-7171B
			631-7171C
FXSTB Night Train	00-06		631-7171B
			631-7171C
FXSTBI Night Train F/I	01-06		631-7171B
			631-7171C
FXSTD Softail Deuce	00-06		631-7171B
			631-7171C
FXSTDI Softail Deuce F/I	01-06		631-7171B
			631-7171C
FXSTI Softail Standard F/I	01-06		631-7171B
			631-7171C
FXSTS Springer Softail	00-06		631-7171B
			631-7171C
FXSTSI Springer Softail F/I	01-06		631-7171B
			631-7171C
FLSTFI Fat Boy F/I 15th Anniv.	2005		631-7171B
			631-7171C
FLTRSEI2 Screamin Eagle Road Glide	2001		631-7171B
			631-7171C
FXSTDSE Screamin Eagle Softail Deuce	03-04		631-7171B
			631-7171C
FLHTCSE Screamin Eagle Electra Glide	03-04		631-7171B
			631-7171C
FLHTCSE2 Screamin Eagle Electra Glide 2	2005		631-7171B
			631-7171C
FLhTFSEI Screamin Eagle Road King F/I	2003		631-7171B
			631-7171C
FLSTFSE Screamin Eagle Fat Boy	2005		631-7171B
			631-7171C

342

ORDER: 800-998-3529

TECH: 323-728-5407

343

Exhaust

Chemicals

Intake

Control

Suspension

Engine

Electrical

Vintage

Tools

Watercraft

Honda Street

Model	Year	Sudco Order No.	K&N Order No.
NX250	88-90	631-007	631-7112
VTR250 Interceptor	88-90	631-002	631-7111
CB350F Super Sport (4 cylinder)	72-74	631-003	631-7401
CB400A Automatic	1978	631-002	631-7111
CB400F Super Sport	75-77	631-003	631-740
CB400F CB-1	89-90	631-009	631-7303
CB400T1 Hawk I	78-79	631-002	631-7111
CB400TII Hawk II	78-79	631-002	631-7111
CB400T Hawk	80-81	631-002	631-7111
CM400A Automatic	79-81	631-002	631-7111
CM400C Custom	1981	631-002	631-7111
CM400E	80-81	631-002	631-7111
CM400T	79-81	631-002	631-7111
CB450SC Nighthawk 450	82-83	631-002	631-7111
CB450SC Nighthawk 450	85-86	631-002	631-7111
CB450T Hawk	1982	631-002	631-7111
CM450A Automatic	82-83	631-002	631-7111
CM450C Custom	1982	631-002	631-7111
CM450E	82-83	631-002	631-7111
CB500K0/K1/K2 (500 Four)	71-73	631-003	631-7401
CX500	78-79	631-002	631-7111
CX500C Custom	79-82	631-002	631-7111
CX500D Deluxe	79-81	631-002	631-7111
CX500TC Turbo	1982	631-002	631-7111
GB500	89-90	631-007	631-7112
GL500 Silverwing	81-82	631-002	631-7111
GL500I Silverwing Interstate	81-82	631-002	631-7111
VF500C V30 Magna	84-85	631-005	631-7202
VF500F Interceptor	84-86	631-005	631-7202
VT500C Shadow	83-86	631-005	631-7202
VT500FT Ascot	83-84	631-005	631-7202
CB550F Super Sport	75-77	631-003	631-7401
CB550K0/K1 (550 Four)	74-75	631-003	631-7401
CB550K (550 Four)	76-78	631-003	631-7401
CB550SC Nighthawk	1983	631-003	631-7401
CB600F (599)	04-06	_____	631-7204
CBR600F Hurricane	87-90	631-009	631-7303
CBR600F2 Hurricane	91-94	631-009	631-7303
CBR600F3 Hurricane	95-98	631-009	631-7303
CBR600SE	1998	631-009	631-7303
CBR600SJR	1996	631-009	631-7303
CBR600F4 Hurricane	99-00	631-009	631-7303
CBR600F4i Hurricane	01-06	_____	631-7204
CBR600RR	03-07	_____	631-7204
FSC600 Silverwing	01-02	_____	631-7204
FSC600A Silverwing	03-07	_____	631-7204
FSC600D Silverwing	03-07	_____	631-7204
VT600C Shadow VLX	88-89	631-009	631-7303
VT600C Shadow VLX	91-97	631-009	631-7303
VT600C Shadow	99-07	631-009	631-7303
VT600CD Shadow VLX Deluxe	93-98	631-009	631-7303
VT600CD Shadow Deluxe	99-07	631-009	631-7303
VT600CD2 Shadow Deluxe	99-00	631-009	631-7303
CB650	79-82	631-003	631-7401
CB650C Custom	80-81	631-003	631-7401
CB650SC Nighthawk	82-85	631-003	631-7401
CX650C Custom	1983	631-002	631-7111
CX650T Turbo	1983	631-002	631-7111
GL650 Silverwing	1983	631-002	631-7111
GL650I Silverwing Interstate	1983	631-002	631-7111
NT650 Hawk GT	88-91	631-009	631-7303
NX650	88-89	631-007	631-7112
XL600V Transalp	89-90	631-009	631-7303
CB700SC Nighthawk	84-86	631-005	631-7202
VF700C Magna	84-87	631-005	631-7202
VF700F Interceptor	84-85	631-005	631-7202
VF700S Sabre	84-85	631-005	631-7202
VFR700F/F2 Interceptor	86-87	631-005	631-7202
VT700C Shadow	84-87	631-005	631-7202
CB750 Nighthawk 750	91-03	631-009	631-7303
CB750A Automatic	76-78	631-003	631-7401
CB750C Custom	80-82	631-003	631-7401
CB750F Super Sport	75-82	631-003	631-7401
CB750K0/K1/K2/K3/K4/K5	69-75	631-003	631-7401
CB750K	76-82	631-003	631-7401

Honda Street

Model	Year	Sudco Order No.	K&N Order No.
CB750L LTD	1979	631-003	631-7401
CB750SC Nighthawk	82-83	631-003	631-7401
RVF750R RC45	1994	_____	631-7204
VF750C Magna	82-83	631-005	631-7202
VF750C Magna	1988	631-005	631-7202
VF750C Magna	94-03	631-009	631-7303
VF750CD Magna Deluxe	95-98	631-009	631-7303
VF750C2 Magna Deluxe	97-00	631-009	631-7303
VF750F Interceptor	83-84	631-005	631-7202
VF750S V45 Sabre	82-83	631-005	631-7202
VFR750F Interceptor	1986	631-005	631-7202
VFR750F	90-97	631-009	631-7303
VFR750R (RC30)	1990	631-009	631-7303
VT750C Shadow	1983	631-005	631-7202
VT750C Shadow A.C.E 750	98-00	631-009	631-7303
VT750CShadow Aero	04-07	_____	631-7204
VT750CA Shadow Aero	04-07	_____	631-7204
VT750CD Shadow Deluxe	98-02	631-009	631-7303
VT750CD2 Shadow Deluxe	98-01	631-009	631-7303
VT750CDA Shadow ACE 750 Deluxe	02-03	631-009	631-7303
VT750CDB Shadow ACE 750 Deluxe	02-03	631-009	631-7303
VT750CDC Shadow ACE 750 Deluxe	02-03	631-009	631-7303
VT750CDD Shadow ACE 750 Deluxe	02-03	631-009	631-7303
VT750DC Shadow Spirit	01-02	631-009	631-7303
VT750DCA Shadow Spirit	03-07	631-009	631-7303
VT750DCB Shadow Spirit	03-07	631-009	631-7303
PC800 Pacific Coast	89-90	631-009	631-7303
PC800 Pacific Coast	94-98	631-009	631-7303
VFR800FI Interceptor	98-01	631-009	631-7303
VFR800 Interceptor	02-07	_____	631-7204
VFR800A Interceptor ABS	02-07	_____	631-7204
VT800C Shadow	1988	631-005	631-7202
CB900C Custom	80-82	631-003	631-7401
CB900F Super Sport	81-82	631-003	631-7401
CB900F (919)	02-07	_____	631-7204
CBR900RR	93-99	631-009	631-7303
CBR929RR	2001	_____	631-7204
CBR929RR	00-01	_____	631-7204
CBR954RR	02-03	_____	631-7204
CB1000	94-95	631-009	631-7303
CB1000C Custom	1983	631-003	631-7401
CBR1000F Hurricane	87-88	631-009	631-7303
CBR1000F Hurricane	90-91	631-009	631-7303
CBR1000F Hurricane	93-96	631-009	631-7303
CBR1000RR	04-07	_____	631-7204
CBX (1047cc six cylinder)	79-82	631-003	631-7401
GL1000 Goldwing	75-79	631-003	631-7401
GL1000L Goldwing LTD	1976	631-003	631-7401
RVT1000R RC51	00-06	_____	631-7204
VF1000F Interceptor	1984	631-005	631-7202
VF1000R	85-86	631-005	631-7202
VTR1000F Super Hawk	98-02	631-009	631-7303
VTR1000F Super Hawk	03-05	_____	631-7204
CB1100F Super Sport	1983	631-003	631-7401
CBR1100XX Blackbird	97-03	631-009	631-7303
GL1100 Goldwing	80-83	631-003	631-7401
GL1100A Goldwing Aspencade	82-83	631-003	631-7401
GL1100I Goldwing Interstate	80-83	631-003	631-7401
ST1100	91-02	631-009	631-7303
ST1100A (ABS)	92-02	631-009	631-7303
VF1100C V65 Magna	83-86	631-005	631-7202
VF1100S V65 Sabre	84-85	631-005	631-7202
VT1100C Shadow 1100	85-88	631-005	631-7202
VT1100C Shadow 1100	89-90	631-009	631-7303
VT1100C Shadow 1100	92-96	631-009	631-7303
VT1100C Shadow 1100 Spirit	1997	631-009	631-7303
VT1100C Shadow Spirit	98-07	631-009	631-7303
VT1100C2 Shadow Sabre	00-07	631-009	631-7303
VT1100C2 Shadow 1100 ACE	95-99	631-009	631-7303
VT1100C2-2 Shadow 1100 ACE	1997	631-009	631-7303
VT1100C3 Shadow Aero	98-02	631-009	631-7303
VT1100D2 Shadow 1100 ACE	1999	631-009	631-7303

Honda Street

Model	Year	Sudco Order No.	K&N Order No.
VT1100T Shadow 1100 ACE Tourer	98-01	631-009	631-7303
GL1200 Goldwing	1984	631-003	631-7401
GL1200A Goldwing Aspencade	84-87	631-003	631-7401
GL1200I Goldwing Interstate	84-87	631-003	631-7401
GL1200L Goldwing LTD	1985	631-003	631-7401
GL1200SEI Goldwing Aspencade	1986	631-003	631-7401
ST1300	03-05	_____	631-7204
ST1300A (ABS)	03-05	_____	631-7204
VTX1300C	04-07	_____	631-7204
VTX1300R	2003	_____	631-7204
VTX1300R	05-07	_____	631-7204
VTX1300S (Retro 1300)	03-07	_____	631-7204
GL1500 Goldwing	88-90	631-009	631-7303
GL1500A Goldwing Aspencade	91-00	631-009	631-7303
GL1500C Valkyrie	97-00	631-009	631-7303
GL1500C Valkyrie	2003	631-009	631-7303
GL1500CD Valkyrie	01-03	631-009	631-7303
GL1500CF Valkyrie Interstate	99-01	631-009	631-7303
GL1500CT Valkyrie Tourer	97-00	631-009	631-7303
GL1500I Goldwing Interstate	91-96	631-009	631-7303
GL1500SE Goldwing SE	90-00	631-009	631-7303
GL1800 Goldwing	01-06	_____	631-7204
GL1800A Goldwing (ABS)	01-06	_____	631-7204
NRX1800DA/DB Rune	2004	_____	631-7204
NRX1800EA/EB Rune	2004	_____	631-7204
VTX1800C	02-04	_____	631-7204
VTX1800C1	2005	_____	631-7204
VTX1800C2	2005	_____	631-7204
VTX1800C3	2005	_____	631-7204
VTX1800F1	2005	_____	631-7204
VTX1800F2	2005	_____	631-7204
VTX1800F3	2005	_____	631-7204
VTX1800N1	04-05	_____	631-7204
VTX1800N2	04-05	_____	631-7204
VTX1800N3	04-05	_____	631-7204
VTX1800R (Retro 1800)	02-03	_____	631-7204
VTX1800R1	04-05	_____	631-7204
VTX1800R2	04-05	_____	631-7204
VTX1800R3	04-05	_____	631-7204
VTX1800S	02-03	_____	631-7204
VTX1800S1	04-05	_____	631-7204
VTX1800S2	04-05	_____	631-7204
VTX1800S3	04-05	_____	631-7204

Honda ATV

ATC250ES Big Red	85-87	631-007	631-7112
ATC250SX	85-87	631-007	631-7112
TRX250 Four Trax 250	85-87	631-007	631-7112
TRX250X Four Trax 250X	87-88	631-007	631-7112
TRX250X Four Trax 250X	91-92	631-007	631-7112
TRX300 Four Trax 300	88-97	631-007	631-7112
TRX300 Four Trax 300	98-00	631-007	631-7113
TRX300EX Four Trax 300EX	93-97	631-007	631-7112
TRX300EX Four Trax 300EX	98-00	631-007	631-7113
TRX300EX Sportrax 300EX	01-07	631-007	631-7113
TRX300FW Four Trax 300 4x4	1988	631-007	631-7112
TRX300FW Four Trax 300 4x4	90-97	631-007	631-7112
TRX300FW Four Trax 300 4x4	98-00	631-007	631-7113
ATC350X	85-86	631-007	631-7112
TRX350 Fourtrax 4x4	86-87	631-007	631-7112
TRX350D Fourtrax Foreman 4x4	87-89	631-007	631-7112
TRX350FE Fourtrax Rancher 4x4 ES	00-07	631-007	631-7113
TRX350FM Fourtrax Rancher 4x4	00-07	631-007	631-7113
TRX350TE Fourtrax Rancher ES	00-07	631-007	631-7113
TRX350TM Fourtrax Rancher	00-07	631-007	631-7113
TRX400FM Fourtrax Foreman	01-03	631-007	631-7113
TRX400FW Fourtrax Foreman 4x4	95-97	631-007	631-7112
TRX400FW Fourtrax Foreman 4x4	98-01	631-007	631-7113
TRX400FW Fourtrax Foreman 4x4	2003	631-007	631-7113
TRX400EX Fourtrax 400EX	99-00	631-007	631-7113
TRX400EX Sportrax 400EX	01-07	631-007	631-7113
TRX450FE Fourtrax Foreman ES	02-03	631-007	631-7113
TRX450FM Fourtrax Foreman ES	02-03	631-007	631-7113
TRX450S Fourtrax Foreman S	98-01	631-007	631-7113

Honda ATV

Model	Year	Sudco Order No.	K&N Order No.
TRX450ES Fourtrax Foreman ES	98-01	631-007	631-7113
TRX450R Sportrax 450R	04-09	_____	631-7116
TRX500FA Fourtrax Rubicon	01-04	631-002	631-7111
TRX650FA Fourtrax Rubicon	03-05	631-002	631-7111
TRX650FGA Fourtrax Rincon GP	04-05	631-002	631-7111

Exhaust

Chemicals

Intake

Control

Suspension

Engine

Electrical

Vintage

Tools

Watercraft

Kawasaki Street

Model	Year	Sudco Order No.	K&N Order No.
KZ440D1/D2/D3/D4/D5 LTD Belt	80-83	631-001	631-7401
KZ440G1 Belt	1982	631-001	631-7401
EN450A1-A6 LTD 454	85-90	631-005	631-7202
EN500A1-A7 Vulcan 500	90-96	631-606	631-7303
EN500C1-C5 Vulcan 500 LTD	96-00	631-606	631-7303
EN500C6-C10 Vulcan 500 LTD	01-05	_____	631-7204
EN500C6F/C7F Vulcan 500 LTD	06-07	_____	631-7204
EX500A1/A2/A3	87-89	631-005	631-7202
EX500A4/A5/A6/A7	90-93	631-606	631-7303
EX500D1/D2/D3 Ninja 500	94-96	631-606	631-7303
EX500D4-D9 Ninja 500R	97-02	631-606	631-7303
EX500D10/D11/D12 Ninja 500R	03-05	_____	631-7204
EX500D6F/D7F Ninja 500R	06-07	_____	631-7204
KZ550A1/A2/A3/A4	80-83	631-001	631-7401
KZ550C1/C2/C3/C4 LTD	80-83	631-001	631-7401
KZ550D1 GPz	1981	631-001	631-7401
KZ550F1 Spectre	1983	631-001	631-7401
KZ550F2 LTD	1984	631-001	631-7401
KZ550H1/H2 GPz	82-83	631-001	631-7401
KZ550M1 LTD	1983	631-001	631-7401
ZR550B1/B2/B3/B4 Zephyr	90-93	631-001	631-7401
ZX550A1/A2/A3 GPz	84-86	631-001	631-7401
ZL600A1/A2 Eliminator	86-87	631-001	631-7401
ZL600B2/B3 Eliminator	96-97	631-001	631-7401
ZX600A1/A2/A3 Ninja 600R	85-87	631-001	631-7401
ZX600B1 Ninja 600RX	1987	631-001	631-7401
ZX600C1-C10 Ninja 600R	88-97	631-001	631-7401
ZX600D1/D2/D3/D4 Ninja ZX-6	90-93	631-005	631-7202
ZX600E-E9 Ninja ZX-6	93-01	631-005	631-7202
ZX600E10 Ninja ZX-6	2002	_____	631-7204
ZX600E11/E12 ZZR600	03-04	_____	631-7204
ZX600F1/F2/F3 Ninja ZX-6R	95-97	631-005	631-7202
ZX600G1/G2 Ninja ZX-6R	98-99	631-005	631-7202
ZX600J1/J2/J3 Ninja ZX-6R	00-02	_____	631-7204
ZX600J4 Ninja ZX-6R	2005	_____	631-7204
ZX600J6F ZZR600	2006	_____	631-7204
ZX600M1/M2 Ninja ZX-6RR	04-05	_____	631-7204
ZX600N6F Ninja ZX-6RR	2006	_____	631-7204
ZX636B1/B2 Ninja ZX-6R	03-04	_____	631-7204
ZX636C1 Ninja ZX-6R	2005	_____	631-7204
ZX636C6F Ninja ZX-6R	2006	_____	631-7204
ZX636D6F Ninja ZX-6R	2006	_____	631-7204
EJ650A3/A4 W650	00-01	_____	631-7204
EX650A6F Ninja 650R	2006	_____	631-7204
KZ650B1/B2/B2A/B3	77-79	631-001	631-7401
KZ650C1/C2/C3 Custom	77-79	631-001	631-7401
KZ650D1/D1A/D2 SR	77-78	631-001	631-7401
KZ650E1	1980	631-001	631-7401
KZ650F1	1980	631-001	631-7401
KZ650H1/H2/H3 CSR	81-83	631-001	631-7401
KZ700A1	1984	631-001	631-7401
VN700A1 Vulcan 700	1985	631-005	631-7202
ZN700A1 LTD	84-85	631-001	631-7401
KZ750B1/B2/B3/B4 (2-cyl.)	76-79	631-601	631-7126
KZ750E1/E2/E3	80-82	631-001	631-7401
KZ750F1 LTD	1983	631-001	631-7401
KZ750G1 LTD (2-cyl.)	1980	631-601	631-7126
KZ750H1/H2/H3/H4 LTD	80-83	631-001	631-7401
KZ750K1/K2 LTD 2-cyl.	83-84	631-601	631-7126
KZ750L3	1983	631-001	631-7401
KZ750M1 CSR (2-cyl.)	1982	631-601	631-7126
KZ750N1/N2 Spectre	82-83	631-001	631-7401
KZ750R1 GPz	1982	631-001	631-7401
VN750A2-A10 Vulcan 750	86-94	631-005	631-7202
VN750A11-A14 Vulcan 750	95-98	631-005	631-7202
VN750A15-A19 Vulcan 750	99-03	631-606	631-7303
VN750A20/A21 Vulcan 750	04-05	_____	631-7204
VN750A6F Vulcan 750	2006	_____	631-7204
ZR750C1/C2/C3 Zephyr	91-93	631-001	631-7401
ZR750F2 ZR-7	2000	631-001	631-7401
ZR750H1/H2/H3 ZR-7S	01-03	631-001	631-7401
ZR750K6F Z750S	2006	_____	631-7204
ZX750A1/A2/A3 GPz	83-85	631-001	631-7401
ZX750E1/E2 GPz Turbo	84-85	631-001	631-7401

Kawasaki Street

Model	Year	Sudco Order No.	K&N Order No.
ZX750F1/F2/F3/F4 Ninja 750R	87-90	631-001	631-7401
ZX750H1 Ninja ZX-7	1989	631-009	631-7303
ZX750H2 Ninja ZX-7	1990	631-001	631-7401
ZX750J1/J2 Ninja ZX-7	91-92	631-009	631-7303
ZX750K1/K2 Ninja ZX-7R	91-92	631-009	631-7303
ZX750L1/L2/L3 Ninja ZX-7	93-95	631-009	631-7303
ZX750M1/M2 Ninja ZX-7R	93-94	631-009	631-7303
ZX750N1/N2 Ninja ZX-7RR	96-97	631-009	631-7303
ZX750P1-P8 Ninja ZX-7R	96-03	631-009	631-7303
VN800A1-A5 Vulcan 800	95-99	631-009	631-7303
VN800A6-A11 Vulcan 800	00-05	_____	631-7204
VN800B1-B5 Vulcan 800 Classic	96-00	631-009	631-7303
VN800B6-B10 Vulcan 800 Classic	01-05	_____	631-7204
VN800C1/C2 Vulcan 800 Drifter	99-00	631-009	631-7303
VN800E1-E4 Vulcan 800 Drifter	01-04	_____	631-7204
VN800E6F Vulcan 800 Drifter	2006	_____	631-7204
Z1/A/B-900	73-75	631-601	631-7126
KZ900A4/A5	76-77	631-601	631-7126
KZ900B1 LTD	1976	631-601	631-7126
ZL900A1/A2 Eliminator	85-86	631-001	631-740
ZX900A1/A2/A3 Ninja 900R	84-86	631-001	631-740
ZX900B1/B2/B3/B4 Ninja ZX-9R	94-97	631-009	631-7303
ZX900C1/C2 Ninja ZX-9R	98-99	_____	631-7204
ZX900E1/E2 Ninja ZX-9R	00-01	_____	631-7204
ZX900F1/F2 Ninja ZX-9R	02-03	_____	631-7204
KZ1000A1/A2	77-78	631-601	631-7126
KZ1000A3/A3A/A4 MKII	79-80	631-601	631-7126
KZ1000B1/B2/B3/B4 LTD	77-80	631-601	631-7126
KZ1000C1/C1A/C2/C3/C4 Police	78-81	631-601	631-7126
KZ1000D1 Z1R	1978	631-601	631-7126
KZ1000D3 Z1R	1980	631-601	631-7126
KZ1000E1/E2 Shaft ST	79-80	631-601	631-7126
KZ1000G1 LTD Classic	1980	631-601	631-7126
KZ1000J1/J2/J3	81-83	631-001	631-7401
KZ1000K1/K2 LTD	81-82	631-001	631-7401
KZ1000M1/M2 CSR	81-82	631-001	631-7401
KZ1000P1-P21 Police	82-02	631-001	631-7401
KZ1000P24 Police	2005	631-001	631-7401
KZ1000R1/R2 Replica	82-83	631-001	631-7401
ZG1000A1-A20 Concours	86-05	631-001	631-7401
ZG1000A6F Concours	2006	631-001	631-7401
ZL1000A1 Eliminator	1987	631-001	631-7401
ZR1000A1/A2/A3/A6F Z100	03-06	_____	631-7204
ZX1000A1/A2 Ninja 1000R	86-87	631-001	631-7401
ZX1000B1/B2/B3 Ninja ZX-10	88-90	631-001	631-7401
ZX1000C1/C2 Ninja ZX-10R	04-05	_____	631-7204
KZ1100A1/A2/A3 Shaft	81-83	631-001	631-7401
KZ1100B1/B2 GPz	81-82	631-001	631-7401
KZ1100D1/D2 Spectre	82-83	631-001	631-7401
KZ1100L1 LTD	1983	631-001	631-7401
ZN1100B1/B2 LTD	84-85	631-001	631-7401
ZR1100A1/A2/A3	92-94	631-001	631-7401
ZR1100C3/C4 ZRX1100	99-00	631-001	631-7401
ZX1100A1/A2 GPz	83-84	631-001	631-7401
ZX1100C1/C2/C3/C4 Ninja ZX-11	90-93	631-001	631-7401
ZX1100D1-D9 Ninja ZX-11	93-01	631-001	631-7401
ZX1100E1/E2/E3 GPz	95-97	631-001	631-7401
ZX1100F1 GPz (ABS)	1996	631-001	631-7401
ZR1200A1/A2/A3/A4/A5 ZRX1200	01-05	631-001	631-7401
ZX1200A1/A2 Ninja ZX-12R	00-01	_____	631-7204
ZX1200B1/B2/B3/B4 Ninja ZX-12R	02-05	_____	631-7204
ZX1200C1/C2/C3/C4 ZZR1200	02-05	631-001	631-7401
ZG1200A1 Voyager XII	1986	631-001	631-7401
ZG1200B1~B17 Voyager XII	87-03	631-001	631-7401
KZ1300A1/A2/A3/A4	79-82	631-601	631-7126
KZ1300B1 Touring	1980	631-601	631-7126
ZN1300A1-A6 Voyager	83-87	631-601	631-7126
VN1500A1-A7 Vulcan 88	87-93	631-009	631-7303
VN1500A8/A9 Vulcan 88	94-95	631-606	631-7303
VN1500A10/A11/A12 Vulcan 1500	96-98	631-009	631-7303
VN1500B1/B2/B3/B4 Vulcan 88 SE	87-90	631-009	631-7303
VN1500C3/C4 Vulcan 1500 L	96-97	631-009	631-7303
VN1500D1/D2 Vulcan Classi	96-97	631-009	631-7303
VN1500E1 Vulcan 1500 Classi	1998	631-009	631-7303
VN1500E2-E7 Vulcan 1500 Classic	99-04	_____	631-7204

Kawasaki Street

Model	Year	Sudco Order No.	K&N Order No.
VN1500G1/G1A-G3 1500 Nomad	99-01	_____	631-7204
VN1500J1/J2 Vulcan 1500 Drifter	99-00	_____	631-7204
VN1500L1 Vulcan 1500 Nomad Fi	2000	631-009	631-7303
VN1500L2-L5 Vulcan Nomad Fi	01-04	_____	631-7204
VN1500N-N3 Vulcan 1500 Classic Fi	00-02	_____	631-7204
VN1500N4/N6F Vulcan 1500 Classic	05-06	_____	631-7204
VN1500P1/P2 Mean Streak	02-03	_____	631-7204
VN1500R1-R5 Vulcan 1500 Drifter	01-05	_____	631-7204
VN1600A1-A3 Vulcan 1600 Classic	03-05	_____	631-7204
VN1600A6F Vulcan 1600 Classic	2006	_____	631-7204
VN1600B1/B2 Vulcan 1600	04-05	_____	631-7204
Mean Streak			
VN1600D1/D6F Vulcan 1600 Nomad	05-06	_____	631-7204
VN1600E6F Vulcan 1600 Classic	2006	_____	631-7204
VN1600F6F Vulcan 1600	2006	_____	631-7204
Mean Streak			
VN2000A1/A2 Vulcan 2000	04-05	_____	631-7204

Kawasaki Personal Watercraft

JT1200B1/B2 Jet Ski STX12F	03-04	_____	631-7204
JT1200D1 Jet Ski STX12F	2005	_____	631-7204
JT1200D6F Jet Ski STX12F	2006	_____	631-7204
JT1500A1/A2/A6F Jet Ski STX15F	04-06	_____	631-7204

Kawasaki ATV

KLT200A1/A2/A3/A4/A4A	81-83	631-602	631-7123
KLT200B1	1983	631-602	631-7123
KLT200C1/C2	83-84	631-602	631-7123
KLF220A1-A15 Bayou 220	88-02	631-602	631-7123
KLF250A1/A2/A3/A6F Bayou 250	03-06	631-602	631-7123
KLT250A1/A2	82-83	631-602	631-7123
KLT250C1/C2/C3 Prairie	83-85	631-602	631-7123
KLT250P1 Police	1984	631-602	631-7123
KSF250A1-A17 Mojave	87-03	631-602	631-7123
KSF250A18 KFX250 Mojave	2004	631-602	631-7123
KEF300A1-A6 Lakota 300	95-00	631-602	631-7123
KEF300B1/B2/B3 Lakota Sport	01-03	631-602	631-7123
KLF300A1/A2 Bayou 300	86-87	631-602	631-7123
KLF300B1-B9 Bayou 300	88-96	631-602	631-7123
KLF300B10-B17 Bayou 300	97-04	631-602	631-7123
KLF300C1-C16 Bayou 300 4x4	89-04	631-602	631-7123
KVF300A1/A2/A3/A4 Prairie 300 4x4	99-02	_____	631-7204
KVF300B1/B2/B3/B4 Prairie 300	99-02	_____	631-7204
KVF360A1-A6F Prairie 360 4x4	03-06	_____	631-7204
KVF360B1/B2/B3/B6F Prairie 360	03-06	_____	631-7204
KVF360C1 Prairie 360 4x4	2003	_____	631-7204
Advantage Classic			
KVF360C2/C3/C6F Prairie 360 4x4	04-06	_____	631-7204
Hardwoods Green HD			
KLF400B1-/B7 Bayou 400 4x4	93-99	631-009	631-7303
KSF400A1/A2/A3 KFX400	03-05	_____	631-7139
KVF400A1/A2 Prairie 400 4x4	97-98	631-009	631-7303
KVF400B1 Prairie 400	1998	631-009	631-7303
KVF400C1-C4 Prairie 400 4x4	99-02	631-009	631-7303
KVF400D1/D2/D3/D4 Prairie 400	99-02	631-009	631-7303
KVF650A1/A2 Prairie 650 4x4	02-03	_____	631-7204
KVF650B1/B2 Prairie 650 4x4	02-03	_____	631-7204
Advantage Classic			
KVF650D1/D6F Brute Force 650 4x4	05-06	_____	631-7204
KVF650E1 Brute Force 650 4x4	2005	_____	631-7204
Realtree Hardwoods Green HD			
KSV700A1/A2/A6F KFX700 V-Force	04-06	_____	631-7204
KSV700B1/B2/B6F KFX700 V-Force	04-06	_____	631-7204
KSV700C6F KFX700 V-Force	2006	_____	631-7204
KVF700A1/A2/A6F Prairie 700 4x4	04-06	_____	631-7204
KVF700B1/B2 Prairie 700 4x4	04-05	_____	631-7204
Hardwoods Green HD			
KVF700D1/D6F Prairie 700 4x4	05-06	_____	631-7204</

Exhaust

Chemicals

Intake

Control

Suspension

Engine

Electrical

Vintage

Tools

Watercraft

Oil Filters

KTM Dual Sport & Offroad

Model	Year	Sudco Order No.	K&N Order No.
640 LC4 Adventure (1st Filter)	2003	_____	631-7155
640 LC4 Adventure (2nd Filter)	2003	_____	631-7156
660 SMC (1st Filter)	02-03	_____	631-7155
660 SMC (2nd Filter)	02-03	_____	631-7157
660 Supermoto (1st Filter)	02-03	_____	631-7155
660 Supermoto (2nd Filter)	02-03	_____	631-7157

MBK

125 XC Flame	00-03	_____	631-7143
125 XC Flame T	95-96	_____	631-7143
125 XC K Flame R	97-98	_____	631-7143
125 XC Vertex	1997	_____	631-7143

MZ

500 Red Star	1997	_____	631-7151
500 Saxon Country	91-97	_____	631-7151
500 Saxon Fun	91-93	_____	631-7151
500 Saxon Sport Fun	1993	_____	631-7151
500 Saxon Tour	91-98	_____	631-7151
500 Silver Star	95-96	_____	631-7151
500 Silver Star Classic	91-92	_____	631-7151
500 Silver Star Classic	94-98	_____	631-7151
660 Baghira	98-00	_____	631-7145
660 Mastiff	98-00	_____	631-7145
660 Skorpion	95-01	_____	631-7145
660 Skorpion Cup	1999	_____	631-7145
660 Skorpion Replica	95-99	_____	631-7145
660 Skorpion Sport	94-99	_____	631-7145
660 Skorpion Tour	94-99	_____	631-7145
660 Skorpion Traveller	96-00	_____	631-7145

Peugeot

125 Elyseo	99-03	_____	631-7185
125 Elystar	03-04	_____	631-7185
125Jet Force	03-04	_____	631-7185
150 Elyseo	01-02	_____	631-7185

Polaris

Hawkeye 300 2x4	2006	_____	631-7303
		_____	631-7303C
Hawkeye 300 4x4	2006	_____	631-7303
		_____	631-7303C
Magnum 325 2x4	00-02	631-009	631-7303
		_____	631-7303C
Magnum 325 4x4	00-02	631-009	631-7303
		_____	631-7303C
Trail Boss 325 2x4	00-02	631-009	631-7303
		_____	631-7303C
Xpedition 325	00-02	_____	631-7303
		_____	631-7303C
ATP330	04-05	631-009	631-7303
		_____	631-7303C
Magnum 330 2x4	03-05	631-009	631-7303
		_____	631-7303C
Magnum 330 4x4	03-05	631-009	631-7303
		_____	631-7303C
Magnum 330 4x4 Mossy Oak	2004	631-009	631-7303
		_____	631-7303C
Trail Boss 330	03-06	631-009	631-7303
		_____	631-7303C
Sportsman 335	99-01	_____	631-7303
		_____	631-7303C
Sportsman 400 2x4	2001	_____	631-7303
		_____	631-7303C
Sportsman 400 4x4	01-05	_____	631-7303
		_____	631-7303C
Xplorer 400L	96-0	_____	631-7303
		_____	631-7303C
Magnum 425 2x4	96-98	_____	631-7303
		_____	631-7303C
Magnum 425 4x4	95-98	631-009	631-7303
		_____	631-7303C

Polaris

Model	Year	Sudco Order No.	K&N Order No.
Magnum 425 6x6	96-97	631-009	631-7303
		_____	631-7303C
Ranger 425 2x4	2001	631-009	631-7303
		_____	631-7303C
Ranger 425 2x4	2003	631-009	631-7303
		_____	631-7303C
Xpedition 425	00-02	_____	631-7303
		_____	631-7303C
Sportsman 450	2006	_____	631-7303
		_____	631-7303C
Diesel 455 4x4	99-01	_____	631-7303
		_____	631-7303C
ATP500 H0	04-05	_____	631-7303
		_____	631-7303C
Big Boss 500 6x6	98-99	631-009	631-7303
		_____	631-7303C
Magnum 500 4x4	99-03	631-009	631-7303
		_____	631-7303C
Predator 500	03-06	_____	631-7112
Predator 500 TLD	2006	_____	631-7112
Predator 500 Troy Lee Edition	2006	_____	631-7112
Ranger 500 2x4	04-06	631-009	631-7303
		_____	631-7303C
Ranger500 4x4	03-06	631-009	631-7303
		_____	631-7303C
Scrambler 500 4x4	96-06	631-009	631-7303
		_____	631-7303C
Sportsman 500	96-02	631-009	631-7303
		_____	631-7303C
Sportsman 500 6x6	00-06	_____	631-7303
		_____	631-7303C
Sportsman 500 EFI	2006	_____	631-7303
		_____	631-7303C
Sportsman 500 H.O	04-06	_____	631-7303
		_____	631-7303C
Sportsman 500 H.O.4x4	02-03	_____	631-7303
		_____	631-7303C
Sportsman 500 H.O. Mossy Oak	2004	_____	631-7303
		_____	631-7303C
Xplorer 500 4x4	1997	_____	631-7303
		_____	631-7303C
Sportsman 600 4x4	2003	_____	631-7196
Sportsman 600 Twin	2004	_____	631-7196
Sportsman 700 4x4	02-03	_____	631-7196
Sportsman 700 Twin	2004	_____	631-7196
Sportsman 700 Twin EFI	2004	_____	631-7196
Sportsman 700 Twin Mossy Oak	2004	_____	631-7196

Sachs

125 Roadster	98-01	_____	631-7145
--------------	-------	-------	-----------------

Suzuki Street

GN125Z/D	82-83	631-402	631-7131
GN125EM/EN/EP/ER/ES/ET/EV	91-97	631-402	631-7131
GN250Z/D	82-83	631-409	631-7136
GN250F	1985	631-409	631-7136
GN250J	1988	631-409	631-7136
GS250TT/TX	80-81	631-401.5	631-7133
GZ2250X/YK1-K5 Marauder	99-05	631-409	631-7136
GS300LZ/LD	82-83	631-401.5	631-7133
GS300LF	1985	631-401.5	631-7133
AN400K3/K4/K5/K6 Burgman	03-06	631-403	631-7132
GN400T/XT/XX/TX/TZ	80-82	_____	631-7136
GS400B/XB/C/XC	77-78	631-401.5	631-7133
GSF400M/N/P Bandit	91-93	631-401.5	631-7133
GS425N/EN	1979	631-401.5	631-7133
GS425LN	1979	631-401.5	631-7133
GS450ET/EX/EZ/ED	80-83	631-401.5	631-7133
GS450GAZ/GAD Automatic	82-83	631-401.5	631-7133
GS450GAF Automatic	1985	631-401.5	631-7133
GS450LT/LX/LZ/LD	80-83	631-401.5	631-7133
GS450LF/LG/LH/LJ	85-88	631-401.5	631-7133

Sudco

Sudco

Suzuki Street

Model	Year	Sudco Order No.	K&N Order No.
GS450ST/SX	81-82	631-401.5	631-7133
GS450TX/TZ/TXZ/TXD	81-83	631-401.5	631-7133
GS500EK-EY	89-00	631-401.5	631-7133
GS500EK1/EK2	01-02	631-401.5	631-7133
GS500FK4/FK5/FK6	04-06	631-401.5	631-7133
GS550B/C/EC/N/EN	77-79	631-401.5	631-7133
GS550ET	1980	631-401.5	631-7133
GS550ED/ESD	1983	631-401.5	631-7133
GS550ES3/ESE/EF/ESF/ESG	83-86	631-401.5	631-7133
GS550LN/LT/LX/LZ/LD	79-83	631-401.5	631-7133
GS550LF/LG	85-86	631-401.5	631-7133
GS550MZ Katana	1982	631-401.5	631-7133
GS550TX	1981	631-401.5	631-7133
GSF600ST/SV/SW/SX/SY Bandit	96-00	631-405	631-7138
GSF600SSK1/SK2/SK3 Bandit	01-03	631-405	631-7138
GSX600FJ-FY Katana	88-00	631-405	631-7138
GSX600FK1/FK2/FK3 Katana	98-03	631-405	631-7138
GSX-R600WN/WP	92-93	631-405	631-7138
GSX-R600V/W/X/Y/K1/K2/K3	97-03	631-405	631-7138
RF600RR/RS/RT	94-96	631-405	631-7138
AN650K3/K4/K5 Burgman	03-05	631-405	631-7138
GR650D/XD Tempter	1983	631-401.5	631-7133
GS650EX/EZ	81-82	631-401.5	631-7133
GS650GX/GZ/GD	81-83	631-401.5	631-7133
GS650GLX/GLZ/GLD	81-83	631-401.5	631-7133
GS650MD Katana	1983	631-401.5	631-7133
LS650PG/PH/PJ Savage	86-88	631-408	631-7137
LS650PS/PT/PV/PW/PX/PY Savage	95-00	631-408	631-7137
LS650PK1/PK2/PK3/PK4 Savage	01-04	631-408	631-7137
SV650X/Y/K1/K2/K3/K4/K5	99-05	631-405	631-7138
SV650SX/SY/SK1/SK2/SK3/SK4/SK5	99-05	631-405	631-7138
XN85 Turbo	1983	631-401.5	631-7133
GS700EF/ESF	1985	631-401.5	631-7133
GV700GLF/GLF2 Madura	1985	631-404	631-7134
VS700GLFG	1986	631-404	631-7134
VS700GLFH Intruder	1987	631-405	631-7138
VS700GLPG	1986	631-404	631-7134
VS700GLPH Intruder	1987	631-405	631-7138
VS700GLEFG	1986	631-404	631-7134
VS700GLEFH	1987	631-405	631-7138
VS700GLEPG Intruder	1986	631-404	631-7134
VS700GLEPH Intruder	1987	631-405	631-7138
GS750B/C/EC/N/EN	77-79	631-401.5	631-7133
GS750ET/EX/EZ	80-82	631-401.5	631-7133
GS750ED/ESD	1983	631-401.5	631-7133
GS750LN	1979	631-401.5	631-7133
GS750LT/LX	80-81	631-401.5	631-7133
GS750SD Katana	1983	631-401.5	631-7133
GS750TZ/TD	82-83	631-401.5	631-7133
GSX750FK-FY Katana	89-00	631-405	631-7138
GSX750/FK1/FK2/FK3 Katana	01-03	631-405	631-7138
GSX-R750G/H	86-87	631-404	631-7134
GSX-R750RG	1986	631-404	631-7134
GSX-R750J/K/L/M/N	88-92	631-405	631-7138
GSX-R750WP/WR/WS	93-95	631-405	631-7138
GSX-R750T/V/W/X/Y/K1/K2/K3	96-03	631-405	631-7138
VS750GLPJ-GLPM Intruder	88-91	631-405	631-7138
VL800K1/K2/K3 Intruder Volusia	01-03	631-405	631-7138
VS800GLN-GLY Intruder	92-00	631-405	631-7138
VS800GLK1/GLK2/GLK3 Intruder	01-03	631-405	631-7138
VX800L/M/N/P	90-93	631-405	631-7138
VZ800V/W/X/Y/K1/K2/K3 Marauder	97-03	631-405	631-7138
GS850GN/GT/GX/GZ/GD	79-83	631-401.5	631-7133
GS850GLT/GLX/GLZ/GLD	80-83	631-401.5	631-7133
RF900RR/RS/RT/RV	94-97	631-405	631-7138
RF900RZS	1995	631-405	631-7138
DL1000K2/K3/K4/K5 V-Storm	02-05	631-405	631-7138
GS1000C/EC/N/EN/ET	78-80	631-401.5	631-7133
GS1000GT/GLT/GX/GLX	80-81	631-401.5	631-7133
GS1000LN	1979	631-401.5	631-7133
GS1000SN/ST	79-80	631-401.5	631-7133
GS1000SZ Katana	1982	631-401.5	631-7133
GSX-R1000K1/K2/K3/K4	01-04	631-405	631-7138
SV1000SK3/SK4	03-04	631-405	631-7138
TL1000RW/RX/RY/RK1/RK2/RK3	98-03	631-405	631-7138

Suzuki Dual Sport & Offroad

Model	Year	Sudco Order No.	K&N Order No.
DR100D/E/F/G/H/J/K/L	83-90	631-402	631-7131
SP100D	1983	631-402	631-7131
DR-Z110K3/K4/K5	03-05	631-007	631-7112
DR125Z/D/E	82-84	631-402	631-7131
DR125G/H/J	86-88	631-403	631-7132
DR125SER/SES/SET Dual Sport	94-96	631-403	631-7132
DR-Z125K3/K4/K5 Offroad	03-05	631-403	631-7132
DR-Z125LK3/LK4/LK5 Offroad	03-05	631-403	631-7132
SP125G/H/J Dual Sport	86-88	631-403	631-7132
DR200G/H/J	86-88	631-403	631-7132
DR200SET-SEY Dual Sport	96-00	631-403	631-7132
DR200SEK1-SEK5 Dual Sport	01-05	631-403	631-7132
SP200G/H/J Dual Sport	86-88	631-403	631-7132
DR250Z/D Offroad	82-83	631-409	631-7136
DR250F Offroad	1985	631-409	631-7136
DR250L/M/N/P Offroad	90-93	631-409	631-7136
DR250SL-SES Dual Sport	90-95	631-409	631-7136
DR-Z250K1/K2/K3/K4/K5	01-05	631-409	631-7136
SP250Z/D Dual Sport	82-83	631-409	631-7136
SP250F Dual Sport	1985	631-409	631-7136
RM-Z250K4/K5	04-05	————	631-7207
DR350L/M/N/P/R/S/T/V/W/X Offroad	90-99	631-409	631-7136
DR350SL-SEX Dual Sport	90-99	631-409	631-7136
DR370C/N	78-79	————	————
SP370C/N	78-79	————	————
DR-Z400Y/K1/K2/K3/K4 Offroad	00-04	————	631-7139
DR-Z400EY/EK1/EK2/EK3/EK4	00-04	————	631-7139
Offroad Electric Start			
DR-Z400SY/SK1/SK2/SK3/SK4 Dual	00-04	————	631-7139
SP400T	1980	————	————
RM-Z450K5	2005	————	————
DR500X/Z/D	81-83	631-408	631-7137
SP500X/Z/D Dual Sport	81-83	631-408	631-7137
SP600F Dual Sport	1984	631-408	631-7137
DR650SL-SEY Dual Sport	90-00	631-408	631-7137
DR650SK1-SK5 Dual Sport	01-05	631-408	631-7137

Triumph

Daytona 600	2004	————	631-7191
Speed Four	03-05	————	631-7191
TT600	00-03	————	631-7191
Daytona 650	2005	————	631-7191
Daytona 750	91-95	————	631-7192
Speed Triple 750	1997	————	631-7192
Thunderbird 750	1995	————	631-7192
Trident 750	92-98	————	631-7192
America 800	03-06	————	631-7191
Bonneville 800	01-05	————	631-7191
Bonneville America	2002	————	631-7191
Bonneville T100	02-04	————	631-7191
Speedmaster 800	03-04	————	631-7191
Speed Triple T509	97-98	————	631-7191
Adventurer 900	95-01	————	631-7192
Bonneville T100	05-06	————	631-7191
Daytona 900	94-97	————	631-7192
Daytona 900 Super III	94-97	————	631-7192
Legend 900 TT	99-01	————	631-7192
Speed Triple 900	94-96	————	631-7192
Speedmaster 900	05-06	————	631-7191
Sprint 900	95-98	————	631-7192
Thruxton 900	04-06	————	631-7191
Thunderbird 900	95-03	————	631-7192
Thunderbird Sport 900	95-03	————	631-7192
Thundebolt 900	1996	————	631-7192
Tiger 900	91-00	————	631-7192
Trident 900	91-98	————	631-7192

Triumph

Model	Year	Sudco Order No.	K&N Order No.
Trophy 900	91-01	_____	631-7192
Daytona 955i (EFI)	99-06	_____	631-7191
Daytona T595	97-98	_____	631-7191
Speed Triple 955	99-04	_____	631-7191
Sprint RS 955	01-03	_____	631-7191
Sprint ST 955	01-04	_____	631-7191
Tiger 955cc	01-06	_____	631-7191
Daytona 1000	91-95	_____	631-7192
Speed Triple 1050	05-06	_____	631-7191
Sprint ST 1050	05-06	_____	631-7191
Daytona 1200	93-97	_____	631-7192
Trophy 1200	91-03	_____	631-7192
Rocket III 2294	04-06	_____	631-7191
Rocket III Classic 2294	04-06	_____	631-7191

Yamaha Street

XT125J/K/KC Dual Sport	82-83	631-204	631-7143
XC180K/KC/L/LC/N/NC Riva 180	83-85	631-203	631-7145
XC180ZL/ZLC/ZN/ZNC Riva 180	84-85	631-203	631-7145
SR185H/J	81-82	631-204	631-7143
TW200T/TC-V/Vc Trailway	87-06	631-204	631-7143
XC200U/W/A/B Riva 200 (Scooter)	88-91	631-203	631-7145
XC200ZU/ZW/ZA Riva 200Z	88-90	631-203	631-7145
XT200J/K/KC Dual Sport	82-83	631-204	631-7143
XT225D/DC-V/Vc Serraw	92-03	631-204	631-7143
SR250G/H/J Exciter	80-82	631-203	631-7145
SR250TH Exciter	80-82	631-203	631-7145
SRX250T/TC	1987	631-204	631-7143
XT250G/H/J/K/KC Dual Sport	80-83	631-203	631-7145
XT250L/LC Dual Sport	1984	631-204	631-7143
XV250U/UC/W/WC/A/AC Route 66	88-90	631-203	631-7145
XV250G/GC-K/KC Route 66	95-98	631-203	631-7145
XV250L/LC Virago	1999	631-203	631-7145
XV250P/PC/R/S/SC/T/TC Virago 250	02-05	631-203	631-7145
XV250V/Vc Virago 250	2006	631-203	631-7145
XT350N/NC-M/MC Dual Sport	85-00	631-204	631-7143
XS360C/D/2D	76-77	631-201	631-7144
FZR400U/SUC/W/SWC/A/SAC	88-90	631-201	631-7144
YP400TV Majesty (Scooter)	05-06	631-403	631-7132
XS400D/E/F/G/H	77-81	631-201	631-7144
XS400E2/F	78-79	631-201	631-7144
XS400J/K Maxim	82-83	631-201	631-7144
XS400RJ/RK Seca	82-83	631-201	631-7144
XS400SG/SH/SJ Special	80-82	631-201	631-7144
SR500E/F/G/H	78-81	631-203	631-7145
XT500C/D/E/F/G/H Dual Sport	76-81	631-203	631-7145
XV500K Virago	1983	631-203	631-7145
XV535T/TC/U Virago	87-88	631-203	631-7145
XV535A/AC Virago	1990	631-203	631-7145
XV535E/EC-M/MC Virago	93-00	631-203	631-7145
XV535SF/SFC/SG/SGC Virago	94-95	631-203	631-7145
XV535SH/SHC/SJ/SJC Virago	96-97	631-203	631-7145
XJ550H/J/K Maxim	81-83	631-201	631-7144
XJ550RH/RJ/RK Seca	81-83	631-201	631-7144
XT550J/K Dual Sport	82-83	631-203	631-7145
XZ550RJ/RK Vision	82-83	631-203	631-7145
FJ600L/LC/N/NC	84-85	631-201	631-7144
FZ600S/SC/T/TC/U/UC	86-88	631-201	631-7144
FZ600SS/SSC/T/TC FZ6	04-05	631-009	631-7303
FZR600W/WC/AC	89-90	631-201	631-7144
FZR600RA/RAC	1990	631-201	631-7144
FZR600RB/RBC-RL/RLC	91-99	631-009	631-7303
SRX600S/SC	1986	631-203	631-7145
XJ600SD/SDC-SK/SKC Seca II	92-98	631-009	631-7303
XT600L/LC-EG/EGC Dual Sport	84-95	631-203	631-7145
YX600S/SC-A/AC Radian	86-90	631-201	631-7144

Yamaha Street

Model	Year	Sudco Order No.	K&N Order No.
YZF600RG/RGC-RV/RVC	95-06	631-009	631-7303
YZF-R6L/LC-T/TC	99-05	631-009	631-7303
YZF-R6SV/SVC	2006	631-009	631-7303
XJ650G/H/J/K Maxim	80-83	631-201	631-7144
XJ650LH Midnight Maxim	1981	631-201	631-7144
XJ650LJ/LK Seca Turbo	82-83	631-201	631-7144
XJ650RJ Seca	1982	631-201	631-7144
XVS650AK/AKC-AV/AVC	98-06	631-203	631-7145
V-Star Classic			
XVS650ATR/ATRC/ATS/ATSC	03-04	631-203	631-7145
V-Star Silverado			
XVS650ATT/ATTC/ATVATVC	05-06	631-203	631-7145
V-Star Silverado			
XVS650K/KC-V/V C V-Star Custom	98-06	631-203	631-7145
FZ700T/TC	1987	631-001	631-7401
FZX700S/SC/T/TC Fazer	86-87	631-001	631-7401
XJ700N/NC/S/SC Maxim	85-86	631-201	631-7144
XJ700XN/XNC/XS/XSC Maxim X	85-86	631-201	631-7144
XV700L/LC/N/NC Virago	84-85	631-203	631-7145
XV700CS/CSC/CT/CTC Virago	86-87	631-203	631-7145
XV700SS/SSC Virago	1986	631-203	631-7145
FZ750N/S/SC	85-86	631-001	631-7401
FZ750U/UC	1988	631-001	631-7401
FZR750RT/RU	87-88	631-001	631-7401
XJ750J/K Maxim	82-83	631-201	631-7144
XJ750MK Midnight Maxim	1983	631-201	631-7144
XJ750RH/RJ/RK Seca	81-83	631-201	631-7144
XS750D/2D/E/F	77-79	631-202	631-7146
XS750SE/SF Special	78-79	631-202	631-7146
XV750H/J/K Virago	81-83	631-203	631-7146
XXV750MK Midnight Virago	81-83	631-203	631-7145
XV750U/UC-K/KC Virago	88-98	631-203	631-7145
XV750H1/HC1/J1/JC1 Virago	96-97	631-203	631-7145
YZF750RF/RFC	1994	631-009	631-7303
YZF750RH/RHC-RK/RKC	96-98	631-009	631-7303
TDM850D/DC/EC	92-93	631-203	631-7145
XS850G/H	80-81	631-202	631-7146
XS850LG/LH Midnight Special	80-81	631-202	631-7146
XS850SG/SH Special	80-81	631-202	631-7146
XJ900RK Seca	1983	631-201	631-7144
XV920J/K Virago	82-83	631-203	631-7145
XV920MK Midnight Virago	1983	631-203	631-7145
XV920RH/RJ	81-82	631-203	631-7145
FZR1000T/TC/U/UC/W/WC/A/AC	87-90	631-001	631-7401
FZR1000B/BC-G/GC	91-95	631-009	631-7303
FZS1000N/NC-S/SC FZ1	01-04	631-009	631-7303
FZS1000SPR/SPRC FZ1	2003	631-009	631-7303
GTS1000AE/AEC/AF/AFC	93-94	631-009	631-7303
XV1000L/LC/N/NC Virago	84-85	631-203	631-7145
YZF1000RJ/RJC	1997	631-009	631-7303
YZF1000RK/RKC	1998	631-009	631-7303
YZF-R1L/LC-V/VZ (R1)	99-06	631-009	631-7303
YZF-R1SPV/SPVC (R1)	2006	631-009	631-7303
50th Anniversary			
FJ1100L/LC/N/NC	84-85	631-001	631-7401
XJ1100J Maxim	1982	631-202	631-7146
XS1100E/F/G/H	78-81	631-202	631-7146
XS1100LG/LH Midnight Special	80-81	631-202	631-7146
XS1100SF/SG/SH Special	79-81	631-202	631-7146
XV1100S/SC-L/LC Virago	86-99	631-203	631-7145
XV1100SH/SHC/SJ/SJCVirago	96-97	631-203	631-7145
XV1100SK/SKC Virago	1998	631-203	631-7145
XVS1100AM/AMC-AR/ARC	00-03	631-203	631-7145
V-Star 1100 Classic			
XVS1100ATR/ATRC	2003	631-203	631-7145
V-Star 1100 Silverado			

Yamaha Street

Model	Year	Sudco Order No.	K&N Order No.
XVS1100AW V-Star 1100 Classic	2003	631-203	631-7145
XVS1100L/LC-VVC V-Star 1100 Custom	99-06	631-203	631-7145
FJ1200S/SC/T/TC	86-87	631-001	631-7401
FJ1200W/WC/A/AC/B/BC/D/DC	89-92	631-001	631-7401
FJ1200AD/ADC/AE/AEC (ABS)	92-93	631-001	631-7401
VMX12N/NC/S/SC V-Max	85-86	631-202	631-7146
VMX12U/UC-G/GC V-Max	88-95	631-202	631-7146
VMX12H/HC-V/VVC V-Max	96-06	631-009	631-7303
XVZ12TK/L/KC2 Venture	83-84	631-202	631-7146
XVZ12DL/DKC2/DN Venture Royale	84-85	631-202	631-7146
XVZ12TDK Venture Royale	1983	631-202	631-7146
FJR1300R/RC/S/SC/T/TC	03-05	————	631-7148
FJR1300AS/ASC/AT/ATC (ABS)	04-05	————	631-7148
XVZ13T/TC/U/UC Venture	87-88	631-202	631-7146
XVZ13DS/DSC-DE/DEC Royale	86-93	631-202	631-7146
XVZ13AH/AHC-AM/AMC Royal Star	96-00	631-009	631-7303
XVZ13AN/ANC Royal Star Boulevard	2001	631-009	631-7303
XVZ13ATH/ATHC-ATM/ATMC	96-00	631-009	631-7303
Royal Star Tour Classic			
XVZ13LTJ/LTJC-LTM/LTMC	97-00	631-009	631-7303
Royal Star Tour Deluxe			
XVZ1300AH/AHC-/AN/ANC	96-01	631-009	631-7303
Royal Star			
XVZ1300ATRoyal Star Tour Classic	96-00	631-009	631-7303
XVZ1300LTJ Royal Star Tour Deluxe	97-01	631-009	631-7303
XVZ1300TF Royal Star Venture MM	2000	631-009	631-7303
XVZ1300TF Royal Star Venture	99-04	631-009	631-7303
XVZ1300TFS Royal Star Midnight	02-04	631-009	631-7303
XV1600AL Road Star	99-03	631-009	631-7303
XV1600ALE Road Star Limited Ed.	2003	631-009	631-7303
XV1600AS Road Star MM Limited	00-03	631-009	631-7303
XV1600AT Road Star Silverado	99-03	631-009	631-7303
XV1600ATLER/ATLERC	2003	631-009	631-7303
Road Star Silverado Limited Edition			
XV1700AS/ASC/AT/ATC Road Star	04-05	631-009	631-7303
XV1700AV/AVC Road Star	2006	631-009	631-7303
XV1700AT Road Star Silverado	04-06	631-009	631-7303
XV1700AMRoad Star Midnight	04-06	631-009	631-7303
XV1700ATM Road Star	04-06	631-009	631-7303
Midnight Silverado			
XV1700PC Road Star Warrior	02-06	631-009	631-7303
XV1700PCRC Road Star Warrior	2003	631-009	631-7303
XV1700PCRCB Road Star Warrior	2003	631-009	631-7303

Yamaha ATV

YFM200N Moto-4	1985	631-204	631-7143
YFM200DXS/DXT/DXU/DXW Moto-4	86-89	631-204	631-7143
YTM200K/L/N Tri-Moto	83-84	631-204	631-7143
YTM200EK/EL	83-84	631-204	631-7143
YTM200ERN Tri-Moto	1985	631-204	631-7143
YFM225S/T/U Moto-4	86-88	631-204	631-7143
YTM225DXK/DXL/DXN Tri-Moto	83-85	631-204	631-7143
YTM225DRN/DRS Tri-Moto	85-86	631-204	631-7143
YFB250D/E/F/G/H Timberwolf	92-96	631-204	631-7143
YFB250FWF-FWM/FWMC Timberwolf	94-00	631-204	631-7143
YFB250UH/UJ/UK Timberwolf	96-98	631-204	631-7143
YFM250W/A/B Moto 4	89-91	631-204	631-7143
YFM250M/MC Bear Tracker 2WD	2000	631-204	631-7143
YFM250BT/BV Bruin 250	05-06	631-204	631-7143
YFM250XL/XLC/XM/XMC Bear Tracker	99-00	631-204	631-7143
YFM250XN/XP/XR/XS Bear Tracker	01-04	631-204	631-7143
YFM250XHN/XHP Beartracker	01-02	631-204	631-7143
YFM350AS Bruin 350 Auto 2WD	2004	631-009	631-7303
YFM350BAT/BATV Bruin 2WD	05-06	631-009	631-7303
YFM350ERT/ERU/ERW/ERA Moto-4	87-90	631-205	631-7142

Exhaust
Chemicals
Intake
Control
Suspension
Engine
Electrical
Vintage
Tools
Watercraft

Oil Filters

Yamaha ATV

Model	Year	Sudco Order No.	K&N Order No.
YFM350ERD/ERE/ERF/ERG Moto-4	92-95	631-205	631-7142
YFM350FAS Bruin 350 Auto 4x4	2004	631-009	631-7303
YFM350FAHS Bruin 350 Auto 4x4	2004	631-009	631-7303
Hardwood Camo			
YFM350FAS/FAT Bruin 350 Auto 4WD	04-05	631-009	631-7303
YFM350FAV-B Bruin 4WD	2006	631-009	631-7303
YFM350FAV Bruin 4WD	2006	631-009	631-7303
YFM350FAHS/T/VBruin 4WD Hunter	04-06	631-009	631-7303
YFM350FHL/FHLC Big Bear 4WD	1999	631-205	631-7142
YFM350FWT-FWJ Big Bear 4WD	87-97	631-205	631-7142
YFM350FWBJ/FWBK/FWBKC Big Bear	97-98	631-205	631-7142
YFM350FWBL/FWBLC Big Bear	1999	631-205	631-7142
YFM350FXG-FXK Wolverine	95-98	631-205	631-7142
YFM350FXL/FXLC/FXM/FXMC	99-00	631-205	631-7142
YFM350FXN/FXNC/FXP Wolverine	01-02	631-205	631-7142
YFM350FXR/FXS/FXT Wolverine	03-05	631-205	631-7142
YFM350RSET/RSEV Raptor 350 SE	05-06	631-205	631-7142
YFM350RT/RV Raptor	05-06	631-205	631-7142
YFM350S Raptor	2004	631-205	631-7142
YFM350UH/UJ/UK/UL/ULC Big Bear	96-99	631-205	631-7142
YFM350XT-XS/XSC Warrior	87-04	631-205	631-7142
YFP350U Terrapro	1988	631-204	631-7143
YFU1W/YFU1TW Pro Hauler	1989	631-205	631-7142
YFM400P Big Bear 400 2WD	2002	631-205	631-7142
YFM400S Big Bear 400 2WD	2004	631-205	631-7142
YFM400AM/AMC/AN Kodiak 2WD	00-01	631-009	631-7303
Automatic			
YFM400AR Kodiak 4WD	2003	631-009	631-7303
YFM400FM/FMC Big Bear 4WD	2000	631-205	631-7142
YFM400FPBig Bear 4WD	2002	631-205	631-7142
Real Tree X-Tra			
YFM400FAM/FAMC/FAN Kodiak	00-01	631-009	631-7303
4WD Auto			
YFM400FAP/FAR/FARB Kodiak 4WD	02-03	631-009	631-7303
4WD Auto			
YFM400FAHM/FAHMC Kodiak 4WD	2000	631-009	631-7303
YFM400FAHN/FAHNC Kodiak 4WD	2001	631-009	631-7303
YFM400FHM Big Bear Buckmaster	2000	631-205	631-7142
YFM400FHP Big Bear 400 4WD	2002	631-205	631-7142
YFM400FHAP Kodiak 4x4 Hunter	2002	631-205	631-7142
YFM400FWE/F/G/H/J/K Kodiak	93-98	631-205	631-7142
YFM400FWR Big Bear	2003	631-205	631-7142
YFM400FWAHM/FWAHMC Kodiak	2000	631-009	631-7303
4WD Realtree			
YFM400FWNM/FWNMC Big Bear 4WD	2000	631-205	631-7142
YFM400FWNN Big Bear 4WD	2001	631-205	631-7142
YFM400FWNHM/FWNHMC/FWNHN	00-01	631-205	631-7142
Big Bear Buckmaster 4WD			
YFM400HIP 2WD Real Tree X-tra	2002	631-205	631-7142
YFM400NM/NMC/NN Big Bear 2WD	00-01	631-205	631-7142
YFM400NR Big Bear 2WD	2003	631-205	631-7142
YFM400NHN Big Bear 2WD	2001	631-205	631-7142
YFM400FS/FT/FV Big Bear 400 4x4	04-06	631-205	631-7142
YFM400AS Kodiak 400 2WD	2004	631-009	631-7303
YFM400FAS/FAT/FAV Kodiak 4x4	04-06	631-009	631-7303
YFM400FAHS/FAHT/FAHV Kodiak 400	04-06	631-009	631-7303
4x4 Hardwoods			
YFM450FAR/FARB Kodiak 4WD Auto	2003	631-009	631-7303
YFM450FAS/FAT Kodiak 450 Auto 4x4	04-05	631-009	631-7303
YFM450FAV Kodiak 450 Auto 4x4	2006	631-009	631-7303
YFM450FAHS/FAHT/FAHV Kodiak 450	04-06	631-009	631-7303
Auto 4x4 Hardwoods			
YFM450FXV Wolverine 450 4x4 Sport	2005	631-009	631-7303
YFZ450LES Limited Edition	2004	————	631-7141
YFZ450SET Special Edition	2005	————	631-7141
YFZ450S/T/V	04-06	————	631-7141
YFM600FWAK/FWAL/FWALC Grizzly	98-99	631-203	631-7145
YFM600FWAM/FWAMC Grizzly	2000	631-203	631-7145

Yamaha ATV

Model	Year	Sudco Order No.	K&N Order No.
YFM660FWAN Grizzly	2001	631-203	631-7145
YFM600FWAHN Hunter Edition	2001	631-203	631-7145
YFM600HM/HMC Grizzly Hunting	2000	631-203	631-7145
YFM660FP Grizzly 660	2002	631-009	631-7303
YFM660FPS Grizzly 660	2002	631-009	631-7303
Metallic Silver			
YFM660FR/FS Grizzly 660	03-04	631-009	631-7303
YFM660FAHT Grizzly 660 Hunter	2005	631-009	631-7303
YFM660FHR/FHS Grizzly 660	03-04	631-009	631-7303
4X4 Wetlands Hunter Edition			
YFM660FHSWL Grizzly 660 Auto 4x4	03-04	631-009	631-7303
Wetland			
YFM660FLES Grizzly 660	2004	631-009	631-7303
Auto 4x4 Limited Edition			
YFM660RR/RS/RT Raptor 660	03-05	————	631-7147
YFM660RLER/RLES Raptor	03-04	————	631-7147
Limited Edition Black			
YFM660RSET Raptor 660 SE	2005	————	631-7147
YFM660FAT/FAV Grizzly 660	05-06	631-009	631-7303
YFM660FAHT/FAHV Grizzly 660 Hunter	05-06	631-009	631-7303
YFM660FAHWT Grizzly 660	2005	631-009	631-7303
Hunter Wetland			
YFM660FASET/FASEV Grizzly 660	05-06	631-009	631-7303
Special Edition			
YFM660FASEV Grizzly 660	2006	631-009	631-7303
Ducks Unlimited Edition			
YFM700RV Raptor 700	2006	631-203	631-7145
YFM700RSPV Raptor 700	2006	631-203	631-7145
50th Anniversary			

Yamaha Dual Sport/ Offroad

XT125J/K/KC Dual Sport	82-83	631-204	631-7143
BW200N/S	85-86	631-204	631-7143
BW200ES/ET/EU	86-88	631-204	631-7143
TW200T/TC-V/V/C Trailway	87-06	631-204	631-7143
XT200J/K/KC Dual Sport	82-83	631-204	631-7143
TT225S/T	86-87	631-204	631-7143
TT-R225L/LC/M/MC/N/NC	99-01	631-204	631-7143
TT-R225P/PC/R/RC/S/SC	02-04	631-204	631-7143
XT225D/DC-V/V/C Serrow	92-03	631-204	631-7143
TT-R230T/TC/V/V/C	05-06	631-204	631-7143
TT250G/H/J	80-82	631-203	631-7145
TTR250L/LC-V/V/C	99-06	631-205	631-7142
WR250FN/FP	01-02	631-205	631-7142
WR250FR/FS/FT/FV	03-06	————	631-7141
XT250G/H/J/K/KC Dual Sport	80-83	631-203	631-7145
XT250L/LC Dual Sport	1984	631-204	631-7143
YZ250FN/FP Offroad	01-02	631-205	631-7142
YZ250FR/FS/FT/FV	03-06	————	631-7141
BW350T/U	87-88	631-203	631-7145
TT350S/T Offroad	86-87	631-204	631-7143
XT350N/NC-M/MC Dual Sport	85-00	631-204	631-7143
WR400FK/FL/FM Offroad	98-00	631-205	631-7142
YZ400FK/FL Offroad	98-99	631-205	631-7142
WR426FN/FP Offroad	01-02	631-205	631-7142
YZ426FM/FN/FP Offroad	00-02	631-205	631-7142
WR450FR/FS/FT/FV	03-06	————	631-7141
YZ450FR/FS/FT/FV	03-06	————	631-7141
TT500C/D/E/F/G/H Offroad	76-81	631-203	631-7145
XT500C/D/E/F/G/H Dual Sport	76-81	631-203	631-7145
XT550J/K Dual Sport	82-83	631-203	631-7145
TT600K/L/N/S Offroad	83-86	631-203	631-7145
XT600L/LC-EG/EGC Dual Sport	84-95	631-203	631-7145

Super

Super



FLO® Stainless Steel ‘Drop In’ Oil Filters

This should be the last oil filter you will ever buy! Made from laser cut, medical grade, 304 stainless steel micronic filter cloth, this filter provides 200% more filter area in many cases. Our stainless filter catches items down to 35 microns, which is about 3 times better than most good paper or brass filters. Unlike glued paper filters, the FLO Oil Filter pleat seam is welded and able to withstand up to 600 degrees.

Honda

Application	Year		Order No.
CRF150 R	07-09	PC116	945-151
CRF250 R/X	04-09	PC116	945-151
CRF450 R/X	02-09	PC116	945-151
TRX250/300/350/400/450 Foreman	85-09	PC112	945-150
TRX450 R	04-09	PC116	945-151
TRX700XX	08-09	PC112	945-150
XR250/350/400/500/600/650	84-09	PC112	945-150

Husaberg

4-Stroke Models (Front)*	all	PC155	945-154
4-Stroke Models (Rear)**	all	PC157	945-155

Note: *Tall Filter, ** Short Filter

Kawasaki

KLX110	02-09	PC112	945-150
KLX140	08-09	PC112	945-150
KLX250/300	94-09	PC112	945-150
KXF250	04-09	PC207	945-157
KFX400 (ATV)	05-06	PC139	945-152
KLX400	03-04	PC139	945-152
KFX450 (ATV)	08-09	PC112	945-150
KLX450	08-09	PC112	945-150
KX450F	06-09	PC112	945-150

Clean the stainless steel filter element, spring and house with **Super Clean**. Lightly blow air through the filter from the inside out to remove any remaining particles or **Super Clean**.

1000 Super Clean Cleaner

Order No. 800-600

For more Urethane Supply Company products see page 11



PC Racing Oil Filters

KTM

Application	Year		Order No.
250/400/450/520/525 EXC-F (Front)*	00-07	PC155	945-154
250/400/450/520/525 EXC-F (Rear)**	00-07	PC157	945-155
250 EXC-F (single filter engine)	2009	PC155	945-154
250 SX-F (single filter engine)	05-09	PC155	945-154
250 XC-F (single filter engine)	2009	PC155	945-154
250/400/450/525 XC-F (Front)*	00-07	PC155	945-154
250/400/450/525 XC-F (Rear)**	00-07	PC157	945-155
250/400/450/520/525 SX-F (Front)*	00-05	PC155	945-154
250/400/450/520/525 SX-F (Rear)**	00-05	PC157	945-155
450/525 SX-F (Front)*	06	PC155	945-154
450/525 SX-F (Rear)**	06	PC157	945-155
450 SX	07-09	PC167	945-156
450/525 XC (ATV) (Front)*	08-09	PC155	945-154
450/525 XC (ATV) (Rear)**	08-09	PC157	945-155
450 XC/XCR/EXC/SMR	08-09	PC167	945-156
505 SX/XC	08-09	PC167	945-156
530 EXC/XCR	08-09	PC167	945-156
540/620/625/640/LC4	92-07	PC155	945-154

Note: *Tall Filter, ** Short Filter

Polaris

500 Predator	03-09	PC112	945-150
450/525 Outlaw (Front)*	08-09	PC155	945-154
450/525 Outlaw (Rear)**	08-09	PC157	945-155

Note: *Tall Filter, ** Short Filter

Suzuki

RM-Z 250	04-09	PC207	945-157
DR-Z 400	00-09	PC139	945-152
LT-Z 400 Quadsport	03-09	PC139	945-152
LT-R 450 Quadracer	06-09	PC139	945-152
RM-Z 450	05-09	PC207	945-157

Yamaha

Raptor 250	08-09	PC141	945-153
TTR250	99-08	PC141	945-153
250 V-Star	08-09	PC145	945-158
250 Virago	04-07	PC145	945-158
YZ / WR 250/400/426/450 F	98-09	PC141	945-153
YMF 350	86-09	PC141	945-153
YFB 450 Kodiak	02-09	PC141	945-153
YFM 400 (all)	93-09	PC141	945-153
YFZ 450	04-09	PC141	945-153
650 Drag Star	98-09	PC145	945-158
650 V-Star	98-09	PC145	945-158
Raptor 700	06-09	PC145	945-158
1100 V-Star	99-09	PC145	945-158
1100 Drag Star	02-09	PC145	945-158



High Performance Motorcycle Oils

Description	Order No.
10W30 New	900-880
10W40 New	900-881
20W50 New	900-883
20W60HD	900-805

For more Lubricants see pages 16-19

Super

Super

Exhaust
Chemicals
Intake
Control
Suspension
Engine
Electrical
Vintage
Tools
Watercraft

PC Racing Oil Filters



FLO® Stainless Steel Reusable “Spin On” Oil Filters

This should be the last oil filter you will ever buy! Made from laser cut, medical grade, 304 stainless steel micronic filter cloth, this filter provides 200% more filter area in many cases. Our stainless filter catches items down to 35 microns, which is about 3 times better than most good paper or brass filters. Unlike glued paper filters, the FLO Oil Filter pleat seam is welded and able to withstand up to 600 degrees.

- Cleanable and Reusable
- Superior Filtration – 35 microns!
- Proven Aerospace, NASCAR
- Indy and Formula 1 Technology
- High Flow Rate
- Easy Filter Element Inspection
- Unaffected by Water
- Heat or Pressure
- Environmentally Friendly
- Pays for itself

Application	Year	Order No.
371	1998 PCS2	945-141
375	2002 PCS2	945-141
400	98-07 PCS2	945-141
454	96-98 PCS2	945-141
493	1998 PCS2	945-141
500	99-09 PCS2	945-141
650 Twin	04-06 PCS1	945-140
650 H1	06-08 PCS2	945-141
Prowler 650	06-09 PCS2	945-141
700	06-09 PCS2	945-141
Prowler 700	08-09 PCS2	945-141

Honda	Year	Order No.
CB400F CB-1	88-90 PCS1	945-140
CB600F (599)	04-06 PCS1	945-140
CBR600	87-07 PCS1	945-140
VT600 Shadow	88-07 PCS1	945-140
CBR600RR	03-08 PCS1	945-140
NT650	88-91 PCS1	945-140
XL600V Transalp	89-90 PCS1	945-140
CB700 Nighthawk	91-03 PCS1	945-140
VF750 Magna	82-83 PCS1	945-140
	1988 PCS1	945-140
	94-03 PCS1	945-140

VFR750F	1986 PCS1	945-140
	90-97 PCS1	945-140
VT750 Shadow	97-08 PCS1	945-140
PC800 Pacific Coast	88-90 PCS1	945-140
	94-98 PCS1	945-140

VFR800F	98-07 PCS1	945-140
CB900F (919)	02-07 PCS1	945-140
CBR900RR	93-99 PCS1	945-140
CBR929RR	00-01 PCS1	945-140
CBR954	02-03 PCS1	945-140
CB1000 Custom	94-95 PCS1	945-140
CBR1000F	87-96 PCS1	945-140
CBR1000RR	04-08 PCS1	945-140
RVT1000R (RC51)	01-06 PCS1	945-140
VF1000 Interceptor	84-86 PCS1	945-140
CBR1100XX	97-03 PCS1	945-140

Honda	Year	Order No.
Application		
ST1100	91-92 PCS1	945-140
VF1100 Magna	83-86 PCS1	945-140
VT1100 Shadow	89-07 PCS1	945-140
VTR1000F Super Hawk	96-06 PCS1	945-140
ST1300	03-08 PCS1	945-140
VTX1300	03-08 PCS1	945-140
GL1500 (G.W. Aspen, Inters.)	88-00 PCS1	945-140
GL1500 Valkyrie	97-03 PCS1	945-140
GL1800 Goldwing	01-08 PCS1	945-140
NRX1800 Rune	04-05 PCS1	945-140
VTX1800	02-08 PCS1	945-140

Kawasaki	Year	Order No.
KVF300 Prairie	99-02 PCS1	945-140
KVF360 Prairie	03-09 PCS1	945-140
KLF400 Bayou	97-01 PCS1	945-140
KVF400 Prairie	97-02 PCS1	945-140
EX500 Ninja	97-08 PCS1	945-140
EX600 Ninja R	06-08 PCS1	945-140
Mule 600 2x4	05-09 PCS1	945-140
ZX6	90-02 PCS1	945-140
ZX6R	95-08 PCS1	945-140
ZX6RR	03-08 PCS1	945-140
ZZR600	03-08 PCS1	945-140
Mule 610 4x4	05-09 PCS1	945-140
KVF650 Brute Force	05-09 PCS1	945-140
KVF650 Prairie	02-03 PCS1	945-140
W650 Retro	00-02 PCS1	945-140
KFX700	04-09 PCS1	945-140
KVF700 Prairie	04-06 PCS1	945-140
ZX7	89-99 PCS1	945-140
ZX7R	91-03 PCS1	945-140
ZX7RR	1996 PCS1	945-140
KVF750 Brute Force	05-09 PCS1	945-140
Teryx 750	08-09 PCS1	945-140
VN750 Vulcan	94-06 PCS1	945-140
Z750S	05-08 PCS1	945-140
ZX750 Ninja, 750L	91-02 PCS1	945-140
VN800 Vulcan	95-06 PCS1	945-140
VN900 Vulcan	06-08 PCS1	945-140
ZX9R Ninja	94-03 PCS1	945-140
Mule 1000	93-02 PCS1	945-140
ZX10R	04-07 PCS1	945-140
Z1000	03-08 PCS1	945-140
ZX12R	00-05 PCS1	945-140
ZX14R	06-08 PCS1	945-140
VN1500 Vulcan	87-08 PCS1	945-140
VN1600 Vulcan	03-08 PCS1	945-140
VN2000 Vulcan	04-08 PCS1	945-140
Mule 2010, 2020, 2030	93-02 PCS1	945-140
Mule 3000 3x4	01-08 PCS1	945-140
Mule 3010 4x4	01-08 PCS1	945-140
Mule 3010 Diesel 4x4	01-08 PCS1	945-140
Mule 4000, 4010	2009 PCS1	945-140

KTM	Year	Order No.
Duke/Adventure/SMC - LC4		
Spin on filter on front frame	99-08 PCS1	945-140

SUDCO

Polaris	Year	Order No.
Application		
450 Super Utility	2000 PCS1	945-140
425 Ranger 4x2	01-04 PCS1	945-140
500 ATP	04-05 PCS1	945-140
500L Big Boss	98-00 PCS1	945-140
500 Magnum/RMK	99-02 PCS1	945-140
500 Ranger 4x2	07-08 PCS1	945-140
500 Ranger 4x4	01-08 PCS1	945-140
500 Ranger 6x6	99-05 PCS1	945-140
500 Scrambler	98-08 PCS1	945-140
500 Sportsman	96-08 PCS1	945-140
500 Sportsman 6x6	00-08 PCS1	945-140
500 X Plorer	1997 PCS1	945-140
600 Twin	03-05 PCS1	945-140
MV7 700		945-140
700 Ranger XP 4x4	06-08 PCS1	945-140
700 Ranger 6x6	06-08 PCS1	945-140
700 Sportsman	02-08 PCS1	945-140
800 Sportsman	02-08 PCS1	945-140
800 Ranger RZR	2008 PCS1	945-140

Suzuki	Year	Order No.
S40	05-08 PCS2	945-141
C50	05-08 PCS2	945-141
C90	05-08 PCS2	945-141
M50	05-08 PCS2	945-141
S83	05-08 PCS2	945-141
M95	2005 PCS2	945-141
M109 R&T	06-08 PCS2	945-141
LTA400 Eiger	02-07 PCS2	945-141
LTA400 King Quad	08-09 PCS2	945-141
LTA450 King Quad	07-09 PCS2	945-141
LTA500F Quadmaster	00-01 PCS2	945-141
LTA500F Vision	02-07 PCS2	945-141
LTF 500F Quadrrunner	98-02 PCS2	945-141
GSF600S Bandit	96-03 PCS2	945-141
GSX600F Katana	88-06 PCS2	945-141
GSXR600	92-93 PCS2	945-141

RF600R	97-08 PCS2	945-141
620 QUV	94-96 PCS2	945-141
DL650 V-Strom	05-06 PCS1	945-140
GSF650 Bandit	04-08 PCS2	945-141
SV650	05-08 PCS2	945-141
SV650S	99-08 PCS2	945-141
LTA700X King Quad	99-08 PCS2	945-141
LTZ700F Twin Peaks	98-07 PCS2	945-141
VS700 Intruder	98-05 PCS1	945-140
LTA750 King Quad	1987 PCS2	945-141
GSX750F Katana	08-09 PCS2	945-141
GSXR750	89-06 PCS2	945-141
VS750 Intuder	86-08 PCS2	945-141
VL800 Volusia	88-91 PCS2	945-141
VS800 Intruder	01-04 PCS2	945-141
VX800	92-04 PCS2	945-141
VZ800 Marauder	90-93 PCS2	945-141
RF900R	97-02 PCS2	945-141
DL1000 V-Strom	94-97 PCS2	945-141
GSXR1000	02-08 PCS2	945-141
TL1000S	01-08 PCS2	945-141
GSX1100F Katana	97-01 PCS2	945-141
SV1000	88-93 PCS2	945-141
SV1000S	04-08 PCS2	945-141
GSXR1100	04-08 PCS2	945-141
GSF1200 Bandit	86-98 PCS2	945-141
GSF1250 Bandit	97-05 PCS2	945-141
GSXR1300 Hayabusa	07-08 PCS2	945-141
GV1400 Cavalcade	99-08 PCS2	945-141
VS1400 Intruder	87-88 PCS2	945-141
VL1500 Intruder LC	87-04 PCS2	945-141
VZ1600 Marauder	98-04 PCS2	945-141
	2004 PCS1	945-140

Triumph	Year	Order No.
Speed 4 599	02-06 PCS1	945-140
Daytona 600	2004 PCS1	945-140
TT600	00-03 PCS1	945-140
Daytona 650	2004 PCS1	945-140

PC Racing Oil Filters

Triumph	Year	Order No.
Application		
Daytona 675	06-08 PCS1	945-140
America 790	03-06 PCS1	945-140
Bonnieville 790	01-06 PCS1	945-140
Speedmaster 790	01-06 PCS1	945-140
America 865	03-06 PCS1	945-140
Bonnieville 865	07-08 PCS1	945-140
Speedmaster 865	05-08 PCS1	945-140
Scrambler	07-08 PCS1	945-140
Speed Triple 885	06-08 PCS1	945-140
Tiger 885	97-98 PCS1	945-140
Thruxton 900	2000 PCS1	945-140
Daytona 955	04-08 PCS1	945-140
Speed Triple 955	97-06 PCS1	945-140
Sprint RS 955	00-03 PCS1	945-140
Sprint ST 955	99-06 PCS1	945-140
Tiger 955	01-06 PCS1	945-140
Speed Triple 1050	07-08 PCS1	945-140
Sprint ST 1050	07-08 PCS1	945-140
Tiger 1050	07-08 PCS1	945-140
Rocket III	04-09 PCS1	945-140

Victory	Year	Order No.
Cruiser	99-05 PCS1	945-140
Hammer	05-08 PCS1	945-140
Kingpin	04-08 PCS1	945-140
Touring Criuser	02-07 PCS1	945-140
Vegas	03-08 PCS1	945-140

Yamaha	Year	Order No.
YFM350 Bruin/ Grizzly	04-09 PCS1	945-140
YFM400 Kodiak/ Grizzly	00-07 PCS1	945-140
450 Rhino	06-09 PCS1	945-140
YFM450 Kodiak/ Grizzly	02-07 PCS1	945-140
YFM450 Wolverrinf	06-08 PCS1	945-140
FZ6	05-08 PCS1	945-140
FZR600	91-01 PCS1	945-140
XJ600 Seca II	92-99 PCS1	945-140
YZF600R	95-07 PCS1	945-140
YZF R6	99-09 PCS1	945-140
660 Rhino	04-07 PCS1	945-140
YFM660 Grizzly	02-07 PCS1	945-140
YFM660 Raptor	01-05 PCS1	945-140
700 Rhino	08-09 PCS1	945-140
YFM700 Grizzly	07-09 PCS1	945-140
YZF750	94-97 PCS1	945-140
FZ1	01-08 PCS1	945-140
FZR1000	91-95 PCS1	945-140
GTS1000	93-94 PCS1	945-140
YZF1000	97-98 PCS1	945-140
YZF R1	98-08 PCS1	945-140
VMX12 V-Max	96-08 PCS1	945-140
FJR1300	03-08 PCS1	945-140
XVZ13 Venture / Royal Star	96-07 PCS1	945-140
XV1600 Road Star	99-03 PCS1	945-140
XV1700 Road Star	04-07 PCS1	945-140
XV1900 Roadliner	06-07 PCS1	945-140
XV1900 Stratoliner	06-07 PCS1	945-140

Exhaust
Chemicals
Intake
Control
Suspension
Engine
Electrical
Vintage
Tools
Watercraft

Crankcase Vent Filters & Gaskets



005-198



005-199

Vesrah Oil Pan Gasket

Sold each. *Made in Japan.*

Kawasaki

OEM Ref. 11060-1074	Order No. 646-4001
Z1/Z1A/Z1B-900	73-75
KZ900A4/A5	76-77
KZ900B1 LTD	1976
KZ1000A1/A2	77-78
KZ1000A3/A3A/A4 MKII	79-80
KZ1000B1/B2/B3/B4 LTD	77-80
KZ1000C1/C1A/C2/C3/C4	78-81
KZ1000D1 Z1R	1978
KZ1000D3 Z1R	1980
KZ1000E1/E2 Shaft ST	79-80
KZ1000G1 Classic LTD	1980
KZ1000J1/J2/J3	81-83
KZ1000K1/K2 LTD	81-82
KZ1000M1/M2 CSR	81-82
KZ1000P1-P21 Police	82-02
KZ1000P24 Police	2005
KZ1000R1/R2 Replica	82-83
KZ1100A1/A2/A3 Shaft	81-83
KZ1100B1/B2 GPz	81-82
KZ1100D1/D2 Spectre	82-83
KZ1100L1 LTD	1983
ZN1100B1/B2 LTD	84-85
ZX1100A1/A2 GPz	83-84

K&N Rubber Base Crankcase Vent Filters

Filters are designed to clamp directly to metal or plastic tubing. Ideal for engines, transmissions, oil and gas tanks on racing vehicles. Sold each.

Rubber Top	Flange I.D.	FilterDiameter	Filter Height	K&N No.	OrderNo.
	1-1/4"	3"	2-1/2"	62-1380	005-198
Chrome Top					
	1-1/4"	3"	2-1/2"	62-1390	005-199



005-195



005-196



005-197

K&N Steel Base Crankcase Vent Filters

One piece design for competition use. 2" O.D. x 1-1/2" long (height) with rubber top. All base plates are chrome plated. Sold each.

Vent Tube Diameter	K&N No.	OrderNo.
1/2"	62-1010	005-195
5/8"	62-1020	005-196
3/4"	62-1030	005-197

Kawasaki

OEM Reference 52015-004	Order No. 950-265
KZ650B1/B2/B2A/B3	77-79
KZ650D1/D1A/D2 SR	78-79
KZ750B1/B2/B3/B4 2-cylinder	75-79
KZ750G1 LTD 2-cylinder	1980
Z1/A/B-900	73-75
KZ900A4/A5	76-77
KZ900B1 LTD	1976
KZ1000A1/A2	77-78
KZ1000A3/A3A/A4 MKII	79-80
KZ1000B1/B2/B3/B4 LTD	77-80
KZ1000C1/C1A-C4 Police	78-81
KZ1000D1 Z1R	1978
KZ1000D3 Z1R	1980
KZ1000E1/E2 Shaft ST	79-80
KZ1000G1 LTD Classic	1980
KZ1300A1/A2 up to engine no. 009426	79-80



Oil Level Gauge

Oil sight gauge for Kawasaki Z1/ KZ1000 models. Sold each. *Made in Japan.* Order No. 950-265 See applications on right



640-1003

Stator Cover Gaskets (Alternator/Generator)

Sold each. *Made in Japan.*

Honda Street

Model	Year	Vesrah Ref	Order No.
CB350F/F1 Super Sport	72-74	VY-1003	640-1003
CB350G	1973	VY-1004	640-1004
CB350K0/K1-K4 Super Sport	68-73	VY-1004	640-1004
CL350K0/K1-K5 Scrambler	68-73	VY-1004	640-1004
SL350K0/K1/K2 Moto Sport	70-72	VY-1004	640-1004
CB360K0	1974	VY-1002	640-1002
CB360T	75-76	VY-1004	640-1004
CB400F Super Sport	75-77	VY-1003	640-1003
CB450D Super Sport 450	1967	VY-1002	640-1002
CB450K0 Super Sport 450	65-68	VY-1002	640-1002
CB450K1-K7 Super Sport 450	68-74	VY-1002	640-1002
CL450 Scrambler 450	1967	VY-1002	640-1002
CL450K1-K6 Scrambler 450	68-74	VY-1002	640-1002
CB500T	75-76	VY-1002	640-1002
CB600F 559	04-06	VK-1081	641-1081
CBR600F2 Hurricane	91-94	VK-1081	641-1081
CBR600F3 Hurricane	95-98	VK-1081	641-1081
CBR600SE	1998	VK-1081	641-1081
CBR600SJR Replica	1996	VK-1081	641-1081
NX650	88-89	VK-1070	641-1070
XR650L Dual Sport	93-07	VK-1070	641-1070
CB750A Automatic	76-78	VY-1001	640-1001
CB750C Custom	80-82	VK-1009	641-1009
CB750F Super Sport	75-78	VY-1001	640-1001
CB750F Super Sport	79-82	VK-1009	641-1009
CB750K0/K1-K5 750 Four	69-75	VY-1001	640-1001
CB750K 750 Four	76-78	VY-1001	640-1001
CB750K	79-82	VK-1009	641-1009
CB750L LTD	1979	VK-1009	641-1009

Honda ATV

ATC250ES	1985	VK-1034	641-1034
ATC250SX	1985	VK-1034	641-1034
TRX250X Fourtrax	87-88	VK-1060	641-1060
TRX250X Fourtrax	91-92	VK-1060	641-1060
TRX300 Fourtrax 300	88-00	VK-1034	641-1034
TRX300EX Fourtrax 300 EX	93-00	VK-1087	641-1087
TRX300EX Sportrax 300 EX	01-06	VK-1087	641-1087
TRX300FW Fourtrax 300 4x4	1988	VK-1034	641-1034
TRX300FW Fourtrax 300 4x4	90-00	VK-1034	641-1034
TRX400EX Fourtrax 400EX	99-00	VK-1088	641-1088
TRX400EX Sportrax 400EX	01-06	VK-1088	641-1088

Stator Cover Gaskets

Honda Dual Sport & Offroad

Model	Year	Vesrah Ref	Order No.
XL75	77-79	VK-1019	_____
XR75	77-79	VK-1019	_____
XL80S	80-85	VK-1019	_____
XR80	79-84	VK-1019	_____
XR80R	85-88	VK-1019	_____
XR80R	90-91	VK-1019	_____
XR80R	93-03	VK-1019	_____
CRF80F	04-06	VK-1019	_____
CRF100F	03-06	VK-1019	_____
XR100R	92-03	VK-1019	_____
XR250R	96-04	VK-1086	641-1086
XR400R	92-03	VK-1088	641-1088
XR600R	88-00	VK-1028	641-1028
NX650	88-89	VK-1070	641-1070
XR650L Dual Sport	93-07	VK-1070	641-1070

Kawasaki Street

EN450A1-A6 LTD 454	85-90	VY-4031	640-4031
EN500A1-A7 Vulcan 500	90-96	VY-4031	640-4031
EN500C1-C10 Vulcan 500 LTD	96-05	VY-4031	640-4031
EN500C6F/ C7F Vulcan 500 LTD	06-07	VY-4031	640-4031
EX500A1-A7	87-93	VY-4031	640-4031
EX500D1/D2/D3 Ninja 500	94-96	VY-4031	640-4031
EX500D4-D12 Ninja 500R	97-05	VY-4031	640-4031
EX500D6F/ D7F Ninja 500R	06-07	VY-4031	640-4031
KZ550A1/A2/A3/A4	80-83	VY-4014	640-4014
KZ550C1/C2/C3/C4 LTD	80-83	VY-4014	640-4014
KZ550D1 GPz	1981	VY-4014	640-4014
KZ550F1 Spectre	1983	VY-4014	640-4014
KZ550F2 LTD	1984	VY-4014	640-4014
KZ550H1/H2 GPz	82-83	VY-4014	640-4014
KZ550M1 LTD	1983	VY-4014	640-4014
ZR550B1/B2/B3/B4 Zephyr	90-93	VY-4014	640-4014
ZX550A1/A2/A3 GPz	84-86	VY-4014	640-4014
KL600B1/B2 KLR600 Dual Sport	85-86	VY-4033	640-4033
ZL600A1/A2 Eliminator	86-87	VY-4028	640-4028
ZL600B2/B3 Eliminator	96-97	VY-4028	640-4028
ZX600A1/A2/A3 Ninja 600R	85-87	VY-4028	640-4028
ZX600B1 Ninja 600RX	1987	VY-4028	640-4028
ZX600C1-C10 Ninja 600R	88-97	VY-4028	640-4028
KL650A1-A19 KLR650 Dual Sport	87-05	VY-4033	640-4033
KL650A6F/ A7F KLR650 Dual Sport	06-07	VY-4033	640-4033
KL650B2/B3 Tengai KLR650	90-91	VY-4033	640-4033
KZ650B2/B2A/B3	78-79	VY-4017	640-4017
KZ650C2/C3 Custom	78-79	VY-4017	640-4017
KZ650D1/D1A/D2 SR	78-79	VY-4017	640-4017
KZ650E1 LTD	1980	VY-4017	640-4017
KZ650F1	1980	VY-4017	640-4017
KZ650H1/H2/H3 CSR	81-83	VY-4017	640-4017
KZ700A1	1984	VY-4017	640-4017
ZN700A1/A2 LTD	84-85	VY-4017	640-4017
KZ750B1/B2/B3/B4 2-cylinder	76-79	VY-4019	640-4018
KZ750E1/E2/E3	80-82	VY-4017	640-4017
KZ750F1/F2 Spectre & LTD	83-84	VY-4017	640-4017
KZ750G1 LTD 2-cylinder	1980	VY-4018	640-4018
KZ750H1/H2/H3/H4 LTD	80-83	VY-4017	640-4017
KZ750K1/K2 2-cylinder	83-84	VY-4018	640-4018
KZ750L3	1983	VY-4017	640-4017
KZ750M1 CSR 2-cylinder	1983	VY-4018	640-4018
KZ750N1/N2 Spectre	82-83	VY-4017	640-4017
KZ750R1 GPz	1982	VY-4017	640-4017
ZX750A1/A2/A3 GPz	83-85	VY-4017	640-4017
ZX750E1/E2 GPz Turbo	84-85	VY-4017	640-4017
KZ900A4/A5	76-77	VY-4001	640-4001
KZ900B1 LTD	1976	VY-4001	640-4001
ZL900 A1, A2	85-86	VY-4026	640-4026
ZL900 A1/A1L, A2, A3	84-86	VY-4026	640-4026
Z1/Z1A/Z1B-900	73-75	VY-4001	640-4001
KG1000 A1-A6	86-91	VY-4026	640-4026
ZG1000 A6F	06	VY-4026	640-4026
ZG1000 A7-A19	92-05	VY-4026	640-4026
KZ1000A1/A2	77-78	VY-4001	640-4001
KZ1000A3/A3A/A4 MKII	79-80	VY-4001	640-4001



Exhaust
Chemicals
Intake
Control
Suspension
Engine
Electrical
Vintage
Tools
Watercraft

Stator Cover Gaskets



Kawasaki Street

Model	Year	Vesrah Ref	Order No.
KZ1000B1/B2/B3/B4 LTD	77-80	VY-4001	640-4001
KZ1000C1/C1A/C2/C3/C4 Police	78-81	VY-4001	640-4001
KZ1000D1 Z1R	1978	VY-4001	640-4001
KZ1000D3 Z1R	1980	VY-4001	640-4001
KZ1000E1/E2 Shaft ST	79-80	VY-4001	640-4001
KZ1000G1 Classic LTD	1980	VY-4001	640-4001
KZ1000J1/J2/J3	81-83	VY-4001	640-4001
KZ1000K1/K2 LTD	81-82	VY-4001	640-4001
KZ1000M1/M2 CSR	81-82	VY-4001	640-4001
KZ1000P1-P21 Police	82-02	VY-4001	640-4001
KZ1000R1/R2 Replica	82-83	VY-4001	640-4001
ZX1000 A1, A2	86-87	VY-4026	640-4026
ZX1000 B1-B3	88-90	VY-4026	640-4026
KZ1100A1/A2/A3 Shaft	81-83	VY-4001	640-4001
KZ1100B1/B2 GPz	81-82	VY-4001	640-4001
KZ1100D1/D2 Spectre	82-83	VY-4001	640-4001
KZ1100L1 LTD	1983	VY-4001	640-4001
ZN1100B1/B2 LTD	84-85	VY-4001	640-4001
ZX1100A1/A2 GPz	83-84	VY-4001	640-4001
ZX1100 D7-D9	99-04	VY-4026	640-4026
ZR1200 A1-A5	01-05	VY-4026	640-4026
KZ1300A1/A2/A3/A4	79-82	VY-4027	640-4027
KZ1300B2 Tourer	1980	VY-4027	640-4027
ZN1300 A1-A6 Voyager	83-87	VY-4027	640-4027

Kawasaki ATV

KLF220A1-A15 Bayou 220	88-02	VY-4036	640-4036
KLF250A1/A2/A3/A6F Bayou 250	03-06	VY-4036	640-4036
KSF250A1-A17 Mojave	87-03	VY-4034	640-4034
KSF250A18 KFX250 Mojave	2004	VY-4034	640-4034
KXT250A1/A2 Tecate 3	84-85	VY-4004	640-4004
KXT250B1/B2 Tecate 3	86-87	VY-4004	640-4004
KEF300A1-A6 Lakota 300	95-00	VY-4049	640-4049
KEF300B1/B2/B3 Lakota Sport	01-03	VY-4049	640-4049
KLF300A1/A2 Bayou 300	86-87	VY-4029	640-4029
KLF300B1 Bayou 300	1988	VY-4029	640-4029
KLF300B2-B17 Bayou 300	89-04	VY-4049	640-4049
KLF300C1-C16 Bayou 300 4x4	89-04	VY-4037	640-4037
KVF300A1/A2/A3/A4 Prairie 300 4x4	99-02	VY-4049	640-4049
KVF300B1/B2/B3/B4 Prairie 300	99-02	VY-4049	640-4049

Kawasaki Dual Sport

KX80 G1, G2 Mini	86-87	VY-4026	640-4025
KX80 J2 Big Wheel	87	VY-4025	640-4025
KX80 L2 Mini	89	VY-4025	640-4025
KX80 N2 Big Wheel	89	VY-4026	640-4025
KX250 E1	87	VY-4043	640-4043
KX250 F1	88	VY-4043	640-4043
KX250 G1	89	VY-4043	640-4043
KX250 H1, H2	90-91	VY-4044	640-4044
KX500 E1-E16	89-04	VY-4011	640-4011
KL600B1/B2 KLR600	85-86	VY-4033	640-4033
KL650A1-A19 KLR650	87-05	VY-4033	640-4033
KL650A6F KLR650	2006	VY-4033	640-4033
KL650B2/B3 Tengai KLR650	90-91	VY-4033	640-4033

Suzuki Street

GS450ET/EX/EZ/ED	80-83	VY-3002	640-3002
GS450LT/LX/LZ/LD	80-83	VY-3002	640-3002
GS450LF/LG/LH/LJ	85-88	VY-3002	640-3002
GS450ST/SX	81-82	VY-3002	640-3002
GS450TX/TZ	81-82	VY-3002	640-3002
GS450TX/TZ/TXZ/TXD	82-83	VY-3002	640-3002
GS500EK-EY	89-00	VY-3002	640-3002
GS500EK1/EK2	01-02	VY-3002	640-3002
GS500FK4/FK5/FK6	04-06	VY-3002	640-3002
GS550B/C/EC/N/EN	77-79	VY-3003	640-3003

Suzuki Street

Model	Year	Vesrah Ref	Order No.
GS550ET	1980	VY-3003	640-3003
GS550ED/ESD	1983	VY-3009	640-3009
GS550ES3/ESE/EF/ESF/ESG	83-86	VY-3009	640-3009
GS550LN/LT/LX/LZ	79-82	VY-3003	640-3003
GS550LD	1983	VY-3009	640-3009
GS550LF/LG	85-86	VY-3009	640-3009
GS550MZ Katana	1982	VY-3003	640-3003
GS550TX	1981	VY-3003	640-3003
GSF600S T-K3	96-03	VY-3042	640-3042
GSX600F M-K6	91-06	VY-3042	640-3042
GSX750F L	89-06	VY-3042	640-3042
LS650 Boulevard S40	05-06	VY-3035	640-3035
GS700EF/ESF	1985	VY-3007	640-3007
VS700GLFG/GLFH Intruder	86-87	VY-3045	640-3045
VS700GLPG/GLPH Intruder	86-87	VY-3045	640-3045
VS700GLEFG/GLEFH Intruder	86-87	VY-3045	640-3045
VS700GLEPG/GLEPH Intruder	86-87	VY-3045	640-3045
GS750B/C/EC/N/EN	77-79	VY-3004	640-3004
GS750ET/EX/EZ	80-82	VY-3005	640-3005
GS750ED/ESD	1983	VY-3007	640-3007
GS750LN	1979	VY-3004	640-3004
GS750LT/LX	80-81	VY-3005	640-3005
GS750TZ/TD	82-83	VY-3005	640-3005
GS750SD Katana	1983	VY-3005	640-3005
VS750GLPJ/K/L/M	88-91	VY-3045	640-3045
VS800GLN-GLK4 Intruder	92-04	VY-3045	640-3045
VS800 Boulevard S50	05-06	VY-3045	640-3045
VX800L/M/N/P	90-93	VY-3045	640-3045
GS850GN/GT/GX/GZ/GD	79-83	VY-3004	640-3004
GS850GLT/GLX/GLZ/GLD	80-83	VY-3004	640-3004
GS1000C/EC/N/EN/ET	78-80	VY-3004	640-3004
GS1000GT/GX	80-81	VY-3004	640-3004
GS1000GLT/GLX	80-81	VY-3004	640-3004
GS1000LN	1979	VY-3004	640-3004
GS1000SN/ST	79-80	VY-3004	640-3004
GS1000SZ Katana	1983	VY-3005	640-3005
GS1100ET/EX/EZ	80-82	VY-3005	640-3005
GS1100ED/ESD	1983	VY-3005	640-3005
GS1100GZ/GLZ/GD/GLD	82-83	VY-3004	640-3004
GS1100GKZ/GK2/GKD/GKE	82-84	VY-3004	640-3004
GS1100LT	1980	VY-3005	640-3005
GS1100SD Katana	1983	VY-3005	640-3005
GSX1100G M,N	91-92	VY-3049	640-3049
GSX-R1100 K-N	89-92	VY-3043	640-3043
GS1150ES3/ESE/EF/ESF/EF2	83-85	VY-3005	640-3005
GS1150EG/ESG	1986	VY-3005	640-3005
VS1400GLPH-GLPY Intruder	87-00	VY-3046	640-3046
VS1400GLPK1-GLPK4 Intruder	01-04	VY-3046	640-3046
VS1400 Boulevard S83	05-06	VY-3046	640-3046

Suzuki ATV

LT230SF/SG/SH/SJ Quadsport	85-88	VY-3021	640-3021
LT250EFF/EFG Quadranner	85-86	VY-3022	640-3022
LT250RH-RN Quadracer	87-92	VY-3041	640-3041
LT250SK/SL Quadsport	89-90	VY-3021	640-3021
LT-4WDH-LT-4WDS Quadranner	87-95	VY-3027	640-3027
LT-F250J/K/L/M/N/P/R Quadruner	88-94	VY-3027	640-3027
LT300EH/EJ/EK	87-89	VY-3022	640-3022
LT-F4WDXM/N/P King Quad	91-93	VY-3027	640-3027
LT500RJ/RK/RRL Quadracer	88-90	VY-3047	640-3047

Suzuki Dual Sport & Offroad

DR250L/M/N/P	90-93	VY-3044	640-3044
DR250SL/SM/SN Dual Sport	90-92	VY-3044	640-3044
DR250SEP/SER/SES Dual Sport	93-95	VY-3048	640-3044
RM250 R,S	94-95	VY-3053	640-3043
DR350L/M/N/P/R/S/T/V/W/X	90-99	VY-3044	640-3044
DR350SL/SM/SN/SP Dual Sport	90-93	VY-3044	640-3044
DR350SER-SEX Dual Sport	94-99	VY-3048	640-3048



Yamaha Street

Model	Year	Vesrah Ref	Order No.
XT250L/LC	1984	VK-2017	641-2017
XT350N/NC-M/MC Dual Sport	85-00	VK-2017	641-2017
XT550J/K Dual Sport	82-83	VK-2011	641-2011
XT600L/LC-W/WC Dual Sport	84-89	VK-2011	641-2011
FZR400U/SUC-A/SAC	88-90	VK-2032	641-2032
FZR600W/WC/A	89-90	VK-2032	641-2032
FZR600RA/RAC-RL/RLC	90-99	VK-2032	641-2032
SRX600S/SC	1986	VK-2011	641-2011
FZ700 T/TC Genesis	87	VK-2024	641-2024
FZ750 N, S/SC	85-86	VK-2024	641-2024
FZ750 U/UC	88	VK-2024	641-2024
FZR750R T, U Genesis	87-88	VK-2024	641-2024
YZR750R F/FC	94	VK-2024	641-2024
YZF750R H/HC, J/JC, K/KC	96-98	VK-2024	641-2024
XV700L/LC/N/NC Virago	84-85	VK-2021	641-2021
XV700CS/CSC/CT/CTC Virago	86-87	VK-2021	641-2021
XV700SS/SSC Virago	1986	VK-2021	641-2021
XV750H/J/K Virago	81-83	VK-2021	641-2021
XV750MK Midnight Virago	1983	VK-2021	641-2021
XV750U/UC-G/GC Virago	88-95	VK-2021	641-2021
XV750H1/HC1/J1/JC1 Virago	96-97	VK-2021	641-2021
XV920J/K Virago	82-83	VK-2021	641-2021
XV920MK Midnight Virago	1983	VK-2021	641-2021
XV920RH/RJ	81-82	VK-2021	641-2021
FZR1000 U/UC- B/BC	88-91	VK-2024	641-2024
FJ1100 L/LC, N/NC	84-85	VK-2023	641-2023
XV1000L/LC/N/NC Virago	84-85	VK-2021	641-2021
XV1100S/SC-L/LC Virago	86-99	VK-2021	641-2021
XV1100SH/SHC-SK/SKC Virago	96-98	VK-2021	641-2021
FJ1200 S/SC, T/TC	86-87	VK-2023	641-2023
FJ1200 W/WC-D/DC	89-92	VK-2023	641-2023
FJ1200A D/DC	92	VK-2023	641-2023

Yamaha ATV

YFM200N Moto-4	1985	VK-2002	641-2002
YFM200DXS/DXT/DXU/DXW Moto-4	86-89	VK-2002	641-2002
YTM200K/L/M Tri-Moto	83-85	VK-2002	641-2002
YTM200EK/EL Tri-Moto	83-84	VK-2002	641-2002
YTM200ERN Tri-Moto	1985	VK-2002	641-2002
YFM225S/T/U Moto-4	86-88	VK-2002	641-2002
YTM225DXK/DXL/DXN Tri-Moto	83-85	VK-2002	641-2002
YTM225DRN/DRS Tri-Moto	85-86	VK-2002	641-2002
YFB250D/E/F/G/H Timberwolf	92-96	VK-2002	641-2002
YFB250FWF-FWM/FWMC	94-00	VK-2002	641-2002
YFB250UH/UJ/UK Timberwolf	96-98	VK-2002	641-2002
YFM350S Raptor	2004	VK-2022	641-2022
YFM350RT/RV Raptor	05-06	VK-2022	641-2022
YFM350RSET/RSEV Raptor 350 SE	05-06	VK-2022	641-2022
YFM350ERT/ERU/ERW/ERA Moto-4	87-90	VK-2022	641-2022
YFM350ERD/ERE/ERF/ERG Moto-4	92-95	VK-2022	641-2022
YFM350FWT-FWJ Big Bear 4WD	87-97	VK-2022	641-2022
YFM350UH/UJ/UK/UL/ULC	96-99	VK-2022	641-2022
YFM350XT-XS/XSC Warrior	87-04	VK-2022	641-2022
YFM400FWG-FWK Kodiak	95-98	VK-2022	641-2022

Yamaha Dual Sport

XT125 J, K/KC	82-83	VK-2003	641-2003
BW200 N Big Wheel	85	VK-2003	641-2003
XT200 J, K.KC	82-83	VK-2003	641-2003
TT225 S,T	86-87	VK-2003	641-2003
XT250L/LC	1984	VK-2017	641-2017
TT350S/T Offroad	86-87	VK-2017	641-2017
XT350N/NC-M/MC Dual Sport	85-00	VK-2017	641-2017
XT550J/K Dual Sport	82-83	VK-2011	641-2011
TT600K/L/N/S Offroad	83-86	VK-2011	641-2011
XT600L/LC-W/WC Dual Sport	84-89	VK-2011	641-2011

Sudco Part Number to OEM Cross Reference

Honda

OEM Reference	Vesrah Ref	Order No.
11343-ML7-000	VK-1077	641-1077
11343-MY7-000	VK-1077	641-1077
11343-MZ5-000	VK-1079	641-1079
11343-MZ7-000	VK-1077	641-1077
11392-MV9-670	VK-1081	641-1081
11394-KN4-750	VK-1019	641-1019
11394-149-000	VK-1019	641-1019
11395-HA0-000	VK-1034	641-1034
11395-HC0-680	VK-1060	641-1060
11395-HC0-000	VK-1060	641-1060
11395-HC5-740	VK-1034	641-1034
11395-HM3-670	VK-1087	641-1087
11395-KCY-671	VK-1088	641-1088
11395-KW3-880	VK-1086	641-1086
11395-MG2-000	VK-1028	641-1028
11395-MH1-700	VK-1028	641-1028
11395-MN1-700	VK-1028	641-1028
11395-MY2-620	VK-1070	641-1070
11395-283-306	VY-1002	640-1002
11395-283-000	VY-1002	640-1002
11395-425-306	VK-1009	641-1009
11395-425-000	VK-1009	641-1009
11397-300-306	VY-1001	640-1001
11397-300-040	VY-1001	640-1001
11691-286-306	VY-1004	640-1004
11691-286-000	VY-1004	640-1004
11691-333-306	VY-1003	640-1003
11691-333-000	VY-1003	640-1003

Kawasaki

11009-1055	VY-4014	640-4014
11009-1090	VY-4027	640-4027
11009-1165	VY-4017	640-4017
11009-1319	VY-4004	640-4004
11009-1328	VY-4018	640-4018
11009-1481	VY-4033	640-4033
11009-1486	VY-4031	640-4031
11009-1502	VY-4028	640-4028
11009-1519	VY-4029	640-4029
11009-1590	VY-4034	640-4034
11009-1672	VY-4036	640-4036
11009-1745	VY-4037	640-4037
11009-1834	VY-4031	640-4031
11009-1987	VY-4017	640-4017
11060-1055	VY-4014	640-4014
11060-1075	VY-4001	640-4001
11060-1150	VY-4028	640-4028
11060-1226	VY-4029	640-4029
11060-1239	VY-4034	640-4034
11060-1417	VY-4027	640-4027
11060-1421	VY-4018	640-4018
11060-1571	VY-4004	640-4004
11060-1649	VY-4036	640-4036
11060-1656	VY-4049	640-4049
11060-1693	VY-4033	640-4033
11060-1716	VY-4037	640-4037
14045-014	VY-4001	640-4001

Sudco Part Number to OEM Cross Reference

Suzuki

OEM Reference	Vesrah Ref	Order No.
11483-01C00	VY-3041	640-3041
11483-01C10	VY-3041	640-3041
11483-14D01	VY-3044	640-3044
11483-14D03	VY-3044	640-3044
11483-15D01	VY-3048	640-3048
11483-15D02	VY-3048	640-3048
11483-19B00	VY-3027	640-3027
11483-19B13	VY-3027	640-3027
11483-22A10	VY-3021	640-3021
11483-22A00	VY-3021	640-3021
11483-24B01-H17	VY-3035	640-3035
11483-24B00	VY-3035	640-3035
11483-24502-H17	VY-3022	640-3022
11483-24502	VY-3022	640-3022
11483-31301-H17	VY-3007	640-3007
11483-31301	VY-3007	640-3007
11483-38A00	VY-3045	640-3045
11483-38B00-H17	VY-3046	640-3046
11483-38B10	VY-3046	640-3046
11483-38B00	VY-3046	640-3046
11483-41F00	VY-3045	640-3045
11483-43BV0	VY-3047	640-3047
11483-43B00	VY-3047	640-3047
11483-43400-H17	VY-3009	640-3009
11483-43400-	VY-3009	640-3009
11483-44110	VY-3002	640-3002
11483-44100	VY-3002	640-3002
11483-45000-H17	VY-3004	640-3004
11483-47000-H17	VY-3003	640-3003
11483-47000	VY-3003	640-3003
11483-49200-H17	VY-3005	640-3005

Yamaha

1UY-15451-00-00	VK-2022	641-2022
1WG-15451-10-00	VK-2032	641-2032
1WG-15451-00-00	VK-2032	641-2032
24W-15451-00-00	VK-2002	641-2002
3EG-15451-00-00	VK-2021	641-2021
3GD-15451-00-00	VK-2022	641-2022
3SW-15451-00-00	VK-2011	641-2011
3Y1-15451-10-00	VK-2011	641-2011
3Y1-15451-00-00	VK-2011	641-2011
30X-15451-00-00	VK-2017	641-2017
4BD-15451-00-00	VK-2002	641-2002
4EL-15451-00-00	VK-2017	641-2017
4X7-15451-00-00	VK-2021	641-2021



Left Crankcase Cover Gaskets (Generator & Ignition)

Applications with magneto, rotor, pulse, source and lighting coils.
Sold each. **Made in Japan.**

Honda ATV

Model	Year	Vesrah Ref	Order No.
ATC250R	81-84	VK-1031	641-1031
ATC250R	85-86	VK-1033	641-1033
TRX250R	86-89	VK-1033	641-1033

Honda Offroad

CR80R	85-02	VK-1055	641-1055
CR80RB	00-02	VK-1055	641-1055
CR85R	03-06	VK-1055	641-1055
CR85RB	03-06	VK-1055	641-1055
CR250R	85-01	VK-1053	641-1053
CR500R	87-01	VK-1062	641-1062

Kawasaki Offroad

KX60A1/A2	83-84	VY-4010	640-4010
KX60B1-B19	85-03	VY-4010	640-4010
KX65A1/A2/A3/A4/A5/A6/A6F	00-06	VY-4010	640-4010
KDX80B2/B3	82-83	VY-4010	640-4010
KDX80C1/C2/C3/C4/C5	84-88	VY-4010	640-4010
KX80C1/C2	81-82	VY-4010	640-4010
KX80E1/E2/E3	83-85	VY-4010	640-4010
KX80G1/G2	86-87	VY-4025	640-4025
KX80J2	1987	VY-4025	640-4025
KX80L1/L2	88-89	VY-4025	640-4025
KX80L3	1990	VY-4051	640-4051
KX80N1/N2	88 89	VY-4025	640-4025
KX80N3	1990	VY-4051	640-4051
KX80R1/R2/R3/R4/R5/R6/R7	91-97	VY-4051	640-4051
KX80T1/T2/T3/T4	91-94	VY-4051	640-4051
KX80W1/W2/W3	98-00	VY-4051	640-4051
KX85A1/A2/A3/A4/A5	01-05	VY-4051	640-4051
KX85A6F	2006	VY-4051	640-4051
KX100B5/B6/B7	95-97	VY-4051	640-4051
KX100C1/C2/C3	98-00	VY-4051	640-4051
KX100D1/D2/D3/D4/D5	01-05	VY-4051	640-4051
KX100D6F	2006	VY-4051	640-4051
KX125F1/G1	88-89	VY-4039	640-4039
KX125H1/H2	90-91	VY-4039	640-4039
KX125K1/K2/K3/K4/K5	94-98	VY-4047	640-4047
KX125L1/L2/L3/L4	99-02	VY-4047	640-4047
KX250C1/C2	83-84	VY-4004	640-4004
KX250D1/D2	85-86	VY-4004	640-4004
KX250E1	1987	VY-4043	640-4043
KX250F1/G1	88-89	VY-4043	640-4043
KX250H1/H2/J1/J2	90-91	VY-4044	640-4044



Kawasaki Offroad

KX250K1/K2/K3/K4/K5	94-98	VY-4048	640-4048
KX250L1/L2/L3/L4	99-02	VY-4048	640-4048
KX250M1/M2	03-04	VY-4048	640-4048
KX500E1-E16	89-04	VY-4011	640-4011

Suzuki Offroad

Model	Year	Vesrah Ref	Order No.
RM60K3	2003	VY-4010	640-4010
RM65K3/K4/K5	03-05	VY-4010	640-4010
RM80L-K1	90-01	VY-3037	640-3037
RM250K/L/M/N/P	89-93	VY-3040	640-3040
RM250R/S	94-95	VY-3053	640-3053
RMX250L/M/N/P/R/S/T	89-96	VY-3040	640-3040

Yamaha Dual Sport & Offroad

YZ80E1/F1/G1/H1/J1/K1/L/M1/N1	93-01	VK-2038	641-2038
DT100E/F/G/H/J/K	78-83	VK-2010	641-2010
MX100F/G/H/J/K	79-83	VK-2010	641-2010
RT100A	1990	VK-2010	641-2010
RT100D/E/F/G/H/J/K/L/M/MC	92-00	VK-2010	641-2010
XT125J/K/KC Dual Sport	82-83	VK-2003	641-2003
YZ125F1/G1/H1/J1/K1/L1/M1/N1	94-01	VK-2034	641-2034
BW200N/S	85-86	VK-2003	641-2003
BW200ES/ET/EU	86-88	VK-2003	641-2003
XT200J/K/KC Dual Sport	82-83	VK-2003	641-2003
TT225S/T	86-87	VK-2003	641-2003
XT225D/DC-H/HC Serow	92-96	VK-2003	641-2003
WR250ZB/ZD/ZE/ZF/ZG	91-95	VK-2026	641-2026
WR250ZH/ZJ	96-97	VK-2035	641-2035
YZ250WRW/WRA	89-90	VK-2026	641-2026
YZ250U/W/A/B/D/E/F	88-94	VK-2026	641-2026
YZ250H1/J1/K1	96-98	VK-2035	641-2035
WR400FK/FL/FM	98-00	VK-2003	641-2003
YZ400FK/FL	98-99	VK-2003	641-2003
WR426FN/FP	01-02	VK-2003	641-2003
YZ426FM/FN/FP	00-02	VK-2003	641-2003

Sudco Part Number to OEM Cross Reference
LH Gear CoverGaskets - See Next page for models.

Suzuki

OEM Reference	Vesrah Ref	Order No.
11483-26D00	VY-3049	640-3049
11483-27A00	VY-3026	640-3026
11483-27A20	VY-3042	640-3042
11483-27A10	VY-3042	640-3042
11483-27A01	VY-3042	640-3042
11483-48B21	VY-3043	640-3043
11483-48B00	VY-3043	640-3043

Exhaust
Chemicals
Intake
Control
Suspension
Engine
Electrical
Vintage
Tools
Watercraft

Exhaust
Chemicals
Intake
Control
Suspension
Engine
Electrical
Vintage
Tools
Watercraft

Left Crankcase Cover Gaskets (Generator & Ignition)

Sudco Part Number to OEM Cross Reference Left Crankcase Cover Gaskets (Generator & Ignition)

Honda			
OEM Reference	Vesrah Ref	Order No.	
11342-GC4-710	VK-1055	641-1055	
11352-HA2-306	VK-1033	641-1033	
11352-HA2-000	VK-1033	641-1033	
11352-KA4-771	VK-1053	641-1053	
11352-KA4-770	VK-1053	641-1053	
11352-KA5-690	VK-1062	641-1062	
11395-961-306	VK-1031	641-1031	
11395-961-000	VK-1031	641-1031	

Kawasaki			
11009-1201	VY-4010	640-4010	
11009-1289	VY-4011	640-4011	
11009-1319	VY-4004	640-4004	
11009-1458	VY-4043	640-4043	
11009-1536	VY-4025	640-4025	
11009-1626	VY-4043	640-4043	
11009-1695	VY-4039	640-4039	
11009-1807	VY-4051	640-4051	
11009-1951	VY-4044	640-4044	
11009-1964	VY-4011	640-4011	
11009-1966	VY-4039	640-4039	
11009-1973	VY-4051	640-4051	
11009-1974	VY-4010	640-4010	
11060-1189	VY-4047	640-4047	
11060-1192	VY-4044	640-4044	
11060-1352	VY-4048	640-4048	
11060-1571	VY-4004	640-4004	



LH Gear Cover (Crankcase) Gaskets

Left side engine gear cover gasket for Suzuki sportbike applications. Sold each. *Made in Japan.*

Suzuki			
Model	Year	Vesrah Ref	Order No.
GSF600ST-SK3 Bandit	96-03	VY-3042	640-3042
GSX600FJ/FK/FL Katana	88-90	VY-3026	640-3026
GSX600FM-FK6 Katana	91-06	VY-3042	640-3042
GSX750FK-FK6 Katana	89-06	VY-3042	640-3042
GSX-R750G/H	86-87	VY-3026	640-3026
GSX-R750J/K/L/M/N	88-92	VY-3042	640-3042
GSX-R750R	1986	VY-3026	640-3026
GSX1100GM/GN/GP Shaft	91-93	VY-3049	640-3049
GSX-R1100G/H/J	86-88	VY-3026	640-3026
GSX-R1100K/L/M/N	89-92	VY-3043	640-3043
GSF1200SV/SAV/SW/SX/SY Bandit	97-00	VY-3043	640-3043
GSF1200SK1/SK2/SK3 Bandit	01-03	VY-3043	640-3043
GSF1200SK4/SK5 Bandit	04-05	VY-3043	640-3043

Sudco Part Number to OEM Cross Reference Left Crankcase Cover Gaskets (Generator & Ignition)

Suzuki			
OEM Reference	Vesrah Ref	Order No.	
11483-02B50	VY-3037	640-3037	
11483-28C01	VY-3040	640-3040	
11483-28C00	VY-3040	640-3040	
11483-28E10	VY-3053	640-3053	
K1100-91974	VY-4010	640-4010	

Yamaha			
1X0-15455-00-00	VK-2010	641-2010	
2VM-15451-00-00	VK-2026	641-2026	
2VM-15451-11-00	VK-2035	641-2035	
2VM-15451-10-00	VK-2035	641-2035	
3UL-15455-00-00	VK-2010	641-2010	
4JY-15451-01-00	VK-2034	641-2034	
4JY-15451-00-00	VK-2034	641-2034	
4ES-15455-00-00	VK-2038	641-2038	
5BE-15451-00-00	VK-2003	641-2003	
15A-15451-02-00	VK-2003	641-2003	
15A-15451-00-00	VK-2003	641-2003	



Engine Sprocket (Crankcase) Cover Gasket

Left side engine sprocket cover gasket for Yamaha sportbike applications. *Made in Japan.* Sold each.

Honda			
Model	Year	Vesrah Ref	Order No.
VFR750F	90-97	VK-1077	641-1077
VF750C Magna	94-03	VK1079	641-1079
VF750CD Magna Deluxe	95-96	VK1079	641-1079
VF750C2 Magna Deluxe	97-00	VK1079	641-1079

Yamaha			
FZ700T/TC	1987	VK-2024	641-2024
FZX700S/SC/T*TC	86-87	VK-2024	641-2024
FZ750N/S/SC	85-86	VK-2024	641-2024
FZ750U/UC	1988	VK-2024	641-2024
FZR750RT/RU	87-88	VK-2024	641-2024
YZF750RF/RFC	1994	VK-2024	641-2024
YZF750RH/RHC/RJ/RJC/RK/RKC	96-98	VK-2024	641-2024
FZR1000T/TC-G/GC	87-95	VK-2024	641-2024
GTS1000AE/AEC/AD/ADC	93-94	VK-2024	641-2024
YZF1000RJ/RJC	1997	VK-2024	641-2024
FJ1100L/LC/N/NC	84-85	VK-2023	641-2023
FJ1200S/SC/T/TC	86-87	VK-2023	641-2023
FJ1200W/WC/A/AC/B/BC/D/DC	89-92	VK-2023	641-2023
FJ1200AD/ADC/AE/AEC (ABS)	92-93	VK-2023	641-2023

Sudco Part Number to OEM Cross Reference Engine Sprocket (Crankcase) Cover Gasket

Yamaha		
OEM Reference	Vesrah Ref	Order No.
1AE-15451-00-00	VK-2024	641-2024
36Y-15451-00-00	VK-2023	641-2023
4BH-15451-00-00	VK-2024	641-2024
4CR-15451-00-00	VK-2023	641-2023
4FM-15451-00-00	VK-2024	641-2024

Super



Clutch Cover Gaskets

Made in Japan. Sold each

Honda Street			
Model	Year	Vesrah Ref	Order No.
CB125S	81-82	VL-1016	643-1016
CB350F/F1 Super Sport	72-74	VL-1014	643-1014
CB350G	1973	VL-1013	643-1013
CB350/K1-K4 Super Sport	68-73	VL-1013	643-1013
CL350/K1-K5 Scrambler	68-73	VL-1013	643-1013
SL350K0/K1/K2 Motosport	70-72	VL-1013	643-1013
CB400F Super Sport	75-77	VL-1008	643-1008
FT500 Ascot	82-83	VL-1041	643-1041
VF500C V30 Magna	84-85	VL-1049	643-1049
VF500F V30 Interceptor	84-85	VL-1049	643-1049
CBR600F Hurricane	87-90	VL-1070	643-1070
CBR600F2 Hurricane	91-94	VL-1083	643-1083
CBR600F3 Hurricane	95-98	VL-1083	643-1083
CBR600SE	1998	VL-1083	643-1083
CBR600SJR Replica	1996	VL-1083	643-1083
VT600C Shadow VLX	88-89	VL-1071	643-1071
VT600C Shadow VLX	91-97	VL-1071	643-1071
VT600C Shadow	99-04	VL-1071	643-1071
VT600CD Shadow VLX Deluxe	93-98	VL-1071	643-1071
VT600CD Shadow Deluxe	99-04	VL-1071	643-1071
VT600CD2 Shadow Deluxe	99-00	VL-1071	643-1071
NT650 Hawk GT	88-91	VL-1071	643-1071
NX650	88-89	VL-1028	643-1028
CB700SC Nighthawk	84-86	VL-1050	643-1050
VF700F Interceptor	84-85	VL-1021	643-1021
VF700S Sabre	84-85	VL-1021	643-1021
VFR700F/F2 Interceptor	86-87	VL-1064	643-1064
VT700C Shadow	84-87	VL-1040	643-1040
CB750 Nighthawk 750	91-93	VL-1050	643-1050
CB750 Nighthawk 750	95-03	VL-1050	643-1050
CB750A Automatic	76-78	VL-1001	643-1001
CB750C Custom	80-82	VL-1002	643-1002
CB750F Super Sport	75-78	VL-1001	643-1001
CB750F Super Sport	79-82	VL-1002	643-1002
CB750K0/K1-K5 750 Four	69-75	VL-1001	643-1001
CB750K 750 Four	76-78	VL-1001	643-1001
CB750K	79-82	VL-1002	643-1002
CB750L LTD	1979	VL-1002	643-1002
CB750SC Nighthawk	82-83	VL-1002	643-1002
VF750C V45 Magna	82-83	VL-1021	643-1021
VF750C V45 Magna	1988	VL-1021	643-1021
VF750C Magna	94-03	VL-1064	643-1064
VF750CD Magna Deluxe	95-96	VL-1064	643-1064
VF750C2 Magna Deluxe	97-00	VL-1064	643-1064
VF750F V45 Interceptor	83-84	VL-1021	643-1021
VF750S V45 Sabre	82-83	VL-1021	643-1021
VFR750R	90-97	VL-1064	643-1064
VFR750R (RC30)	1990	VL-1064	643-1064
VT750C Shadow	98-00	VL-1071	643-1071
VT750CD Shadow Deluxe	98-01	VL-1071	643-1071
VT750CD2 Shadow Deluxe	98-01	VL-1071	643-1071

Clutch Cover Gaskets

Honda Street			
Model	Year	Vesrah Ref	Order No.
PC800 Pacific Coast	89-90	VL-1040	643-1040
PC800 Pacific Coast	94-98	VL-1040	643-1040
VT800C Shadow	1988	VL-1040	643-1040
CB900C Custom	80-82	VL-1002	643-1002
CB900F Super Sport	81-82	VL-1002	643-1002
CB900F (919)	02-05	VL-1083	643-1083
CBR900RR	93-99	VL-1083	643-1083
CB1000C Custom	1983	VL-1002	643-1002
CBR1000F Hurricane	87-88	VL-1077	643-1077
CBR1000F Hurricane	90-91	VL-1077	643-1077
GL1000 Goldwing	75-79	VL-1039	643-1039
GL1000L Goldwing LTD	1976	VL-1039	643-1039
VF1000F Interceptor	1984	VL-1021	643-1021
VF1000R	85-86	VL-1021	643-1021
CB1100F Super Sport	1983	VL-1002	643-1002
GL1100 Goldwing	80-83	VL-1032	643-1032
GL1100A Goldwing Aspencade	82-83	VL-1032	643-1032
GL1100I Goldwing Interstate	80-83	VL-1032	643-1032
ST1100	91-02	VL-1090	643-1090
ST1100A (ABS)	92-02	VL-1090	643-1090
VF1100C V65 Magna	83-86	VL-1058	643-1058
VF1100S V65 Sabre	84-85	VL-1058	643-1058
VT1100C Shadow	85-90	VL-1060	643-1060
GL1200 Goldwing	1984	VL-1066	643-1066
GL1200A Goldwing Aspencade	84-87	VL-1066	643-1066
GL1200I Goldwing Interstate	84-87	VL-1066	643-1066
GL1200L Goldwing LTD	1985	VL-1066	643-1066
GL1200SEi Goldwing	1986	VL-1066	643-1066
GL1500 Goldwing	88-90	VL-1081	643-1081
GL1500A Goldwing Aspencade	91-00	VL-1081	643-1081
GL1500C Valkyrie	97-00	VL-1081	643-1081
GL1500C Valkyrie	2003	VL-1081	643-1081
GL1500CD Valkyrie	01-03	VL-1081	643-1081
GL1500CF Valkyrie Interstate	99-01	VL-1081	643-1081
GL1500CT Valkyrie Tourer	97-00	VL-1081	643-1081
GL1500I Goldwing Interstate	91-96	VL-1081	643-1081
GL1500SE Goldwing SE	90-00	VL-1081	643-1081

Honda ATV			
ATC110	81-85	VL-1023	643-1023
ATC125M	84-85	VL-1023	643-1023
TRX125 Fourtrax	85-86	VL-1023	643-1023
ATC185	1980	VL-1016	643-1016
ATC185S	81-83	VL-1016	643-1016
ATC200	81-83	VL-1016	643-1016
ATC200E Big Red	82-83	VL-1016	643-1016
ATC200ES Big Red	1984	VL-1016	643-1016
ATC200M	84-85	VL-1016	643-1016
ATC200S	84-86	VL-1016	643-1016
ATC200X	83-85	VL-1016	643-1016
ATC200X	86-87	VL-1059	643-1059
TRX200 Fourtrax 200	1984	VL-1016	643-1016
ATC250R	85-86	VL-1030	643-1030
TRX250R Fourtrax 250R	86-89	VL-1030	643-1030
TRX300 Four Trax 300	88-00	VL-1072	643-1072
TRX300EX Four Trax 300EX	93-00	VL-1087	643-1087
TRX300EX Sportrax 300EX	01-08	VL-1087	643-1087
TRX300FW Four Trax 300 4x4	1988	VL-1072	643-1072
TRX300FW Four Trax 300 4x4	90-00	VL-1072	643-1072
TRX400EX Fourtrax 400EX	99-00	VL-1088	643-1088
TRX400EX Sportrax 400EX	01-07	VL-1088	643-1088

Exhaust

Chemicals

Intake

Control

Suspension

Engine

Electrical

Vintage

Tools

Watercraft

Clutch Cover Gaskets

Honda Dual Sport & Offroad

Model	Year	Vesrah Ref	Order No.
CRF50F	04-08	VL-1020	643-1020
XR50R	00-03	VL-1020	643-1020
CRF70F	04-08	VL-1020	643-1020
XL70K0/K1	74-75	VL-1020	643-1020
XL70	1976	VL-1020	643-1020
XL75	77-79	VL-1026	643-1026
XR75	77-78	VL-1026	643-1026
CR80R	84-85	VL-1037	643-1037
CR80R	86-02	VL-1053	643-1053
CR80RB	00-02	VL-1053	643-1053
CRF80F	04-08	VL-1026	643-1026
XL80S	80-85	VL-1026	643-1026
XR80	79-84	VL-1026	643-1026
XR80R	85-88	VL-1026	643-1026
XR80R	90-91	VL-1026	643-1026
XR80R	93-03	VL-1026	643-1026
CR85R	03-07	VL-1053	641-1053
CR85RB	03-07	VL-1053	641-1053
CRF100F	04-08	VL-1026	643-1026
XL100K0/K1	74-75	VL-1018	643-1018
XL100	76-78	VL-1018	643-1018
XL100S	79-85	VL-1026	643-1026
XR100	81-84	VL-1026	643-1026
XR100R	85-03	VL-1026	643-1026
CT110 Trail 110	80-84	VL-1023	643-1023
CT110 Trail 110	1986	VL-1023	643-1023
CR125R	84-86	VL-1043	643-1043
CR125R	90-99	VL-1074	643-1074
XL125S	79-82	VL-1016	643-1016
XL125S	1984	VL-1016	643-1016
XL185S	79-83	VL-1016	643-1016
XR185	1979	VL-1016	643-1016
TLR200 Reflex	86-87	VL-1016	643-1016
TR200 Fatcat	86-87	VL-1059	643-1059
XL200R	83-84	VL-1016	643-1016
XR200	80-84	VL-1016	643-1016
XR200R	81-88	VL-1016	643-1016
XR200R	90-91	VL-1078	643-1078
XR200R	94-02	VL-1078	643-1078
CR250R	85-87	VL-1046	643-1046
CR250R	92-01	VL-1085	643-1085
XL250R	82-83	VL-1009	643-1009
XL250R	84-87	VL-1047	643-1047
XL250S	79-81	VL-1009	643-1009
XR250L	91-96	VL-1047	643-1047
XR250R	81-82	VL-1009	643-1009
XR250R	84-94	VL-1047	643-1047
XR250R	96-04	VL-1086	643-1086
SL350K0/K1/K2 Motosport	70-72	VL-1013	643-1013
XR400R	96-04	VL-1088	643-1088
CR500R	85-01	VL-1054	643-1054
XL500S	79-81	VL-1009	643-1009
XL500R	1982	VL-1009	643-1009
XR500	79-80	VL-1009	643-1009
XR500R	81-82	VL-1009	643-1009
XR500R	83-84	VL-1028	643-1028
XL600R	83-87	VL-1028	643-1028
XR600R	85-00	VL-1028	643-1028
NX650	88-89	VL-1028	643-1028
XR650L	93-08	VL-1028	643-1028

Kawasaki Street

KZ400B1/B2	78-79	VL-4025	643-4025
KZ400C1	1978	VL-4025	643-4025
KZ400H1 LTD	1979	VL-4025	643-4025
KZ440A1/A2/A3/A4 LTD	80-83	VL-4025	643-4025
KZ440B1/B2	80-81	VL-4025	643-4025
KZ440D1/D2/D3/D4/D5 LTD Belt	80-83	VL-4025	643-4025

Kawasaki Street

Model	Year	Vesrah Ref	Order No.
KZ440G1 Belt	1982	VL-4025	643-4025
EN450A1-A6 LTD 454	85-90	VL-4039	643-4039
EN500A1-A7 Vulcan 500	90-96	VL-4039	643-4039
EN500C1-C10 Vulcan 500 LTD	96-05	VL-4039	643-4039
EN500C6F/C7F/C8F Vulcan 500 LTD	06-08	VL-4039	643-4039
EX500A1-A7	87-93	VL-4039	643-4039
EX500D1/D2/D3 Ninja 500	94-96	VL-4039	643-4039
EX500D4-D12 Ninja 500R	97-05	VL-4039	643-4039
EX500D6F/D7F/D8F Ninja 500R	06-08	VL-4039	643-4039
KZ550A1/A2/A3/A4	80-83	VL-4024	643-4024
KZ550C1/C2/C3/C4 LTD	80-83	VL-4024	643-4024
KZ550D1 GPz	1981	VL-4024	643-4024
KZ550F1 Spectre	1983	VL-4024	643-4024
KZ550F2 LTD	1984	VL-4024	643-4024
KZ550H1/H2 GPz	82-83	VL-4024	643-4024
KZ550M1 LTD	1983	VL-4024	643-4024
ZR550B1/B2/B3/B4 Zephyr	90-93	VL-4024	643-4024
ZX550A1/A2/A3 GPz	84-86	VL-4024	643-4024
KL600A1 KLR600	1984	VL-4013	643-4013
KL600B1/B2 KLR600	85-86	VL-4013	643-4013
ZL600A1/A2 Eliminator	86-87	VL-4035	643-4035
ZL600B2/B3 Eliminator	96-97	VL-4035	643-4035
ZX600A1/A2/A3 Ninja 600R	85-87	VL-4035	643-4035
ZX600B1 Ninja 600RX	1987	VL-4035	643-4035
ZX600C1-C10 Ninja 600R	88-97	VL-4035	643-4035
KL650A1-A19 KLR650	87-05	VL-4013	643-4013
KL650A6F/A7F KLR650	06-07	VL-4013	643-4013
KL650B2/B3 Tengai KLR650	90-91	VL-4013	643-4013
KZ650B1/B2/B2A/B3	77-79	VL-4005	643-4005
KZ650C1/C2/C3 Custom	77-79	VL-4005	643-4005
KZ650D1/D1A/D2 SR	78-79	VL-4005	643-4005
KZ650E1 LTD	1980	VL-4005	643-4005
KZ650F1	1980	VL-4005	643-4005
KZ650H1/H2/H3 CSR	81-83	VL-4005	643-4005
KZ700A1	1984	VL-4005	643-4005
ZN700A1/A2 LTD	84-85	VL-4005	643-4005
KZ750B1/B2/B3/B4 2-cylinder	76-79	VL-4002	643-4002
KZ750E1/E2/E3	80-82	VL-4005	643-4005
KZ750F1/F2 Spectre & LTD	83-84	VL-4005	643-4005
KZ750G1 LTD 2-cylinder	1980	VL-4002	643-4002
KZ750H1/H2/H3/H4 LTD	80-83	VL-4005	643-4005
KZ750K1/K2 2-cylinder	83-84	VL-4002	643-4002
KZ750L3	1983	VL-4005	643-4005
KZ750M1 CSR 2-cylinder	1983	VL-4002	643-4002
KZ750N1/N2 Spectre	82-83	VL-4005	643-4005
KZ750R1 GPz	1982	VL-4005	643-4005
ZX750A1/A2/A3 GPz	83-85	VL-4005	643-4005
ZX750E1/E2 GPz Turbo	84-85	VL-4005	643-4005
KZ900A4/A5	76-77	VL-4001	643-4001
KZ900B1 LTD	1976	VL-4001	643-4001
Z1/Z1A/Z1B-900	73-75	VL-4001	643-4001
ZL900A1/A2 Eliminator	85-86	VL-4014	643-4014
ZX900A1/A2/A3 Ninja 900R	84-86	VL-4014	643-4014
KZ1000A1/A2	77-78	VL-4001	643-4001
KZ1000A3/A3A/A4 MKII	79-80	VL-4001	643-4001
KZ1000B1/B2/B3/B4 LTD	77-80	VL-4001	643-4001
KZ1000C1/C1A/C2/C3/C4 Police	78-81	VL-4001	643-4001
KZ1000D1 Z1R	1978	VL-4001	643-4001
KZ1000D3 Z1R	1980	VL-4001	643-4001
KZ1000E1/E2 Shaft ST	79-80	VL-4001	643-4001
KZ1000G1 Classic LTD	1980	VL-4001	643-4001
KZ1000J1/J2/J3	81-83	VL-4004	643-4004
KZ1000K1/K2 LTD	81-82	VL-4004	643-4004
KZ1000M1/M2 CSR	81-82	VL-4004	643-4004
KZ1000P1-P21 Police	82-02	VL-4004	643-4004
KZ1000R1/R2 Replica	82-83	VL-4004	643-4004
ZG1000A1-A14 Concours	86-99	VL-4014	643-4014
ZG1000A15-20 Concours	00-05	VL-4054	643-4054
ZG1000A6F Concours	2006	VL-4054	643-4054

SUDCO

Kawasaki Street

Model	Year	Vesrah Ref	Order No.
ZL1000A1 Eliminator	1987	VL-4014	643-4014
ZX1000A1/A2 Ninja 1000R	86-87	VL-4014	643-4014
ZX1000B1/B2/B3 Ninja ZX-10	88-90	VL-4014	643-4014
KZ1100A1/A2/A3 Shaft	81-83	VL-4004	643-4004
KZ1100B1/B2 GPz	81-82	VL-4004	643-4004
KZ1100D1/D2 Spectre	82-83	VL-4004	643-4004
KZ1100L1 LTD	1983	VL-4004	643-4004
ZN1100B1/B2 LTD	84-85	VL-4004	643-4004
ZR1100C3/C4 ZRX1100	99-00	VL-4014	643-4014
ZX1100A1/A2 GPz	83-84	VL-4004	643-4004
ZX1100C1/C2/C3/C4 Ninja ZX-11	90-93	VL-4014	643-4014
ZX1100D1-D9 Ninja ZX-11	93-01	VL-4014	643-4014
ZX1100E1/E2/E3 GPz	95-97	VL-4014	643-4014
ZX1100F1 GPz (ABS)	1996	VL-4014	643-4014
ZG1200A1 Voyager XII	1986	VL-4051	643-4051
ZG1200B1-B17 Voyager XII	87-03	VL-4051	643-4051
ZR1200A1/A2/A3/A4/A5 ZRX1200	01-05	VL-4054	643-4054
ZX1200C1/C2/C3/C4 ZZR1200	02-05	VL-4054	643-4054

Kawasaki ATV

KLF220A1-A15 Bayou 220	88-02	VL-4042	643-4042
KLF250A1/A2/A3/A6F/A7F Bayou	03-07	VL-4042	643-4042
KSF250A1-A17 Mojave	87-03	VL-4040	643-4040
KSF250A18 KFX250 Mojave	2004	VL-4040	643-4040
KXT250A1/A2 Tecate 3	84-85	VL-4012	643-4012
KXT250B1/B2 Tecate 3	86-87	VL-4030	643-4030
KEF300A1-A6 Lakota 300	95-00	VL-4036	643-4036
KEF300B1/B2/B3 Lakota Sport	01-03	VL-4036	643-4036
KLF300A1/A2 Bayou 300	86-87	VL-4036	643-4036
KLF300B1-B17 Bayou 300	88-04	VL-4036	643-4036
KLF300C1-C16 Bayou 300 4x4	89-04	VL-4043	643-4043

Kawasaki Dual Sport & Offroad

KX60A1/A2	83-84	VL-4020	643-4020
KX60B1-B19	85-03	VL-4020	643-4020
KDX80B2/B3	82-83	VL-4020	643-4020
KDX80C1/C2/C3/C4/C5	84-88	VL-4020	643-4020
KX80C1/C2	81-82	VL-4020	643-4020
KX80E1/E2/E3	83-85	VL-4020	643-4020
KX80G1/G2	86-87	VL-4032	643-4032
KX80J2	1987	VL-4032	643-4032
KX80L1/L2/L3	88-90	VL-4032	643-4032
KX80N1/N2/N3	88 90	VL-4032	643-4032
KX80R1/R2/R3/R4/R5/R6/R7	91-97	VL-4032	643-4032
KX80T1/T2/T3/T4	91-94	VL-4032	643-4032
KX80W1/W2/W3 (inner)	98-00	VL-4032	643-4032
KX85A1/A2/A3/A4/A5 (inner)	01-05	VL-4032	643-4032
KX85A6F/A7F (inner)	06-07	VL-4032	643-4032
KX100B5/B6/B7	95-97	VL-4032	643-4032
KX100C1/C2/C3 (inner)	98-00	VL-4032	643-4032
KX100D1/D2/D3/D4/D5 (inner)	01-05	VL-4032	643-4032
KX100D6F/D7F (inner)	06-07	VL-4032	643-4032
KX125F1/G1	88-89	VL-4046	643-4046
KX125H1/H2	90-91	VL-4046	643-4046
KX125K1/K2/K3/K4/K5 (inner)	94-98	VL-4055	643-4055
KX125L1/L2/L3/L4 (inner)	99-02	VL-4055	643-4055
KDX200C1/C2/C3	86-88	VL-4037	643-4037
KDX200H1-H11	95-05	VL-4037	643-4037
KDX200H6F	2006	VL-4037	643-4037
KDX220A4-A12	97-05	VL-4037	643-4037
KX250D1/D2	85-86	VL-4030	643-4030
KX250E1/F1/G1/H1/H2 (inner)	87-91	VL-4049	643-4049
KX250K1/K2/K3/K4/K5 (inner)	94-98	VL-4056	643-4056
KX250K1/K2/K3/K4/K5 (outer)	94-98	VL-4057	643-4057
KX250L1/L2/L3/L4 (inner)	99-02	VL-4056	643-4056
KX250L1/L2/L3/L4 (outer)	99-02	VL-4057	6

Exhaust
Chemicals
Intake
Control
Suspension
Engine
Electrical
Vintage
Tools
Watercraft

Suzuki ATV				
Model	Year	Vesrah Ref	Order No.	
LT80H-Y Quadrunner	87-00	VL-3056	643-3056	
LT80K1/K2/K3/K4 Quadsport	01-04	VL-3056	643-3056	
LT-F160T/V/W/X/Y/K1	96-01	VL-3033	643-3033	
LT-F160K3	2003	VL-3033	643-3033	
LT230EH/EJ/EK/EL Quadrunner	87-90	VL-3033	643-3033	
LT230EM/EN/EP Quadrunner	91-93	VL-3033	643-3033	
LT230GEF/GEG Quadrunner	85-86	VL-3033	643-3033	
LT230SF/SG/SH/SJ Quadsport	85-88	VL-3034	643-3034	
LT-F230G/H Quadrunner	86-87	VL-3033	643-3033	
LT250RF/RG Quadracer	85-86	VL-3036	643-3036	
LT250RH-RN Quadracer	87-92	VL-3060	643-3060	
LT-4WDH/J/K/L/M/N/P/R/S/T	87-96	VL-3040	643-3040	
LT-4WDV/WDW Quadrunner 250	97-98	VL-3040	643-3040	
LT-F250J/K/L/M/N/P	88-93	VL-3040	643-3040	
LT-F250R/S/T/V/W/X/Y/K1	94-01	VL-3040	643-3040	
LT-F250FX/FY/FK1/FK2 Quadrunner	99-02	VL-3040	643-3040	
LT300EH/EJ/EK	87-89	VL-3035	643-3035	
LT-F300FX/FY/FK1/FK2 King Quad	99-02	VL-3040	643-3040	
LT-F4WDXM/N/P/R King Quad	91-94	VL-3040	643-3040	
LT-F4WDXS/T/V/W King Quad	95-98	VL-3040	643-3040	
LT500RH/RJ/RK/RL Quadracer	87-90	VL-3067	643-3067	
Suzuki Dual Sport & Offroad				
RM60K3	2003	VL-4020	643-4020	
RM125G	1986	VL-3044	643-3044	
RM125L/M (inner)	90-91	VL-3055	643-3055	
RM125N/P/R/S/T (inner)	92-96	VL-3074	643-3074	
RM250G	1986	VL-3045	643-3045	
RM250J	1988	VL-3058	643-3058	
RM250K/L/MN/P (inner)	89-93	VL-3059	643-3059	
RM250R/S	94-95	VL-3075	643-3075	
DR250L/M/N/P Offroad	90-93	VL-3064	643-3064	
DR250SL/SM/SN	90-92	VL-3064	643-3064	
DR250SEP/SER Dual Sport	93-94	VL-3069	643-3069	
DR250SES Dual Sport	1995	VL-3069	643-3069	
DR350L/M/N/P/R Offroad	90-94	VL-3064	643-3064	
DR350S/T/V/W/X Offroad	95-99	VL-3069	643-3069	
DR350SL/SM/SN/SP	90-93	VL-3064	643-3064	
DR350SER-SEX Dual Sport	94-99	VL-3069	643-3069	
DR650SL/SM/SN/SP	90-93	VL-3068	643-3068	
DR650SER/SES	94-95	VL-3068	643-3068	
Yamaha Street				
RX50K	1983	VL-2024	643-2024	
RX50MK Midnight	1983	VL-2024	643-2024	
YSR50T/U/W/A/B/D	87-92	VL-2024	643-2024	
RD125LC Watercooled (Europe)	82-84	VL-2030	643-2030	
SR185H/J Exciter	81-82	VL-2017	643-2017	
TW200T/TC-W Trailway	87-07	VL-2012	643-2012	
XT225D/DC-W1/WC Serrow	92-07	VL-2012	643-2012	
RD250LC Watercooled (Europe)	80-82	VL-2011	643-2011	
XT250L/LC Dual Sport	1984	VL-2037	643-2037	
RD350LC Watercooled (Europe)	80-85	VL-2011	643-2011	
RZ350L/N/NC/NCII	84-85	VL-2011	643-2011	
XT350N/NC-M/MC Dual Sport	85-00	VL-2037	643-2037	
FZR400U/SUC/W/SWC/A/SAC	88-90	VL-2052	643-2052	
SR500E/F/G/H	78-81	VL-2003	643-2003	
XJ550H/J/K Maxim	81-83	VL-2006	643-2006	
XJ550RH/RJ/RK Seca	81-83	VL-2006	643-2006	
XT550J/K Dual Sport	82-83	VL-2013	643-2013	
FJ600L/LC/N/NC	84-85	VL-2006	643-2006	
FZ600S/SC/T/TC/U/UC	86-88	VL-2006	643-2006	
FZR600W/WC/AC	89-90	VL-2052	643-2052	
FZR600RA/RAC-RL/RLC	90-99	VL-2052	643-2052	
SRX600S/SC	1986	VL-2013	643-2013	

Yamaha Street				
Model	Year	Vesrah Ref	Order No.	
XJ600SD/SDC-SK/SKC Seca II	92-98	VL-2057		
XT600L/LC-EG/EGC Dual Sport	84-95	VL-2013	643-2013	
YX600S/SC-A/AC Radian	86-90	VL-2006	643-2006	
XJ650G/H/J/K Maxim	80-83	VL-2022	643-2022	
XJ650LH Midnight Maxim	1981	VL-2022	643-2022	
XJ650LJ/LK Seca Turbo	82-83	VL-2022	643-2022	
XJ650RJ Seca	1982	VL-2022	643-2022	
XS1-650	1970	VL-2002	643-2002	
XS1B-650	1971	VL-2002	643-2002	
XS2-650	1972	VL-2002	643-2002	
TX650/A	73-74	VL-2002	643-2002	
XS650B/C/D/E/F	75-79	VL-2002	643-2002	
XS6502F	1979	VL-2002	643-2002	
XS650SE/SF Special	78-79	VL-2002	643-2002	
XS650G/H Special II	80-81	VL-2002	643-2002	
XS650SG/SH Special	80-81	VL-2002	643-2002	
XS650SJ/SK Heritage Special	82-83	VL-2002	643-2002	
FZ700T/TC	1987	VL-2045	643-2045	
FZX700S/SC/T/TC Fazer	86-87	VL-2045	643-2045	
XV700L/LC/N/NC Virago	84-85	VL-2005	643-2005	
XV700CS/CSC/CT/CTC Virago	86-87	VL-2005	643-2005	
XV700SS/SSC Virago	1986	VL-2005	643-2005	
FZ750N/S/SC	85-86	VL-2045	643-2045	
FZ750U/UC	1988	VL-2045	643-2045	
FZR750RT/RU	87-88	VL-2045	643-2045	
XS750D/2D/E/F	77-79	VL-2004	643-2004	
XS750SE/SF Special	78-79	VL-2004	643-2004	
XJ750J/K Maxim	82-83	VL-2022	643-2022	
XJ750MK Midnight Maxim	1983	VL-2022	643-2022	
XJ750RH/RJ/RK Seca	81-83	VL-2022	643-2022	
XV750H/J/K Virago	81-83	VL-2005	643-2005	
XXV750MK Midnight Virago	1983	VL-2005	643-2005	
XV750U/UC-K/KC Virago	88-98	VL-2005	643-2005	
YZF750RF/RFC	1994	VL-2045	643-2045	
YZF750RH/RHC/RJ/RJC/RK/RKC	96-98	VL-2045	643-2045	
XS850G/H	80-81	VL-2004	643-2004	
XS850LG/LH Special	80-81	VL-2004	643-2004	
XS850sG/SH Midnight Special	80-81	VL-2004	643-2004	
XJ900RKSeca	1983	VL-2022	643-2022	
XV920J/K Virago	82-83	VL-2005	643-2005	
XV920MK Midnight Virago	1983	VL-2005	643-2005	
XV920RH/RJ	81-82	VL-2005	643-2005	
XV1000L/LC/N/NC Virago	84-85	VL-2005	643-2005	
FZR1000T/TC/U/UC/M/WC/A/AC	87-90	VL-2045	643-2045	
FZR1000B/BC-G/GC	91-95	VL-2045	643-2045	
YZF1000RJ/RJC	1997	VL-2045	643-2045	
XJ1100J Maxim	1982	VL-2004	643-2004	
XS1100E/F/G/H	78-81	VL-2004	643-2004	
XS1100LG/LH Midnight Special	80-81	VL-2004	643-2004	
XS1100SF/SG/SH Special	79-81	VL-2004	643-2004	
XV1100S/SC-L/LC Virago	86-99	VL-2005	643-2005	
XV1100SH-SK/SKC Virago	96-98	VL-2005	643-2005	
FJ1200S/SC/T/TC	86-87	VL-2048	643-2048	
FJ1200W/WC/A/AC/B/BC/D/DC	89-92	VL-2048	643-2048	
FJ1200AD/ADC/AE/AEC (ABS)	92-93	VL-2048	643-2048	
Yamaha ATV				
YF60S Moto-4	1986	VL-2015	643-2015	
YT60L/N Tri-Zinger	84-85	VL-2015	643-2015	
YFM200N Moto-4	1985	VL-2017	643-2017	
YFM200DXS-DXW Moto-4	86-89	VL-2017	643-2017	
YFS200U-V Blaster	88-06	VL-2030	643-2030	
YFS200SEV Blaster	2006	VL-2030	643-2030	
YTM200K/L/N Tri-Moto	83-85	VL-2017	643-2017	
YTM200EK/EL/ERN Tri-Moto	83-85	VL-2017	643-2017	
YFM225S/T/U Moto-4 (inner)	86-88	VL-2017	643-2017	

Yamaha ATV				
Model	Year	Vesrah Ref	Order No.	
YTM225DRN/DRS Tri-Moto	85-86	VL-2017	643-2017	
YTM225DXK/DXL/DXN Tri-Moto	83-85	VL-2017	643-2017	
YFB250D/E/F/G/H Timberwolf	92-96	VL-2017	643-2017	
YFB250FWF/FWG Timberwolf	94-95	VL-2017	643-2017	
YFB250FWH/FWJ Timberwolf	96-97	VL-2017	643-2017	
YFB250FWK/FWL Timberwolf	98-99	VL-2017	643-2017	
YFB250FWMFWMC Timberwolf	2000	VL-2017	643-2017	
YFB250UH/UJ/UK Timberwolf	96-98	VL-2017	643-2017	
YFM250W/A/B Moto-4	89-91	VL-2017	643-2017	
YFM250M/MC Beartracker	2000	VL-2017	643-2017	
YFM250BT/BV Bruin 250	05-06	VL-2017	643-2017	
YFM250XS Beartracker	2004	VL-2017	643-2017	
YFM350S Raptor	2004	VL-2041	643-2041	
YFM350RSET/RSEV Raptor 350 SE	05-06	VL-2041	643-2041	
YFM350RT/RV Raptor	05-06	VL-2041	643-2041	
YFM350ERT/ERU/ERW/ERA Moto-4	87-90	VL-2041	643-2041	
YFM350ERD/ERE/ERF/ERG Moto-4	92-95	VL-2041	643-2041	
YFM350FWT-FWJ Big Bear 4WD	87-97	VL-2041	643-2041	
YFM350UH/UJ/UK Big Bear	96-98	VL-2041	643-2041	
YFM350XT-XS/XSC Warrior	87-04	VL-2041	643-2041	
YFZ350T-V Banshee	87-06	VL-2011	643-2011	
YFZ350LER Banshee Limited Ed.	2003	VL-2011	643-2011	
YFZ350LES Banshee Limited Ed.	2004	VL-2011	643-2011	
YFZ350RB Banshee Limited Ed.	2003	VL-2011	643-2011	
YFZ350SET/SEV Banshee SE	05-06	VL-2011	643-2011	
YFM400FWG/FWH Kodiak	95-96	VL-2041	643-2041	
YFM400FWJ/FWK Kodiak	97-98	VL-2041	643-2041	
Yamaha Dual Sport & Offroad				
PW50A-X Y-Zinger	90-08	VL-2015	643-2015	
YZ50G	1980	VL-2024	643-2024	
BW80U Big Wheel	1988	VL-2028	643-2028	
BW80A Big Wheel	1990	VL-2028	643-2028	
DT80H/J/K	81-83	VL-2024	643-2024	
GT80A/B/C	74-76	VL-2024	643-2024	
GTMX-80A/B/C/D/E/F	74-79	VL-2024	643-2024	
MX80G/H/J	80-82	VL-2024	643-2024	
PW80G-V Y-Zinger	95-06	VL-2028	643-2028	



Yamaha Dual Sport & Offroad			
Model	Year	Vesrah Ref	Order No.
YZ80A/BC/D/E/F/G	74-80	VL-2024	643-2024
YZ80J/K/L/N/S/T/U/W/A/B/D	82-92	VL-2018	643-2018
YZ80F1/G1/H1/J1/K1/L/M1/N1	93-01	VL-2059	643-2059
YZ85P/R/S/T/V (inner)	02-06	VL-2059	643-2059
XT125J/K/KC Dual Sport	82-83	VL-2012	643-2012
YZ125F1/G1/H1/J1/K1/L1 (inner)	94-99	VL-2054	643-2054
YZ125M1/N1/P/R/S1 (inner)	00-04	VL-2054	643-2054
BW200N/S Big Wheel	85-86	VL-2012	643-2012
BW200ES/ET/EUBig Wheel	86-88	VL-2012	643-2017
TW200U/UC-V/V/C Trailway	88-06	VL-2012	643-2012
XT200J/K/KC Dual Sport	82-83	VL-2012	643-2012
TT225S/T	86-87	VL-2012	643-2012
TT-R225L/LC-S/SC	99-04	VL-2012	643-2012
TT-R230T/TC/V/V/C	05-06	VL-2012	643-2012
XT225D/DC-V/V/C Serow	92-06	VL-2012	643-2012
IT250F/G/H/J/K	79-83	VL-2016	643-2016
WR250ZB/ZD/ZE/ZF (inner)	91-94	VL-2046	643-2046
WR250ZG/ZH/ZJ (inner)	95-97	VL-2046	643-2046
XT250L/LC Dual Sport	1984	VL-2037	643-2037
YZ250G/H	80-81	VL-2016	643-2016
YZ250U/W	88-89	VL-2046	643-2046
YZ250A1/B1/D1/E1/F1/G1/H1 (inner)	90-96	VL-2046	643-2046
YZ250J1/K1 (inner)	97-98	VL-2064	643-2064
YZ250WRW/WRA (inner)	89-90	VL-2046	643-2046
TT350S/T Offroad	86-87	VL-2037	643-2037
XT350N/NC-M/MC Dual Sport	85-00	VL-2037	643-2037
IT465H/J	81-82	VL-2016	643-2016
YZ465G/H/J	80-82	VL-2016	643-2016
IT490K/L	83-84	VL-2016	643-2016
YZ490J/K/L/N/S/T/U/W/A	82-90	VL-2016	643-2016
TT500C/D/E/F/G/H	76-81	VL-2003	643-2003
WR500ZD/ZE	92-93	VL-2016	643-2016
XT500C/D/E/F/G/H Dual Sport	76-81	VL-2003	643-2003
XT550J/K Dual Sport	82-83	VL-2013	643-2013
TT600K/L/N/S Offroad	83-86	VL-2013	643-2013
XT600L/LC-EG/EGC Dual Sport	84-95	VL-2013	643-2013



Exhaust
Chemicals
Intake
Control
Suspension
Engine
Electrical
Vintage
Tools
Watercraft

Clutch Cover Gaskets

Sudco Part Number to OEM Cross Reference
Clutch Cover Gaskets

Honda		
OEM Reference	Vesrah Ref	Order No.
11351-MN5-010	VL-1081	643-1081
11351-MN5-651	VL-1081	643-1081
11372-ME9-306	VL-1040	643-1040
11372-ME9-000	VL-1040	643-1040
11372-MG8-000	VL-1060	643-1060
11372-MM8-880	VL-1060	643-1060
11393-GBF-830	VL-1053	643-1053
11393-GC4-308	VL-1037	643-1037
11393-GC4-710	VL-1037	643-1037
11393-GC4-730	VL-1037	643-1037
11393-HB5-000	VL-1059	643-1059
11393-HB5-306	VL-1059	643-1059
11393-KN4-750	VL-1026	643-1026
11393-KT0-710	VL-1078	643-1078
11393-MG9-307	VL-1066	643-1066
11393-MG9-680	VL-1066	643-1066
11393-MV9-670	VL-1083	643-1083
11393-MY3-000	VL-1090	643-1090
11393-107-000	VL-1018	643-1018
11393-121-630	VL-1023	643-1023
11393-371-000	VL-1039	643-1039
11393-371-306	VL-1039	643-1039
11393-436-000	VL-1026	643-1026
11393-437-000	VL-1016	643-1016
11393-439-970	VL-1078	643-1078
11393-459-000	VL-1023	643-1023
11393-463-000	VL-1032	643-1032
11393-463-306	VL-1032	643-1032
11394-GW8-680	VL-1020	643-1020
11395-HA2-P00	VL-1030	643-1030
11394-HC4-840	VL-1072	643-1072
11394-HM3-670	VL-1087	643-1087
11394-HN1-A40	VL-1088	643-1088
11394-KA3-P00	VL-1043	643-1043
11394-KA3-740	VL-1043	643-1043
11395-KA4-770	VL-1046	643-1046
11394-KBV-000	VL-1049	643-1049
11394-KCY-670	VL-1088	643-1088
11394-KCZ-000	VL-1086	643-1086
11394-KE8-000	VL-1049	643-1049
11395-KS7-306	VL-1046	643-1046
11394-KZ1-920	VL-1047	643-1047
11394-KZ4-A90	VL-1074	643-1074
11394-KZ4-620	VL-1074	643-1074
11394-MA0-306	VL-1009	643-1009
11394-MB0-000	VL-1021	643-1021
11394-MB0-306	VL-1021	643-1021
11394-MB4-000	VL-1058	643-1058
11394-MB4-306	VL-1058	643-1058
11394-MC8-000	VL-1041	643-1041
11394-MC8-306	VL-1041	643-1041
11394-ML7-000	VL-1064	643-1064
11394-MM9-850	VL-1071	643-1071
11394-MN1-700	VL-1028	643-1028
11394-MR1-000	VL-1071	643-1071
11394-MR5-801	VL-1040	643-1040
11394-MV1-850	VL-1071	643-1071
11394-MY2-621	VL-1028	643-1028
11394-MY7-000	VL-1064	643-1064
11394-035-010	VL-1020	643-1020
11394-286-040	VL-1013	643-1013
11394-286-306	VL-1013	643-1013
11394-333-020	VL-1014	643-1014
11394-333-306	VL-1014	643-1014

Sudco Part Number to OEM Cross Reference
Clutch Cover Gaskets

Honda		
OEM Reference	Vesrah Ref	Order No.
11394-377-306	VL-1008	643-1008
11394-377-000	VL-1008	643-1008
11394-428-000	VL-1009	643-1009
11395-KA5-690	VL-1054	643-1054
11395-KZ3-880	VL-1085	643-1085
11395-MAC-680	VL-1054	643-1054
11395-MJ0-000	VL-1050	643-1050
11395-MM5-000	VL-1077	643-1077
11395-MW3-600	VL-1050	643-1050
11395-MW7-790	VL-1077	643-1077
11396-MN4-000	VL-1070	643-1070
11396-MY9-000	VL-1070	643-1070
11396-300-060	VL-1001	643-1001
11396-300-306	VL-1001	643-1001
11396-425-000	VL-1002	643-1002
11396-425-306	VL-1002	643-1002
Kawasaki		
11009-1033	VL-4025	643-4025
11009-1307	VL-4024	643-4024
11009-1320	VL-4012	643-4012
11009-1388	VL-4014	643-4014
11009-1484	VL-4039	643-4039
11009-1500	VL-4035	643-4035
11009-1540	VL-4034	643-4034
11009-1548	VL-4030	643-4030
11009-1556	VL-4051	643-4051
11009-1627	VL-4049	643-4049
11009-1671	VL-4042	643-4042
11009-1693	VL-4046	643-4046
11009-1698	VL-4049	643-4049
11009-1744	VL-4040	643-4040
11009-1836	VL-4039	643-4039
11009-1860	VL-4054	643-4054
11009-1954	VL-4049	643-4049
11009-1963	VL-4034	643-4034
11009-1967	VL-4046	643-4046
11009-1971	VL-4032	643-4032
11009-1976	VL-4020	643-4020
11009-1984	VL-4005	643-4005
11009-1996	VL-4037	643-4037
11060-1070	VL-4004	643-4004
11060-1099	VL-4051	643-4051
11060-1111	VL-4013	643-4013
11060-1185	VL-4056	643-4056
11060-1230	VL-4040	643-4040
11060-1148	VL-4035	643-4035
11060-1216	VL-4042	643-4042
11060-1350	VL-4055	643-4055
11060-1467	VL-4030	643-4030
11060-1494	VL-4057	643-4057
11060-1529	VL-4001	643-4001
11060-1532	VL-4025	643-4025
11060-1590	VL-4002	643-4002
11060-1648	VL-4042	643-4042
11060-1655	VL-4036	643-4036
11060-1715	VL-4043	643-4043
11061-0122	VL-4032	643-4032
11061-1126	VL-4004	643-4004
11061-1154	VL-4054	643-4054
14046-024	VL-4001	643-4001
14046-033	VL-4002	643-4002
14046-035	VL-4005	643-4005

Sudco

Sudco

Sudco Part Number to OEM Cross Reference
Clutch Cover Gaskets

Suzuki		
OEM Reference	Vesrah Ref	Order No.
11482-00B00-H17	VL-3045	643-3045
11482-00B20-H17	VL-3058	643-3058
11482-01B01-H17	VL-3044	643-3044
11482-01C10	VL-3060	643-3060
11482-02C10	VL-3033	643-3033
11482-12D02	VL-3068	643-3068
11482-13A00-H17	VL-3036	643-3036
11482-14D01	VL-3064	643-3064
11482-14D02	VL-3064	643-3064
11482-14D03	VL-3069	643-3069
11482-17E00	VL-3070	643-3070
11482-19B13	VL-3040	643-3040
11482-22A10	VL-3034	643-3034
11482-24501	VL-3035	643-3035
11482-27A20	VL-3039	643-3039
11482-27C02	VL-3055	643-3055
11482-28C01	VL-3059	643-3059
11482-28E10	VL-3075	643-3075
11482-31301-H17	VL-3016	643-3016
11482-38A10	VL-3065	643-3065
11482-38B10	VL-3066	643-3066
11482-38B20	VL-3066	643-3066
11482-40B10	VL-3056	643-3056
11482-41F00	VL-3065	643-3065
11482-43B00	VL-3067	643-3067
11482-43BV0	VL-3067	643-3067
11482-43D01	VL-3074	643-3074
11482-44110	VL-3006	643-3006
11482-45100-H17	VL-3001	643-3001
11482-45400-H17	VL-3007	643-3007
11482-45400	VL-3007	643-3007
11482-49000-H17	VL-3002	643-3002
11482-49100-H17	VL-3009	643-3009
11482-49201-H17	VL-3008	643-3008
11482-49202-H17	VL-3008	643-3008
K1100-91976	VL-4020	643-4020



Sudco Part Number to OEM Cross Reference
Clutch Cover Gaskets

Yamaha		
OEM Reference	Vesrah Ref	Order No.
1TX-15461-00-00	VL-2048	643-2048
1UY-15461-00-00	VL-2041	643-2041
1WG-15462-00-00	VL-2052	643-2052
2GH-15461-00-00	VL-2045	643-2045
2H7-15451-10-00	VL-2004	643-2004
2H7-15451-00-00	VL-2004	643-2004
2VM-15462-11-00	VL-2046	643-2046
2VM-15462-00-00	VL-2046	643-2046
256-15451-10-00	VL-2002	643-2002
256-15451-00-00	VL-2002	643-2002
3EG-15462-00-00	VL-2005	643-2005
3GD-15461-00-00	VL-2041	643-2041
3GG-15461-02-00	VL-2011	643-2011
3GG-15461-00-00	VL-2011	643-2011
3HE-15462-10-00	VL-2052	643-2052
3HT-15462-01-00	VL-2003	643-2003
3JM-15451-11-00	VL-2030	643-2030
3JM-15451-01-00	VL-2030	643-2030
3KM-15461-00-00	VL-2006	643-2006
3KS-15461-00-00	VL-2045	643-2045
3L5-15451-11-00	VL-2015	643-2015
3L5-15451-10-00	VL-2015	643-2015
3L5-15451-01-00	VL-2015	643-2015
3MT-15451-00-00	VL-2024	643-2024
3R4-15462-11-00	VL-2016	643-2016
3R4-15462-00-00	VL-2016	643-2016
30X-15461-00-00	VL-2037	643-2037
34K-15462-00-00	VL-2013	643-2013
353-15451-00-00	VL-2024	643-2024
4AW-15451-00-00	VL-2028	643-2028
4BD-15462-00-00	VL-2017	643-2017
4BE-15462-00-00	VL-2012	643-2012
4BH-15461-00-00	VL-2045	643-2045
4DW-15462-00-00	VL-2013	643-2013
4EL-15461-04-00	VL-2037	643-2037
4ES-15461-00-00	VL-2059	643-2059
4FM-15461-00-00	VL-2045	643-2045
4G0-15461-01-00	VL-2006	643-2006
4G0-15461-00-00	VL-2006	643-2006
4H7-15461-00-00	VL-2022	643-2022
4JY-15462-00-00	VL-2064	643-2064
4L0-15461-00-00	VL-2011	643-2011
4X7-15462-00-00	VL-2005	643-2005
5H0-15462-00-00	VL-2017	643-2017
5WM-15461-02-00	VL2048	643-2048
5X2-15462-10-00	VL-2018	642-2018
5X2-15462-00-00	VL-2018	642-2018
5Y1-15462-01-00	VL-2013	643-2013
15A-15462-00-00	VL-2012	643-2012
517-15451-00-00	VL-2028	643-2028

Exhaust
Chemicals
Intake
Control
Suspension
Engine
Electrical
Vintage
Tools
Watercraft

Clutch Plates, Clutch Springs, & Clutch Cover Gasket



Sudco Clutch Plates & Clutch Springs

SUDCO friction plates, steel drive plates and stiffer clutch spring sets are sourced from the OEM mfgs. in Japan. Highest quality clutch components available. Clutch plates and clutch cover gaskets are sold each. Clutch springs sold in sets. Order per quantity needed.

Honda Street				
Model	Year	Friction Plate each	Drive(Metal)Spring Plate each Set	Gasket each
MB5-50	1982	12-1019 (3)	12-1005 (2) 614-131 (4)	_____
NSF50	1990	12-1019 (3)	13-1005 (2) 614-131 (4)	_____
NSR50	2004	12-1019 (4)	13-1005 (3) 614-131 (4)	_____
C70 Passport	80-83	12-1011 (2)	13-1001 (1) 614-115 (4)	_____
		12-1077 (1)	_____	_____
CL70K0/K1-K3 Scrambler	69-73	12-1012 (2)	_____ (2) 614-115 (4)	_____
CT70 Trail 70	76-82	12-1011 (2)	13-1001 (1) 614-115 (4)	_____
		12-1077 (1)	13-1020 (1)	_____
XL75	77-79	12-1019 (5)	13-1005 (4) 614-138 (4) 643-1026	_____
XL80S	80-85	12-1019 (3)	13-1005 (2) 614-129 (4) 643-1026	_____
ST90/K1/K2 Trail Sport 90	73-75	12-1017 (3)	_____ (4)	_____ (4)
CB100K0/K1/K2 Super Sport	70-72	12-1019 (5)	13-1005 (4) 614-101 (4)	_____
CL100K0/K1/K2 Scrambler	70-72	12-1019 (5)	13-1005 (4) 614-101 (4)	_____
CL100S/S2/S3 Scrambler	71-73	12-1019 (5)	13-1005 (4) 614-101 (4)	_____
SL100K0-K3 Motosport	70-73	12-1019 (5)	13-1005 (4) 614-101 (4)	_____
XL100K0/K1	74-75	12-1019 (5)	13-1005 (4) 614-101 (4)	_____
XL100	76-78	12-1019 (5)	13-1005 (4) 614-101 (4)	_____
XL100S	79-80	12-1019 (4)	13-1005 (3) 614-138 (4) 643-1026	_____
XL100S	81-85	12-1019 (4)	13-1005 (3) 614-129 (4) 643-1026	_____
CT110 Trail 110	80-84	12-1017 (3)	_____ 614-132 (4) 643-1023	_____
CT110 Trail 110	1986	12-1017 (3)	_____ 614-132 (4) 643-1023	_____
CB125S/S1/S2	73-75	12-1019 (5)	13-1005 (4) 614-101 (4)	_____
CB125S	1976	12-1019 (5)	13-1005 (4) 614-101 (4)	_____
CB125S	78-80	12-1019 (5)	13-1005 (4) 614-101 (4)	_____
CB125S	81-82	12-1019 (5)	13-1005 (4) 614-101 (4) 643-1016	_____
CB125S	84-85	12-1019 (5)	13-1005 (4) 614-101 (4)	_____
CB125TT	1990	12-1019 (4)	13-1005 (4) 614-134 (4)	_____
		12-1068 (1)	_____	_____
CL125S/S1 Scrambler 125	73-74	12-1019 (5)	13-1005 (4)	_____ (4)
CT125 Trail 125	1977	12-1019 (5)	13-1005 (4) 614-101 (4)	_____
NX125	88-90	12-1019 (4)	13-1005 (4) 614-109 (4)	_____
		12-1068 (1)	_____	_____ (4)
SL125K0/K1/K2 Motosport	71-73	12-1019 (5)	13-1005 (4)	_____ (4)
XL125K0/K1	74-75	12-1019 (5)	13-1005 (4)	_____ (4)
XL125	76-78	12-1019 (5)	13-1005 (4) 614-101 (4)	_____
XL125S	79-82	12-1019 (5)	13-1005 (4) 614-137 (4) 643-1016	_____
XL125S	84-85	12-1019 (5)	13-1005 (4) 614-137 (4) 643-1016	_____
CA175 Touring 175	68-69	12-1034 (5)	13-1046 (4)	_____ (4)
CB175K3-K7 Super Sport	69-73	12-1034 (5)	13-1046 (4)	_____ (4)
CL175K0/K3-K7 Scrambler	68-73	12-1034 (5)	13-1046 (4)	_____ (4)
CM185T Twinstar	78-79	12-1019 (5)	13-1005 (4)	_____ (4)
XL185S	79-83	12-1019 (5)	13-1005 (4) 614-101 (4) 643-1016	_____
CB200	1974	12-1034 (5)	13-1046 (4)	_____ (4)
CB200T	75-76	12-1034 (5)	13-1046 (4)	_____ (4)
CL200 Scrambler	1974	12-1034 (5)	13-1046 (4)	_____ (4)
CM200T Twinstar	80-82	12-1019 (5)	13-1046 (4) 614-150 (4)	_____
TLR200 Reflex	86-87	12-1019 (5)	13-1005 (4) 614-154 (4) 643-1016	_____
TR200 Fatcat	1986	12-1019 (5)	13-1006 (4) 614-148 (4) 643-1059	_____
XL200R	83-84	12-1019 (5)	13-1005 (4) 614-105 (4) 643-1016	_____
CB250 Nighthawk	91-06	12-1019 (6)	13-1006 (6) 614-150 (4)	_____
CM250C Custom	82-83	12-1019 (6)	13-1005 (6) 614-150 (4)	_____
CMX250C Rebel	85-87	12-1019 (6)	13-1005 (6) 614-150 (4)	_____
CMX250C Rebel	96-97	12-1019 (6)	13-1006 (6) 614-150 (4)	_____
CMX250C Rebel	99-06	12-1019 (6)	13-1006 (6) 614-150 (4)	_____
CMX250C2 Rebel	99-00	12-1019 (6)	13-1006 (6) 614-150 (4)	_____
CMX250CD Rebel 250 L	1986	12-1019 (6)	13-1005 (6) 614-150 (4)	_____
MT250/K1 Elsinore	74-75	12-1061/3 (7)	13-1018 (6)	_____

Honda Street				
Model	Year	Friction Plate each	Drive(Metal)Spring Plate each Set	Gasket each
NX250	88-90	12-1042/2 (6)	13-1011 (5) 614-152 (4)	_____
XL250/K1/K2 Motosport	72-75	12-1061/3 (7)	13-1025 (6) 614-101 (4)	_____
XL250	1976	12-1061/3 (7)	13-1029 (6) 614-101 (4)	_____
XL250S	78-80	12-1042 (4)	13-1046 (3) 614-135 (4) 643-1009	_____
XL250S	1981	12-1042 (4)	13-1046 (4) 614-135 (4)	_____
		12-1034 (1)	_____	_____
XL250R	82-83	12-1042 (4)	13-1046 (4) 614-135 (4)	_____
		12-1034 (1)	_____	_____
XL250R	84-87	12-1042/2 (5)	13-1011 (5) 614-127 (4)	_____
XR250L	91-96	12-1042/2 (6)	13-1011 (5) 614-127 (4)	_____
VTR250 Interceptor	88-90	12-1019 (6)	13-1030 (6) 614-152 (4)	_____
		12-1068 (1)	_____	_____
CB350F/F1 Super Sport	72-74	12-1042 (6)	13-1046 (6) 614-101 (4) 643-1014	_____
		12-1034 (1)	13-1036 (1)	_____
CB350G Super Sport	1973	12-1061/3 (8)	_____ (8) 614-102 (4) 643-1013	_____
CB350K0-K4 Super Sport	68-73	12-1061/3 (8)	_____ (8) 614-102 (4) 643-1013	_____
CL350K0-K5 Scrambler	68-73	12-1061/3 (8)	_____ (8) 614-102 (4) 643-1013	_____
SL350/K1/K2 Moto Sport	70-73	12-1061/3 (8)	_____ (8) 614-102 (4) 643-1013	_____
XL350/K1	74-75	12-1061/3 (7)	13-1025 (6)	_____ (4)
XL350	76-78	12-1061/3 (7)	13-1025 (6)	_____ (4)
XL350R	84-85	12-1042/2 (5)	13-1011 (5) 614-146 (4)	_____
		12-1034 (1)	_____	_____
CB360/G	1974	12-1061/3 (8)	_____ (8) 614-102 (4)	_____
CB360T	75-76	12-1061/3 (8)	_____ (8) 614-102 (4)	_____
CJ360T	76-77	12-1061/3 (8)	_____ (8) 614-102 (4)	_____
CB400F CB1	89-90	12-1059 (5)	13-1017 (4) 614-110 (4)	_____
		12-1061/2 (1)	_____ (1)	_____
CB400F Super Sport	75-77	12-1042 (6)	13-1046 (6) 614-101 (4) 643-1008	_____
		12-1034 (1)	13-1036 (1)	_____
CB400TI Hawk	78-79	12-1042 (6)	13-1047 (6) 614-110 (4)	_____
		12-1034 (1)	_____	_____
CB400TII Hawk	78-79	12-1042 (6)	13-1047 (6) 614-110 (4)	_____
		12-1034 (1)	_____	_____
CB400T Hawk	80-81	12-1042 (6)	13-1047 (6) 614-110 (4)	_____
		12-1034 (1)	_____	_____
CM400C Custom	1981	12-1042 (6)	13-1047 (6) 614-110 (4)	_____
		12-1034 (1)	_____	_____
CM400E	80-81	12-1042 (6)	13-1047 (6) 614-110 (4)	_____
		12-1034 (1)	_____	_____
CM400T	79-81	12-1042 (6)	13-1047 (6) 614-110 (4)	_____
		12-1034 (1)	_____	_____
CB450K1-K7 Super Sport	68-74	12-1061/2 (7)	13-1033 (6)	_____ (4)
		_____	_____ (1)	_____
CB450T Hawk	1982	12-1042 (6)	13-1047 (6) 614-110 (4)	_____
		12-1034 (1)	_____	_____
CB450SC Nighthawk	82-83	12-1042 (6)	13-1047 (6) 614-107 (4)	_____
		12-1034 (1)	_____	_____
CB450SC Nighthawk	85-86	12-1042 (6)	13-1047 (6) 614-107 (4)	_____
		12-1034 (1)	_____	_____
CL450K1-K6 Scrambler	68-74	12-1061/2 (7)	13-1033 (6)	_____ (4)
		_____	_____ (1)	_____
CM450C Custom	1982	12-1042 (6)	13-1047 (6) 614-110 (4)	_____
		12-1034 (1)	_____	_____
CM450E	82-83	12-1042 (6)	13-1047 (6) 614-110 (4)	_____
		12-1034 (1)	_____	_____
CMX450C Rebel	86-87	12-1042 (6)	13-1047 (6)	_____ (4)
		12-1034 (1)	_____	_____

Clutch Plates, Clutch Springs, & Clutch Cover Gasket

Honda Street				
Model	Year	Friction Plate each	Drive(Metal)Spring Plate each Set	Gasket each
CB500T	75-76	12-1061/2 (7)	13-1033 (6)	_____ (4)
CB500/K1/K2	71-73	12-1059 (7)	_____ (7) 614-105 (4)	_____
CX500	78-79	12-1061/3 (6)	13-1025 (5) 614-109 (4)	_____
		12-1033 (1)	13-1039 (1)	_____
CX500C Custom	79-82	12-1061/3 (6)	13-1025 (5) 614-109 (4)	_____
		12-1033 (1)	13-1039 (1)	_____
CX500D Deluxe	79-81	12-1061/3 (6)	13-1025 (5) 614-109 (4)	_____
		12-1033 (1)	13-1039 (1)	_____
FT500 Ascot	82-83	12-1042 (6)	13-1046 (7) 614-124 (4) 643-1041	_____
		12-1034 (1)	_____	_____
GB500	89-90	12-1054 (6)	13-1015 (6) 614-125 (4)	_____
		12-1088 (1)	_____	_____
GL500 Silverwing	81-82	12-1061/3 (6)	13-1025 (5) 614-109 (4)	_____
		12-1033 (1)	13-1039 (1)	_____
GL500I Silverwing Interstate	81-82	12-1061/3 (6)	13-1025 (5) 614-109 (4)	_____
		12-1033 (1)	13-1039 (1)	_____
VF500C Magna	84-85	12-1019 (8)	13-1030 (8) 614-148 (4) 643-1049	_____
		12-1068 (1)	_____	_____
VF500F Interceptor	84-86	12-1019 (8)	13-1030 (8) 614-148 (4) 643-1049	_____
		12-1068 (1)	_____	_____
VT500C Shadow	83-84	12-1042 (5)	13-1047 (5) 614-125 (4)	_____
		12-1034 (1)	_____	_____
VT500C Shadow	85-86	12-1042 (5)	13-1047 (5)	_____ (4)
		12-1034 (1)	_____	_____
VT500FT Ascot	83-84	12-1042 (5)	13-1047 (5) 614-125 (4)	_____
		12-1034 (1)	_____	_____
XL500R Dual Sport	1982	12-1042 (6)	13-1014 (6) 614-107 (4)	_____
		12-1034 (1)	_____	_____
XL500S Dual Sport	79-81	12-1042 (6)	13-1014 (6) 614-107 (4) 643-1009	_____
		12-1034 (1)	_____	_____
CB550K0/K1	74-75	12-1061/3 (7)	13-1017 (5) 614-105 (4)	_____
CB550/K	76-78	12-1061/3 (6)	13-1017 (5) 614-105 (4)	_____
		12-1070 (1)	_____	_____
CB550F Super Sport	75-77	12-1061/3 (6)	13-1017 (6) 614-105 (4)	_____
		12-1070 (1)	_____	_____
CB550SC Nighthawk	1983	12-1059 (6)	13-1017 (5) 614-142 (5)	_____
CB600F (519)	2004	12-1042/2 (7)	13-1031 (7)	_____ (5)
		12-1034 (1)	_____	_____
CB600F (519)	2006	12-1042/2 (7)	13-1031 (7)	_____ (5)
		12-1034 (1)	_____	_____
CBR600F Hurricane	87-90	12-1059 (5)	13-1017 (5) 614-110 (4) 643-1070	_____
		12-1061/2 (1)	_____	_____
CBR600F2 Hurricane	91-94	12-1042/2 (8)	13-1012 (8)	_____ (4) 643-1083
		12-1034 (1)	_____	_____
CBR600F3 Hurricane	95-98	12-1042/2 (8)	13-1012 (8)	_____ (4) 643-1083
		12-1034 (1)	_____	_____
CBR600F4 Hurricane	99-00	12-1042/2 (7)	13-1012 (6)	_____ (5)
CBR600RR	03-06	12-1042/2 (7)	13-1031 (7)	_____ (5)
		12-1034 (1)	_____	_____
CBR600SE	1998	12-1042/2 (8)	13-1012 (8)	_____ (4) 643-1083
		12-1034 (1)	_____	_____
CBR600SJR Replica	1996	12-1042/2 (8)	13-1012 (8)	_____ (4) 643-1083
		12-1034 (1)	_____	_____
VT600C Shadow	1988	12-1042/2 (6)	13-1047 (6)	_____ (4) 643-1071
		12-1034 (1)	_____	_____
VT600C Shadow	1989	12-1042 (7)	13-1046 (7)	_____ (4) 643-1071
		12-1034 (1)	_____	_____
VT600C Shadow	91-97	12-1042/2 (6)	13-1013 (6)	_____ (4) 643-1071
		12-1034 (1)	_____	_____
VT600C Shadow	99-06	12-1042/2 (6)	13-1013 (6)	_____ (4) 643-1071
		12-1034 (1)	_____	_____
VT600CD Shadow Deluxe	93-07	12-1042/2 (6)	13-1013 (6)	_____ (4) 643-1071
		12-1034 (1)	_____	_____
VT600CD2 Shadow Deluxe	99-00	12-1042/2 (6)	13-1013 (6)	_____ (4) 643-1071
		12-1034 (1)	_____	_____
XL600R	83-87	12-1054 (7)	13-1015 (6) 614-126 (4) 643-1028	_____
XL600V Transalp	89-90	12-1042/2 (6)	13-1013 (6)	_____ (4)
		12-1034 (1)	_____	_____
CB650	79-82	12-1061/3 (7)	13-1025 (7) 614-105 (4)	_____
		12-1070 (1)	_____	_____

Honda Street					
Model	Year	Friction Plate each	Drive(Metal)Spring Plate each Set	Gasket each	
CB650C Custom	80-81	12-1061/3 (7) 12-1070 (1)	13-1025 (7)	614-105 (4)	_____
CB650SC Nighthawk	1982	12-1061/3 (7) 12-1070 (1)	13-1025 (7)	614-105 (4)	_____
CB650SC Nighthawk	83-85	12-1059 (6)	13-1017 (5)	614-142 (5)	_____
CX650C	1983	12-1067 (7) 12-1074 (1)	13-1025 (6) 13-1039 (1)	_____ (4)	_____
CX650T Turbo	1983	12-1067 (7) 12-1074 (1)	13-1027 (6) 13-1041 (1)	614-144 (6)	_____
GL650 Silverwing	1983	12-1061/3 (7) 12-1070 (1)	13-1025 (6) 13-1039 (1)	_____ (4)	_____
GL650I Silverwing Interstate	1983	12-1061/3 (7) 12-1070 (1)	13-1025 (6) 13-1039 (1)	_____ (4)	_____
NT650 Hawk GT	88-89	12-1042 (7) 12-1034 (1)	13-1046 (7)	_____ (4)	643-1071
NT650 Hawk GT	90-91	12-1042 (7) 12-1034 (1)	13-1035 (7)	_____ (4)	643-1071
NX650	88-89	12-1054 (7)	13-1015 (6)	614-151 (4)	643-1028
XR650L Dual Sport	93-06	12-1061/4 (7)	13-1015 (6)	614-151 (4)	643-1028
CB700SC Nighthawk	84-86	12-1061 (6)	13-1023 (5)	614-142 (5)	643-1050
VF700C Magna	84-87	12-1061 (6)	13-1023 (5)	614-142 (5)	643-1021
VF700F Interceptor	84-85	12-1054 (7)	13-1023 (6)	614-142 (5)	643-1021
VF700S Sabre	84-85	12-1061 (6)	13-1023 (5)	614-142 (5)	643-1021
VFR700F Interceptor	1986	12-1042/2 (8) 12-1034 (1)	13-1012 (8)	614-159 (5)	643-1064
VFR700F2 Interceptor	86-87	12-1042/2 (8) 12-1034 (1)	13-1012 (8)	614-159 (5)	643-1064
VT700C Shadow	84-86	12-1061 (6)	13-1023 (5)	_____	643-1040(I)
VT700C Shadow	1987	12-1061 (6)	13-1023 (5)	614-142 (5)	643-1040(I)
CB750 Nighthawk	91-93	12-1059 (6) 12-1061/2 (1)	13-1017 (5) _____ (1)	614-110 (4)	643-1050
CB750 Nighthawk	95-03	12-1059 (6) 12-1061/2 (1)	13-1017 (5) _____ (1)	614-110 (4)	643-1050
CB750C Custom	80-82	12-1045 (7) 12-1073 (1)	13-1029 (6) 13-1040 (1)	614-145 (6)	643-1002
CB750F Super Sport	75-76	12-1033 (6) 12-1070 (1)	13-1023 (6)	614-102 (4)	_____
CB750F Super Sport	77-78	12-1033 (6) 12-1070 (1)	13-1023 (6)	614-104 (4)	_____
CB750F Super Sport	79-82	12-1045 (7) 12-1073 (1)	13-1029 (6) 13-1040 (1)	614-145 (6)	643-1002
CB750K	79-82	12-1045 (7) 12-1073 (1)	13-1029 (6) 13-1040 (1)	614-145 (6)	643-1002
CB750L LTD	1979	12-1045 (7) 12-1073 (1)	13-1029 (6) 13-1040 (1)	614-145 (6)	643-1002
CB750SC Nighthawk	82-83	12-1045 (7) 12-1073 (1)	13-1029 (6) 13-1040 (1)	614-145 (6)	643-1002
VF750C V45 Magna	82-83	12-1061 (6)	13-1023 (5)	_____ (5)	643-1021
VF750C V45 Magna	1988	12-1061 (6)	13-1023 (5)	_____ (5)	643-1021
VF750C Magna	94-03	12-1042/2 (8) 12-1034 (1)	13-1012 (8)	_____ (5)	643-1064
VF750C2 Magna Deluxe	97-00	12-1042/2 (8) 12-1034 (1)	13-1012 (8)	_____ (5)	643-1064
VF750CD Magna Deluxe	95-96	12-1042/2 (8) 12-1034 (1)	13-1012 (8)	_____ (5)	643-1064
VF750F V45 Interceptor	83-84	12-1061 (7)	13-1023 (6)	_____	643-1021
VF750S V45 Sabre	82-83	12-1061 (6)	13-1023 (5)	_____	643-1021
VFR750F Interceptor	1986	12-1042/2 (8) 12-1034 (1)	13-1012 (8)	_____ (5)	_____
VFR750F	90-97	12-1042/2 (8) 12-1034 (1)	13-1012 (8)	_____ (5)	_____
VT750C Shadow	1983	12-1061 (6)	13-1023 (5)	_____	643-1040
VT750C Shadow	98-00	12-1042 (7) 12-1034 (1)	13-1035 (7)	_____ (4)	_____
VT750C Shadow Aero	04-06	12-1042 (7) 12-1034 (1)	13-1035 (7)	_____	_____
VT750CA Shadow Aero	04-06	12-1042 (7) 12-1034 (1)	13-1035 (7)	_____	_____
VT750CD Shadow Deluxe	98-01	12-1042 (7) 12-1034 (1)	13-1035 (7)	_____ (4)	643-1071

Clutch Plates, Clutch Springs, & Clutch Cover Gasket

Honda Street

Model	Year	Friction Plate each	Drive(Metal) Plate each	Spring Set	Gasket each
VT750CD2 Shadow Deluxe	98-01	12-1042 (7) 12-1034 (1)	13-1035 (7)	_____ (4)	643-1071
VT750CDA Shadow ACE	02-03	12-1042 (7) 12-1034 (1)	13-1035 (7)	_____ (4)	_____
VT750CDB Shadow ACE	02-03	12-1042 (7) 12-1034 (1)	13-1035 (7)	_____ (4)	_____
VT750CDC Shadow ACE	02-03	12-1042 (7) 12-1034 (1)	13-1035 (7)	_____ (4)	_____
VT750CDD Shadow ACE	02-03	12-1042 (7) 12-1034 (1)	13-1035 (7)	_____ (4)	_____
PC800 Pacific Coast	89-90	12-1061 (7)	13-1036 (6)	_____ (5)	643-1040
PC800 Pacific Coast	94-98	12-1061 (7)	13-1036 (6)	_____ (5)	643-1040
VFR800 Interceptor	02-06	12-1042/2 (7) 12-1034 (1)	13-1031 (7)	_____ (5)	_____
VFR800A Interceptor (ABS)	02-06	12-1042/2 (7) 12-1034 (1)	13-1031 (7)	_____ (5)	_____
VFR800FI Interceptor	98-99	12-1042/2 (8) 12-1034 (1)	13-1012 (8)	_____ (5)	_____
VFR800FI Interceptor	00-01	12-1042/2 (8)	13-1031 (7)	_____ (5)	_____
VT800C Shadow	1988	12-1061 (6)	13-1023 (5)	614-155 (5)	643-1040
CB900C Custom	80-82	12-1045 (7) 12-1073 (1)	13-1029 (6) 13-1040 (1)	614-111 (6)	643-1002
CB900F Super Sport	81-82	12-1045 (7) 12-1073 (1)	13-1029 (6) 13-1040 (1)	614-111 (6)	643-1002
CB900F (919)	02-03	12-1042/2 (7) 12-1034 (1)	13-1031 (7)	_____ (5)	643-1083
CBR900RR	93-95	12-1042/2 (8) 12-1034 (1)	13-1038 (8)	_____ (5)	643-1083
CBR900RR	96-97	12-1042 (9) 12-1034 (1)	13-1031 (9)	_____ (5)	643-1083
CBR900RR	98-99	12-1042/2 (7) 12-1034 (1)	13-1031 (7)	_____ (5)	643-1083
CBR929RE	2001	12-1042/2 (8) 12-1034 (1)	13-1038 (8)	_____ (5)	_____
CBR929RR	00-01	12-1042/2 (8) 12-1034 (1)	13-1038 (8)	_____ (5)	_____
CBR954RR	02-03	12-1042/2 (8) 12-1034 (1)	13-1038 (8)	_____ (5)	_____
CB1000	94-95	12-1061 (8) 12-1061/2 (1)	13--1017 (8)	_____ (5)	_____
CB1000C Custom	1983	12-1045 (7) 12-1073 (1)	13-1029 (6)	614-141 (6)	643-1002
CBR1000F Hurricane	87-88	12-1061 (8) 12-1061/2 (1)	13-1017 (8)	_____ (5)	643-1077
CBR1000F Hurricane	90-91	12-1061 (8) 12-1061/2 (1)	13-1017 (8)	_____ (5)	643-1077
CBR1000F Hurricane	93-95	12-1061 (8) 12-1061/2 (1)	13-1017 (8)	_____ (5)	_____
CBR1000RR	04-06	12-1059 (6) 12-1061 (2)	13-1050 (6)	_____ (5)	_____
CBR1000RR1	2005	12-1059 (6) 12-1061 (2)	13-1050 (6)	_____ (5)	_____
GL1000 Goldwing	75-79	12-1070 (7) 12-1033 (1)	13-1023 (6) 13-1027 (1)	614-144 (6)	643-1039
GL1000L Goldwing LTD	1976	12-1070 (7) 12-1033 (1)	13-1023 (6) 13-1027 (1)	614-144 (6)	643-1039
RVT1000R (RC51)	00-01	_____ (7)	13-1032 (6)	_____ (6)	_____
RVT1000R (RC51)	02-06	_____ (6) _____ (1)	13-1032 (6)	_____ (6)	_____
VF1000F Interceptor	1984	12-1061 (9)	13-1023 (8)	_____	643-1021
VF1000R	85-86	12-1061 (9)	13-1023 (8)	_____	643-1021
VTR1000 Super Hawk	98-05	12-1061 (10)	13-1017 (9)	_____ (5)	_____
ST1100	91-02	12-1061 (8) 12-1061/2-(2)	13-1017 (9)	614-155 (5)	643-1090
ST1100A (ABS)	92-02	12-1061 (8) 12-1061/2-(2)	13-1017 (9)	614-155 (5)	643-1090
GL1200A Aspencade	84-85	12-1067 (9)	13-1027 (7)	_____	643-1066
GL1200A Aspencade	86-87	_____	13-1042 (1)	_____	_____
GL1200A Aspencade	86-87	12-1079 (9)	13-1027 (7)	_____	643-1066

Honda Street

Model	Year	Friction Plate each	Drive(Metal) Plate each	Spring Set	Gasket each
GL1200I Interstate	84-85	12-1067 (9)	13-1027 (7)	_____	643-1066
GL1200I Interstate	86-87	12-1079 (9)	13-1042 (1)	_____	643-1066
GL1200L Goldwing LTD	1985	12-1067 (9)	13-1027 (7)	_____	643-1066
GL1200SEi Goldwing	1986	12-1079 (9)	13-1027 (7)	_____	643-1066
GL1500 Goldwing	88-89	12-1045 (9) 12-1073 (1)	13-1034 (8)	_____	643-1081
GL1500 Goldwing	1990	12-1045 (7) 12-1073 (1)	13-1034 (8)	_____	643-1081
GL1500A Aspencade	91-96	12-1045 (7) 12-1073 (1)	13-1034 (8)	_____	643-1081
GL1500A Aspencade	97-00	_____ (8) _____ (1)	13-1034 (8)	_____	643-1081
GL1500C Valkyrie	97-00	_____ (8) _____ (1)	13-1034 (8)	_____	643-1081
GL1500C Valkyrie	2003	_____ (8) _____ (1)	13-1034 (8)	_____	643-1081
GL1500CD Valkyrie	01-03	_____ (8) _____ (1)	13-1034 (8)	_____	643-1081
GL1500CF Interstate	99-01	_____ (8) _____ (1)	13-1034 (8)	_____	643-1081
GL1500CT Valkyrie Tourer	97-00	_____ (8) _____ (1)	13-1034 (8)	_____	643-1081
GL1500I Goldwing Interstate	91-96	12-1045 (7) 12-1073 (1)	13-1034 (8)	_____	643-1081
GL1500SE Goldwing SE	90-96	12-1045 (7) 12-1073 (1)	13-1034 (8)	_____	643-1081
GL1500SE	97-00	_____ (8) _____ (1)	13-1034 (8)	_____	643-1081

Honda ATV

ATC70/K1	73-74	12-1011 (2) 12-1077 (1)	13-1020 (1)	614-115 (4)	_____
ATC70	78-85	12-1011 (2) 12-1077 (1)	13-1001 (1)	614-115 (4)	_____
TRX70 Fourtrax 70	86-87	12-1011 (2) 12-1077 (1)	13-1020 (1)	614-115 (4)	_____
ATC90/K1/K2/K3	70-75	12-1017 (3)	13-1001 (1)	614-118 (4)	_____
ATC90	76-78	12-1017 (3)	13-1001 (1)	614-118 (4)	_____
TRX90 Fourtrax 90	93-01	12-1019 (4)	13-1004 (3)	614-139 (4)	_____
TRX90 Sportrax 90	02-05	12-1019 (4)	13-1004 (3)	614-139 (4)	_____
TRX90 Sportrax 90	2006	12-1019 (4)	13-1004 (3)	614-143 (4)	_____
ATC110	79-80	12-1017 (3)	13-1001 (1)	614-132 (4)	643-1023
ATC110	81-85	12-1017 (3)	13-1001 (1)	614-118 (4)	643-1023
ATC125M	84-85	12-1017 (3)	13-1001 (1)	614-118 (4)	643-1023
ATC125M	86-87	12-1019 (4)	13-1004 (3)	614-118 (4)	_____
TRX125 Fourtrax	1985	12-1017 (3)	13-1001 (1)	614-118 (4)	643-1023
TRX125 Fourtrax	1986	12-1017 (3)	13-1001 (1)	614-118 (4)	_____
TRX125 Fourtrax	87-88	12-1019 (4)	13-1004 (3)	614-139 (4)	_____
ATC185	1980	12-1019 (4)	13-1004 (3)	614-117 (4)	643-1016

Clutch Plates, Clutch Springs, & Clutch Cover Gasket

Honda ATV

Model	Year	Friction Plate each	Drive(Metal) Plate each	Spring Set	Gasket each
ATC185S	81-83	12-1019 (4)	13-1004 (3)	614-117 (4)	643-1016
ATC200	81-83	12-1019 (4)	13-1004 (3)	614-117 (4)	643-1016
ATC200E	82-83	12-1019 (4)	13-1004 (3)	614-117 (4)	643-1016
ATC200ES	1984	12-1019 (4)	13-1004 (3)	614-117 (4)	643-1016
ATC200M	84-85	12-1019 (4)	13-1004 (3)	614-117 (4)	643-1016
ATC200S	84-86	12-1019 (4)	13-1004 (3)	614-117 (4)	643-1016
ATC200X	83-85	12-1019 (5)	13-1004 (4)	614-105 (4)	643-1016
ATC200X	86-87	12-1019 (5)	13-1006 (4)	614-105 (4)	643-1059
TRX200 Fourtrax 200	1984	12-1019 (4)	13-1004 (3)	614-117 (4)	643-1016
TRX200 Fourtrax 200	90-91	12-1019 (5)	13-1006 (4)	614-148 (4)	_____
TRX200D Fourtrax Type II	91-97	12-1019 (5)	13-1006 (4)	614-148 (4)	_____
TRX200SX Fourtrax	86-88	12-1019 (5)	13-1006 (4)	614-148 (4)	_____
ATC250ES	85-87	12-1042 (5)	13-1011 (4)	614-143 (4)	_____
ATC250R	81-84	12-1046 (7)	13-1046 (6)	614-116 (6)	_____
ATC250R	1985	12-1042/2 (7)	_____ (6)	614-142 (5)	643-1030
ATC250R	1986	12-1042/2 (7)	13-1011 (6)	614-142 (5)	643-1030
ATC250SX	85-87	12-1042 (5)	13-1011 (4)	612-143 (4)	_____
TRX250 Fourtrax 250	85-87	12-1042 (5)	13-1011 (4)	612-143 (4)	_____
TRX250 Recon	97-01	12-1019 (5)	13-1006 (4)	614-148 (4)	_____
TRX250EX Sportrax 250EX	01-02	12-1019 (5)	13-1006 (4)	614-148 (4)	_____
TRX250EX Sportrax 250EX	03-05	12-1019 (5)	13-1006 (4)	614-148 (4)	_____
TRX250R Fourtrax 250R	86-87	12-1042/2 (7)	13-1011 (6)	614-142 (5)	643-1030
TRX250R Fourtrax 250R	88-89	12-1042/2 (7)	13-1011 (6)	_____ (5)	643-1030
TRX250TE Recon ES	02-06	12-1019 (5)	_____ (4)	614-148 (4)	_____
TRX250TM Fourtrax Recon	02-06	12-1019 (5)	_____ (4)	614-148 (4)	_____
TRX250X Fourtrax 250X	87-88	12-1042/2 (6)	13-1011 (5)	614-127 (4)	_____
TRX250X Fourtrax 250X	91-92	12-1042/2 (6)	13-1011 (5)	614-127 (4)	_____
TRX300 Fourtrax 300	88-00	12-1042 (6)	13-1011 (5)	614-147 (4)	643-1072
TRX300EX Fourtrax 300EX	93-00	12-1042/2 (6)	13-1011 (5)	614-127 (4)	643-1087
TRX300EX Sportrax 300EX	01-05	12-1042/2 (6)	13-1011 (5)	614-127 (4)	643-1087
TRX300FW Fourtrax 4x4	1988	12-1042 (6)	13-1011 (5)	614-147 (4)	643-1072
TRX300FW Fourtrax 4x4	90-00	12-1042 (6)	13-1011 (5)	614-147 (4)	643-1072
ATC350X	85-86	12-1042/2 (6)	13-1011 (5)	614-146 (4)	_____
TRX350 Fourtrax 4x4	86-87	12-1042 (6)	13-1011 (5)	614-147 (4)	_____
TRX350D Foreman 4x4	87-89	12-1042 (6)	13-1011 (5)	614-147 (4)	_____
TRX350FE Rancher 4x4 ES00-06	_____	12-1042 (5) 12-1034 (1)	13-1011 (5)	614-147 (4)	_____
TRX350FM Rancher 4x4	00-06	12-1042 (6)	13-1011 (5)	614-147 (4)	_____
TRX350TE Rancher ES	00-06	12-1042 (5) 12-1034 (1)	13-1011 (5)	614-147 (4)	_____
TRX350TM Rancher	00-06	12-1042 (6)	13-1011 (5)	614-147 (4)	_____
TRX400EX Fourtrax 400EX	99-00	12-1042/2 (7)	13-1048 (6)	_____ (5)	643-1088
TRX400EX Sportrax 400EX	01-04	12-1042/2 (7)	13-1048 (6)	_____ (5)	643-1088
TRX400EX Sportrax 400EX	2005	12-1042/2 (7)	13-1048 (6)	_____ (5)	643-1088
TRX400FW Foreman	95-01	12-1042 (6)	13-1011 (5)	614-147 (4)	_____
TRX400FW Foreman	2003	12-1042 (6)	13-1049 (5)	614-147 (4)	_____
TRX450ES Foreman	98-01	12-1042 (6)	13-1011 (5)	614-147 (4)	_____
TRX450FE Foreman ES	02-04	12-1042 (6)	13-1049 (5)	614-147 (4)	_____
TRX450FM Foreman S	02-04	12-1042 (6)	13-1049 (5)	614-147 (4)	_____
TRX450R	04-05	12-1054 (7) _____ (1)	13-1019 (7)	614-122 (5)	_____
TRX450S Foreman	98-01	12-1042 (6)	13-1011 (5)	614-147 (4)	_____
TRX500FE Foreman S	05-06	12-1042 (7)	13-1049 (6)	_____ (5)	_____
TRX500FM Foreman 4x4	05-06	12-1042 (7)	13-1049 (6)	_____ (5)	_____
TRX500TM Foreman	05-06	12-1042 (7)	13-1049 (6)	_____ (5)	_____

Honda Dual Sport & Offroad

CRF50F	04-07	12-1011 (2) 12-1077 (1)	13-1001 (1)	_____ (4)	643-1020
QA50K0-K3	70-75	12-1012 (2)	_____ (3)	614-136 (4)	_____
XR50R	00-03	12-1011 (2) 12-1077 (1)	13-1001 (1)	_____ (4)	643-1020
Z50AK0	68-69	12-1012 (2)	_____ (3)	614-136 (4)	_____
Z50A	76-78	12-1012 (2)	_____ (3)	614-136 (4)	_____
Z50AK1-AK6 Mini Trail 50	69-75	12-1012 (2)	_____ (3)	614-136 (4)	_____
Z50R	79-87	12-1012 (2)	_____ (3)	614-136 (4)	_____
Z50R	88-89	12-1011 (2)	_____ (3)	_____ (4)	_____
Z50RD	1986	12-1012 (2)	_____ (3)	614-136 (4)	_____
Z50R	91-99	12-1011 (2) 12-1077 (1)	13-1001 (1)	_____ (4)	_____

Honda Dual Sport & Offroad

Model	Year	Friction Plate each	Drive(Metal) Plate each	Spring Set	Gasket each
CR60R	83-84	12-1019 (4)	13-1005 (3)	614-131 (4)	_____
CRF70F	04-07	12-1011 (2) 12-1077 (1)	13-1001 (1) 13-1020 (1)	614-115 (4)	643-1020 _____
CT70	76-82	12-1011 (2) 12-1077 (1)	13-1001 (1) 13-1020 (1)	614-115 (4)	_____
CT70K0/K1 Trail 70	69-72	12-1012 (2)	13-1001 (3)	614-115 (4)	_____
CT70H Trail 70	70-73	12-1012 (2)	13-1001 (3)	614-115 (4)	_____
CT70K2-K4 Trail 70	73-75	12-1011 (2)	13-1001 (3)	614-115 (4)	_____
SL70K0/K1 Moto Sport	71-73	12-1012 (2)	_____ (2)	_____ (4)	_____
XR70R	97-03	12-1011 (2) 12-1077 (1)	13-1001 (1) 13-1020 (1)	614-115 (4)	643-1020 _____
XL75	77-79	12-1019 (3)	13-1005 (2)	614-129 (4)	643-1026
XR75K0/K1/K2	73-75	12-1019 (3)	13-1005 (2)	614-138 (4)	_____
XR75	1976	12-1019 (3)	13-1005 (2)	614-138 (4)	_____
XR75	77-78	12-1019 (3)	13-1005 (2)	614-129 (4)	643-1026
CR80R	80-82	12-1019 (4)	13-1005 (3)	614-131 (4)	_____
CR80R	1983	12-1019 (4)	13-1005 (3)	614-139 (4)	_____
CR80R	1984	12-1019 (5)	13-1007 (4)	614-139 (4)	643-1037
CR80R	1985	12-1019 (5)	13-1007 (4)	614-149 (4)	643-1037
CR80R	1986	12-1019 (5)	13-1007 (4)	614-149 (4)	643-1053
CR80R	87-02	12-1019 (5)	13-1005 (4)	614-149 (4)	643-1053
CR80RB	96-02	12-1019 (5)	13-1005 (4)	614-149 (4)	643-1053
CRF80F	2004	12-1019 (3)	13-1005 (2)	614-147 (4)	643-1026
CRF80F	05-07	12-1019 (3)	13-1005 (2)	614-139 (4)	643-1026
XL80S	80-85	12-1019 (3)	13-1005 (2)	614-129 (4)	643-1026
XR80	79-84	12-1019 (3)	13-1005 (2)	614-129 (4)	643-1026
XR80R	85-88	12-1019 (3)	13-1005 (2)	614-139 (4)	643-1026
XR80R	90-91	12-1019 (3)	13-1005 (2)	614-139 (4)	643-1026
XR80R	93-03	12-1019 (3)	13-1005 (2)	614-139 (4)	643-1026
CR85R	03-07	12-1019 (5)	13-1005 (4)	614-149 (4)	643-1053
CR85RB	03-07	12-1019 (5)	13-1005 (4)	614-149 (4)	643-1053
CT90K1-K6 Trail 90	69-75	12-1017 (3)	_____ (4)	_____ (4)	_____
CT90 Trail 90	76-79	12-1017 (3)	_____ (4)	_____ (4)	_____
ST90/K1/K2 Trail Sport 90	73-75	12-1017 (3)	_____ (4)	_____ (4)	_____
SL100K0-K3 Motosport	70-73	12-1019 (5)	13-1005 (4)	614-101 (4)	_____
CRF100F	04-07	12-1019 (4)	13-1005 (3)	614-147 (4)	643-1026
XL100/K1	74-75	12-1019 (5)	13-1005 (4)	614-101 (4)	643-1018
XL100	76-78	12-1019 (5)	13-1005 (4)	614-101 (4)	643-1018
XL100S	79-80	12-1019 (4)	13-1005 (3)	614-138 (4)	643-1026
XL100S	81-85	12-1019 (4)	13-1005 (3)	614-129 (4)	643-1026
XR100	81-84	12-1019 (4)	13-1005 (3)	614-129 (4)	643-1026
XR100R	85-86	12-1019 (4)	13-1005 (3)	614-129 (4)	643-1026
XR100R	87-03	12-1019 (4)	13-1005 (3)	614-147 (4)	643-1026
CT110 Trail 110	80-84	12-1017 (3)	_____ (4)	614-132 (4)	643-1023
CT110 Trail 110	1986	12-1017 (3)	_____ (4)	614-132 (4)	643-1023
CR125M Elsinore	74-78	12-1019/2 (6)	13-1009 (5)	_____ (4)	_____
CR125R	79-80	12-1047 (6)	13-1009 (5)	614-119 (4)	_____
CR125R	1981	12-1019 (6)	13-1009 (5)	614-119 (4)	_____
CR125R	1982	12-1019 (7)	_____ (6)	614-119 (4)	_____
CR125R	1983	12-1042/2 (6)	_____ (5)	614-133 (5)	_____
CR125R	84-85	12-1042/2 (6)	_____ (5)	614-133 (5)	643-1043
CR125R	1986	12-1087 (7)	_____ (6)	614-133 (5)	643-1043
CR125R	87-89	12-1087 (7)	_____ (6)	614-133 (5)	_____
CR125R	90-99	12-1087 (7)	_____ (6)	614-133 (5)	643-1074
CR125R	00-07	12-1087 (8)	_____ (7)	614-133 (5)	643-1074
CT125 Trail 125	1977	12-1019 (5)	13-1005 (4)	614-101 (4)	_____
NX125	88-90	12-1019 (4) 12-1068 (1)	13-1005 (4)	614-109 (4)	_____
SL125/K1/K2	71-73	12-1019 (5)	13-1005 (4)	614-101 (4)	_____
TL125/K1/K2 Trials	73-75	12-1019 (4)	13-1005 (3)	614-101 (4)	_____
TL125S Trials	1976	12-1019 (5)	13-1005 (4)	614-101 (4)	_____
XL125/K1	74-75	12-1019 (5)	13-1005 (4)	614-101 (4)	_____
XL125	76-78	12-1019 (5)	13-1005 (4)	614-101 (4)	_____
XL125S	79-82	12-1019 (5)	13-1005 (4)	614-137 (4)	643-1078
XL125S	84-85	12-1019 (5)	13-1005 (4)	614-137 (4)	643-1078
SL175/K1 Motosport	70-72	12-1034 (5)	13-1046 (4)	_____ (4)	_____
XL175/K1/K2	73-75	12-1034 (5)	13-1046 (4)	_____ (4)	_____
XL175	76-78	12-1034 (5)	13-1046 (4)	_____ (4)	_____
XL185S	79-83	12-1019 (5)	13-1005 (4)	614-101 (4)	643-1078
XR185	1979	12-1019 (5)	13-1005 (4)	614-101 (4)	643-1078
TLR200 Reflex	86-87	12-1019 (5)	13-1005 (4)	614-154 (4)	643-1078

Clutch Plates, Clutch Springs, & Clutch Cover Gasket

Honda Dual Sport & Offroad

Model	Year	Friction Plate each	Drive(Metal) Plate each	Spring Set	Gasket each
TR200 Fatcat	1986	12-1019 (5)	13-1006 (4)	614-148 (4)	643-1059
XL200R	83-84	12-1019 (5)	13-1005 (4)	614-105 (4)	643-1078
XR200	80-84	12-1019 (5)	13-1005 (4)	614-150 (4)	643-1078
XR200R	81-83	12-1019 (5)	13-1005 (4)	614-150 (4)	643-1078
XR200R	84-85	12-1042/2 (5)	13-1011 (4)	614-105 (4)	643-1047
XR200R	86-88	12-1019 (5)	13-1005 (4)	614-105 (4)	643-1078
XR200R	90-91	12-1019 (5)	13-1005 (4)	614-105 (4)	643-1078
XR200R	1993	12-1019 (5)	13-1005 (4)	614-105 (4)	643-1078
XR200R	94-02	12-1019 (5)	13-1005 (4)	614-150 (4)	643-1078
CRF230F	03-07	12-1019 (5)	_____ (5)	_____ (4)	_____
		12-1068 (1)	_____	_____	_____
CR250M/M1 Elsinore	73-76	12-1061/3 (7)	13-1018 (6)	_____ (6)	_____
CR250R	78-80	12-1046 (7)	13-1046 (6)	614-116 (6)	_____
CR250R	81-82	12-1061/3 (7)	13-1046 (6)	614-134 (6)	_____
CR250R	1983	12-1054 (7)	_____ (6)	614-134 (6)	_____
CR250R	1984	12-1054 (7)	_____ (6)	614-134 (6)	_____
CR250R	85-87	12-1054 (7)	_____ (6)	614-134 (6)	643-1046
CR250R	88-89	12-1054 (7)	_____ (6)	614-134 (6)	_____
CR250R	90-91	12-1054 (8)	_____ (7)	614-134 (6)	_____
CR250R	92-96	12-1054 (8)	_____ (7)	614-134 (6)	643-1085
CR250R	97-01	12-1054 (8)	_____ (7)	614-122 (6)	643-1085
CR250R	02-04	12-1054 (8)	_____ (7)	614-122 (6)	_____
CR250R	05-07	12-1054 (8)	_____ (7)	614-122 (6)	_____
CRF250R	04-07	12-1087 (8)	13-1011 (7)	_____ (5)	_____
CRF250X	04-06	12-1087 (7)	13-1011 (7)	_____ (5)	_____
		_____ (1)	_____	_____	_____
MR250 Elsinore	1976	12-1061/3 (7)	13-1018 (6)	_____ (6)	_____
MT250/K1	74-75	12-1061/3 (7)	13-1018 (6)	_____ (6)	_____
NX250	88-90	12-1042/2 (6)	13-1011 (5)	614-152 (4)	_____
TL250 Trials	75-76	12-1061/3 (7)	13-1025 (6)	614-101 (4)	_____
XL250/K1/K2 Motosport	72-75	12-1061/3 (7)	13-1025 (6)	614-101 (4)	_____
XL250	1976	12-1061/3 (7)	13-1025 (6)	614-101 (4)	_____
XL250S	78-80	12-1042 (4)	13-1046 (3)	614-135 (4)	643-1009
XL250S	1981	12-1042 (4)	13-1046 (4)	614-135 (4)	643-1009
		12-1034 (1)	_____	_____	_____
XL250R	82-83	12-1042 (4)	13-1046 (4)	614-135 (4)	643-1009
		12-1034 (1)	_____	_____	_____
XL250R	84-87	12-1042/2 (5)	13-1011 (5)	614-127 (4)	643-1047
XR250	79-80	12-1042 (4)	13-1046 (3)	612-135 (4)	643-1009
XR250R	81-82	12-1042 (4)	13-1046 (4)	612-135 (4)	643-1009
		12-1034 (1)	_____	_____	_____
XR250R	84-85	12-1042/2 (5)	13-1011 (4)	614-127 (4)	643-1047
XR250R	86-95	12-1042/2 (6)	13-1011 (5)	614-127 (4)	643-1047
XR250R	96-04	12-1042/2 (6)	13-1011 (5)	614-127 (4)	643-1086
XR250L	91-96	12-1042/2 (6)	13-1011 (5)	614-127 (4)	643-1047
SL350/K1/K2 Moto Sport	70-73	12-1061/3 (8)	_____ (8)	614-102 (4)	643-1013
XL350/K1	74-75	12-1061/3 (7)	13-1025 (6)	_____ (4)	_____
XL350	76-78	12-1061/3 (7)	13-1025 (6)	_____ (4)	_____
XL350R	84-85	12-1042/2 (5)	13-1011 (5)	614-146 (4)	_____
		12-1034 (1)	_____	_____	_____
XR350R	83-84	12-1042/2 (6)	13-1011 (5)	614-127 (4)	_____
XR350R	1985	12-1042/2 (6)	13-1011 (5)	614-127 (4)	_____
XR400R	96-04	12-1042/2 (7)	13-1011 (6)	_____ (5)	643-1088
CR450R	1981	12-1061/3 (7)	13-1018 (6)	614-134 (6)	_____
CRF450R	02-03	12-1054 (8)	13-1019 (7)	614-122 (6)	_____
CRF450R	04-05	12-1054 (8)	13-1019 (7)	614-134 (6)	_____
CRF450R	06-07	12-1054 (8)	13-1019 (7)	614-122 (6)	_____
CRF450X	05-07	12-1054 (8)	13-1019 (7)	614-134 (6)	_____
CR480R	1982	12-1061/3 (7)	13-1018 (6)	614-134 (6)	_____
CR480R	1983	12-1054 (7)	_____ (6)	614-122 (6)	_____
CR500R	1984	12-1054 (7)	_____ (6)	614-122 (6)	_____
CR500R	85-89	12-1054 (7)	_____ (6)	614-122 (6)	643-1054
CR500R	90-01	12-1054 (8)	_____ (7)	614-122 (6)	643-1054
XL500S	79-81	12-1042 (6)	13-1014 (6)	614-107 (4)	643-1009
		12-1034 (1)	_____	_____	_____
XL500R	1982	12-1042 (6)	13-1014 (6)	614-107 (4)	643-1009
XR500	79-80	12-1042 (7)	13-1014 (6)	614-107 (4)	643-1009
XR500R	81-82	12-1042 (7)	13-1014 (6)	614-107 (4)	643-1009
XR500R	83-84	12-1054 (7)	13-1015 (6)	614-126 (4)	643-1028
XL600R	83-87	12-1054 (7)	13-1015 (6)	614-126 (4)	643-1028

Honda Dual Sport & Offroad

Model	Year	Friction Plate each	Drive(Metal) Plate each	Spring Set	Gasket each
XL600V Transalp	89-90	12-1042/2 (6)	13-1013 (6)	_____ (4)	643-1071
		12-1034 (1)	_____	_____	_____
XR600R	85-00	12-1054 (7)	13-1015 (6)	614-151 (4)	643-1028
NX650	88-89	12-1054 (7)	13-1015 (6)	614-151 (4)	643-1028
XR650L Dual Sport	93-07	12-1061/4 (7)	13-1015 (6)	614-151 (4)	643-1028
XR650R	00-07	12-1059 (6)	13-1015(6)	_____ (4)	_____
		_____ (1)	_____	_____	_____

Kawasaki Street

AR50A1	1982	12-4038 (3)	13-4012 (2)	614-416 (6)	_____
AR80A1	1982	12-4038 (4)	13-4012 (3)	614-416 (6)	_____
G3SS/A/B/C/D-90	69-74	12-4038 (4)	13-4012 (3)	614-417 (6)	_____
G3TR-90 Bushmaster	69-70	12-4038 (4)	13-4012 (3)	614-417 (6)	_____
MC1/MC1A/MC1B-90	73-75	12-4038 (4)	13-4012 (3)	614-417 (6)	_____
G3SSE-100	1975	12-4038 (4)	13-4012 (3)	614-417 (6)	_____
G3TRA-100 Bushmaster	1971	12-4038 (4)	13-4012 (3)	614-417 (6)	_____
G4TR-100 Trail Boss	1970	12-4038 (4)	13-4012 (3)	614-417 (6)	_____
G4TRA/B/C/D/E 100	71-75	12-4038 (4)	13-4012 (3)	614-417 (6)	_____
G5/G5A/B/C-100	72-75	12-4038 (4)	13-4012 (3)	614-417 (6)	_____
KE100A5-A10	76-81	12-4038 (4)	13-4012 (3)	614-417 (6)	_____
KE100B1-B20	82-01	12-4038 (4)	13-4012 (3)	614-417 (6)	_____
KH100B7/B8	76-77	12-4038 (4)	13-4012 (3)	614-417 (6)	_____
KM100A1-A7	76-81	12-4038 (4)	13-4012 (3)	614-417 (6)	_____
KV100A7	1976	12-4038 (4)	13-4012 (3)	614-417 (6)	_____
F6/A/B-125 Enduro	71-73	12-4041 (5)	13-4001 (4)	_____ (5)	_____
KS125/A	74-75	12-4041 (5)	13-4001 (4)	614-414 (5)	_____
KE125A3-A10	76-83	12-4041 (5)	13-4001 (4)	614-414 (5)	_____
F7A/B/C/D-175 Enduro	71-75	12-4041 (5)	13-4001 (5)	_____ (5)	_____
KE175B1/B2/B3	76-78	12-4041 (5)	13-4001 (4)	614-413 (6)	_____
KE175D2/D3/D4/D5	80-83	12-4041 (5)	13-4001 (4)	614-413 (6)	_____
KZ200A1/A2	78-79	12-4049 (5)	13-4002 (5)	614-406 (5)	_____
KZ200A1/A2 eng.005063 on	78-79	12-4049 (6)	13-4002 (5)	614-406 (5)	_____
EL250B2/B3 Eliminator	88-89	12-4040 (5)	13-4004 (4)	614-426 (4)	_____
EL250E1/E2/E3/E4 250HS	91-94	12-4040 (5)	13-4004 (4)	614-426 (4)	_____
EX250E1/E2 Ninja 250R	86-87	12-4040 (5)	13-4004 (4)	614-426 (4)	_____
EX250F2/F3/F4 Ninja 250R	88-90	12-4040 (5)	13-4004 (4)	614-426 (4)	_____
EX250F6-F19 Ninja 250R	92-05	12-4040 (5)	13-4004 (4)	614-426 (4)	_____
EX250F6F/F7F Ninja 250R	06-07	12-4040 (5)	13-4004 (4)	614-426 (4)	_____
KE250B1/B2/B3	77-79	12-1061/4 (6)	13-4008 (5)	614-415 (5)	_____
KH250A5 2-stroke triple	1976	12-4041 (6)	13-4001 (5)	_____ (5)	_____
KL250A1-A5	78-82	12-4049 (7)	13-4002 (6)	_____ (5)	_____
KL250C1/C2	83-84	12-4049 (7)	13-4002 (6)	614-406 (5)	_____
KL250D2-D22 KLR250	85-05	12-4049 (5)	13-4028 (5)	614-406 (5)	_____
KL250G4-G7 Super Sherpa	00-03	12-4058 (7)	13-4044 (5)	_____ (6)	_____
		_____	13-4038 (1)	_____	_____

KLX250H6F KLX250S	2006	12-4058 (7)	13-4044 (5)	_____ (6)	_____
		_____	13-4038 (1)	_____	_____
KZ250D1/D2 LTD & CSR	80-81	12-4049 (7)	13-4002 (6)	614-406 (5)	_____
KZ250L1 CSR	1982	12-4049 (7)	13-4002 (6)	614-406 (5)	_____
KZ250W1 LTD	1983	12-4049 (7)	13-4002 (6)	614-406 (5)	_____
S1A/S1B/S1C-250 triple	73-75	12-4041(6)	13-4001 (5)	_____ (5)	_____
EX305B1 GPz	1983	12-1061/4 (7)	13-4008 (6)	614-411 (5)	_____
KZ305A1/A2 CSR	81-82	12-1061/4 (7)	13-4008 (6)	614-415 (5)	_____
KZ305B1 CSR Belt	1982	12-1061/4 (7)	13-4008 (6)	614-415 (5)	_____
KZ305B2/B3 LTD	87-88	12-1061/4 (7)	13-4008 (6)	614-415 (5)	_____
S2/S2A 350 2-stroke	72-73	12-4041 (6)	13-4001 (5)	_____ (5)	_____
KZ400A1/A2 Deluxe	77-78	_____ (6)	13-4004 (5)	614-408 (4)	_____
KZ400B1/B2	78-79	_____ (6)	13-4004 (5)	614-408 (4)	643-4025
KZ400C1	1978	_____ (6)	13-4004 (5)	614-408 (4)	643-4025
KZ400/D/D3/D4	74-77	_____ (6)	13-4004 (5)	614-408 (4)	_____
KZ400H1 LTD	1979	_____ (6)	13-4004 (5)	614-408 (4)	643-4025
KZ400S/S2/S3 Special	75-77	_____ (6)	13-4004 (5)	614-408 (4)	_____
KH400A5 2-stroke triple	1976	12-4041 (7)	13-4001 (6)	_____ (5)	_____
S3/S3A-400 2-stroke triple	74-75	12-4041 (7)	13-4001 (6)	_____ (5)	_____
KZ440A1-A4 LTD	80-83	_____ (6)	13-4004 (5)	614-408 (4)	643-4025
KZ440B1/B2	80-81	_____ (6)	13-4004 (5)	614-408 (4)	643-4025
KZ440D1-D5 LTD Belt	80-83	_____ (6)	13-4004 (5)	614-408 (4)	643-4025
KZ440G1 Sport Belt	1983	_____ (6)	13-4004 (5)	614-408 (4)	643-4025
EN450A1-A6 LTD 454	85-90	12-4040 (7)	13-4004 (6)	614-412 (5)	643-4039
EN500A1-A7 Vulcan 500	90-96	12-4040 (7)	13-4004 (6)	614-412 (5)	643-4039
EN500C1-C10 LTD	96-05	12-4040 (7)	13-4004 (6)	614-412 (5)	643-4039

Clutch Plates, Clutch Springs, & Clutch Cover Gasket

Kawasaki Street

Model	Year	Friction Plate each	Drive(Metal) Plate each	Spring Set	Gasket each
EN500C6F/C7F Vulcan 500	06-07	12-4040 (7)	13-4004 (6)	614-412 (5)	643-4039
EX500A1-A7	87-93	12-4040 (7)	13-4004 (6)	614-412 (5)	643-4039
EX500D1/D2/D3 Ninja 500	94-96	12-4040 (7)	13-4004 (6)	614-412 (5)	643-4039
EX500D4-D12 Ninja 500R	97-05	12-4040 (7)	13-4004 (6)	614-412 (5)	643-4039
EX500D6F/D7F Ninja 500R	06-07	12-4040 (7)	13-4004 (6)	614-412 (5)	643-4039
H1/A/B/C-500 Mach III	69-72	12-4049 (7)	13-4002 (6)	_____ (5)	_____
H1C/H1D/H1E/H1F-500	72-75	12-4049 (7)	13-4002 (6)	_____ (5)	_____
KH500A8 2-Stroke Triple	1976	12-4049 (7)	13-4002 (6)	_____ (5)	_____
KZ550A1/A2/A3/A4	80-83	12-4040 (7)	13-4004 (6)	614-407 (5)	643-4024
KZ550C1/C2/C3/C4 LTD	80-83	12-4040 (7)	13-4004 (6)	614-407 (5)	643-4024
KZ550D1 GPz	1981	12-4040 (7)	13-4004 (6)	614-407 (5)	643-4024
KZ550F1/F2 Spectre & LTD	83-84	12-4040 (7)	13-4004 (6)	614-407 (5)	643-4024
KZ550H1/H2 GPz	82-83	12-4040 (7)	13-4004 (6)	614-407 (5)	643-4024
ZR550B1/B2 Zephyr	90-91	12-4040 (7)	13-4004 (5)	614-407 (5)	643-4024
		_____	13-4023 (1)	_____	_____

ZX550A1/A2 GPz	84-85	12-4040 (7)	13-4004 (6)	614-407 (5)	643-4024
KL600A1 KLR	1984	12-4040 (7)	13-4004 (6)	614-407 (5)	643-4013
KL600B1/B2 KLR	85-86	12-4040 (7)	13-4004 (6)	614-412 (5)	643-4013
ZL600A1/A2 Eliminator	86-87	12-4040 (7)	13-4004 (6)	614-405 (6)	643-4035
ZL600B2/B3 Eliminator	96-97	12-4040 (7)	13-4004 (6)	————— (6)	643-4035
ZX600A1/A2/A3 Ninja 600R	85-87	12-4040 (7)	13-4004 (6)	614-407 (5)	643-4035
ZX600B1 Ninja 600RX	1987	12-4040 (7)	13-4004 (6)	614-407 (5)	643-4035
ZX600C1-C10 Ninja 600R	88-97	12-4040 (7)	13-4004 (5)	614-407 (5)	643-4035

Clutch Plates, Clutch Springs, & Clutch Cover Gasket

Kawasaki Street

Model	Year	Friction Plate each	Drive(Metal) Plate each	Spring Set	Gasket each
ZG1200B5-B17 Voyager XII	91-03	12-4040 (9)	————(6)	614-405 (6)	643-4051
		————	————(2)	————	————
KZ1300A1/A2/A3	79-81	12-4032 (9)	13-4006 (8)	614-401 (5)	————
KZ1300A4	1982	12-4032 (7)	13-4006 (1)	614-401 (5)	————
KZ1300B2 Touring	1980	12-4032 (9)	13-4006 (8)	614-401 (5)	————
ZN1300A1-A6 Voyager	83-88	12-4044 (8)	13-4020 (6)	614-401 (5)	————
		————	13-4019 (1)	————	————
VN1500A1-A9 Vulcan 88	87-95	12-4044 (8)	————(7)	————(10)	————
VN1500A10-A13 Vulcan	96-99	12-4044 (8)	————(7)	————(10)	————
VN1500B1-B4 Vulcan 88 SE	87-90	12-4044 (8)	————(7)	————(10)	————
VN1500C3/C4 1500L	96-97	12-4044 (8)	————(7)	————(10)	————
VN1500D1/D2 Classic	96-97	12-4044 (8)	————(7)	————(10)	————
VN1500E1-E7 Classic	98-04	12-4044 (8)	————(7)	————(10)	————
VN1500G1-G3 Nomad	99-01	12-4044 (8)	————(7)	————(10)	————
VN1500J1/J2 Drifter	99-00	12-4044 (8)	————(7)	————(10)	————
VN1500L1-L5 Nomad F.I.	00-04	12-4044 (8)	————(7)	————(10)	————
VN1500N1-N3 Classic F.I.	00-02	12-4044 (8)	————(7)	————(10)	————
VN1500N4 Classic F.I.	2005	12-4044 (8)	————(7)	————(10)	————
VN1500N6F Vulcan Classic	2006	12-4044 (8)	————(7)	————(10)	————
VN1500P Mean Streak	02-03	12-4044 (8)	————(7)	————(10)	————
VN1500R1-R5 Drifter	00-05	12-4044 (8)	————(7)	————(10)	————
VN1500T6F Vulcan Classic	2006	12-4044 (8)	————(7)	————(10)	————
VN1600A1-A6F Classic	03-06	12-4044 (8)	13-4051 (7)	————(10)	————
VN1600B Mean Streak	04-05	12-4044 (8)	13-4051 (7)	————(10)	————
VN1600D1/D6F Nomad	05-06	12-4044 (8)	13-4051 (7)	————(10)	————
VN1600E6F	2006	12-4044 (8)	13-4051 (7)	————(10)	————
VN1600F6F	2006	12-4044 (8)	13-4051 (7)	————(10)	————
VN2000A1/A2 Vulcan 2000	04-05	12-4044 (10)	13-4051 (9)	————(6)	————
VN2000A6F Vulcan 2000	2006	12-4044 (10)	13-4051 (9)	————(6)	————
VN2000D1/D6F Limited	05-06	12-4044 (10)	13-4051 (9)	————(6)	————
VN2000D7F Classic LT	2007	12-4044 (10)	13-4051 (9)	————(6)	————

Kawasaki ATV

KLF110A1/A2 Mojave 110	87-88	12-1004 (3)	————(4)	————	————
KLF110B1/B2 Mojave 110	87-88	12-1004 (3)	————(4)	————	————
KLT110A1/A2/A3	84-86	12-1004 (3)	————(4)	————	————
KLT160A1	1985	12-1019 (5)	13-4014 (4)	614-421 (4)	————
KLT185A1-A4 Bayou	85-88	12-1019 (5)	13-4014 (4)	614-421 (4)	————
KLT185A1/A2	86-87	12-1019 (5)	13-4014 (4)	614-421 (4)	————
KLT200A1-A4A	81-83	12-4049 (7)	13-4002 (6)	614-406 (5)	————
KLT200B1	1983	12-4049 (7)	13-4002 (6)	614-406 (5)	————
KL200C1/C2	83-84	12-4049 (7)	13-4002 (6)	614-406 (5)	————
KLF220A1-A15 Bayou 220	88-02	12-1042/2 (5)	13-4031 (4)	614-430 (4)	643-4042
KLF250A1-A7F Bayou 250	03-07	12-1042/2 (5)	13-4031 (4)	614-430 (4)	643-4042
KLT250A1/A2	82-83	12-4049 (7)	13-4002 (6)	614-406 (5)	————
KLT250C1/C2/C3 Prairie	83-85	12-4049 (7)	13-4002 (6)	614-406 (5)	————
KLT250P1 Police	1984	12-4049 (7)	13-4002 (6)	614-406 (5)	————
KSF250A1-A17 Mojave	87-03	12-4049 (7)	13-4002 (6)	614-406 (5)	643-4040
KSF250A18 KXF250 Mojave	2004	12-4049 (7)	13-4002 (6)	614-406 (5)	643-4040
KXF250A1/A2 Tecate 4	87-88	12-4059 (8)	13-4033 (7)	614-411 (6)	————
KXT250A1 Tecate 3	1984	12-1061/4 (7)	13-4013 (6)	614-412 (5)	643-4012
KXT250A2 Tecate 3	1985	12-1061/5 (7)	13-4013 (6)	614-407 (5)	643-4012
KXT250B1/B2 Tecate 3	86-87	————(8)	13-4013 (7)	614-407 (5)	643-4030
KEF300A1-A7 Lakota 300	95-01	12-1061/4 (5)	13-4008 (4)	614-426 (4)	643-4036
KEF300B1/B2/B3 Lakota	01-03	12-1061/4 (5)	13-4008 (4)	614-426 (4)	643-4036
KLF300A1/A2 Bayou	86-87	12-1061/4 (5)	13-4008 (4)	614-426 (4)	643-4036
KLF300B1-B17 Bayou 300	88-04	12-1061/4 (5)	13-4008 (4)	614-426 (4)	643-4036
KLF300C1-C15 300 4x4	89-03	12-1061/4 (5)	13-4008 (4)	614-426 (4)	643-4043
KLF400B1-B7 Bayou 4x4	93-99	12-1061/4 (5)	13-4045 (5)	614-426 (4)	————
KSF400A1/A2 KFX400	03-04	————(7)	13-3031 (7)	————(8)	————
		————(1)	————	————	————
KSF400A3/A6F KFX400	05-06	————(8)	13-3031 (8)	————(8)	————
		————(1)	————	————	————

Kawasaki Dual Sport & Offroad

Model	Year	Friction Plate each	Drive(Metal) Plate each	Spring Set	Gasket each
KDX50A1/A2/A3	03-06	12-3004 (2)	————(3)	————(3)	————
KX60A1/A2	83-84	12-4038 (5)	13-4012 (4)	614-419 (6)	643-4020
KX60B1-B19	85-03	12-4038 (5)	13-4012 (4)	614-419 (6)	643-4020
KX65A1-A7F	00-07	12-4038 (5)	13-4048 (4)	————(6)	————
KD80A/A2	75-76	12-4038 (4)	13-4012 (3)	614-417 (6)	————
KD80M1-M8	80-87	12-4038 (4)	13-4012 (3)	614-417 (6)	————
KD80N1/N2/N3	88-90	12-4038 (4)	13-4012 (3)	614-419 (6)	————
KDX80A1/A2	80-81	12-4038 (4)	13-4012 (3)	614-419 (6)	————
KDX80B2/B3	82-83	12-4038 (5)	13-4012 (4)	614-419 (6)	643-4020
KDX80C1/C2/C3/C4/C5	84-88	12-4038 (5)	13-4012 (4)	614-419 (6)	643-4020
KX80A1/A2	79-80	12-4038 (4)	13-4012 (3)	614-419 (6)	————
KX80C1/C2/	81-82	12-4038 (5)	13-4012 (4)	614-419 (6)	643-4020
KX80E1/E2	83-84	12-4038 (5)	13-4012 (4)	614-419 (6)	643-4020
KX80E3	1985	12-4038 (6)	13-4012 (5)	614-414 (5)	643-4020
KX80G1/G2	86-87	12-4038 (6)	13-4012 (5)	614-414 (5)	643-4032
KX80J2	1987	12-4038 (6)	13-4012 (5)	614-414 (5)	643-4032
KX80L1/L2/L3	88-90	12-4060 (7)	13-4012 (6)	————(5)	643-4032
KX80N1/N2/N3	88-90	12-4060 (7)	13-4012 (6)	————(5)	643-4032
KX80R1-R7	91-97	12-4060 (7)	13-4012 (5)	————(5)	643-4032
KX80T1/T2/T3/T4	91-94	12-4060 (7)	13-4012 (5)	————(5)	643-4032
KX80W1/W2/W3	98-00	12-1019 (6)	13-4047 (5)	————(4)	643-4032 (l)
KX85A1-A7F	01-07	12-1019 (6)	13-4047 (5)	————(4)	643-4032 (l)
G3TR-90 Bushmaster	69-70	12-4038 (4)	13-4012 (3)	614-417 (6)	————
MC1/MC1A/MC1B-90	73-75	12-4038 (4)	13-4012 (3)	614-417 (6)	————
MC1M/MC1MA-90	74-75	12-4038 (4)	13-4012 (3)	614-417 (6)	————
G31M/G31M A100	70-71	12-4038 (4)	13-4012 (3)	614-417 (6)	————
G4TR-100 Trail Boss	1970	12-4038 (4)	13-4012 (3)	614-417 (6)	————
G4TRA/B/C/D/E 100	71-75	12-4038 (4)	13-4012 (3)	614-417 (6)	————
G5/G5A/B/C-100	72-75	12-4038 (4)	13-4012 (3)	614-417 (6)	————
KD100M1/M2/M3/M4	76-79	12-4038 (4)	13-4012 (3)	614-417 (6)	————
KE100A5-A10	76-81	12-4038 (4)	13-4012 (3)	614-417 (6)	————
KE100B1-B20	82-01	12-4038 (4)	13-4012 (3)	614-417 (6)	————
KM100A1-A7	76-8	12-4038 (4)	13-4012 (3)	614-417 (6)	————
KV100A7	1976	12-4038 (4)	13-4012 (3)	614-417 (6)	————
KX100B5/B6/B7	95-97	12-4060 (7)	13-4012 (5)	————(5)	643-4032
KX100C1/C2/C3	98-00	12-1019 (6)	13-4047 (5)	————(4)	643-4032 (l)
KX100D1-D7F	01-07	12-1019 (6)	13-4047 (5)	————(4)	643-4032 (l)
F6/A/B-125 Enduro	71-73	12-4041 (5)	13-4001 (4)	————(5)	————
KD125/A2/A3/A4/A5	75-79	12-4041 (5)	13-4001 (4)	614-414 (5)	————
KS125/A	74-75	12-4041 (5)	13-4001 (4)	614-414 (5)	————
KE125A3-A10	76-83	12-4041 (5)	13-4001 (4)	614-414 (5)	————
KX125/A/A3	74-76	12-4041 (5)	13-4001 (4)	————(5)	————
KX125A4/A5	78-79	12-4041 (6)	————(4)	614-410 (6)	————
KX125A6	1980	12-4041 (6)	13-4001 (5)	614-410 (6)	————
KX125A7	1981	12-4041 (6)	————(5)	614-410 (6)	————
KX125B1	1982	12-4041 (6)	————(5)	614-410 (6)	————
KX125B2	1983	12-4041 (7)	13-4001 (6)	614-410 (6)	————
KX125C1	1984	12-4041 (7)	————(6)	614-410 (6)	————
KX125D1/E1/E2	85-87	12-4058 (7)	13-4040 (6)	614-410 (6)	————
KX125F1/G1	88-89	12-4058 (8)	13-4040 (6)	614-415 (5)	643-4046 (l)
KX125H1/H2	90-91	12-4058 (8)	13-4040 (7)	614-415 (5)	643-4046 (l)
KX125J1	1992	12-4058 (8)	13-4040 (6)	614-415 (5)	————
KX125J2	1993	12-4058 (6)	13-4044 (7)	614-415 (5)	————
		12-4064 (2)	————	————	————
KX125K1/K2/K3	94-96	12-4063 (7)	13-4002 (6)	614-430 (4)	643-4055 (l)
KX125K4/K5	97-98	12-4063 (5)	13-4002 (6)	614-433 (4)	643-4055 (l)
		12-4049 (2)	————	————	————
KX125L1/L2/L3/L4	99-02	12-4063 (5)	13-4002 (6)	614-433 (4)	643-4055 (l)
		12-4049 (2)	————	————	643-4055 (l)
KX125M1/M2/M3	03-05	12-4063 (5)	13-4002 (6)	————(5)	————
		12-4049 (2)	————	————	————
F7A/B/C/D-175 Enduro	71-75	12-4041 (5)	13-4001 (5)	————	————
KD175A1/A2/A3/A4	76-79	12-4041 (5)	13-4001 (4)	————	————
KDX175A1/A2/A3	80-82	12-4041 (6)	13-4001 (5)	614-410 (6)	————
KE175B1/B2/B3	76-78	12-4041 (5)	13-4001 (4)	614-413 (6)	————
KE175D2/D3/D4/D5	80-83	12-4041 (5)	13-4001 (4)	614-413 (6)	————
KDX200A1/A2/A3	83-85	12-4041 (7)	————(6)	614-410 (6)	————
KDX200C1/C2/C3	86-88	12-4058 (7)	13-4026 (6)	614-410 (6)	643-4037
KDX200E1-E6	89-94	12-4058 (8)	13-4026 (7)	614-401 (5)	643-4037 (l)
KDX200H1-H11	95-05	12-1034 (8)	13-4031 (7)	614-430 (4)	643-4037 (l)
KDX200H6F	2006	12-1034 (8)	13-4031 (7)	614-430 (4)	643-4037 (l)

Clutch Plates, Clutch Springs, & Clutch Cover Gasket

Kawasaki Dual Sport & Offroad

Model	Year	Friction Plate each	Drive(Metal) Plate each	Spring Set	Gasket each
KDX220A4-A12	97-05	12-1034 (8)	13-4031 (7)	614-430 (4)	643-4037(I)
KDX250A1/B1	80-81	12-1061/4 (6)	(5)	614-412 (5)	(5)
KDX250B2/B3/B4	82-84	12-1061/4 (7)	13-4012 (6)	614-412 (5)	(5)
KDX250D1/D2/D3/D4	91-94	12-4059 (8)	13-4045 (7)	(5)	(6)
KE250B1/B2/B3	77-79	12-1061/4 (6)	13-4008 (5)	614-415 (5)	(5)
KL250A1-A5	78-82	12-4049 (7)	13-4002 (6)	(5)	(5)
KL250C1/C2	83-84	12-4049 (7)	13-4002 (6)	614-406 (5)	(5)
KL250D2-D22 KLR250	85-05	12-4049 (5)	13-4028 (5)	614-406 (5)	(5)
KL250G4-G7 Super Sherpa	00-03	12-4058 (7)	13-4044 (5)	(5)	(6)
KLX250H6F KLX250S	2006		13-4038 (1)	(5)	
		12-4058 (7)	13-4044 (5)	(5)	(6)
			13-4038 (1)	(5)	
KLX250A1/A2	79-80	12-4049 (7)	13-4002 (6)	614-405 (5)	(5)
KT250A/A2 Trials	75-76	12-4041(5)	13-4001 (4)	614-410 (6)	(6)
KX250A/A3	74-76	(5)	(4)	614-422 (6)	(5)
KX250A4/A5	78-79	12-1061/4 (5)	(4)	614-422 (6)	(6)
KX250A6/A7	80-81	12-1061/4 (6)	(5)	614-412 (5)	(5)
KX250B1	1982	12-1061/4 (7)	13-4013 (6)	614-412 (5)	(5)
KX250C1	1983	12-1061/4 (7)	13-4013 (6)	614-412 (5)	(5)
KX250C2	1984	(7)	13-4013 (6)	614-412 (5)	(5)
KX250D1	1985	(8)	13-4013 (7)	614-412 (5)	643-4030
KX250D2	1986	12-4059 (8)	13-4033 (7)	614-407 (5)	643-4030
KX250E1	1987	12-4059 (8)	13-4033 (7)	614-411 (6)	643-4049(I)
KX250F1	1988	12-4059 (8)	13-4033 (7)	614-411 (6)	643-4049(I)
KX250G1	1989	12-4059 (8)	13-4033 (7)	(6)	643-4049(I)
KX250H1	1990	12-4059 (8)	13-4033 (7)	(6)	643-4049(I)
KX250H2	1991	12-4059 (8)	13-4045 (7)	(6)	643-4049(I)
KX250J1/J2	92-93	12-4040 (8)	13-4022 (7)	614-401 (5)	(5)
KX250K1/K2/K3	94-96	12-4040 (8)	13-4022 (7)	614-401 (5)	643-4056(I)
KX250K4/K5	97-98	12-4040 (8)	13-4022 (7)	614-401 (5)	643-4057(O)
					643-4056(I)
KX250L1/L2/L3/L4	99-02	12-4040 (8)	13-4022 (7)	614-401 (5)	643-4056(I)
KX250M1/M2	03-04	12-4040 (8)	13-4022 (7)	614-401 (5)	643-4057(O)
					643-4056(I)
KX250R1/R6F/R7F	05-07	12-4040 (8)	13-4022 (7)	(5)	(5)
KLX300A2-A10	97-05	12-4058 (7)	13-4044 (5)	(6)	(6)
KLX300A6F/A7F	06-07	12-4058 (7)	13-4044(5)	(6)	(6)
			13-4038 (1)	(5)	(5)
KDX400A1/A2	79-80	12-1061/4 (6)	(5)	614-411 (6)	(6)
KLX400A1 KLX400SR Dual	2003	(7)	13-4059 (7)	(6)	(6)
KLX400B1 KLX400R	2003	(1)	(5)	(6)	(6)
		(7)	13-4059 (7)	(6)	(6)
		(1)	(5)	(6)	(6)
KDX420B1	1981	12-1061/4 (6)	(5)	614-411 (6)	(6)
KX420A1/A2	80-81	12-1061/4 (6)	(5)	614-411 (6)	(6)
KDX450A1	1982	12-1061/4 (6)	(5)	614-411 (6)	(6)
KX450D6F/D7F	06-07	12-1054 (8)	13-4045 (7)	(5)	(5)
KX500A1/A2	83-84	12-1061/4 (7)	13-4013 (6)	614-401 (5)	(5)
KX500B1	1985	(8)	13-4013 (7)	614-401 (5)	(5)
KX500B2	1986	(8)	13-4013 (7)	614-401 (5)	643-4034
KX500C1	1987	12-4059 (8)	13-4033 (7)	(6)	643-4034
KX500D1	1988	12-4059 (8)	13-4033 (7)	(6)	643-4034
KX500E1-E16	89-04	12-4059 (8)	13-4033 (7)	(6)	643-4034
KL600A1 KLR600	1984	12-4040 (7)	13-4004 (6)	614-407 (5)	643-4013
KL600B1/B2 KLR600	85-86	12-4040 (7)	13-4004 (6)	614-412 (5)	643-4013
KL650A1-A9 KLR650	87-95	12-4040 (7)	13-4024 (6)	614-412 (5)	643-4013
KL650A10-A19 KLR650	96-05	12-4040 (8)	13-4024 (7)	614-401 (5)	643-4013
KL650A6F/A7F KLR650	06-07	12-4040 (8)	13-4024 (7)	614-401 (5)	643-4013
KL650B2/B3 Tengai KLR650	90-91	12-4040 (7)	13-4024 (6)	614-412 (5)	643-4013
KLX650A1/A2/A3 KLX650R	93-95	12-4040 (7)	13-4024 (6)	614-412 (5)	(5)
KLX650C1-C4 Dual Sport	93-96	12-4040 (7)	13-4024 (6)	614-412 (5)	(5)
KLX650D1 KLX650R	1996	12-4040 (7)	13-4024 (6)	614-412 (5)	(5)

Clutch Plates, Clutch Springs, & Clutch Cover Gasket

Suzuki Street					
Model	Year	Friction Plate each	Drive(Metal) Plate each	Spring Set	Gasket each
GS650EX/EZ	81-82	12-3041 (8)	— (8)	614-301 (6)	—
GS650GX/GZ/GD	81-83	12-3041 (8)	— (8)	614-301 (6)	—
GS650GLX/GLZ/GLD	81-83	12-3041 (8)	— (8)	614-301 (6)	—
GS650MD Katana	1983	12-3041 (8)	— (8)	614-301 (6)	—
LS650FG/FH Savage	86-87	12-3039 (5)	— (5)	614-330 (4)	—
		12-3051 (1)	—	—	—
LS650PG/PH/PJ Savage	86-88	12-3039 (5)	— (5)	614-330 (4)	—
		12-3051 (1)	—	—	—
LS650PS-PK4 Savage	95-04	12-3039 (5)	— (5)	614-330 (4)	—
		12-3051 (1)	—	—	—
SV650X/Y/K1/K2	99-02	12-3039 (6)	13-3004 (6)	— (6)	—
		12-3051 (1)	—	—	—
SV650K3/K4/K5/K6	03-06	— (6)	13-3004 (6)	—	—
		— (1)	—	—	—
SV650SX/SY/SK1/SK2	99-02	12-3039 (6)	13-3004 (6)	— (6)	—
		12-3051 (1)	—	—	—
SV650SK3/SK4/SK5/SK6	03-06	— (6)	13-3004 (6)	—	—
		— (1)	—	—	—
XN85D Turbo	1983	12-3041 (9)	13-3004 (8)	614-305 (6)	—
GS700EF/ESF	1985	12-3041 (8)	— (8)	614-313 (4)	643-3016
GV700GLF/GLF2 Madura	1985	12-3039/3 (8)	— (8)	614-313 (4)	—
VS700GLFG/GLFH Intruder	86-87	12-3039 (6)	— (6)	614-313 (4)	—
		12-3051 (1)	—	—	—
GS750B/C/EC/N/EN	77-79	12-3041/2 (8)	13-3004 (7)	614-303 (6)	643-3001
GS750ET/EX/EZ	80-82	12-3041 (8)	— (8)	614-303 (6)	643-3007
GS750ED/ESD	1983	12-3041 (8)	— (8)	614-321 (4)	643-3016
GS750LN	1979	12-3041/2 (8)	13-3004 (7)	614-303 (6)	643-3001
GS750LT/LX	80-81	12-3041 (8)	— (8)	614-303 (6)	643-3007
GS750SD Katana	1983	12-3041 (8)	— (8)	614-303 (6)	643-3007
GS750TZ/TD	82-83	12-3041 (8)	— (8)	614-303 (6)	643-3007
GSX750FK-FV Katana	89-97	12-3063 (8)	13-3001 (9)	— (4)	643-3039
GSX750FW-FK6 Katana	98-06	12-3039 (7)	— (7)	614-328 (4)	643-3039
		12-3051 (1)	—	—	—
GSX-R750G/H	86-87	12-3039 (8)	— (7)	614-313 (4)	643-3039
GSX-R750J/K	88-89	12-3063 (8)	13-3001 (9)	— (4)	643-3039
GSX-R750L/M/N	90-92	12-3063 (8)	13-3001 (9)	614-324 (6)	643-3039
GSX-R750WP/WR/WS	93-95	12-3063 (8)	13-3002 (7)	614-324 (6)	643-3070
GSX-R750TV/W/V/X	96-99	12-1042/2 (9)	13-3005 (7)	—	—
		12-1034 (1)	13-3028 (2)	—	—
GSX-R750Y/K1	00-01	12-1042/2 (10)	— (7)	— (5)	—
		— (2)	—	—	—
GSX-R750K2/K3/K4/K5	02-05	12-1042/2 (9)	— (2)	—	—
		12-1034 (1)	— (7)	—	—
GSX-R750K6/K7	06-07	12-4063 (8)	— (6)	— (6)	—
		— (1)	— (1)	—	—
GT750M/A/B Lemans	75-77	12-3041/2 (8)	— (7)	614-303 (6)	—
VS750GLPJ-GLPM Intruder	88-91	12-3039 (6)	— (6)	614-321 (4)	643-3065
		12-3051 (1)	—	—	—
VS800GLN-GLK4 Intruder	92-04	12-3039 (6)	— (6)	614-321 (4)	643-3065
		12-3051 (1)	—	—	—
VS800 Boulevard S50	05-06	—	—	—	643-3065
VX800L/M/N/P	90-93	12-3039 (6)	— (6)	—	643-3065
		12-3051 (1)	—	—	—
VZ800V-K3 Marauder	97-04	12-3039 (6)	— (6)	—	—
		12-3051 (1)	—	—	—
GS850GN/GT/GX	79-81	12-3041 (8)	— (8)	614-306 (6)	643-3001
GS850GZ/GD	82-83	12-3041 (8)	— (8)	614-306 (6)	643-3009
GS850GLT	1980	12-3041 (8)	— (8)	614-306 (6)	643-3001
GS850GLX/GLZ/GLD	81-83	12-3041 (8)	— (8)	614-306 (6)	643-3009
RF900RR	1994	12-3052 (10)	13-3009(10)	—	—
		— (1)	—	—	—
RF900RS/RZS/RT/RV	95-97	12-1042/2 (9)	— (7)	12-1034 (1) (2)	—
DL1000K2-K6 V-Storm	02-06	12-4062 (8)	13-3036 (7)	— (5)	—
		12-4062/2 (1)	13-3037 (2)	—	—
		— (1)	—	—	—
GS1000C/EC/N/EN/ET	78-80	12-2024/2 (8)	13-3034 (7)	614-303 (6)	643-3002
GS1000GT/GLT/GX/GLX	80-81	12-3045 (9)	13-3010 (8)	614-306 (6)	643-3009
GS1000LN	1979	12-2024/2 (8)	13-3034 (7)	614-303 (6)	643-3009
GS1000SN/ST	79-80	12-2024/2 (8)	13-3034 (7)	614-303 (6)	643-3002
GS1000SZ Katana	1982	12-3045 (9)	13-3010 (8)	614-307 (6)	643-3008
GSX-R1000K1/K2/K3/K4	01-04	12-4063 (10)	13-3040 (9)	— (5)	—

Suzuki Street					
Model	Year	Friction Plate each	Drive(Metal) Plate each	Spring Set	Gasket each
GSX-R1000K5/K6	05-06	12-4063 (9)	13-3047 (9)	— (5)	—
		— (1)	—	—	—
SV1000K3/K4/K5	03-05	12-4062 (8)	13-3036 (7)	—	—
		12-4062/2 (1)	13-3037 (2)	—	—
		— (1)	—	—	—
SV1000SK3-SK7	03-07	12-4062 (8)	13-3036 (7)	—	—
		12-4062/2 (1)	13-3037 (2)	—	—
		— (1)	—	—	—
TL1000RW/RX/RV	98-00	12-3064 (8)	13-3041 (8)	— (6)	—
		12-3065 (1)	—	—	—
TL1000RK1/RK2/RK3	01-03	12-3068 (9)	13-3042 (9)	— (6)	—
		12-3065 (1)	—	—	—
TL1000SV/SW	97-98	12-1042/2 (9)	13-3008 (7)	— (5)	—
		12-1034 (1)	13-3028 (2)	—	—
TL1000SX/SY/SK1	99-01	12-3064 (8)	13-3041 (8)	— (6)	—
		12-3065 (1)	—	—	—
GS1100ET/EX/EZ	80-82	12-3045 (9)	13-3010 (8)	614-303 (6)	643-3008
GS1100ED/ESD	1983	— (10)	13-3010(11)	614-307 (6)	643-3008
GS1100GZ/GD	82-83	12-3045 (9)	13-3010 (8)	614-305 (6)	643-3009
GS1100GLZ/GLD	82-83	12-3045 (9)	13-3010 (8)	614-305 (6)	643-3009
GS1100GKZ/GK2/GKD/GKE82-84	82-84	12-3045 (9)	13-3010 (8)	614-305 (6)	643-3009
GS1100LT	1980	12-3045 (9)	13-3010 (8)	614-303 (6)	643-3008
GS1100SD	1983	— (10)	13-3010(11)	614-307 (6)	643-3008
GSX1100FJ-FP Katana	88-93	12-3052 (11)	13-3010(10)	—	643-3039
GSX1100GM/GN/GP Shaft	91-93	12-3052 (10)	13-3009(10)	—	643-3039
GSX-R1100G/H/J	86-88	12-3052 (11)	13-3009(10)	614-321 (4)	643-3039
GSX-R1100K/L/M/N	89-92	12-3052 (10)	13-3009(10)	—	643-3039
GSX-R1100WP-WV	93-98	12-3052 (10)	13-3009(10)	—	643-3070
		— (1)	—	—	—
GS1150ES3-ESG	83-86	12-3045 (9)	13-3010 (8)	614-307 (6)	643-3008
GSF1200SV-SK6 Bandit	97-06	12-1042/2 (9)	13-3005 (7)	—	643-3039
		12-1034 (1)	13-3028 (2)	—	—
GSF1200SAV Bandit	1997	12-1042/2 (9)	13-3005 (7)	—	643-3039
		12-1034 (1)	13-3028 (2)	—	—
GV1200GLF/GLG Madura	85-86	12-3039 (9)	— (9)	614-313 (4)	—
		12-3051 (1)	—	—	—
GV1200GLF2 Madura	1985	12-3039 (9)	— (9)	614-313 (4)	—
		12-3051 (1)	—	—	—
GSX1300R Hayabusa	99-01	12-4062 (8)	13-3036 (7)	— (6)	—
		12-4062/2 (2)	13-3037 (2)	—	—
GSX1300R Hayabusa	02-06	12-4062 (8)	13-3036 (7)	— (6)	—
		12-4062/2 (1)	13-3037 (2)	—	—
		— (1)	—	—	—
GSX1300RZK Hayabusa	04-06	12-4062 (8)	13-3036 (7)	— (6)	—
		12-4062/2 (1)	13-3037 (2)	—	—
		— (1)	—	—	—
GV1400GCG/GCH	86-87	12-3039/3(10)	— (10)	— (4)	—
Cavalcade		12-3051 (1)	—	—	—
GV1400GDG-GDJ	86-88	12-3039/3(10)	— (10)	— (4)	—
		12-3051 (1)	—	—	—
GV1400GTG/GTH	86-87	12-3039/3(10)	— (10)	— (4)	—
Cavalcade		12-3051 (1)	—	—	—
VS1400GLFH Intruder	1987	12-3039/3 (9)	— (9)	—	643-3066
		12-3051 (1)	—	—	—
VS1400GLP Intruder	87-88	12-3039/3 (9)	— (9)	—	643-3066
		12-3051 (1)	—	—	—
VS1400GLPIntruder	90-04	12-3039/3 (9)	— (9)	—	643-3066
		12-3051 (1)	—	—	—
VS1400 Boulverad S83	05-06	12-3039/3 (9)	— (9)	—	643-3066
		12-3051 (1)	—	—	—
VL1500W-K4 Intruder LC	98-04	12-3045 (9)	13-3034 (8)	— (5)	643-3066
VL1500LC Boulevard C90	05-06	12-3045 (9)	—	— (5)	643-3066
VZ1600K4 Marauder	2004	12-4044 (8)	—	— (10)	—
VZ1600 Boulevard M95	2005	12-4044 (8)	—	— (10)	—

Clutch Plates, Clutch Springs, & Clutch Cover Gasket

Suzuki ATV					
Model	Year	Friction Plate each	Drive(Metal) Plate each	Spring Set	Gasket each
ALT125D/E/F/G	83-86	12-3029 (3)	_____ (2)	_____	_____
LT125D/E/F/G/H	83-87	12-3029 (3)	_____ (2)	_____	_____
LT160E Quadrunner	89-92	12-3029/2 (6)	_____ (5)	_____ (4)	643-3033
LT-F160M-K1 Quadrunner	91-01	12-3029/2 (6)	_____ (5)	_____ (4)	643-3033
LT-F160K3/K4 Quadrunner	03-04	12-3029/2 (6)	_____ (5)	_____ (4)	643-3033
ALT185F	1985	12-3029 (3)	_____ (2)	_____	_____
LT185E/F/G/H	84-87	12-3029 (3)	_____ (2)	_____	_____
LT230E	87-93	12-3029/2 (6)	_____ (5)	614-316 (4)	643-3033
LT230GEF/GEG	85-86	12-3029/2 (6)	_____ (5)	614-316 (4)	643-3033
LT230SF/SG/SH/SJ	85-88	12-3029/2 (6)	_____ (6)	614-318 (4)	643-3034
LT250EFF/EFG	85-86	12-3029/2 (7)	_____ (6)	_____ (4)	_____
LT250RF/RG Quadracer	85-86	12-3029 (6)	(5)	614-318 (5)	643-3036
LT250RH-RN Quadracer	87-92	12-3039/3 (6)	(5)	614-319 (6)	643-3060
LT250SK/SL Quadsport	89-90	12-3029 (7)	13-3003(6)	614-318 (4)	_____
LT-F250J/K/L/M/N/P	88-93 (7)	_____	(6)	_____	643-3040
LT-F250R/S/T/V/W/X/Y/K1	94-01 (7)	_____	(6)	_____	643-3040
LT-F250FX/FY/FK1/FK2	99-02	12-3029/2 (7)	_____ (6)	614-316 (4)	643-3040
LT-F250K2 Ozark 2WD	2002	12-3029/2 (6)	_____ (5)	614-316 (4)	_____
LT-F250K3 Ozark 2WD	2003	12-3029/2 (7)	_____ (5)	614-316 (4)	_____
LT-F250K4 Ozark 2WD	2004	12-3029/2 (5)	_____ (5)	614-316 (4)	_____
		12-3029 (1)	_____	_____	_____
LT-F250K5-K7 Ozark 2WD	05-07	12-3029/2 (7)	_____ (6)	614-316 (4)	_____
LT-Z250K4-K7 Quadsport	04-07	12-3029/2 (5)	_____ (5)	614-316 (4)	_____
		12-3029 (1)	_____	_____	_____
LT-4WDH/J/K/L/M/N/P	87-93	12-3029/2 (7)	_____ (6)	614-316 (4)	643-3040
LT-4WDR/S/T/V/W	94-98	12-3029/2 (7)	_____ (6)	_____	643-3040
Quadrunner 250		_____	_____	_____	_____
LT300EH/EJ/EK	87-89	12-3029/2 (7)	_____ (6)	_____ (4)	643-3035
LT-F300FX/FY/FK1/FK2	99-02	12-3029/2 (8)	_____ (7)	614-316 (4)	643-3040
King Quad		_____	_____	_____	_____
LT-F4WDXM/N/P/R/S	91-95	12-3029/2 (8)	_____ (7)	614-316 (4)	643-3040
King Quad 300		_____	_____	_____	_____
LT-F4WDXT/V/W	96-98	12-3029/2 (8)	_____ (7)	614-316 (4)	643-3040
King Quad 300		_____	_____	_____	_____
LT-F400K2/K3/K4	02-04	12-1061/4 (6)	13-3031 (5)	_____ (4)	_____
Eiger 2WD		_____	_____	_____	_____
LT-F400FK2-FK7	02-07	12-1061/4 (6)	13-3031 (5)	_____ (4)	_____
Eiger 4WD		_____	_____	_____	_____
LT-Z400K3/K4	03-04	_____ (7)	13-3031 (7)	_____ (6)	_____
Quadsport Z400		_____ (1)	_____	_____	_____
LT-Z400K5/K6/K7	05-07	_____ (8)	13-3031 (8)	_____ (6)	_____
		_____ (1)	_____	_____	_____
LT-R450K6/K7	06-07	_____ (8)	13-3048(6)	_____ (6)	_____
		_____	13-3049 (1)	_____	_____
LT500R Quadracer	87-90	12-3039/3 (8)	_____ (7)	614-319 (6)	643-3067
LT-F500FW-FK2	98-02	12-1061/4 (6)	13-3031 (5)	_____ (4)	_____
LT-F500FK3-FK7	03-07	_____ (6)	13-3031 (5)	_____ (4)	_____
Vinson 4WD		_____	_____	_____	_____
Suzuki Dual Sport & Offroad					
JR50C-K7	78-07	12-3004 (2)	_____ (3)	614-314 (3)	_____
OR50N/T	79-80	12-3029 (3)	13-3003 (2)	614-308 (5)	_____
RM50C/N/T	78-80	12-3029 (3)	13-3003 (2)	614-308 (5)	_____
RM60N/T/X/Z/D	79-83	12-3029 (5)	13-3003 (4)	614-308 (5)	_____
RM60K3	2003	12-4038 (5)	13-4012 (4)	614-419 (6)	643-4020
TS75M/A/B Colt	75-77	12-3021 (4)	_____ (4)	_____ (6)	_____
DS80C/N/T/X/Z/D	78-83	12-3029 (4)	13-3003 (3)	614-308 (5)	_____
DS80F-Y	85-00	12-3029 (4)	13-3003 (3)	614-308 (5)	_____
RM80B	1977	12-3029 (4)	13-3003 (3)	614-308 (5)	_____
RM80C/N/T/X	78-81	12-3029 (5)	13-3003 (4)	614-308 (5)	_____
RM80Z	1982	12-3029 (4)	13-3003 (3)	614-309 (5)	_____
RM80D	1983	12-3029 (4)	13-3003 (3)	614-318 (5)	_____
RM80E/F	84-85	12-3029 (5)	13-3003 (4)	614-318 (5)	_____
RM80G/H/J	86-88	12-3053 (5)	_____ (4)	614-320 (4)	_____
RM80K/L/M/N/P/R/S/T	89-96	12-3029 (5)	_____ (4)	614-325 (5)	_____
RM80V/W/X/Y/K1	97-01	12-3029 (5)	_____ (4)	614-325 (5)	_____
RM85K2/K3/K4/K5/K6/K7	02-07	12-3029 (5)	_____ (4)	614-325 (5)	_____
RM85LK2-LK7	02-07	12-3029 (5)	_____ (4)	614-325 (5)	_____
DR100D/E/F/G/H/J/K/L	83-90	12-3029 (5)	13-3003 (4)	614-318 (5)	_____
DS100C/N/T/X	78-81	12-3029 (5)	13-3003 (4)	614-312 (7)	_____
RM100A	1976	12-3029 (6)	13-3003 (5)	614-312 (7)	_____

Clutch Plates, Clutch Springs, & Clutch Cover Gasket

Suzuki Dual Sport & Offroad

Model	Year	Friction Plate each	Drive(Metal) Plate each	Spring Set	Gasket each
RM250K3/K4/K5	03-05	(8)	13-3035 (7)	614-306 (6)	
RM250K6/K7	06-07	(8)	13-3035 (7)	614-326 (6)	
RM-Z250K4/K5/K6	04-06	12-4063 (8)	13-4002 (7)		(5)
RMX250K	1989	12-3039/3 (8)	13-3004 (7)	614-324 (6)	643-3059 (I)
RMX250L/M	90-91	12-3039 (8)	13-3004 (7)	614-324 (6)	643-3059 (I)
RMX250N/P	92-93	12-3039/3 (9)	13-3004 (8)	614-326 (6)	643-3059 (I)
RMX250R/S/T/V/W	94-98	12-3039/3 (8)	13-3004 (7)	614-326 (6)	643-3059 (I)
RS250T/X	80-81	12-3039 (5)		614-303 (6)	
SP250Z/D Dual Sport	82-83	12-3039 (4)		614-321 (4)	
		12-3051 (1)			
SP250F Dual Sport	1985	12-3039 (4)		614-321 (4)	
		12-3051 (1)			
TM250J/K/L/M Champion	72-75	12-3051 (6)		614-303 (6)	
TS250J/K/L/M/A Savage	72-76	12-3051 (6)		614-301 (6)	
TS250B/C/N/T/X	77-81	12-3051 (6)		614-301 (6)	
DR350L-R Offroad	90-94	12-3039/3 (7)	13-3004 (6)	614-319 (6)	643-3064
DR350S-X Offroad	95-99	12-3039/3 (7)	13-3004 (6)	614-319 (6)	643-3069
DR350SL-SP Dual Sport	90-93	12-3039/3 (7)	13-3004 (6)	614-319 (6)	643-3064
DR350SER-SEX Dual Sport	94-99	12-3039/3 (7)	13-3004 (6)	614-319 (6)	643-3069
DR370C/N	78-79	12-3039/3 (5)		614-303 (6)	
RM370A/B	76-77	12-3039/3 (6)		614-303 (6)	
SP370C/N Dual Sport	78-79	12-3039/3 (5)		614-303 (6)	
DR400T	1980	12-3039 (6)		614-305 (6)	
DR-Z400Y-K6	00-06	(7)	13-3031 (7)		(6)
DR-Z400SY-SK7	00-07	(7)	13-3031 (7)		(6)
Dual Sport		(1)			
DR-Z400SMK5-SMK7	05-07	(7)	13-3031 (7)		(6)
Supermotard		(1)			
PE400T/X	80-81	12-3039 (6)		614-306 (6)	
RM400C	1978	12-3039/3 (6)		614-303 (6)	
RM400N/T	79-80	12-3039 (6)		614-303 (6)	
SP400T	1980	12-3039 (6)		614-305 (6)	
TM400R/J/K/L/M Cyclone	71-75	12-3039/3 (7)		614-303 (6)	
TS400L/M/A/B	74-77	12-3039/3 (7)		614-305 (6)	
RM-Z450K5/K6	05-06	(8)	13-3048 (6)		(6)
			13-3049 (1)		
RM465X/Z	81-82	12-3039 (7)	13-3004 (7)	614-303 (6)	
DR500X/Z/D	81-83	12-3039 (5)			(4)
		12-3051 (1)			
RM500D/E	83-84	12-3039 (7)	13-3004 (7)	614-303 (6)	
SP500X/Z/D Dual Sport	81-83	12-3039 (5)			(4)
		12-3051 (1)			
SP600F Dual Sport	1985	12-3039 (5)			(4)
		12-3051 (1)			
DR650SL/SM/SN/SP Dual	90-93	12-3039/3 (6)			(4) 643-3068
		12-3051 (1)			
DR650SER/SES Dual Sport	94-95	12-3039/3 (6)			(4) 643-3068
		12-3051 (1)			
DR650SET-SEK7 Dual	96-07	12-3045 (8)	13-3034 (7)	614-330 (4)	
			13-3010 (1)		

Yamaha Street

RX50K/L Special	83-84	12-2003 (2)		(4)		(4) 643-2024
RX50MK Midnight Special	1983	12-2003 (2)		(4)		(4) 643-2024
YSR50T/U/W/A/B/D	87-92	12-2003 (2)		(4)		(4) 643-2024
DT80H/J/K	81-83	12-2003 (3)		(2)	614-219 (4)	643-2024
RD125B/C	75-76	12-2007 (5)		(5)	614-234 (5)	
XT125J/K/KC Dual Sport	82-83	12-2047 (4)		(3)		(4) 643-2012
SR185H/J Exciter	81-82	12-2047 (5)		(4)		(4) 643-2012
BW200N	1985	12-2047 (4)		(4)	614-206 (4)	643-2012
		12-2007/2 (1)				
BW200S	1986	12-2047 (4)		(4)	614-227 (4)	643-2012
		12-2007/2 (1)				
BW200ES/ET/EU	86-88	12-2047 (4)		(4)	614-227 (4)	643-2012
		12-2007/2 (1)				
TW200T/TC-W1/W1C Trailway	87-07	12-2047 (5)		(4)	614-206 (4)	643-2012
XT200J/K/KC Dual Sport	82-83	12-2047 (5)		(4)		643-2012
XT225D/DC-M/MC Serrow	92-00	12-2047 (5)		(5)	614-206 (4)	643-2012
		12-2007/2 (1)				

Yamaha Street

Model	Year	Friction Plate each	Drive(Metal) Plate each	Spring Set	Gasket each
XT225N/NC-W/WC Serrow	01-07	12-2047 (6)		(5) 614-206 (4)	643-2012
RD250A/B	73-75	12-2042 (7)		(7)	(6)
SR250G/H Exciter	80-81	12-2041/2 (6)		(5) 614-207 (4)	
SR250J Exciter	1982	12-2042 (5)		(4) 614-207 (4)	
SRX250T/TC	1987	12-2042 (5)		(4)	(4)
XT250G/H/J/K/KC Dual	80-83	12-2041/2 (6)		(5) 614-207 (4)	
XT250L/LC Dual Sport	1984	12-2042 (5)		(4) 614-207 (4)	643-2037
XV250U/UC-A/AC	88-90	12-2042 (4)		(4) 614-207 (4)	
		12-2041 (1)			
XV250G/GC-K/KC Route 66	95-98	12-2042 (4)		(4) 614-207 (4)	
		12-2041 (1)			
XV250L/LC Virago 250	1999	12-2042 (4)		(4) 614-207 (4)	
		12-2041 (1)			
XV250P/PC-W1/W1C Virago	02-07	12-2042 (4)		(4) 614-207 (4)	
		12-2041 (1)			
RD350A/B	73-75	12-2042 (7)		(7)	(6)
RZ350L/N/NC/NCII	84-85	12-2042 (7)		(6) 614-226 (6)	643-2011
XT350N/NC-M/MC Dual	85-00	12-2042 (7)		(6) 614-209 (5)	643-2037
DT360A	1974				
XS360C/D/2D	76-77	12-2041 (7)		(6) 614-207 (4)	
DT400B/C/D/E	75-78	12-2042 (7)		(6)	
FZR400U/SUC-A/SAC	88-90	12-2043 (8)		(7) 614-225 (5)	643-2052
RD400C/D/E/F	76-79	12-2042 (7)		(6) 614-226 (6)	
XS400D/E/F	77-79	12-2041 (7)		(6) 614-207 (4)	
XS4002E/2F	78-79	12-2041 (7)		(6) 614-207 (4)	
XS400G/H Special	80-81	12-2041 (7)		(6) 614-207 (4)	
XS400J/K Maxim	82-83	12-2024/2 (5)		(4) 614-214 (6)	
XS400R/JRK Seca	82-83	12-2024/2 (5)		(4) 614-214 (6)	
XS400SG/SH/SJ Special	80-82	12-2041 (7)		(6) 614-207 (4)	
SR500E/F/G/H	78-81	12-2041/2 (8)		(7) 614-204 (6)	643-2003
TX500A	73-74	12-2041 (8)		(7)	(6)
XS500B/C/D/E	75-78	12-2041 (8)		(7)	(6)
XT500C/D/E/E/F/G/H Dual	76-81	12-2041/2 (8)		(7) 614-204 (6)	643-2003
XV500K Virago	1983	12-2044 (6)		(5) 614-247 (5)	
XV535T/TC/U/UC Virago	87-88	12-2044 (6)		(5) 614-247 (5)	
XV535A/AC Virago	1990	12-2044 (6)		(5) 614-247 (5)	
V535E/EC-M/MC Virago	93-00	12-2044 (6)		(5) 614-247 (5)	
XV535S Virago	94-97	12-2044 (6)		(5) 614-247 (5)	
XJ550H/J/K Maxim	81-83	12-2041 (7)		(7) 614-209 (5)	643-2006
		12-2042 (1)			
XJ550RH/RJ/RK Seca	81-83	12-2041 (7)		(7) 614-209 (5)	643-2006
		12-2042 (1)			
XZ550R/JRK Vision	82-83	12-2041/2 (8)		(7) 614-209 (5)	
FJ600L/LC/N/NC	84-85	12-2041 (8)		(7) 614-209 (5)	643-2006
FZ600S/SC/T/TC/U/UC	86-88	12-2041 (8)		(7) 614-209 (5)	643-2006
FZ600SS/SSC/ST/STC	04-05		(6)	(6) 614-254 (6)	
FZ6		12-2041 (1)			
FZ600T/TC/V/VC FZ6	05-06		(6)	(6) 614-254 (6)	
		12-2041 (1)			
FZR600W/WC/AC	89-90	12-2043 (9)		(8) 614-225 (5)	643-2052
FZR600RA/RAC-RL/RLC	90-99	12-2043 (9)		(8) 614-225 (5)	643-2052
SRX600S/SC	1986	12-2041/2 (6)		(6) 614-210 (5)	643-2013
		12-2042 (1)			
XJ600S Seca II	92-98	12-2041 (8)		(7) 614-209 (5)	
XT600L/LC-EG/EGC Dual	84-95	12-2041/2 (6)		(7) 614-210 (5)	643-2013
		12-2042 (1)			
YZF600RG/RGC-RV/RVC	95-06	12-2054 (9)		(8) 614-201 (6)	
YZF-R6/L/LC-T/TC (R6)	99-05		(8)	(7)	(6)
YZF-R6V/VC (R6)	2006		(9)	(8)	(6)
YZF-R6SN/SNC	2001		(8)	(7)	
Champions LTD Edition				(1)	
YZF-R6SR/SRC	2003		(8)	(7)	
				(1)	
YZF-R6SV/SVC	2006		(8)	(7)	
YZF-R6SPV/SPVC	2006		(9)	(8)	(6)
YX600S/SC-A/AC Radian	86-90	12-2041 (8)		(7) 614-209 (5)	643-2006
TX650A	1974	12-2024/2 (7)		(6)	643-2002
XS650B/C/D/E/F/2F	75-79	12-2024/2 (7)		(6) 614-214 (6)	643-2002
XS650G/H Special II	80-81	12-2024/2 (6)		(5)	643-2002
XS650SE/SF Special	78-79	12-2024/2 (7)		(6) 614-214 (6)	643-2002
XS650SG/SH Special	80-81	12-2024/2 (6)		(5) 614-201 (6)	643-2002

Yamaha Street

Model	Year	Friction Plate each	Drive(Metal) Plate each	Spring Set	Gasket each
XS650SJ/SK Heritage	82-83	12-2024/2 (6)	(5)	614-201 (6)	643-2002
XJ650G/H/J/K Maxim	80-83	12-2041 (8)	(8)	614-205 (5)	643-2022
XJ650LH Midnight Maxim	1981	12-2041 (8)	(8)	614-205 (5)	643-2022
XJ650LJ/LK Seca Turbo	82-83	12-2041 (8)	(8)	614-216 (5)	643-2022
XJ650RJ Seca	1982	12-2041 (8)	(8)	614-205 (5)	643-2022
KVS650AK/AKC-AV/AVC	98-06	12-2044 (7)	(7)	614-247 (5)	
V-Star Classic					
KVS650AT	03-06	12-2044 (7)	(7)	614-247 (5)	
V-Star Silverado					
KVS650K/KC-S/SC	98-04	12-2044 (7)	(7)	614-247 (5)	
V-Star Custom					
KVS650T/TC/V/VC	05-06	12-2044 (7)	(7)	614-247 (5)	
V-Star Midnight Custom					
FZ700T/TC	1987	12-2041 (7)	(8)	614-254 (6)	643-2045
		12-2042 (1)			
FZX700S/SC/T/TC	86-87	12-2041 (8)	(8)	614-254 (6)	643-2045
XJ700N/NC/S/SC Maxim	85-86	12-2041 (8)	(8)		(6)
XJ700XN/XS Maxim X	85-86	12-2041 (8)	(8)		(6)
XV700L/LC/N/NC Virago	84-85	12-2044 (8)	(7)	614-211 (6)	643-2005
XV700CS/CSC/CT/CTC	86-87	12-2044 (8)	(7)	614-211 (6)	643-2005
XV700SS/SSC Virago	1986	12-2044 (8)	(7)	614-211 (6)	643-2005
FZ750N/S/SC	85-86	12-2041 (8)	(8)	614-254 (6)	643-2045
FZ750U/UC	1988	12-2041 (7)	(8)	614-254 (6)	643-2045
		12-2042 (1)			
FZR750RT/RU	87-88	12-2041 (8)	(8)	614-254 (6)	643-2045
		12-2042 (1)			
XS750D/2D	1977	12-2041 (7)	(6)	614-201 (6)	643-2004
XS750E/F	78-79	12-2041 (7)	(6)	614-201 (6)	643-2004
XS750SE/SF Special	78-79	12-2041 (7)	(6)	614-201 (6)	643-2004
XJ750J/K Maxim	82-83	12-2041 (8)	(8)	614-209 (5)	643-2022
XJ750MK Midnight Maxim	1983	12-2041 (8)	(8)	614-209 (5)	643-2022
XJ750RH/RJ/RK Seca	81-83	12-2041 (8)	(8)	614-209 (5)	643-2022
XV750H/J/K Virago	81-83	12-2044 (8)	(7)	614-211 (6)	643-2005
XV750MK Midnight Virago	1983	12-2044 (8)	(7)	614-211 (6)	643-2005
XV750U/UC-G/GC Virago	88-96	12-2044 (8)	(7)	614-211 (6)	643-2005
XV750H1/HC1/J11/JC1 Virago	96-97	12-2044 (8)	(7)	614-211 (6)	643-2005
YZF750RF/RFC	1994	12-2041 (9)	(8)	614-254 (6)	643-2045
YZF750R	96-98	12-2041 (9)	(8)	614-254 (6)	643-2045
TDM850D/DC/E/E/EC	92-93	12-2041 (9)	(7)	614-254 (6)	
XS850G/H	80-81	12-2041/2 (7)	(6)	614-201 (6)	643-2004
XS850LG/LH Midnight	80-81	12-2041/2 (7)	(6)	614-201 (6)	643-2004
XS850SG/SH Special	80-81	12-2041/2 (7)	(6)	614-201 (6)	643-2004
XJ900RK Seca	1983	12-2041 (8)	(8)		(5) 643-2022
XV920J/K Virago	82-83	12-2044 (8)	(8)	614-204 (6)	643-2005
XV920MK Midnight Virago	1983	12-2044 (8)	(8)	614-204 (6)	643-2005
XV920RH/RJ	81-82	12-2044 (8)	(8)	614-204 (6)	643-2005
FZR1000T/TC/U/UC/W/WC	87-89	12-2041 (8)	(8)	614-254 (6)	643-2045
		12-2042 (1)			
FZR1000A/AC-D/DC	90-92	12-2041 (7)	(8)	614-254 (6)	643-2045
		12-2041/3 (1)			
		12-2042 (1)			
FZR1000E/EC-G/GC	93-95	12-2041 (8)	(8)	614-254 (6)	643-2045
		12-2041/3 (1)			
GTS1000AE/AEC/AF/AFC	93-94	12-2041 (8)	(8)	614-254 (6)	643-2045
		12-2041/3 (1)			
XV1000LC/N/NC Virago	84-85	12-2044 (8)	(8)	614-204 (6)	643-2005
YZF1000RJ/RJC	1997	12-2041 (8)	(8)	614-254 (6)	643-2045
		12-2041/3 (1)			
YZF1000RK/RKC	1998	12-2024/2 (7)	(6)		
YZF-R1L/LC/M/MC/N/NC	99-01	12-2024/2 (7)	(7)		(6)
		(1)			
YZF-R1P/PC/R/RC (R1)	02-03	12-2024/2 (7)	(7)		(6)
		(1)			
YZF-R1S/SC/T/TC/V/VC	04-06	12-2044 (8)	(7)		(6)
		(1)			
YZF-R1LEV/LEVC Limited	2006	12-2044 (8)	(7)		(6)
		(1)			
YZF-R1SPV/SPVC	2006	12-2044 (8)	(7)		
50th Anniversary		(1)			
FJ1100L/LC/N/NC	84-85	12-2024/2 (6)	(7)		
		12-2033 (2)			

Clutch Plates, Clutch Springs, & Clutch Cover Gasket

Yamaha ATV									
Model	Year	Friction Plate each	Drive(Metal) Spring Plate each Set	Gasket each					
YFP350U Terrapro	1988	12-2042 (7)	(6) (5)						
YFZ350T-V Banshee	87-06	12-2042 (7)	(6) 614-226 (6)	643-2011					
YFZ350RB Banshee Limited	2003	12-2042 (7)	(6) 614-226 (6)	643-2011					
YFZ350LER/LES Limited	03-04	12-2042 (7)	(6) 614-226 (6)	643-2011					
YFZ350S Banshee SE	05-06	12-2042 (7)	(6) 614-226 (6)	643-2011					
YFZ350SPV Banshee SP	2006	12-2042 (7)	(6) 614-226 (6)	643-2011					
YFM400FW Kodiak 4WD	93-98	12-2042 (6)	(6) (5) 643-2011						
		12-2041 (1)							
YFM400FWBKodiak 4WD	1999	12-2042 (7)	(6) 614-205 (5)						
YFZ450S/T	04-05	12-2044 (7)	(7) 614-254 (6)						
		(1)							
YFZ450V	2006	12-2044 (7)	(7) 614-254 (6)						
		(1)							
YFZ450W	2007	12-2044 (7)	(7) (6)						
		(1)							
YFZ450BBV	2006	12-2044 (7)	(7) 614-254 (6)						
		(1)							
YFZ450LES Limited Edition	2004	12-2044 (7)	(7) 614-254 (6)						
		(1)							
YFZ450SET Special Edition	2005	12-2044 (7)	(7) 614-254 (6)						
		(1)							
YFZ450SPV Special Edition	2006	12-2044 (7)	(7) 614-254 (6)						
		(1)							
YFM660RN/RNC/RP Raptor	01-02	12-2041 (6)	(7) 614-209 (5)						
		12-2042 (2)							
YFM660RR/RS/RT Raptor	03-05	12-2041 (6)	(7) 614-209 (5)						
		12-2042 (2)							
YFM660RPB Raptor 660R	2002	12-2041 (6)	(7) 614-209 (5)						
Limited Edition Black		12-2042 (2)							
YFM660RLER/RLES Raptor	03-04	12-2041 (6)	(7) 614-209 (5)						
Limited Edition Blk		12-2042 (2)							
YFM660RSET Raptor SE	2005	12-2041 (6)	(7) 614-216 (5)						
		12-2042 (2)							
YFM700RV/RW Raptor	06-07	12-2044 (7)	(7) 614-254 (6)						
		(1)							
YFM700RSPV Raptor	2006	12-2044 (7)	(7) 614-254 (6)						
		(1)							

Yamaha Dual Sport & Offroad

DT50U/W/A	88-90	12-2003 (3)	(2) 614-219 (4)	
TT-R50EV/EW	06-07	12-1004 (2)	(4)	
YZ50G	1980	12-2003 (3)	(2) 614-219 (4) 643-2024	
YZ60H/J/K	81-83	12-2043 (4)	(3) 614-224 (4)	
BW80S/T/U Big Wheel	86-88	12-2056 (6)	(5) 643-2028	
BW80A Big Wheel	1990	12-2056 (6)	(5) 643-2028	
DT80H/J/K	81-83	12-2003 (3)	(2) 614-219 (4) 643-2024	
GT1-80	1973	12-2003 (3)	(2) 614-219 (4) 643-2024	
GT80A/B/C	74-76	12-2003 (3)	(2) 614-219 (4) 643-2024	
GT80E/F	78-79	12-2003 (3)	(2) 614-219 (4) 643-2024	
IGTMX/GTMXA/GTMXB-80	73-75	12-2003 (3)	(2) 614-219 (4) 643-2024	
GTMXC/GTMXD-80	76-77	12-2003 (3)	(2) 614-219 (4) 643-2024	
GTMXE/GTMXF-80	78-79	12-2003 (3)	(2) 614-219 (4) 643-2024	
MX80G/H/J	80-82	12-2003 (3)	(2) 614-219 (4) 643-2024	
PW80K Y-Zinger	1983	12-2056 (6)	(5) 614-220 (6) 643-2028	
PW80N Y-Zinger	1985	12-2056 (6)	(5) 614-220 (6) 643-2028	
PW80B-V Y-Zinger	91-06	12-2056 (6)	(5) 614-220 (6) 643-2028	
YZ80A	1974	12-2003 (3)	(2) 614-224 (4) 643-2024	
YZ80B	1975	12-2003 (3)	(2) 614-224 (4) 643-2024	
YZ80C/D	76-77	12-2003/2 (4)	(3) 614-224 (4) 643-2024	
YZ80E/F	78-79	12-2003/2 (5)	(4) 614-224 (4) 643-2024	
YZ80G	1980	12-2003/2 (4)	(3) (4) 643-2024	
YZ80H	1981	12-2043 (5)	(4) 614-219 (4)	
YZ80J	1982	12-2043 (5)	(4) 614-219 (4) 643-2018	
YZ80J/K/L/N	83-85	12-2043 (5)	(4) 614-224 (4) 643-2018	
YZ80S/T/U/W/A/B/D	86-92	12-2043 (6)	(5) 614-224 (4) 643-2018	
YZ80E1/F1	93-94	12-2043 (6)	(5) (4) 643-2059	
YZ80G1/H1/J1/K1/L1/M1/N1	95-01	12-2043 (7)	(6) 614-225 (5) 643-2059(I)	
YZ85P/R/S	02-04	12-2043 (7)	(6) 614-225 (5) 643-2059(I)	
YZ85T/V/W1	05-07	12-2043 (7)	(6) 614-234 (5) 643-2059(I)	
TT-R90M/MC/N/P/R/S	00-04	12-2060 (5)	(4) (4)	

Yamaha Dual Sport & Offroad

Model	Year	Friction Plate each	Drive(Metal) Spring Plate each Set	Gasket each
TT-R90ER/ES/ET/EV/EW	03-07	12-2060 (5)	(4) (4)	
MX100A/B	74-75	(5) (5) 614-225	(5)	
MX100F/G/H/J/K	79-83	12-2003/2 (5)	(4) 614-219 (4)	
RT100A-M	90-00	12-2003/2 (5)	(4) 614-219 (4)	
YZ100C/D	76-77	12-2047 (5)	(4) 614-225 (5)	
YZ100E/F/G/H	78-81	12-2047 (5)	(4) 614-225 (5)	
YZ100J/K	82-83	12-2047 (5)	(4) 614-225 (5)	
IT125G/H	80-81	12-2047 (5)	(4) 614-235 (5)	
MX125A/B	74-75	(5) (4) 614-235	(5)	
MX125C	1976	12-2047 (6)	(5) 614-225 (5)	
TT-R125ER/ES	03-04	12-2003/2 (5)	(4) 614-224 (4)	
TT-R125ET/EV/EW	05-07	12-2003/2 (5)	(4) 614-224 (4)	
TT-R125M/MC-S	00-04	12-2003/2 (5)	(4) 614-224 (4)	
TT-R125LN/LPC/LR/LS	01-04	12-2003/2 (5)	(4) 614-224 (4)	
TT-R125LT/LV/LW	05-07	12-2003/2 (5)	(4) 614-224 (4)	
TT-R125LER/LES	03-04	12-2003/2 (5)	(4) 614-224 (4)	
TT-R125LET/LEV/LEW	05-07	12-2003/2 (5)	(4) 614-224 (4)	
TT-R125LWM	2000	12-2003/2 (5)	(4) 614-224 (4)	
XT125J/K/KC Dual Sport	82-83	12-2047 (4)	(3) (4) 643-2012	
YZ125A/B	74-75	(5) (5) 614-235	(5)	
YZ125C	1976	12-2047 (5)	(5) 614-235 (5)	
YZ125X	1976	12-2047 (6)	(5) 614-235 (5)	
YZ125D	1977	12-2047 (6)	(5) 614-235(5)	
YZ125E	1978	12-2047 (6)	(5) 614-235 (5)	
YZ125F	1979	12-2047 (5)	(5) 614-235 (5)	
YZ125G	1980	12-2047 (5)	(4) 614-225 (5)	
YZ125H	1981	12-2047 (6)	(5) 614-225 (5)	
YZ125J	1982	12-2051 (6)	(5) 614-225 (5)	
YZ125K/L/N	83-85	12-2054 (6)	(5) 614-225 (5)	
YZ125S/T	86-87	12-2054 (6)	(5) 614-248 (5)	
YZ125U	1988	12-2054 (7)	(6) 614-226 (6)	
YZ125W/A	89-90	12-2054 (7)	(6) 614-226 (6)	
YZ125B/D1	91-92	12-2059 (7)	(6) 614-205 (5)	
YZ125E1	1993	12-2059 (8)	(7) 614-205 (5)	
YZ125F1/G1	94-95	12-2059 (8)	(7) 614-205 (5) 643-2064(I)	
YZ125H1	1996	12-2059 (8)	(7) 614-216 (5) 643-2064(I)	
YZ125J1/K1/L	97-01	12-2059 (8)	(7) 614-205 (5) 643-2064(I)	
YZ125P/R/S1	02-04	12-2059 (8)	(7) 614-216 (5) 643-2064(I)	
YZ125T1/V/W1	05-07	12-2059 (8)	(7) 614-205 (5)	
IT175D/E/F	77-79	12-2047 (6)	(5) 614-225 (5)	
IT175DG/H/J/K	80-83	12-2047 (6)	(5) 614-225 (5)	
MX175A/B	74-75	12-2006 (5)	(5) 614-235 (5)	
YZ175C	1976	12-2047 (6)	(5) 614-225 (5)	
BW200N/S	85-86	12-2047 (4)	(4) 614-227 (4) 643-2012	
		12-2007/2 (1)		
BW200ES/ET/EU	86-88	12-2047(4)	(4) 614-227 (4) 643-2012	
		12-2007/2 (1)		
IT200L/N/S	84-86	12-2047 (6)	(5) 614-225 (5)	
TW200T/TC-W1/W1C	87-07	12-2047 (5)	(4) 614-206 (4) 643-2012	
Trailway				
WR200RD	1992	12-2043 (6)	(6) 614-225 (5)	
		12-2058 (1)		
XT200J/K/KC Dual Sport	82-83	12-2047 (5)	(4) 614-206 (4) 643-2012	
TT225S/T	86-87	12-2047 (5)	(5) 614-206 (4) 643-2012	
		12-2007/2 (1)		
TT-R225L/LC-S/SC	99-04	12-2047 (5)	(5) 614-206 (4) 643-2012	
		12-2007/2 (1)		
XT225D/DC-M/MC Serow	92-00	12-2047 (5)	(5) 614-206 (4) 643-2012	
		12-2007/2 (1)		
XT225N/NC-W/WC Serow	01-07	12-2047 (6)	(5) 614-206 (4) 643-2012	
TT-R230T/TC/V/VC/W/WC	05-07	12-2047 (5)	(5) 614-206 (4) 643-2012	
		12-2007/2 (1)		
DT2MX-250	1972	12-2042 (6)	(8) (6)	
IT250D/E	77-78	12-2041 (6)	(5) 614-226 (6)	
IT250F	1979	12-2041 (5)	(4) 614-226 (6)	
IT250G	1980	12-2041 (5)	(4) 614-226 (6)	
IT250H/J	81-82	12-2041 (7)	(6) 614-226 (6) 643-2016	
IT250K	1983	12-2052 (7)	(6) 614-226 (6) 643-2016	
MX250/A	73-74	12-2042 (6)	(7) (6)	
MX250B	1975	(7) (6) 614-228	(6)	
TT250G/H/J	80-82	12-2041/2 (6)	(5) 614-207 (4)	

Clutch Plates, Clutch Springs, & Clutch Cover Gasket

Yamaha Dual Sport & Offroad

Model	Year	Friction Plate each	Drive(Metal) Plate each	Spring Set	Gasket each
TT250RL/RLC	1999	12-2059 (7)	(6)	614-216 (5)	
TT-R250M/MC-V/VC	00-06	12-2059 (7)	(6)	614-216 (5)	
WR250ZB/ZD/ZE	91-93	12-2044 (7)	(6)	614-228 (6)	643-2046 (I)
WR250ZF/ZG/ZH/ZJ	94-97	12-2044 (8)	(7)	614-228 (6)	643-2046 (I)
WR250FN-FV	01-06	12-2059 (9)	(8)	614-216 (5)	
XT250G/H/J/K/KC Dual	80-83	12-2041/2 (6)	(5)	614-207 (4)	
XT250L/LC Dual Sport	1984	12-2042 (5)	(4)	614-207 (4)	643-2037
YZ250A/B	74-75	12-2041 (6)	(5)		(6)
YZ250C	1976	(7)	(6)	614-226 (6)	
YZ250D	1977	12-2041 (6)	(5)	614-226 (6)	
YZ250E	1978	12-2041 (6)	(5)	614-226 (6)	
YZ250F	1979	12-2041 (5)	(4)	614-226 (6)	
YZ250G	1980	12-2041 (6)	(5)	614-226 (6)	643-2016
YZ250H	1981	12-2041 (7)	(6)	614-226 (6)	643-2016
YZ250J/K/L	82-84	12-2052 (7)	(6)	614-226 (6)	
YZ250N/S/T	85-87	12-2052 (7)	(6)	614-204 (6)	
YZ250U/W	88-89	12-2044 (7)	(6)	614-211 (6)	643-2046
YZ250A/B/D1	90-92	12-2044(7)	(6)	614-211 (6)	643-2046 (I)
YZ250E1/F1/G1/H1/J1/K1	93-98	12-2044 (8)	(7)	614-211 (6)	643-2046 (I)
YZ250L1	1999	12-2044 (8)	(7)	614-211 (6)	
YZ250M1/N	00-01	12-2044 (8)	(7)		(6)
YZ250P/R/S1/T1/V/W1	02-07	12-2044 (8)	(7)		(6)
YZ250WRW/WRA	89-90	12-2044 (7)	(6)	614-211 (6)	643-2046
YZ250FN-FV	01-06	12-2059 (9)	(8)	614-216 (5)	
BW350T/U Big Wheel	87-88	12-2042 (7)	(6)	614-216 (5)	
TT350S/T	86-87	12-2042 (7)	(6)	614-209 (5)	643-2037
TY350N/S Trials	85-86	12-2052 (6)	(5)		(6)
XT350N/NC-M/MC Dual	85-00	12-2042 (7)	(6)	614-209 (5)	643-2037
RT2MX-3600	1972	12-2042 (7)	(8)		(6)
YZ360A/B	74-75	12-2041(6)	(5)		(6)
IT400C	1976	12-2041 (7)	(6)	614-226 (6)	
IT400D/E	77-78	12-2041 (7)	(6)	614-226 (6)	
IT400F	1979	12-2041 (7)	(6)	614-226 (6)	
WR400FK/FL/FM	98-99	12-2041/2 (7)	(7)		(5)
		12-2041 (1)			

Exhaust
Chemicals
Intake
Control
Suspension
Engine
Electrical
Vintage
Tools
Watercraft

Honda Friction Plates	
O.E.M. Reference	Order No.
22201-ML4-610	12-1042
22201-ML8-000	12-1079
22201-ML8-600	12-1079
22201-MM5-000	12-1061
22201-MN4-000	12-1059
22201-MN5-010	12-1045
22201-MN5-020	12-1045
22201-MN8-000	12-1042
22201-MN8-700	12-1042
22201-MR7-000	12-1042/2
22201-MR8-000	12-1019
22201-MS6-620	12-1042/2
22201-MT6-601	12-1059
22201-MT7-000	12-1061
22201-MT8-000	12-1045
22201-MV4-000	12-1042/2
22201-MW3-600	12-1059
22201-MW3-960	12-1059
22201-MY3-000	12-1061
22201-MY6-670	12-1061/4
22202-371-000	12-1070
22202-390-000	12-1070
22202-392-000	12-1070
22202-422-000	12-1072
22202-425-000	12-1073
22202-463-000	12-1074
22202-KV3-840	12-1094
22202-KV3-980	12-1094
22202-MAE-000	12-1034
22202-MG8-000	12-1061
22202-ML4-610	12-1034
22202-ML4-611	12-1034
22202-ML8-000	12-1079
22202-ML8-600	12-1079
22202-MN5-020	12-1073
22202-MT8-000	12-1073
22202-MV8-920	12-1034
22331-086-020	12-1077
22331-GW8-681	12-1077

Honda Metal Plates	
22310-GB0-910	13-1020
22311-096-000	13-1021
22311-200-000	13-1046
22311-968-000	13-1004
22311-HE0-000	13-1007
22311-KN4-680	13-1005
22321-041-000	13-1001
22321-046-010	13-1001
22321-046-020	13-1001
22321-360-000	13-1009
22321-371-010	13-1027
22321-422-000	13-1028
22321-425-000	13-1029
22321-429-000	13-1014
22321-HN0-670	13-1049
22321-KA3-700	13-1008
22321-KA4-700	13-1018
22321-KA4-710	13-1015
22321-KE7-000	13-1030
22321-KE8-000	13-1006
22321-KF0-770	13-1011
22321-KZ3-690	13-1019
22321-MAS-000	13-1031
22321-MAT-000	13-1032
22321-MG8-000	13-1033

Honda Metal Plates	
O.E.M. Reference	Order No.
22321-MG8-000	13-1023
22321-MG9-000	13-1027
22321-MM9-000	13-1013
22321-MN5-000	13-1034
22321-MN8-000	13-1035
22321-MN5-670	13-1036
22321-MR7-000	13-1012
22321-MT3-000	13-1017
22321-MV4-000	13-1048
22321-MV9-630	13-1037
22321-MW0-000	13-1038
22322-390-000	13-1039
22322-425-000	13-1040
22322-463-000	13-1041
22322-MEL-000	13-1050
22322-MG9-000	13-1042
22322-ML8-000	13-1043
22322-MN5-000	13-1044
22322-MZ0-000	13-1045
22331-046-000	13-1002
22341-943-000	13-1003
23311-200-000	13-1046
23311-413-000	13-1047
23321-329-000	13-1025
23321-333-010	13-1026

Kawasaki Friction Plates	
13088-0003	12-4063
13088-0005	12-4063
13088-0006	12-4063
13088-0010	12-1054
13088-0012	12-1054
13088-0013	12-4063
13088-0014	12-4063
13088-0015	12-4063
13088-0018	12-4063
13088-0023	12-4040
13088-006	12-4038
13088-015	12-4049
13088-021	12-4052
13088-025	12-4041
13088-030	12-1045
13088-034	12-4049
13088-039	12-4041
13088-040	12-4040
13088-041	12-1061/4
13088-1002	12-4049
13088-1003	12-1061/4
13088-1004	12-4032
13088-1008	12-4049
13088-1009	12-1061/4
13088-1010	12-4038
13088-1011	12-4038
13088-1012	12-1012
13088-1013	12-4040
13088-1015	12-4041
13088-1016	12-1019
13088-1017	12-1004
13088-1018	12-4044
13088-1051	12-4040
13088-1052	12-4062
13088-1056	12-4041
13088-1057	12-4049
13088-1058	12-4058
13088-1062	12-4040
13088-1066	12-4059
13088-1068	12-1042/2

Kawasaki Friction Plates	
O.E.M. Reference	Order No.
13088-1069	12-4059
13088-1070	12-4060
13088-1072	12-4058
13088-1076	12-4058
13088-1077	12-1068/2
13088-1081	12-4058
13088-1082	12-4060
13088-1083	12-4062
13088-1084	12-4063
13088-1085	12-1034
13088-1087	12-4040
13088-1088	12-4065
13088-1089	12-4040
13088-1090	12-4058
13088-1091	12-1061/4
13088-1098	12-1042/2
13088-1101	12-4064
13088-1102	12-4063
13088-1103	12-4038
13088-1105	12-4040
13088-1107	12-4062
13088-1111	12-4038
13088-1113	12-1004
13088-1114	12-4059
13088-1122	12-4058
13088-1124	12-4063
13088-1125	12-4058
13088-1131	12-1059
13088-1132	12-3065
13088-1133	12-4040
13088-1139	12-4040
13088-1140	12-3065
13088-1143	12-1059
13088-1145	12-4062
13088-S001	12-3029
13088-S005	12-3004

Kawasaki Metal Plates	
13089-0003	13-4059
13089-0016	13-4062
13089-0017	13-4063
13089-003	13-4001
13089-005	13-4012
13089-013	13-4002
13089-022	13-4003
13089-026	13-4004
13089-027	13-4005
13089-1001	13-4008
13089-1003	13-4006
13089-1004	13-4007
13089-1005	13-4008
13089-1008	13-4011
13089-1009	13-4012
13089-1010	13-4013
13089-1012	13-4014
13089-1013	13-4015
13089-1014	13-4016
13089-1015	13-4017
13089-1016	13-4018
13089-1017	13-4020
13089-1056	13-4019
13089-1057	13-4020
13089-1063	13-4040
13089-1066	13-4022
13089-1067	13-4023
13089-1068	13-4024
13089-1070	13-4026

Kawasaki Metal Plates	
O.E.M. Reference	Order No.
13089-1071	13-4027
13089-1073	13-4028
13089-1074	13-4033
13089-1075	13-4051
13089-1076	13-4031
13089-1079	13-4033
13089-1080	13-4052
13089-1081	13-4053
13089-1084	13-4054
13089-1085	13-4038
13089-1087	13-4048
13089-1089	13-4040
13089-1092	13-4042
13089-1094	13-4044
13089-1095	13-4045
13089-1097	13-4049
13089-1098	13-4040
13089-1120	13-4047
13089-1123	13-4056
13089-1124	13-4057
13089-1125	13-4058
13089-S001	13-3003

Suzuki Friction Plates	
O.E.M. Reference	Order No.
21440-19F00	12-3051
21440-35F00	12-1034
21440-39F00	12-1034
21441-01B00	12-3029/2
21441-02B00	12-3053
21441-02F10	12-3064
21441-02F11	12-3064
21441-03B00	12-3029
21441-03B01	12-3029
21441-04400	12-3004
21441-04501	12-3010
21441-04700	12-3011
21441-04710	12-3011
21441-06B00	12-3052
21441-06B01	12-3052
21441-07200	12-3013
21441-07A00	12-3039/3
21441-07A01	12-3039/3
21441-07A02	12-3039/3
21441-08000	12-3015
21441-08001	12-3015
21441-08002	12-3015
21441-09300	12-3041
21441-09D02	12-3004
21441-10000	12-3029
21441-11900	12-3029/2
21441-12000	12-3021
21441-12010	12-3021
21441-12D00	12-3039/3
21441-12D01	12-3039/3
21441-13A00	12-3029
21441-13A01	12-3029
21441-16500	12-3051
21441-16710	12-3025
21441-16711	12-3025
21441-17C02	12-3063
21441-17E10	12-3063
21441-17E21	12-3063
21441-19001	12-3033
21441-19A00	12-3029
21441-19A001	12-3029
21441-20C00	12-3063
21441-21D11	12-3013
21441-22001	12-3013
21441-22A00	12-3029/2
21441-22A01	12-3029/2
21441-24F00	12-4062
21441-24F10	12-4062
21441-24F20	12-4062
21441-24F30	12-4062
21441-25C01	12-3029
21441-28301	12-3029
21441-28C10	12-3039
21441-28C11	12-3039
21441-29B01	12-3029
21441-31600	12-3041/2
21441-31D00	12-3045
21441-31D20	12-3045
21441-31E00	12-1042/2
21441-31E10	12-1042/2
21441-31E20	12-1042/2
21441-31E30	12-1042/2
21441-31E40	12-1042/2
21441-31E50	12-1042/2
21441-31E60	12-1042/2
21441-31E70	12-1042/2
21441-32C00	12-3061

Suzuki Friction Plates	
O.E.M. Reference	Order No.
21441-32C01	12-3061
21441-32C50	12-3029
21441-33C51	12-3029
21441-34000	12-2024
21441-35000	12-3033
21441-35300	12-3033
21441-36200	12-3061
21441-36E00	12-3062
21441-36E10	12-3062
21441-36F00	12-4063
21441-36F10	12-4063
21441-36F20	12-4063
21441-36F30	12-4063
21441-37001	12-2024
21441-37400	12-3039
21441-37410	12-3039
21441-37430	12-3039
21441-37440	12-3039
21441-37E00	12-4040
21441-37E10	12-4040
21441-37E20	12-4040
21441-40400	12-3039
21441-40402	12-3039
21441-40A00	12-3025
21441-40A00	12-3054
21441-40A01	12-3025
21441-40F00	12-4063
21441-40F10	12-4063
21441-41B01	12-3029/2
21441-41B02	12-3029/2
21441-42A00	12-3029
21441-42G00	12-3021
21441-43D00	12-3062
21441-44B00	12-3045
21441-44B01	12-3045
21441-45001	12-3041/2
21441-45100	12-3041
21441-45100	12-3041/2
21441-46000	12-3029
21441-46010	12-3029
21441-48B00	12-3052
21441-48B10	12-3052
21441-49001	12-2024/2
21441-49002	12-2024/2
21441-49200	12-3045
21442-02F10	12-3065
21442-02F11	12-3065
21442-12D00	12-3051
21442-17C00	12-3063
21442-24000	12-3033/2
21442-24001	12-3033/2
21442-31E00	12-1034
21442-31E00	12-3034
21442-31E21	12-1034
21442-37400	12-3051
21442-37401	12-3051
21442-48B00	12-3052
K1308-80005	12-4063
K1308-80006	12-4063
K1308-80014	12-4063
K1308-80015	12-4063

Suzuki Metal Plates	
O.E.M. Reference	Order No.
21451-02F10	13-3041
21451-02F30	13-3042
21451-04400	13-3012
21451-13E10	13-3013
21451-14D00	13-3004
21451-17C00	13-3001
21451-17E00	13-3002
21451-17E10	13-3002
21451-19A00	13-3003
21451-24F00	13-3036
21451-24F10	13-3037
21451-28C30	13-3004
21451-28C31	13-3004
21451-31E00	13-3005



RK Standard Chain

These RKM Standard chains are manufactured in Malaysia under technical license from RK Japan. Quality performance at an economical price. Available in the following sizes and links.

Links	M420STD	428 H-D	M520STD	530STD
80	315-001	320-001	317-001	318-001
82	315-002	320-002	317-002	318-002
84	315-003	320-003	317-003	318-003
86	315-004	320-004	317-004	318-004
88	315-005	320-005	317-005	318-005
90	315-006	320-006	317-006	318-006
92	315-007	320-007	317-007	318-007
94	315-008	320-008	317-008	318-008
96	315-009	320-009	317-009	318-009
98	315-010	320-010	317-010	318-010
100	315-011	320-011	317-011	318-011
102	315-012	320-012	317-012	318-012
104	315-013	320-013	317-013	318-013
106	315-014	320-014	317-014	318-014
108	315-015	320-015	317-015	318-015
110	315-016	320-016	317-016	318-016
112	315-017	320-017	317-017	318-017
114	315-018	320-018	317-018	318-018
116	315-019	320-019	317-019	318-019
118	315-020	320-020	317-020	318-020
120	315-021	320-021	317-021	318-021
Conn. Links	315-099	320-099	317-099	318-099
25 Ft. Reel	315-100	320-100	317-100	318-100
50 Ft. Reel	315-101	320-101	317-101	318-101
100 Ft. Reel	315-102	320-102	317-102	318-102
200 Ft. Reel	315-103		320-103	

GB520MXZ3

Non o-ring, heavy duty long lasting chain with gold plated side plate. Recommended for 250cc/500cc MX.

Description	Order No.
1 Link	329-075
Conn. Link	329-083
25 Ft Reel	329-080
100 Ft Reel	329-082

428HO

O-ring, heavy duty chain.

Description	Order No.
428HO x 120L	314-021
25 Ft Reel	314-100
100 Ft Reel	314-102

428MXZ

Non o-ring, heavy duty chain. Recommended for 125cc MX and below.

Description	Order No.
428MXZ x 120L	320-221
Conn. Link	320-299
100 Ft Reel	320-298

530DR

Non o-ring, heavy duty chain. For drag racing.

Description	Order No.
530DR x 1 Link	329-100

Chain custom cut to your specific length requirements. Ask your sales rep.

* Specify conn. link or rivet link

RK Chain Close Out

Limited supply.					
Links	GY520X	528KZU	GY530X	GY530X0	532GSV
Conn.Link					329-039
114				328-140	
120			328-162	328-142	
Rivet Link	328-275			328-147	
50 Ft Reel					329-037
100 Ft Reel	328-274	328-368	328-166	328-146	

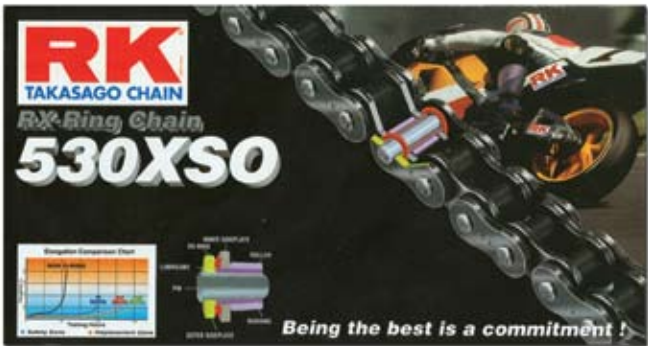

RK X-Ring (XSO) Chain

RK's X-Ring chains feature an X-Ring shaped seal. The X-Ring has two lubrication pools and seal points versus the single seal point/pool design of a regular o-ring chain. X-Ring technology offers less torsional friction, increased high-stress performance, and a 30% longer wear life compared to standard o-ring chains. X-Ring chains offer tremendous value, plus true quality and performance for all but the most demanding high performance applications.



"RX" Ring Cutaway

Links	O-Ring 520XSOZ1	O-Ring 530XSO	O-Ring GR530SO "Gold"	O-Ring 630SO	O-Ring 532GSV
1	324-000				
80	324-001	325-001		326-001	
82	324-002	325-002		326-002	
84	324-003	325-003		326-003	
86	324-004	325-004		326-004	
88	324-005	325-005		326-005	
90	324-006	325-006		326-006	
92	324-007	325-007		326-007	
94	324-008	325-008		326-008	
96	324-009	325-009		326-009	
98	324-010	325-010		326-010	
100	324-011	325-011		326-011	
102	324-012	325-012		326-012	
104	324-013	325-013		326-013	
106	324-014	325-014		326-014	
108	324-015	325-015		326-015	
110	324-016	325-016		326-016	329-036
112	324-017	325-017		326-017	
114	324-018	325-018		326-018	329-035
116	324-019	325-019		326-019	
118	324-020	325-020		326-020	329-035
120	324-021	325-021	329-021	326-021	
130	324-026				
Conn. Links	324-099	325-099		326-099	329-039
Rivet Links	324-098	325-098	329-026	326-098	
25 Ft. Reel	324-100	325-100		326-100	
50 Ft. Reel	324-101	325-101		326-101	329-037
100 Ft. Reel	324-102	325-102			

Note: 630SO and 530XSO come with rivet links



Motion Pro Chain Breaker

For chain #420 to #530 chain. This chain breaker pushes link pin completely through link/side plate. Handle folds away for easy storage. Sold each.

Order No. 950-430

Replacement Pin - Heat treated for strength.

Order No. 950-431



Motion Pro Chain Breaker & Riveting Tool

This tool is versatile enough to be used on cam chains or drive chains. Will break chains from #35 to #630. For chain #520 and up, it is recommended to grind the rivet head. Each kit includes 3 pin sizes to fit most chains (2mm, 3mm, 4mm) and press plates. with plastic storage box and instructions.

Order No. 950-420

Replacement Parts	Order No.
Desctiption	
2mm ReplacementTip	950-421
3mm Replacement Tip	950-422
4mm Replacement Tip	950-423
Replacement Rivet Tip	950-424



Photo courtesy of Sunstar Sprockets

RK Chain Reference

SUDCO

Standard Chains:
Malaysia Production

	Description	Comments	Street cc	Dirt cc	Wear Life	Tensile Lbs/Ft	Weight Lbs/100L
M420	Standard	_____	80	80	100	4200	1.6
M428	Standard	_____	125	80	100	4500	1.85
M428H	Heavy Duty	_____	200	N/A	200	5400	2.21
M520	Standard	_____	250	N/A	100	6800	3.15
M520HD	Heavy Duty	_____	400	N/A	200	7700	
M525	Standard	_____	400	N/A	100	6800	3.38
M525HD	Heavy Duty	_____	500	N/A	200	7700	
M530	Standard	_____	400	N/A	100	6800	3.6
M530HD	Heavy Duty	_____	500	N/A	200	7700	

Japan Production

520	Standard	_____	250	250	100	7200	3.2
525	Standard	_____	400	250	100	7200	3.3
530	Standard	_____	400	250	100	7200	3.65

Heavy Duty Type Chains:

219 RZ	Race Cam Chain	_____	1200	N/A	N/A	2000	0.52
420MXZ	60-100cc MX Racing	Replaced 420MS	150	125	300	5000	1.75
GB420MXZ	Double Gold	_____	150	125	300	5000	1.75
428 MXZ	80-125cc MX Racing	Replaced 428H	250	125	300	5800	2.13
GB428MXZ	Double Gold	_____	250	125	300	5800	2.13
520KZ6	125-250cc Off-Road	_____	600	250	200	7900	3.15
GB520KZ6	125-250cc Off-Road	_____	600	250	200	7900	3.15
520MXZ	125-500cc MX Racing	Pro Works Racing	N/A	500	300	8800	3.23
GB520MXZ	Double Gold	Pro Works Racing	N/A	500	300	8800	3.23
530DR	Drag Racing	Pro Works Racing	1500	N/A	250	10400	4.92
530KS	Heavy Duty	Replaced 530SH	400	N/A	200	8000	3.7

Sealed Ring Type Chains:
O-Ring Chains

219KSO		Karts Only	125	N/A	N/A	2315	0.52
420SO	O-Ring	_____	125	125	400	4420	1.72
428SO	O-Ring	Suffix change to 428HO	250	200	400	5500	2.25
630SO	O-Ring	Improved	1300	N/A	800	11100	6.48

Performance RX-Ring Chains

520XSO	RX-Ring	Improved	750	750	750	8500	3.41
GB520XSO	RX Double Gold	Improved	750	750	750	8500	3.41
525XSO	RX-Ring	Improved	900	750	750	8850	4.3
GB525XSO	RX Double Gold	Improved	900	750	750	8850	4.3
530XSO	RX-Ring	Improved	1000	750	750	9200	5.07
GB530XSO	RX Double Gold	Improved	1000	750	750	9200	5.07

Premium XW-Ring Chains

520GXW	XW-Ring	Replaced 520SHO/XRO	1000	750	1000	8800	3.75
GB520GXW	XW Double Gold	Replaced GB520SHO/XRO	1000	750	1000	8800	3.75
		GY520XO					
525GXW	XW-Ring	Replaced 525ROZ	1100	800	1000	9300	4.3
GB525GXW	XW Double Gold	Replaced GB525ROZ	1100	800	1000	9300	4.3
530GXW	XW-Ring	Replaced 530GSV/LFO/LO	1400	900	1000	10000	4.63
GB530GXW	XW Double Gold	GB530GSV & GY530XO	1400	900	1000	10000	4.63

GB=Gold Chain, outer plates only*

GB530HFO replaces 530GRO

GP=All Nickle Plated

Note: These index figures are for references only when compare with RK std. chains rated @100.

See Page 386 - 376 for available chain sizes.



“Works” Triplestar Alloy
Sportbike Sprockets

Here's the most cost effective performance and handling improvement modification you can make to your Japanese sportbike. Sunstar Engineering's lightweight 7075-T6 heat treated aircraft grade aluminum Triplestar Sportbike Sprockets save more than 2 pounds of weight over stock steel sprockets to reduce unsprung suspension and reciprocating drive train weight without sacrificing strength. The result is improved handling, quicker acceleration and braking. Combined with a gear ratio change the performance gain can be even more impressive! Each rear sprocket features a computer machined lightening pattern and is completed with an attractive gold anodized finish. Sunstar Triplestar Sportbike Sprockets are used by Team Vance & Hines/Yamaha Superbike and Team

Sunstar OEM Quality Steel
Replacement Sprockets

The same precision quality original equipment sprockets demanded by Japan's leading motorcycle and ATV manufacturers are available as replacement sprockets in America from Sunstar Engineering. Choose from a complete line of rear sprockets featuring Original Equipment designs of heat treated 1045 High Carbon Steel Rear Sprockets for durability, both in stock and a wide range of optional rear ratios for increased performance or economy. For all front sprocket applications there's Sunstar's Chromoly Steel Countershaft Sprockets which are also heat treated for indestructable strength and durability.





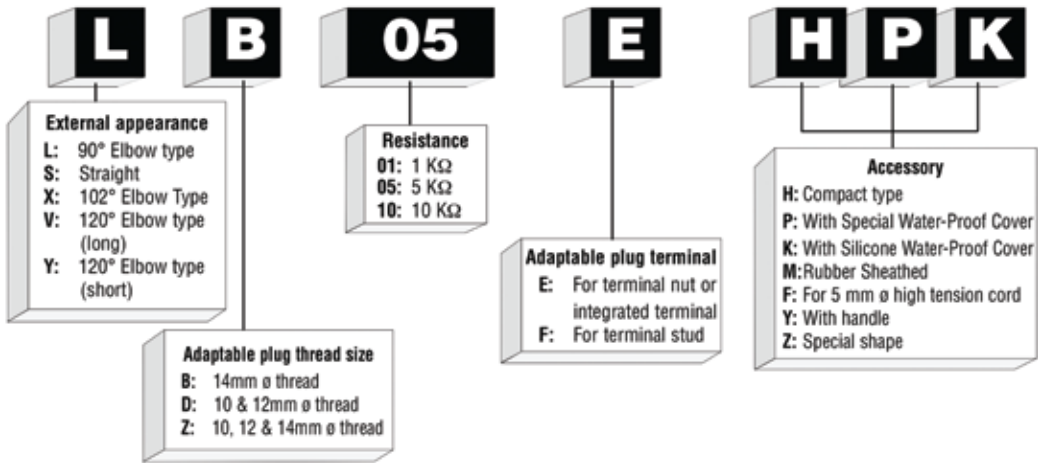



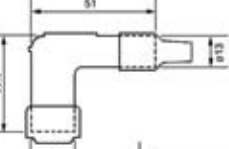

Also available: Sunstar Master Catalog

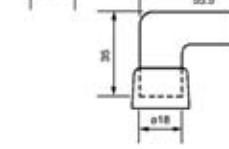
Order No. 950-992

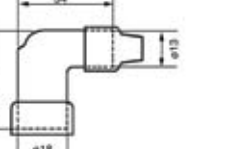

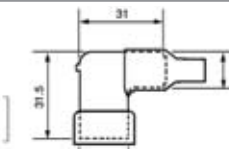

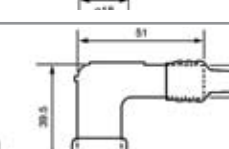

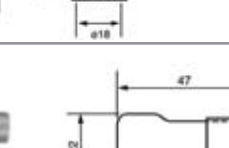





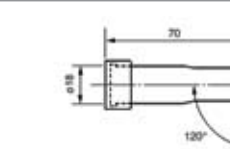

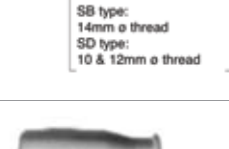
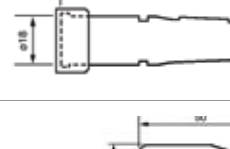

NGK Resistor Covers are to be used with the resistor type spark plugs. The covers are used to suppress the effect gained against radio frequency interference. Applications: motorcycles, snowmobiles, and general purpose engines.

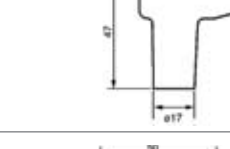
Configuration (applicable plug thread diameter, body material) Unit: mm

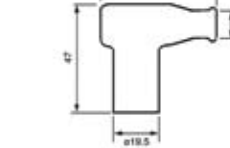
 <div>LE, LB type: 14mm ø thread LD type: 10 & 12mm ø thread Phenolic Resin</div>	 <div>51 39.5 ø18 ø13</div>	NGK Part Number	Sudco Part Number
		LB01E	207-045
		LB05E	207-046
		LB01EP	207-048
		LB05EP	207-005
 <div>14mm ø thread Phenolic Resin</div>	 <div>55.5 ø18 ø13</div>	LB05F	207-050
		LB05FP	207-006
		LB05EZ	207-051
		LB05EZA	207-052
		LB10E	207-055
 <div></div>	 <div>34 34.5 ø18 ø13</div>	LZFH	207-010
 <div>LB type: 14mm ø thread</div>	 <div>31 31.5 ø18 ø13</div>	LB10EH	207-056
 <div>10 & 12mm ø thread Phenolic Resin</div>	 <div>51 39.5 ø18 ø13</div>	LD05F LD05FP	207-060 207-061
 <div>10mm ø CM-6 only Phenolic Resin</div>	 <div>47 22 ø18 ø13</div>	LC05EFK	207-058

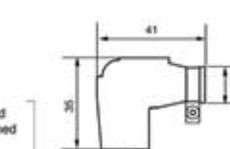
Configuration (applicable plug thread diameter, body material) Unit: mm

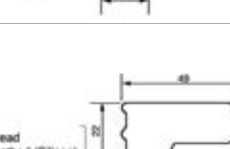
		NGK Part Number	Sudco Part Number
 <div>YB type: 14mm ø thread</div>	 <div>42 26 120° ø18 ø13</div>	YB05F YB05FP	207-080 207-030
 <div>XB type: 14mm ø thread XD type: 10 & 12mm ø thread</div>	 <div>70 18 120° ø18 ø13</div>	XB05F XB05FP XD05F XD05FP	207-073 207-074 207-077 207-025
 <div>VB type: 14mm ø thread VD type: 10 & 12mm ø thread Phenolic Resin</div>	 <div>37 42.5 ø18 ø13</div>	VB05E VB05F VB05FP VD05F VD05FP	207-065 207-066 207-067 207-070 207-020
 <div>SB type: 14mm ø thread SD type: 10 & 12mm ø thread</div>	 <div>77 ø18 ø16</div>	SB05E SB05F SB05FP SD05F SD05FP	207-039 207-040 207-041 207-042 207-015
 <div>14mm ø thread Rubber sheathed (Silicon)</div>	 <div>30 47 ø17 ø12</div>	TB05EM (Red)	207-034
 <div>14mm ø thread Rubber sheathed</div>	 <div>30 47 ø19.5 ø12</div>	TB05EMA (Black) TB05EMA (Green) TB05EMD (Black)	207-035 207-036 207-037
 <div>14mm ø thread Rubber sheathed (Silicon)</div>	 <div>41 30 ø19.5 ø14</div>	LBER (Blue)	207-008
 <div>14mm ø thread Rubber sheathed (Silicon) For racing spark plug R6120- only</div>	 <div>48 20 ø18 ø11</div>	TRS1225	207-085
 <div>14mm ø thread Rubber sheathed (Silicon) For racing spark plug RS300A- only</div>	 <div>56.7 25.5 ø25.4 ø19</div>	TRS1408F	207-086

Exhaust
Chemicals
Intake
Control
Suspension
Engine
Electrical
Vintage
Tools
Watercraft

Exhaust
Chemicals
Intake
Control
Suspension
Engine
Electrical
Vintage
Tools
Watercraft



NGK Spark Plugs

Utilizing a wide variety of materials, from standard copper-core type to Iridium, NGK is the world's leader in spark plug engineering and technology. NGK Spark Plugs are original equipment on virtually every automotive, ATV, motorcycle, marine, scooter and small engine applications.

Standard & Resistor Spark Plugs

The workhorse, at the heart of smooth-running engines worldwide. Available in standard or resistor.

- OEM quality
- Triple-Gasket Sealing Process
- Consistent Performance
- Plug of choice in millions of Motorcycles, ATV's and Scooters

NGK No.	Thread Size	Reach	Hex	Qt	Order No.
B4	14mm	3/8"	13/16"	Box/10	206-010
B5HS	14mm	1/2"	13/16"	Box/10	206-015
B6ES	14mm	3/4"	13/16"	Box/4	206-017
B6HS	14mm	1/2"	13/16"	Box/4	206-019
B6L	14mm	7/16"	13/16"	Box/10	206-020
B6S	14mm	3/8"	13/16"	Box/10	206-021
B7ES	14mm	3/4"	13/16"	Box/4	206-023
B7HS	14mm	1/2"	13/16"	Box/10	206-025
B8ES	14mm	3/4"	13/16"	Box/10	206-032
B8HS	14mm	1/2"	13/16"	Box/10	206-035
B8S	14mm	3/8"	13/16"	Box/10	206-037
B9ES	14mm	3/4"	13/16"	Box/10	206-042
B9HS	14mm	1/2"	13/16"	Box/10	206-045
B10ES	14mm	3/4"	13/16"	Box/4	206-048
BM6A	14mm	3/8"	3/4"	Box/10	206-170
BMR6A	14mm	3/8"	3/4"	Box/10	206-171
BP4HS	14mm	1/2"	13/16"	Box/10	206-059
BP5EA-L	14mm	3/4"	13/16"	Box/4	206-174
BP5ES	14mm	3/4"	13/16"	Box/4	206-175
BP5ES-11	14mm	3/4"	13/16"	Box/4	206-050
BP5HS	14mm	1/2"	13/16"	Box/10	206-052
BP6ES	14mm	3/4"	13/16"	Box/4	206-053
BP6HS	14mm	1/2"	13/16"	Box/4	206-054
BP7ES	14mm	3/4"	13/16"	Box/4	206-055
BP7HS	14mm	1/2"	13/16"	Box/4	206-056
BP8ES	14mm	3/4"	13/16"	Box/10	206-058
BP8HS	14mm	1/2"	13/16"	Box/10	206-057
BP9ES	14mm	3/4"	13/16"	Box/10	206-520
BPR4HS	14mm	1/2"	13/16"	Box/10	206-198
BPR5ES-11	14mm	3/4"	13/16"	Box/4	206-060
BPR5HS	14mm	1/2"	13/16"	Box/10	206-550
BPR6ES	14mm	3/4"	13/16"	Box/4	206-061
BPR6ES-11	14mm	3/4"	13/16"	Box/4	206-560
BPR6HS	14mm	1/2"	13/16"	Box/10	206-062
BPR6HSA	14mm	1/2"	13/16"	Box/10	206-199
BPR7ES	14mm	3/4"	13/16"	Box/10	206-063
BPR7ES-11	14mm	3/4"	13/16"	Box/10	206-064
BPR7HS	14mm	1/2"	13/16"	Box/10	206-065
BPR8ES	14mm	3/4"	13/16"	Box/10	206-068

NGK No.	Thread Size	Reach	Hex	Qt	Order No.
BPR8HS	14mm	1/2"	13/16"	Box/10	206-066
BR6EB-L-11	14mm	3/4"	13/16"	Box/4	206-576
BR6HS	14mm	1/2"	13/16"	Box/10	206-180
BR6HSA	14mm	1/2"	13/16"	Box/10	206-186
BR7ES	14mm	3/4"	13/16"	Box/10	206-067
BR7HS	14mm	1/2"	13/16"	Box/10	206-181
BR8ES	14mm	3/4"	13/16"	Box/10	206-072
BR8ES solid	14mm	3/4"	13/16"	Box/10	206-300
BR8HS	14mm	1/2"	13/16"	Box/10	206-195
BR8HSA	14mm	1/2"	13/16"	Box/10	206-188
BR9ECS	14mm	3/4"	13/16"	Box/4	206-303
BR9ES	14mm	3/4"	13/16"	Box/10	206-074
BR9ES solid	14mm	3/4"	13/16"	Box/10	206-301
BR9HS	14mm	1/2"	13/16"	Box/10	206-182
BUHX	14mm	1/2"	13/16"	Box/10	206-594
BUR6EB-11	14mm	3/4"	13/16"	Box/10	206-079
C6HA	10mm	1/2"	5/8"	Box/10	206-191
C6HSA	10mm	1/2"	5/8"	Box/10	206-080
C7E	10mm	3/4	5/8"	Box/10	206-250
C7HSA	10mm	1/2"	5/8"	Box/10	206-081
C8E	10mm	3/4	5/8"	Box/10	206-193
C8EH-9	10mm	3/4	5/8"	Box/10	206-204
C8HSA	10mm	1/2"	5/8"	Box/10	206-082
C9E	10mm	3/4	5/8"	Box/10	206-194
CR10EK	10mm	3/4"	5/8"	Box/10	206-217
CR5HSA	10mm	1/2"	5/8"	Box/10	206-083
CR6HS	10mm	1/2"	5/8"	Box/10	206-084
CR6HSA	10mm	1/2"	5/8"	Box/10	206-085
CR7HS	10mm	1/2"	5/8"	Box/10	206-086
CR7E	10mm	3/4"	5/8"	Box/10	206-210
CR7HSA	10mm	1/2"	5/8"	Box/10	206-200
CR8E	10mm	3/4"	5/8"	Box/10	206-196
CR8EH9	10mm	3/4"	5/8"	Box/10	206-205
CR8EK	10mm	3/4"	5/8"	Box/10	206-215
CR9E	10mm	3/4"	5/8"	Box/10	206-197
CR9EH9	10mm	3/4"	5/8"	Box/10	206-088
CR9EK	10mm	3/4"	5/8"	Box/10	206-216
D6EA	12mm	3/4"	18mm	Box/10	206-089
D7EA	12mm	3/4"	18mm	Box/10	206-090
D8EA	12mm	3/4"	18mm	Box/10	206-091
D8HA	12mm	1/2"	18mm	Box/10	206-093
D9EA	12mm	3/4"	18mm	Box/10	206-092
DCPR7E	12mm	3/4"	5/8"	Box/10	206-322
DP7EA-9	12mm	3/4"	18mm	Box/10	206-099
DP8EA-9	12mm	3/4"	18mm	Box/10	206-100
DP9EA-9	12mm	3/4"	18mm	Box/10	206-101
DPR7EA-9	12mm	3/4"	18mm	Box/10	206-103
DPR8EA-9	12mm	3/4"	18mm	Box/10	206-105
DPR8Z	12mm	3/4"	18mm	Box/10	206-273
DPR9EA-9	12mm	3/4"	18mm	Box/10	206-106
DPR9Z	12mm	3/4"	18mm	Box/10	206-190

Standard & Resistor Spark Plugs

NGK No.	Thread Size	Reach	Hex	Qt	Order No.
DR7EA	12mm	3/4"	18mm	Box/10	206-320
DR7ES	12mm	3/4"	18mm	Box/10	206-108
DR8EA	12mm	3/4"	18mm	Box/10	206-119
DR8ES	12mm	3/4"	18mm	Box/10	206-109
DR8ES-L	12mm	3/4"	18mm	Box/10	206-110
DR8HS	12mm	1/2"	18mm	Box/10	206-112
DR9EA	12mm	3/4"	18mm	Box/10	206-120
J9A	12mm	3/4"	18mm	Box/10	206-150
J10A	12mm	3/4"	18mm	Box/10	206-160
JR8C	12mm	3/4"	18mm	Box/10	206-146
JR9B	12mm	3/4"	18mm	Box/10	206-157
JR9C	12mm	3/4"	18mm	Box/10	206-156
PJR7A	10mm	3/4"	5/8"	Box/10	206-235

Iridium IX Spark Plugs

Iridium IX Spark Plugs are the most technologically advanced high performance plugs available. Ultra-small diameter Iridium center electrode reduces voltage requirements and extends ignition system life. New metal shell plating has excellent anti-corrosion qualities

NGK No.	Thread Size	Reach	Hex	Qt	Order No.
BPR5EIX-11	14mm	3/4"	13/16"	Box/4	206-325
BR10EIX	14mm	3/4"	13/16"	Box/4	206-341
BR10HIX	14mm	1/2"	13/16"	Box/4	206-335
BR7EIX	14mm	3/4"	13/16"	Box/4	206-338
BR7HIX	14mm	1/2"	13/16"	Box/4	206-332
BR8EIX	14mm	3/4"	13/16"	Box/4	206-339
BR8HIX	14mm	1/2"	13/16"	Box/4	206-333
BR9EIX	14mm	3/4"	13/16"	Box/4	206-340
C7HVX	10mm	1/2"	5/8"	Box/4	206-252
CR7HIX	10mm	1/2"	5/8"	Box/4	206-355
CR8EHIX-9	10mm	3/4"	5/8"	Box/4	206-345
CR8EIX	10mm	3/4"	5/8"	Box/4	206-349
CR9EHIX-9	10mm	3/4"	5/8"	Box/4	206-346
CR9EIX	10mm	3/4"	5/8"	Box/4	206-350
DCPR6EIX	12mm	3/4"	5/8"	Box/4	206-388
DCPR7EIX	12mm	3/4	18mm	Box/4	206-323
DCPR9EIX	12mm	3/4"	5/8"	Box/4	206-368
DPR8EIX-9	12mm	3/4	18mm	Box/4	206-270
DPR9EIX-9	12mm	3/4	18mm	Box/4	206-271

Lazer Iridium IX Spark Plugs

NGK No.	Thread Size	Reach	Hex	Qt	Order No.
DR8EIX	12mm	3/4"	18mm	Box/4	206-360
IFR8H11	10mm	3/4"	5/8"	Box/4	206-380
IFR9H11	10mm	3/4"	5/8"	Box/4	206-381
IMR8C-9H	10mm	3/4"	5/8"	Box/4	206-385

G-Type Racing Spark Plugs

Nickel alloy fine wire electrode.

NGK No.	Thread Size	Reach	Hex	Qt	Order No.
B10EG	14mm	3/4"	13/16"	Box/4	206-046
B8EG	14mm	3/4"	13/16"	Box/4	206-030
B9EG	14mm	3/4"	13/16"	Box/4	206-040
BR10EG	14mm	3/4"	13/16"	Box/4	206-076
BR8EG	14mm	3/4"	13/16"	Box/4	206-070
BR9EG	14mm	3/4"	13/16"	Box/4	206-073
R4118S-8	14mm	3/4"	13/16"	Box/4	206-228
R4118S-9	14mm	3/4"	13/16"	Box/4	206-233
R5184-10	14mm	3/4"	13/16"	Box/4	206-232
R5672A-9	14mm	3/4"	5/8"	Box/4	206-231
R6254E-105	14mm	3/4"	13/16"	Box/4	206-225
R6254K-105	14mm	3/4"	13/16"	Box/4	206-226
R7376-10	14mm	3/4"	13/16"	Box/4	206-227

G-Type Racing Spark Plugs

Nickel alloy fine wire electrode.

NGK No.	Thread Size	Reach	Hex	Qt	Order No.
B105EGV	14mm	3/4"	13/16"	Box/4	206-316
B10EGV	14mm	3/4"	13/16"	Box/4	206-047
B8EGV	14mm	3/4"	13/16"	Box/4	206-031
B95EGV	14mm	3/4"	13/16"	Box/4	206-315
B9EGV	14mm	3/4"	13/16"	Box/4	206-041

VX-Type Platinum Spark Plugs

Fine wire electrode, non resistor

NGK No.	Thread Size	Reach	Hex	Qt	Order No.
C8EVX	10mm	3/4"	5/8"	Box/4	206-262
D7EVX	12mm	3/4	18mm	Box/4	206-265
D8EVX	12mm	3/4	18mm	Box/4	206-266



NGK Spark Plug Indexing Washer Kit

Kits include 3 different thicknesses. (total 15pcs.)

10mm	207-200
12mm	207-201
14mm	207-202

NGK Master Spark Plug Application catalog available.
Order No. [950-990](#)

Exhaust
Chemicals
Intake
Control
Suspension
Engine
Electrical
Vintage
Tools
Watercraft



Nology Pro Fire Compact Ignition Coils

Pro Fire ignition coils utilize advanced technology to supply the energy needed for trouble-free high performance and high rpm operation. They are designed to have the quickest rise time along with substantial energy reserves. Spark voltage is in excess of 45,000 volts over the entire rpm range. Pro Fire coils come in single or dual high tension towers and are available in 0.3 ohm, 0.6 ohm, 1.5 ohm and 3.0 ohm. Coil connectors and boot are included. Sold each. **Note:** To determine which Nology ignition coil to use, measure the primary winding resistance of your stock ignition coil. Round down to the nearest whole ohm.

0.5 ohm and 0.6 ohm primary resistance ignition coils are for C.D.I. type ignitions found on late model ATV, Dual Sport, MX. and Offroad.

Note: Do not use Nology Ignition Coils on point type ignitions or on the following models: Honda VFR, CB, CBX; Kawasaki ZX10, GPZ, KZ1000J, Z1-900; Suzuki GSXR (early oil cooled), GS; Yamaha FJ1100/1200 and VMX12 V-Max.

Description	Ohms	Nology No.	Order No.
Single Secondary outlet	3.0 primary	PFC-30-S	618-510
	0.6 primary (C.D.I.)	PFC-06-S	618-512
	0.3 primary (C.D.I.)	PFC-03-S	618-514
Dual Secondary outlet	3.0 primary	PFC-30-D	618-511
	0.6 primary (C.D.I.)	PFC-06-D	618-513
	0.3 primary (C.D.I.)	PFC-03-D	618-515

Nology Connector Accessories

Description	Nology No.	Order No.
1K Ohm Coil Connector (big red body only)	CS-1	618-631
1K Ohm in-line Secondary Wire Splice	CS-3	618-633



Nology Hot Wires

Hot Wires are engineered with a unique built-in capacitor that allows energy from the ignition coil to accumulate (stored) untill the voltage can be released as an ultra-short, ultra-hot spark. Combustion is faster and more complete, resulting in increased horsepower and a more complete burn. Hot Wires are compatable with all aftermarket or stock ignition systems. Electronic ignitions are preferred but satisfactory results are achieved with point ignition when the points and condenser are in perfect working order. Each Hot Wire includes a 23" or 30" black silicone Hot Wire with grounding strap, 90 degree or 180 degree (straight) spark plug cap, in-line wire connector and heat shrink tubing. Sold each. **Note:** Requires non-resistor spark plugs. See next page for model specific application kits.

23" Length Hot Wires, 7mm

Description	Nology No.	Order No.
90 Degree Plug Boot	HW-MC-90-23B	618-600
90 Degree Plug Boot (use with Karts)	HW-GK-90-23	618-610
180 Degree Plug Boot	HW-MC-180-23B	618-601

30" Length Hot Wires, 7mm

Description	Nology No.	Order No.
90 Degree Plug Boot	HW-MC-90-30B	618-602
180 Degree Plug Boot	HW-MC-180-30B	618-603



Nology Ignition Wire

Sold 1 foot length.

Description	Nology No.	Order No.
7mm Red Silicone Secondary Wire	S.I.W.-R	618-650
7mm Black Silicone Secondary Wire	S.I.W.-B	618-651

Nology Connector Accessories

1K Ohm 90 ° Coil Connector (big red body only)	CS-1	618-631
1K Ohm in-line Secondary Wire Splice	CS-3	618-633

Nology Hot Wires - Model Specific Applications

Available in kits for applications listed.

Ducati

Model	Year	Color	Nology No.	Order No.
851 Strada	89-02	Red	012 042 401	618-439
916	93-98	Red	012 042 401	618-439
996	98-01	Red	012 042 401	618-439

Honda

VF750C V45 Magna	82-83	Black	012 064 302	618-449
VF750F V45 Interceptor	83-84	Black	012 064 302	618-449
VF750S V45 Sabre	82-83	Black	012 064 302	618-449
VFR1000F Interceptor	1984	Black	012 064 302	618-449
VFR1000R	85-86	Black	012 064 302	618-449
VF1100C V65 Magna	83-86	Black	012 064 302	618-449
VF1100S V65 Sabre	82-83	Black	012 064 302	618-449

Suzuki

SV650X/Y/K1/K2	99-02	Red	012 112 021	618-462
SV650SX/SY/SK1/SK2	99-02	Red	012 112 021	618-462

Yamaha

WR400F/YZ400F(S.O.T.)	1999	Red	012 131 001	618-469
FZ750	85-88	Black	012 134 002	618-471
FZR750RT/RU	87-88	Black	012 134 002	618-471



NGK Inline Wire Connector

Made of high-impact plastic, this handy unit will solve all wire connection problems. Simply insert lead from ignition coil in one end, the new wire lead in other end and screw the two pieces for a watertight connection.

Order No. [207-120](#)

NEW! Kawasaki H2-750 '72-75 Coils (set)

Kawasaki

Model	Year	Order No.
Kawasaki H2-750 (set)	72-75	618-769



207-102

207-101

NGK Premium Quality Racing Cables

Available in straight or 90 ° resistor covers. Sold each.

- Water Resistant, rugged silicone insulation
- High Output stranded copper wire
- 5k ohm ceramic resistor cover for excellent defense against RFI (radio frequency interference)

90 ° Resistor Covers

Cap Type	Wire Length	Order No.
Removable	50cm (20")	207-101
Removable	100cm (39")	207-104
Solid	50cm (20")	207-103
Solid	100cm (39")	207-105

Straight Resistor Covers

Removable	50cm (20")	207-100
Solid	50cm (20")	207-102



NEW! Universal 12 Volt Ignition Coil

This Universal 12 volt Ignition Coil comes complete with mounting Bracket. 12 volts, 5.0 ohms.

Order No. [618-114](#)



618-769

NEW! Dyna Coil Kits for Yamaha

This high tech ignition coil for Yamaha provides maximum performance, producing spark voltage in excess of 30,000 volts. Sold as a kit.

Yamaha

Model	Year	Dyna No.	Order No.
YXR450 Rhino Side x Side	06-07	DCK7-2	618-769
YXR660 Rhino Side x Side	04-07	DCK7-2	618-769
V-Star 1100	05-08	DCK7-7	618-770

Exhaust
Chemicals
Intake
Control
Suspension
Engine
Electrical
Vintage
Tools
Watercraft



618-981

Dyna Mini Series Coils

Advanced magnetic core technology delivers high output in one of the smallest packages available. These coils are designed for use with the Dyna 2000 and 3000 series ignitions, factory installed electronics, or other aftermarket ignitions that employ dwell control.

Ohms	Qt	Use with Ignition	Output	Dyna No.	Order No.
3.0	2	Dyna 2000HD	Dual	DC1-2	618-980
		Dyna 2000i/D2Ki	Dual	DC1-2	618-980
		Dyna S HD	Dual	DC1-2	618-980
		Stock/Dyna S	Dual	DC1-2	618-980
3.0	1	Stock	Single	DC1-3	618-981
3.0	2	Dyna 2000HD	Single	DC3-2	618-982
		Dyna 2000i/D2Ki	Single	DC3-2	618-982
		Dyna S HD	Single	DC3-2	618-982
		Stock/Dyna S	Single	DC3-2	618-982
3.0	1	Stock	Single	DC3-3	618-983

Dyna Twin Fire Mini Coil

This mini coil will fit under the tank on most XL and FLH models as well as in the stock location on the side of the motor for FXR models or rear of the motor for Dyna and Softail models.

Ohms	Qt	Use with Ignition	Output	Dyna No.	Order No.
3.0	1	Dyna 2000HD Dyna 2000i/D2Ki	Twin Fire II	DC6-5	618-984



Dynatek “Dyna” Ignition Wires

Dynatek “Dyna” wires are made from high grade, silicon jacketed, high tension cable. All wires are supplied with spark plug boot and loose coil terminals. Dyna wires are available in solid copper core and graphite suppresor. Use Dyna solid core wires where electrical interference is not an issue. Use Dyna suppresor wires for applications with electronic advance ignitions or other sensitive electronic equip-ment. Both wire types ensure maximum energy transfer. Sold in sets in different colors.

Description	Color	Dyna No.	Order No.
7mm Copper Core	Black	DW-200	618-781
7mm Copper Core	Red	DW-300	618-782
7mm Graphite Suppresor	Black	DW-600	618-784
7mm Graphite Suppresor	Grey	DW-800	618-786
7mm Graphite Suppresor	Black	DW-1100	618-787
8mm Graphite Suppresor	Grey	DW-1200	618-788



Dyna Ignition Coils

Dyna Ignition coils are high tech, top quality coils designed for maximum performance. They produce spark voltages in excess of 30,000 volts and spark energies second to none. Dyna coils are available in a wide variety of resistances and output configurations to allow easy replacement of stock coils. Dyna coils work with factory electronic ignitions, points and aftermarket ignitions. Before selecting a coil, check the coil primary resistance requirements as specified by themanufacturer of the ignition being used. All Dyna coils are sold in pairs unless otherwise noted.

Ohms	Qt	Use with Ignition	Output	Dyna No.	Order No.
0.7	2	Dyna 4000	Dual	DC9-1	618-766
1.5	2	Dyna “S” HD	Dual	DC2-1	618-751
1.5	2	Dyna “S” BMW	Dual	DC2-1	618-751
2.2	2	Dyna 2000/4	Dual	DC4-1	618-753
2.2	2	Stock	Dual	DC4-1	618-753
3.0	2	Dyna 2000 HD	Single	DC3-1	618-752
		Dyna 2000i/D2Ki	Single	DC3-1	618-752
		Dyna “S” HD	Single	DC3-1	618-752
3.0	2	Dyna 2000 HD	Dual	DC1-1	618-750
		Dyna 2000i/D2Ki	Dual	DC1-1	618-750
		Dyna “S” HD	Dual	DC1-1	618-750
		Stock/Dyna “S”	Dual	DC1-1	618-750
3.0	1	Dyna 200HD	Dual	DC6-1	618-755
		Dyna 200i/D2Ki	Dual	DC6-1	618-755
		Dyna “S” HD	Dual	DC6-1	618-755
5.0	2	Dyna “S”	Single	DC10-1	618-763
5.0	2	Dyna “S” HD	Dual	DC8-1	618-760
		Stock (point model)	Dual	DC8-1	618-760
5.0	1	Dyna “S” HD	Dual	DC7-1	618-759
		Stock point model HD	Dual	DC7-1	618-759



618-756

Dyna Twin Fire Ignition Coils

The Dyna Twin Fire ignition coils are the newest standard for performance and packaging efficiency for single fire installations. Compact size fits easily under stock covers. Over 40,000 volts per output. Accepts 7 to 8.8mm wires.

Ohms	Qt	Use with Ignition	Output	Dyna No.	Order No.
3.0	1	Dyna 2000	dual, high location	DC6-2	618-756
3.0	1	Dyna 2000	dual, low location	DC6-3	618-757
3.0	1	Dyna 2000HD	single fire II	DC6-4	618-758
		Dyna 2000i/D2Ki	single fire II	DC6-4	618-758
0.7	1	Dyna 4000	four tower, twin fire coil	DC9-2	618-767



618-100

Sudco OEM Replacement Ignition Coils

Installs on stock mounting locations for the applications listed. Genuine replacement. **Made in Japan.** Sold each.

Honda

OEM Reference 30500-422-013
(1 & 4 cylinder and 2 & 3 cylinder)

Order No. 618-100

Model	Year
CB650	79-82
CB650C Custom	80-82
CB750C Custom	80-82
CB750F Super Sport	79-82
CB750K	79-82
CB750L LTD	1979
CB750SC Nighthawk	82-83
CB900C Custom	80-82
CB900F Super Sport	81-82
CB1000C Custom	1983
CB1100F Super Sport	1983
GL1100 Goldwing	80-81
GL1100I Goldwing Interstate	80-81

Ignition Coil for Kawasaki & Suzuki

Point type ignition coil for the Kawasaki and Suzuki models listed.

Note: Ignition Coils are not marked 1 & 4 or 2 & 3. Sold each.

Order No. 618-110

Ignition Coil Specifications

Low Tension Wires: 39cm (15”) long with female spad connectors at at coil and male bullet connectors on the other end.

Spark Plug Wires (HT Leads): 57.5cm (24”) long with a 30cm (12”) long protective sheath.

Center to Center Mounting Distance: 90mm between mounting screw holes.

Kawasaki

Model	Year
KZ400A1/A2	77-78
KZ400B1/B2	78-79
KZ400C1	1978
KZ400/D/D3/D3	74-77
KZ400H1 LTD	1979
KZ400S/S2/S3 Special	75-77
KZ440A1	1980
KZ440B1	1980
KZ440D1	1980
KZ650B1/B2/B2A/B3	77-79
KZ650C1/C2/C3 Custom	77-79
KZ650D1/D2 SR	78-79
KZ650E1 LTD	1980
KZ650F1	1980
KZ750B1/B2/B3/B4 (2-cylinder)	76-79
KZ750G1 LTD (2-cylinder)	1980
KZ900A4/A5	76-77
KZ900B1 LTD	1976



618-105

618-106

Kawasaki

OEM Reference 21121-1038 - 1 & 4 cyl.
OEM Reference 21121-1039 - 2 & 3 cyl.

Order No. 618-105

Order No. 618-106

Model	Year
KZ1000J1/J2/J3	81-83
KZ1000K1/K2 LTD	81-82
KZ1000M1/M2 CSR	81-82
KZ1000P1-P21 Police	82-02
KZ1000P25 Police	2005
KZ1000R1/R2 Replica	82-83
KZ1100A1/A2/A3 Shaft	81-83
KZ1100B1/B2 GPz	81-82
KZ1100D1/D2 Spectre	82-83
KZ1100L1 LTD	1983
ZN1100B1/B2 LTD	84-85
ZX1100A1/A2 GPz	83-84



Kawasaki

Model	Year
Z1/A/B-900	73-75
KZ1000A1/A2	77-78
KZ1000B1/B2/B3 LTD	77-79
KZ1000C1/C1A/C2 Police	78-79

Suzuki

GS550B/C/EC/N	77-79
GS550LN	1979
GS750B/C/EC/N/EN	77-79
GS750LN	1979
GS850GN	1979
GS1000C/EC/N/EN	78-79
GS1000LN	1979
GS1000SN	1979

Exhaust

Chemicals

Intake

Control

Suspension

Engine

Electrical

Vintage

Tools

Watercraft

Exhaust

Chemicals

Intake

Control

Suspension

Engine

Electrical

Vintage

Tools

Watercraft



Dyna 3000 Digital Performance Ignition Module for Cruisers

The Dyna 3000 combines state of the art microprocessor technology. Direct mounting on factory locations so you can maximize engine performance by setting ignition timing to fit your specifications.

- Features include:
- 10 advance curves for Honda, 8 Advance Curves for Kaw/Suz/Yam
 - 9 Selectable Rev Limits for Honda (increased rev limits over stock)
 - 8 Selectable Rev Limits for Kaw/Suz/Yam (increased rev limits over stock)
 - STATUS LED:
 - A) Indicates power-up, (all models listed)
 - B) Indicates pick-ups (all models listed)
 - C) Indicates TPS (throttle position sensor) operation (applicable models only)
 - D) Indicates MAP sensor operation (applicable models only)
 - E) Retard Function (applicable models only)
 - Easier Starting
 - Plug and ride, 5 minute installation (on most models)
 - Uses all Factory Sensors
 - Mounts Directly to Factory Location
 - Use OEM Ignition Coils or Dyna Ignition Coils
 - Reverse Battery Protection
- Available for the following models:

Honda				
Application	Year	Dyna No.	Order No.	
VT750C Shadow	98-00	D3K1-3	618-677	
VT750CD Shadow Deluxe	98-01	D3K1-3	618-677	
VT750CD2 Shadow Deluxe	98-01	D3K1-3	618-677	
VT1100C2 Shadow 1100 A.C.E.	97-00	D3K1-2	618-676	
VT1100C3 Shadow Aero	98-00	D3K1-2	618-676	
VT1100D2 Shadow 1100 A.C.E.	1999	D3K1-2	618-676	
GL1500C Valkyrie	97-00	D3K1-1	618-675	
GL1500C Valkyrie	2003	D3K1-1	618-675	
GL1500CD Valkyrie	01-03	D3K1-1	618-675	
GL1500CF Valkyrie Interstate	99-01	D3K1-1	618-675	
GL1500CT Valkyrie Tourer	97-00	D3K1-1	618-675	

Kawasaki				
VN800C1/C2 Vulcan Drifter	99-00	D3K2-1	618-681	
VN800E1-E6F Vulcan Drifter	01-06	D3K2-1	618-681	
VN1500E2-E7 Vulcan Classic	99-04	D3K2-2	618-682	
VN1500G1/G1A/G2 Vulcan Nomad	99-00	D3K2-2	618-682	

Suzuki				
Application	Year	Dyna No.	Order No.	
VS1400GL Intruder	90-95	D3K3-1	618-685	
VS1400GL Intruder	96-03	D3K3-2	618-686	
VL1500W Intruder 1500LC	1998	D3K3-3	618-687	
VL1500X-K4 Intruder 1500LC	99-03	D3K3-4	618-688	

Yamaha				
XVS650 V-Star	98-02	D3K7-1	618-691	
XVS1100 V-Star	99-03	D3K7-2	618-692	
XVS1100 V-Star (49 state only)	04-05	D3K7-2	618-692	
XVS1100 V-Star	05-08	D3K7-8	618-697	
XVZ1300A Royal Star Boulevard	96-01	D3K7-4	618-694	
XVZ1300T Royal Star Venture	99-08	D3K7-5	618-695	
VMX12 V-Max	90-07	D3K7-6	618-696	
XV1600 Road Star	99-03	D3K7-3	618-693	
XV1700 Road Star	04-06	D3K7-3	618-693	



Boyer Bransden Electronic Ignition

Boyer Bransden ignitions are fully electronic “breakerless” kits and are compatible with positive or negative ground systems. Boyer ignitions are capable of reliable operation up to 10,000 RPM on most 4-stroke applications. “Reliable As Rock” reputation and virtually maintenance free when installed on a fully functional charging system. Available for the following applications:

Application	Mfg. No.	Order No.
BSA/Triumph Triple 3-Cyl.	JRC3577	618-902
BSA/Triumph Twin 2-Cyl. (Unit Type Twin)	JRC3576	618-901
BSA/Triumph Single (Unit Type Single)	JRC3578	618-903
Norton Twin (Atlas, P11, N15, Commando)	JRC3575	618-900
Yamaha XS650 Twin (70-78)	JRC35103	618-904



Dyna 2000 Digital Performance Ignition for Sportbikes

The Dyna 2000 Digital Performance Ignition represents a break through in motorcycle ignition flexibility. The Dyna 2000 system consists of a state-of-the art microprocessor controlled ignition module along with an adjustable Dyna dual sensor crank trigger. For the first time you can actually set the ignition timing to what you want to maximize engine performance. A number of different advance modes and a broad range rev limiter let you tailor the ignition to your needs. **Note:** Sudco part numbers with an asterisk* come with compatible Dyna Ignition coils.

Honda				
Application	Year	Dyna No.	Order No.	
CBR600F2 Hurricane	91-94	DDK1-7	618-831	
CBR600F3 Hurricane	95-97	DDK1-8	618-832	
CB750/900/1100 DOHC	79-83	DDK1-5	618-860	
CB750/900/1100 DOHC (with coils*)	79-83	DDK1-5C	618-861*	
CBR900RR	93-99	DDK1-9	618-833	
CBR1100XX Blackbird	97-98	DDK1-10	618-857	

Kawasaki				
KZ550D1 GPZ (with coils*)	1981	DDK2-3C	618-869*	
ZX600G1/G2 Ninja ZX-6R	98-99	DDK2-11	618-875	
ZX600J1/J2 Ninja ZX-6R	00-01	DDK2-11	618-875	
KZ650B/C/E/F	77-80	DDK2-2	618-867	
KZ650B/C/E/F (with coils*)	77-80	DDK2-2C	618-856*	
KZ750/ZX750	80-84	DDK2-2	618-867	
KZ750/ZX750 (with coils*)	80-84	DDK2-2C	618-856*	
ZX750 Ninja ZX7/ZX-7R/ZX-7RR	91-97	DDK2-7	618-837	
Z1-900/KZ900	73-76	DDK2-1	618-865	
Z1-900/KZ900 (with coils*)	73-76	DDK2-1C	618-866*	
ZX900A1/A2 Ninja 900R	84-85	DDK2-4	618-834	
ZX900B Ninja ZX-9R	94-97	DDK2-7	618-837	
ZX900C/E/F Ninja ZX-9R (with coils*)	98-03	DDK2-12C	618-874*	
KZ1000/1100	77-85	DDK2-1	618-865	
KZ1000/1100 (with coils*)	77-85	DDK2-1C	618-866*	
KZ1100 GPz modified	81-84	DDK2-1	618-865	
KZ1100 GPz modified (with coils*)	81-84	DDK2-1C	618-866*	
ZX1000A1/A2 Ninja 1000R	86-87	DDK2-4	618-834	
ZX1000B1/B2/B3 Ninja ZX-10	88-90	DDK2-4	618-834	
ZX1100C/D Ninja ZX-11	90-01	DDK2-4	618-834	

Suzuki				
GS550/750/850	77-81	DSK3-2	618-870	
GSX600F/GSX750F Katana	88-95	DDK3-3	618-840	
RF600RR/RS/RT	94-96	DDK3-4	618-841	
RF900RR/RS/RZS/RT/RV	94-97	DDK3-4	618-841	
GSX-R750G/H/J/K/L/M/N	86-92	DDK3-3	618-840	
GSXR750WP/WR/WS	93-95	DDK3-4	618-841	

Suzuki				
Application	Year	Dyna No.	Order No.	
GS1000/1100/1150	77-85	DSK3-2	618-870	
GS1000/1100/1150 (with coils*)	77-85	DSK3-2C	618-871*	
GSX1100F Katana	88-93	DDK3-3	618-840	
GSX-R1100G/H/J/K/L/M/N	86-92	DDK3-3	618-840	
GSX-R1100WP-WV	93-97	DDK3-4	618-841	
GSF1200SV-SK5 Bandit	97-05	DDK3-3	618-840	
GSF1200SAV Bandit	1997	DDK3-3	618-840	

Yamaha				
FJ1100/1200	84-92	DDK7-1	618-845	



Dyna-S Electronic Ignition

The Dyna-S is a complete self-contained electronic ignition built with the latest state-of-the-art engineering. The Dyna S is completely housed behind the ignition cover and uses a magnetic rotor with the original spark advancer, so the factory advance curve is maintained. Tidy, no fuss installation. Recommended DYNA Ignition Coil is listed after Order No.

Ducati				
Application	Year	Dyna No.	Order No.	Dyna Ign. Coil
750 Twins	72-74	DS4-1	618-727	618-763

Honda				
CB350F/CB400F	72-77	DS1-1	618-720	618-760
CB500/550/750	69-78	DS1-2	618-721	618-750
GL1000	75-79	DS1-3	618-722	618-750

Kawasaki				
KZ550/650/750 (4-cyl.)	ALL	DS2-2	618-724	618-750
Z1-900/KZ900 (4-cyl.)	73-76	DS2-1	618-723	618-750
KZ1000/1100 (4-cyl.)	77-85	DS2-1	618-723	618-750

Moto Guzzi				
V35/V50/V65	ALL	DS5-1	618-728	618-763

Suzuki				
GS550-1100	77-81	DS3-2	618-726	618-750
GS1000/1100	82-83	DS3-2	618-726	618-750

Exhaust
Chemicals
Intake
Control
Suspension
Engine
Electrical
Vintage
Tools
Watercraft



Dyna FS Digital Performance Ignition

The Dyna FS ignition is used by winning pro racers worldwide. Get the most out of your modifications by tuning the ignition. The Dyna FS lets you customize and adjust power delivery to fit your riding style. Dyna FS ignition is available in Programmable and Non-programmable. Sold each. Available for the following ATV's and motorcycles.

Honda			
Model	Year	Dyna P/N	Order No.
XR50R/XR80/R	ALL	DFS1-12	618-969
CR125R	2000	DFS1-1	618-908
CR125R	2001	DFS1-6P	618-963P
CR250R	2000	DFS1-2	618-909
TRX400EX Fourtrax 400EX	99-00	DFS1-10P	618-967P
TRX400EX Sportrax 400EX	01-04	DFS1-10P	618-967P
TRX400EX Sportrax 400EX	05-07	DFS1-14P	
TRX450R	04-05	DFS1-13P	618-970P

Kawasaki			
KX125	2000	DFS2-1P	618-910P
KFS400A KFX400	03-04	DFS2-11P	
KVF650 Prairie 4x4	03-06	DFS2-13	618-949
KVF650 Brute Force 750 4x4	05-07	DFS2-15	
KFX700 V-Force	03-07	DFS2-14	618-950
KVF700 Prairie	04-06	DFS2-13	618-949
KVF750 Brute Force 750 4x4i	05-07	DFS2-15	

Polaris			
Predator 500	03-04	DFS9-1P	618-943P
Predator 500	2005	DFS9-2P	

Suzuki			
RM125	2002	DFS3-7P	618-926P
LT-Z400K Quadsport	03-04	DFS3-9P	618-928P
LT-Z400K Quadsport	05-08	DFS3-12P	
LT-V700F Twin Peaks	04-05	DFS3-11	

Yamaha			
YFM350R Raptor 350	04-08	DFS7-16	
YFM350X Warrior	97-01	DFS7-9P	618-936P
YFZ350 Banshee	87-94	DFS7-8P	618-939P
YFZ350 Banshee	95-96	DFS7-7P	618-945P
YFZ350 Banshee	97-06	DFS7-6P	618-935P
YFZ450	04-08	DFS7-12P	618-942P
YFM660R Raptor 660R	2001	DFS7-10P	618-937P
YFM660R Raptor 660R	02-05	DFS7-11P	618-938P
YXR660 Rhino	04-07	DFS7-13	618-946
YFM700R Raptor 700R New	06-08	DFS7-21P	618-948P
YXR700 Rhino	2008	DFS7-26	618-947

Programable Ignition features:

- (P listed after Dyna and Sudco part number)
- Programmable timing curves (4)
 - Programmable rev limits
 - Increased spark energy
 - Improved throttle response
 - Easier starting
 - Tach Output
 - Launch limiter
 - Shift kill interrupt
 - Data logging
 - External curve selector switch
 - Plug-in Module replacement - easy mounting
 - Programmable RPM activated outputs (2), can be used for nitrous activation, shift light, auto shifter or boost control

Non-Programable Ignition features:

- (No P listed. Dyna and Sudco part numbers only)
- Improved timing curves
 - Higher rev limits
 - Removed reverse rev limit
 - Overrides belt indicator for full performance at all times
 - Increased spark energy
 - Improved throttle response
 - Easier starting
 - Plug-in Module replacement - easy mounting



Dyna FS Programming Kit

The Dyna FS programing kit includes everything you need to reprogram Dyna FS programmable ignition. Easy to understand interface, simple saving, recalling and printing of curves and quick reprogramming of the ignition make this the most user friendly programmable ignition software available. The Dyna kit includes the software to reprogram all available Dyna FS programmable Ignition models and the programming cable.
This kit is not recommended for inexperienced tuners.

Dyna FS Programming Kit		
Dyna FS Programming Kit	DFSPK-1	618-990



Dyna Shift Minder System

Ruggedly constructed and rigorously trade tested for bullet-proof reliability. The Dyna Shift Minder System consists of a shift light and a control module. Adjustable to any of the 64 different RPM settings with a 125 RPM increment between settings. This control module can also be used to activate other systems, such as an air shifter solenoid or nitrous injection system. Sold each.

Dynatek No.	Order No.
DSMS-4 (4-cylinder models.)	618-811
DSMS-2 (2-cylinder models)	618-810

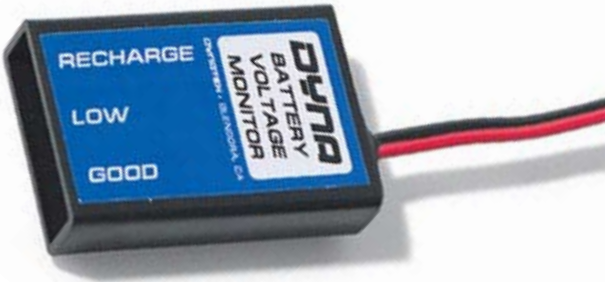

Dyna Voltage Monitor

The Dyna Voltage Monitor is a necessity for any battery ignition vehicle which does not have a charging system. "Total Loss" ignition systems are typical of racing bikes and race cars that depend on the battery voltage only for proper operation. The Voltage Monitor will give a clear indication of battery condition with a quick glance at the three LED indicators. Sold each.

Dynatek No.	Order No.
DVM-1	618-801



Dyna RPM Limiter

Dyna Rev Limiters effectively prevent your engine's rpm from exceeding a pre-determined limit that is totally user adjustable. DRL-200/300 - A single high RPM limiter continuously adjustable from 6,000 RPM to 12,000 RPM.DRL-400 - A two stagelaunch RPM limiter and high RPM limiter which is clutch switch activated. Launch limit is adjustable from 3,000 RPM to 10,750 RPM and over rev limit is adjustable from 10,000 RPM to 13,750 RPM. Both ranges areadjustable in 250 RPM increments. All Dyna RPM Limiters carry a 1 year factory warranty. Sold each.

Description	Dynatek No.	Order No.
Inductive RPM Limiter (upgrades the DRL-200)	DRL-200/300	618-795
Magneto CDI RPM Limiter	DRL-300CDI	618-794
2 Stage Rev Limiter	DRL-400	618-796
2 Stage Rev Limiter H-D	DRL-400HD	618-797



Dyna Charge Monitor

The Dyna Charge Monitor is a valuable addition to any vehicle with a battery powered ignition and charging system. 3 LED's monitor charging system status and will alert you in event of over-charging. Sold each.

Dynatek No.	Order No.
DCM-1	618-800

Exhaust
Chemicals
Intake
Control
Suspension
Engine
Electrical
Vintage
Tools
Watercraft



615-600



615-152

Rick's Motorsport Electrics-Stators

Direct bolt-on replacement stators with all connectors. A high quality, cost effective alternative to the O.E.M. unit. Sold each.

Honda Street

Model	Year	Order No.
CBR600F2 Hurricane	91-94	615-605
CBR600F3 Hurricane	95-98	615-605
CBR600F4 Hurricane	99-00	615-609
CBR600F4i Hurricane	01-03	615-606
VT600C Shadow VLX	88-89	615-603
VT600C Shadow VLX	91-97	615-603
VT600C Shadow	99-05	615-603
VT600CD Shadow VLX Deluxe	93-98	615-603
VT600CD Shadow Deluxe	99-05	615-603
VT600CD2 Shadow Deluxe	99-00	615-603
CB750C Custom	80-82	615-600
CB750F Super Sport	79-82	615-600
CB750K	79-82	615-600
CB750L LTD	1979	615-600
CB750SC Nighthawk	82-83	615-600
CB900C Custom	80-82	615-600
CB900F Super Sport	81-82	615-600
CB1000C Custom	1983	615-600
CB1100F Super Sport	1983	615-600
CB1100XX Blackbird	97-98	615-607
GL1100 Goldwing	80-83	615-601
GL1100A Goldwing Aspencade	82-83	615-601
GL1100I Goldwing Interstate	80-83	615-601
VF1100C V65 Magna	83-86	615-604
VF1100S V65 Sabre	84-85	615-604
VT1100C Shadow 1100	85-90	615-602
VT1100C Shadow 1100	92-96	615-602
VT1100C Shadow 1100 Spirit	97-04	615-602
VT1100C2 Shadow 1100 ACE	95-98	615-602
VT1100C2-2 Shadow 1100 ACE	1997	615-602
VT1100C3 Shadow Aero	98-04	615-602
VT1100D2 Shadow 1100 ACE	1999	615-602
VT1100T Shadow 1100 ACE	98-01	615-602
GL1200 Goldwing	1984	615-601
GL1200A Goldwing Aspencade	84-87	615-601
GL1200I Goldwing Interstate	84-87	615-601
GL1200L Goldwing LTD	1985	615-608
GL1200L Goldwing SEI	1986	615-608

Honda ATV

TRX90 Fourtrax 90	93-01	615-675
TRX90 Sportrax 90	02-05	615-675

Honda Offroad

CRF50F	04-06	615-675
XR50R	00-03	615-675
XR70R	97-03	615-675

Kawasaki Street

Model	Year	Order No.
EN450A1-A6 LTD 454	85-90	615-622
EN500A1-A7 Vulcan 500	90-96	615-622
EN500C1-C10 Vulcan 500 LTD	96-05	615-622
EN500C6F Vulcan 500 LTD	2006	615-622
EX500A1-A7	87-93	615-622
EX500D1/D2/D3 Ninja 500	94-96	615-622
EX500D4-D12 Ninja 500R	97-05	615-622
EX500D6F Ninja 500R	2006	615-622
KZ550A1/A2/A3/A4	80-82	615-624
KZ550C1/C2/C3/C4 LTD	80-83	615-624
KZ550D1 GPz	1981	615-624
KZ550F1 Spectre	1983	615-624
KZ550F2 LTD	1984	615-624
KZ550H1/H2 GPz	82-83	615-624
KZ550M1 LTD	1984	615-624
ZX550A1/A2 GPz	84-85	615-624
ZX600D1/D2/D3/D4 Ninja ZX-6	90-93	615-626
ZX600E1-E10 Ninja ZX-6	93-02	615-626
ZX600E11/E12 ZZR600	03-04	615-626
ZX600F1/F2/F3 Ninja ZX-6R	95-97	615-626
ZX600G1/G2 Ninja ZX-6R	98-99	615-623
VN700A1 Vulcan 700	1985	615-620
VN750A2-A21 Vulcan 750	86-05	615-620
VN750A6F Vulcan 750	2006	615-620
VN800A1-A11 Vulcan 800	95-05	615-625
VN800B1-B10 Vulcan 800 Classic	96-05	615-625
VN800E1-E5 Vulcan 800 Drifter	01-05	615-625
VN800E6F Vulcan 800 Drifter	2006	615-625
Z1/A/B-900	73-75	615-150
KZ900A4/A5	76-77	615-150
KZ900B1 LTD	1976	615-150
ZX900C Ninja ZX-9R	98-99	615-621
ZX900E Ninja ZX-9R	00-01	615-621
KZ1000A1/A2/A2A	77-78	615-150
KZ1000A3/A3A/A4 MKII	79-80	615-152
KZ1000B1/B2 LTD	77-78	615-150
KZ1000B3/B4 LTD	79-80	615-152
KZ1000C1/C1A Police	1978	615-150
KZ100C2 Police	1979	615-152
KZ1000D1 Z1R	1978	615-150
KZ-1000D3 Z1R	1980	615-152
KZ1000E1/E2 Shaft ST	79-80	615-152
KZ1000J1/J2/J3	81-83	615-151
KZ1000K1/K2 LTD	81-82	615-151
KZ1000M1/M2 CSR	81-82	615-151
KZ1000P1-P20 Police	82-01	615-151
KZ1000R1/R2 Replica	82-83	615-151
KZ1100A1/A2/A3 Shaft	81-83	615-151
KZ1100B1/B2 GPz	81-82	615-151
KZ1100D1/D2 Spectre	82-83	615-151
KZ1100L1 LTD Shaft	1983	615-151
ZN1100B1/B2 LTD Shaft	84-85	615-151
ZX1100A1/A2 GPz	83-84	615-151
ZX1200A Ninja ZX-12R	00-04	615-627

Suzuki Street

Model	Year	Order No.
GS250TT/TX	80-81	615-640
GS300LZ/LD	82-83	615-640
GS300LF	1985	615-640
GS400B/XB/C/XC	77-78	615-640
GS425N/EN/LN	1979	615-640
GS450ET/EX/EZ/ED	80-83	615-641
GS450LT/LX/LZ/LD	80-83	615-641
GS450LF/LG/LH/LJ	85-88	615-641
GS450ST/SX	81-82	615-641
GS550ED/ESD	1983	615-643
GS550EN/ET	79-80	615-640
GS550ES3/ESE/EF/ESF/ESG	83-86	615-643
GS550LT	1980	615-640
GS550LX/LZ	81-82	615-641
GS550LD	1983	615-643
GS550LF/LG	85-86	615-643
GS550MZ Katana	1982	615-641
GS550TX	1981	615-641
GR650D/XD Tempter	1983	615-641
GS650EX/EZ	81-82	615-641
GS650GX/GLX/GZ/GLZ/GD/GLD	81-83	615-641
GS650MD Katana	1983	615-641
GS700EF/ESF	1985	615-642
GS750ET/EX/EZ	80-82	615-641
GS750ED/ESD	1983	615-642
GS750LT/LX	80-81	615-641
GS750SD Katana	1983	615-641
GS750TZ/TD	82-83	615-641
GS850GN/GT/GX/GZ/GD	79-83	615-641
GS850GLT/GLX/GLZ/GLD	80-83	615-641
GS1000C/EC/N/EN/ET	78-80	615-642
GS1000GT/GLT/GX/GLX	80-81	615-642
GS1000LN	1979	615-642
GS1000SN/ST	79-80	615-642
GS1000SZ Katana	1982	615-641
GS1100ET/EX/EZ/ED/ESD	80-83	615-642
GS1100GZ/GLZ/GD/GLD	82-83	615-642
GS1100GKZ/GK2/GKD/GKE Shaft	82-84	615-642
GS1100LT	1980	615-642
GS1100SD Katana	1983	615-641
GS1150ES3/ESE/EF/ESF	83-85	615-642
GS1150EF2/EG/ESG	85-86	615-642

Yamaha Street

XV535T/TC/U Virago	87-88	615-651
XV535A/AC Virago	1990	615-651
XV535E/EC-L/LC Virago	93-99	615-651
XV535SF/SFC-SJ/SJC Virago	94-97	615-651
XZ550RJ/RK Vision	82-83	615-652
FZR600W/WC/AC	89-90	615-655
FZR600RA/RAC-RL/RLC	90-99	615-655
YZF600RG/RGC-RV/RVC	95-06	615-657
YZ-R6L/LC-P/PC	99-02	615-658
XV700L/LC/N/NC Virago	84-85	615-653
XV700CS/CSC/CT/CTC Virago	86-87	615-650
XV700SS/SSC Virago	1986	615-650
XV750HJ/K Virago	81-83	615-653
XV750MK Midnight Virago	1983	615-653
XV750U/UC-K/KC Virago	88-98	615-650
XV920J/K Virago	82-83	615-653
XV920MK Midnight Virago	1983	615-653
XV920RH/RJ	81-82	615-653
XV1000/LC/N/NC Virago	84-85	615-653
YZF-R1K/KC/1L/LC/M/MC/N/NC	98-01	615-656
YZF-R1SN/SNC Champions Limited Edition	2001	615-656
YZF-R1P/PC/R/RC	02-03	615-659
XV1100S/SC-K/KC Virago	86-98	615-650

Yamaha Street

Model	Year	Order No.
XV1100SH/SHC Virago 1100 Special	1996	615-650
XV1100SJ/SJC Virago 1100 Special	1997	615-650
XV1100SK/SKC Virago 1100 Special	1998	615-650
VMX12N/NC/S/SC V-Max	85-86	615-654
VMX12U/UC-N/NC V-Max	88-01	615-654
XVZ12 Venture & Venture Royale	83-85	615-654
XVZ13 Venture & Venture Royale	86-93	615-654

Yamaha ATV

YFM350ERT Moto-4	1987	615-682
YFM350ERU/ERW Moto-4	88-89	615-680
YFM350ERA Moto-4	1990	615-681
YFM350ERD/ERE/ERF Moto-4	92-94	615-681
YFM350ERG Moto-4	1995	615-683
YFM350FHL/FHLC Big Bear 4WD Hunter	1999	615-685
YFM350FWT Big Bear 4WD	1987	615-682
YFM350FWU/FWW Big Bear 4WD	88-89	615-680
YFM350FWA/FWB/FWD Big Bear 4WD	90-92	615-681
YFM350FWE/FWF Big Bear 4WD	93-94	615-681
YFM350FWG Big Bear 4WD	1995	615-683
YFM350FWH Big Bear 4WD	1996	615-684
YFM350FWJ Big Bear 4WD	1997	615-685
YFM350FWBJ/FWBK Big Bear 4WD	97-98	615-685
YFM350FWBKC Big Bear 4WD	1998	615-685
YFM350FWBL/FWBLC Big Bear 4WD	1999	615-685
YFM350FXM/FXMC/FXN Wolverine	00-01	615-685
YFM350UL/ULC Big Bear 2WD	1999	615-685
YFM350XT Warrior	1987	615-682
YFM350XU/XW Warrior	88-89	615-680
YFM350XA/XB/XD/XE/XF/XG Warrior	90-95	615-681
YFM350XH/XJ/XK/XKC/XL/XLC Warrior	96-99	615-684
YFM350XM/XMC/XN/XNC	00-01	615-684
YFM400FWE/FW/FWG Kodiak 4WD	93-95	615-683
YFM400FWH/FWj/FWK Kodiak 4W	96-98	615-684
YFM400FWBL/FWBLC Kodiak 4WD	1999	615-685
YFM600FWAK/FWAKC Grizzly	1998	615-686
YFM600FWAL/FWALC Grizzly	1999	615-686
YFM600FHM/FHMC Grizzly	2000	615-686
YFM600FHN Grizzly Realtree Hunter	2001	615-686
YFM600FM/FMC/FN Grizzly	00-01	615-686



615-653

Starter Solenoid Switches



615-165



615-176

Starter Solenoid Switches

Direct replacement starter relays, no modification required. Sold each. Available for the following models.

Honda Street

OEM Reference	35850-MB0-007	Order No.	615-166
CB650SC Nighthawk		1982	
GL1100 Goldwing		80-83	
GL1100A Goldwing Aspencade		82-83	
GL1100I Goldwing Interstate		80-83	
GL1200 Goldwing		1984	
GL1200A Goldwing Aspencade		84-87	
GL1200I Goldwing Interstate		84-87	
GL1500 Goldwing		88-90	
GL1500A Goldwing Aspencade		91-00	
GL1500I Goldwing Interstate		91-96	
GL1500SE Goldwing SE		90-00	
GL1500 Valkyrie		97-03	

OEM Reference	35850-371-670	Order No.	615-165
CB750F Super Sport		75-78	
CB750K		69-78	
GL1000 Goldwing		75-79	
GL1000L Goldwing LTD		1975	

Honda ATV

OEM Reference	35850-HM3-000	Order No.	615-165
TRX300EX Fourtrax 300 EX		93-00	
TRX300EX Sportrax 300 EX		01-05	
TRX400EX Fourtrax 400 EX		99-00	
TRX400EX Sportrax 400 EX		01-04	

Kawasaki Street

OEM Reference	27010-1023 , 27010-1047	Order No.	615-165
KZ900A4/A5		76-77	
KZ900B1 LTD		1976	
KZ900C2 Police		1976	
Z1/A/B-900		73-75	
KZ1000A1/A2		77-78	
KZ1000A3/A3A/A4 MKII		79-80	
KZ1000B1/B2/B3/B4 LTD		77-80	
KZ1000C1/C1A/C2/C3/C4 Police		78-81	
KZ1000D1 Z1R		1978	
KZ1000D3 Z1R		1980	
KZ1000E1/E2 Shaft ST		79-80	
KZ1000G1 Classic LTD		1980	
KZ1000J1/J2/J3		81-83	
KZ1000K1/K2 LTD		81-82	

Suzuki Street

OEM Reference	31800-37020	Order No.	615-170
GN125Z/D		82-83	
GN250Z/D/F/J		82-88	
GS250TT/TX		80-81	
GS300LZ		1982	
GS400B/C		77-78	
GS425N/EN/LN		1979	
GS450ET/EX/EZ/ED		80-83	
GS450LT/LX/LZ/LD		80-83	
GS450ST/SX		80-81	
GS450TX/TZ/TXZ/TXD		81-83	
GS550B/C/EC/N/EN/E		77-80	
GS550LN/LT/LX/LZ		79-82	
GS550MZ		1982	
GS550TX		1981	
GT550L/M/A/B Indy		74-77	
GS650EX/EZ		81-82	
GS650GX/GZ/GD		81-83	
GS650GLX/GLZ/GLD		81-83	
GS650MD Katana		1983	
GS750B/C/EC/N/EN		77-79	
GS750ET/EX/EZ		80-82	
GS750LN/LT/LX		79-81	
GS750TZ/TD		82-83	
GS850GN/GT/GLT/GX/GLX/GZ/GLZ/GD/ GLD		79-83	
GS1000C/EC/N/EN/ET		78-80	
GS1000LN		1979	
GS1000GT/GLT/GX/GLX		80-81	
GS1000SN/ST		79-80	
GS1000SZ Katana		1982	
GS1100ET/EX/EZ		80-82	
GS1100GLZ/GLD		82-83	
GS1100GKZ/GK2		1982	
GS1100LT		1980	
GS1100SD Katana		1983	

Yamaha Street

OEM Reference	1J7-81940-10-00	Order No.	615-177
SR250G/H/TH/J Exciter		80-82	
XS360C/D		76-77	
XS400D/E/F		77-79	
XS400G/H Special II		80-81	
XS400J/K Maxim		82-83	
XS400RJ/RK Seca		82-83	
XS400SG/SH Special		80-81	
XS750D/2D/E/F		77-79	
XS750SE/SF Special		78-79	
XS850G/H		80-81	
XS850LG/LH Midnight Special		80-81	
XS850SG/SH Special		80-81	
XJ1100J Maxim		1982	

Yamaha Street

OEM Reference	1J7-81940-10-00	Order No.	615-177
XS1100E/F/G/H		78-81	
XS1000LG/LH Midnight Special		80-81	
XS1100SF/SG/SH Special		79-81	

OEM Reference	4KD-81940-00-00	Order No.	615-175
SR185H/J Exciter		81-82	
SRX250T/TC		1987	
XV500K Virago		1983	
XV535T/TC/U Virago		87-88	
XV535A/AC Virago		1990	
XV535E/EC~L/LC Virago		93-99	
XV535SF/SFC/SG/SGC/SH/SHC/SJ/SJC Virago		94-97	
XJ550H/J/K Maxim		81-83	
XJ550RH/RJ/RK Seca		81-83	
XZ550R/J/RK Vision		82-83	
FJ600L/LC/N/NC		84-85	
YX600S/SC/T/TC/U/UCW/WC/A/		86-90	
AC Radian		86-90	
XJ650G/H/J/K Maxim		80-83	
XJ650LH Midnight Maxim		1981	
XJ650LJ/LK Seca Turbo		82-83	
XJ650RJ Seca		1982	
XJ750J/K Maxim		82-83	
XJ750MK Midnight Maxim		1983	
XJ750RH/RJ/RK Seca		81-83	
XJ900RK Seca		1983	
XV920RH/RJ Euro Virago only (chain drive)		81-82	
Note: Does not fit XV920J/K & MK Vir ago (82-83) shaft drive			
XJ1100J Maxim		1982	
XVZ12TK Venture		1983	
XVZ12TDK Venture Royale		1983	
XVZ12L/KC2 Venture		1984	
XVZ12DL/DKC2/DN Venture Royale		84-85	

OEM Reference	36Y-81940-00-00	Order No.	615-176
XV250U/UCW/WC/A/AC Route 66		88-90	
XV250G/GC/H/HC/JJ/JC/K/KC Route 66		95-98	
XV250L/LC Virago 250		1999	
XV250P/PC/R/RC/S/SC/V/VC Virago250		02-06	
FZR400U/SUC/W/SWC/A/SAC		88-90	
FZ600S/SC/T/TC/U/UC		86-88	
FZR600W/WC/AC		89-90	
FZR600RA/RAC-RL/RLC		90-99	
FZ700T/TC		1987	
FZX700S/SC/T/TC		86-87	
XJ700N/NC/S/SC Maxim		85-86	
XJ700XN/XNC/XS/XSC Maxim X		85-86	
FZ750N/S/SC/U/UC		85-88	
TDM850D/DC/E/EC		92-93	
FZR1000W/WC-G/GC		89-92	
FJ1100L/LC/N/NC		84-85	
FJ1200S/SC/T/TC		86-87	
FJ1200W/WC/A/AC/B/BC/D/DC		89-92	
FJ1200AD/ADC/AE/AEC (ABS)		92-93	
VMX12N/NC/S/SC V-Max		85-86	
VMX12U/UC/W/WC V-Max		88-89	
XVZ13 Venture & Venture Royale		86-93	

Starter Solenoid Switches

Yamaha ATV

OEM Reference	4KD-81940-00-00	Order No.	615-175
YFM80N/S/T/U Moto-4		85-88	
YFM80D/E/F/G Moto-4		92-95	
YFM80H/J/K/L/M/MC/N/NC Badger		96-01	
YFM80WP/WR Raptor 80		02-03	
YFM100T/U/W/A/B Champ		87-91	
YFA1W Breeze Moto-4		1989	
YFA1B/D/E/F/G Breeze Moto-4		91-94	
YFA1H/J/K/L/MMC/NNC/P/PC/R/RC Breeze		95-03	
YFU1W Pro Hauler		1989	
YFU1TW Pro Hauler		1989	
YFM200N Moto-4		1985	
YFM200DXS/DXT/DXU/DXW Moto-4		86-89	
YTM200EK/EL Tri-Moto		83-84	
YTM200ERN Tri-Moto		1985	
YFM225S/T/U Moto-4		86-88	
YTM225DXK/DXL/DXN Tri-Moto		83-85	
YTM225DRN/DRS Tri-Moto		85-86	
YFB250D/E/F/G/H Timberwolf		92-96	
YFB250FWF/FWG/FWH/FWJ Timberwolf		94-97	
YFB250FWK/FWL/FWM Timberwolf 4WD		98-00	
YFB250UH/UJ/UK Timberwolf		96-98	
YFM250W/A/B Moto-4		89-91	
YFM350ERT/ERU/ERW/ERA Moto-4		87-90	
YFM350ERD/ERE/ERF/ERG Moto-4		92-95	
YFM350FWT/FWU/FWW/FWA Big Bear		87-90	
YFM350FWB/FWD/FWE/FWF/FWG/FWH Big Bear		91-96	
YFM350XT/XU/XW/XA/XB/XD Warrior		87-92	
YFM350XE/XF/XG/XH/XJ/XK/XKC Warrior		93-98	
YFM350XL/XLC/XM/XMC/XN/XNC/XP/XPC Warrior		99-02	
YFM350XR/XRC Warrior		2003	
YFP350U Terrapro		1988	
YFM400FWE/FWF/FWG Kodiak		93-95	

Yamaha Dual Sport

OEM Reference	4KD-81940-00-00	Order No.	615-175
BW200ES/ET/EU		86-88	
TW200T/TC/U/UCW/WC/A/AC/B/BC Trailway		87-91	
TW200D/DC/E/EC/F/FC/G/GC/H/HC/JJ/JCT		92-97	
TW200EK/EKC Trailway		1998	
TW200L/LC/M/MC Trailway		99-00	
XT225D/DC/E/EC/F/FC/G/GC Serrow Dual Sport		92-95	
XT225H/HC/JJ/JC/K/KC/L/LC/M/MC Serrow		96-00	
BW350T/U		87-88	
XT600EA/EAC/EB/EBC/ED/EDC Dual Sport		90-92	
XT600EE/EEC/EF/EFC/EG/EGC Dual Sport		93-95	

615-170





Ignition Switches

Designed as OEM replacements. Switches are direct plug-in to the wiring harness and no soldering or crimping required. Two keys included with each switch. Sold each.

Honda

Flat Key CBR/VF Switch	Order No. 900-453
Model	Year
VF500F Interceptor	84-86
CBR600F Hurricane	87-90
VF700C Magna	84-86
VF750C Magna	82-83
VF750S Sabre	82-83
VF750F Interceptor	83-84
CBR1000F Hurricane	87-88
VF1000F Interceptor	1984

Flat Key 5-Prong base with accessory position	Order No. 900-454
CB400F Super Sport	1977
CB550K	77-78
CB550F Super Sport	77-78
CB650	79-82
CB650C Custom	79-82
CB750A Automatic	77-79
CB750K	77-79
CB750L LTD	1979
CB750C Custom	79-82
CB750F Super Sport	79-82
CB750SC Nighthawk	82-83
CB900C Custom	80-82
CB900F Super Sport	80-82
CBX1000	79-80
GL1000	76-77

Flat Key with round end plug	Order No. 900-456
All CB/CL175/350/450/750	

Flat Key with square end plug	Order No. 900-455
All CB500/550/750	

Kawasaki

Flat Key - Late model KZ1000/1100 Switch	Order No. 900-451
EX250F2/F3/F4 Ninja 250r	88-90
EX250F6/F7/F8 Ninja 250R	92-94
EX500A1/A2/A3/A4/A5/A6/A7	87-93
KZ550A3/A4	82-83
KZ550C3/C4 LTD	82-83
KZ550F1/F2 Spectre & LTD	83-84
KZ550M1 LTD	1983

Continue model listing on next column

Kawasaki

Flat Key - Late model KZ1000/1100 Switch	Order No. 900-451
Model	Year
ZX550A1/A2 GPz	84-85
ZX600A1/A2/A3 Ninja 600	85-87
ZX600B1 Ninja 600 RX	1987
ZX600C1~C6 Ninja 600R	88-93
KZ650H1/H2/H3 CSR	81-83
KZ700A1	1984
KZ750E1/E2/E3	80-82
KZ750F1 LTD	1983
KZ750H1/H2/H3/H4 LTD	80-83
KZ750L3	1983
KZ750M1 CSR Twin	1982
KZ750N1/N2 Spectre	82-83
KZ750R1 GPz	1982
ZX750A1/A2/A3 GPz	83-85
ZX750E1/E2 GPZ Turbo	84-85
ZX750F1/F2/F3/F4 Ninja 750R	87-90
ZX900A1/A2/A3 Ninja	84-86
KZ1000E1/E2 Shaft ST	79-80
KZ1000P Police	82-93
KZ1000R2 Replica	1983
KZ1100A3 Shaft	1983
KZ1100B2 GPz	1982
KZ1100D2 Spectre	1983
KZ1100L1 LTD	1983
ZX1100A1/A2 GPz	83-84

Flat Key - Early model KZ900/1000/ Switch	Order No. 900-450
(Fits both four and six prong plug connectors	
KZ650B1/B2/B2A/B3	77-79
KZ650C1/C2/C3 Custom	77-79
KZ650D1/D2 SR	78-79
KZ650E1/F1	1980
KZ750B1/B2/B3/B4 (2 cylinder)	76-79
KZ750G1 LTD (2 cylinder)	1980
Z1/A/B-900	73-75
KZ900A4/A5	76-77
KZ900B1 LTD	1976
KZ1000A1/A2	77-78
KZ1000A3/A3A/A4 MK II	79-80
KZ1000B1/B2/B3/B4 LTD	77-80
KZ1000C1/C1A/C2/C3/C4 Police	78-81
KZ1000D1 ZIR	1978
KZ1000D3 ZIR	1980

Suzuki

Flat Key Switch GSXR/GSF	Order No. 900-460
Model	Year
GSF600ST/SV/SW Bandit	96-98
GSX-R600V	1997
GSX-R750WR/WS	94-95
GSX-R750T/V	96-97
TL1000SV	1997
GSX-R1100WS/WT/WV/WW	95-98
GSF1200SV/SAV/SW/SAW Bandit	97-98

Flat Key Switch	Order No. 900-461
GSF400M/N/P Bandit	91-93
GS500EK-EW	89-98
GSX600FJ-FV Katana	88-97
GSX-R600WN/WP	92-93
RF600RR/RS/RT	94-96
GSX750FK-FV Katana	89-97
GSXR-750J/K/L/M/N	88-92
GSX-R750WP	1993
VX800I/M/N	90-93
RF900RR/ RS/ RT/ RV	94-97
RF900RZS	1995
GSX1100GM/GN/GP Shaft	91-93
GSXR-1100K/L/M/N	89-92
GSXR1100WP/ WR	93-94

Flat Key Switch	Order No. 900-462
GS450ET/EX/EZ	80-82
GS450LT /LX/LZ/LD	80-83
GS450ST/SX	80-81
GS450TX/TZ/TXZ/TXD	81-83
GS550B/C/EC/N/EN/ET	77-80
GS550LN/LT/LX/LZ	79-82
GS550TX	1981
GS550MZ Katana	1982
GS650EX/EZ	81-82
GS650GX/GZ/GD	81-83
GS650GLX/GLZ/GLD	81-83
GS650MD Katana	1983
GS750C/EC/N/EN	78-79
GS750LN/LT/LX	80-81
GS850GLT/GLX/GLZ/GLD	80-83
GS1000LN/SN	1979
GS1000GLT/GLX	80-81
GS1100EZ/ED	82-83
GS1100GLZ/GLD	82-83
GS1100LT	1980

Yamaha

Flat Key Switch	Order No. 900-465
Model	Year
SR250G/H/J Exciter	80-82
SR250TH Exciter II	80-82
SRX250T/TC	1987
XS400H Special II	1981
XS400SH/SJ Heritage Special	81-82
XS400RJ/RK Seca	82-83
XV500K Virago	1983
XJ550H/J/K Maxim	81-83
XJ550RH/RJ/RK Seca	81-83
FJ600L/LC/N/NC	84-85
FZ600S/SC/T/TC/U/UC	86-88
FZR600W/WC/AC	89-90
FZR600RA/RAC/RB/RBC/RD/RDC	90-92
FZR600RE/REC/RF/RFC/RG/RGC	93-95
FZR600RH/RHC/RJ/RJC	96-97
XJ600SD/SDC/SE/SEC Seca II	92-93
XJ650G/H/J/K Maxim	80-83
XJ650LH Midnight Maxim	1981
XJ650RJ Seca	1982
XS650H Special II	1981
XS650SH Special	1981
XS650SJ/SK Heritage Special II	82-83
FZ700T/TC	1987
FZ750N/S/SC	85-86
FZ750U/UC	1988
FZR750RT/RU	87-88
XJ750K Maxim	1983
XJ750MK Midnight Maxim	1983
XS750SE/SF	78-79
XV750H/J/K Virago	82-83
XV750MK Midnight Virago	1983
XS850LH/SH Special	1981
XJ900RK Seca	1983
XV920RH/RJ Euro Virago only (chain drive)	81-82
Does not fit 1983 XV920MK Midnight and XV920J/K 82-83	
FZR1000T/TC/U/UC	87-88
FZR1000W/WC/A/AC/B/BC	89-91
FZR1000D/DC/E/EC	92-93
FJ1100L/LC/N/NC	84-85
FJ1200S/SC/T/TC	86-87
FJ1200W/WC/A/AC/B/BC/D/DC	89-92
FJ1200AD/ADC/AE/AEC (ABS)	92-93

Handlebar Switches & Horns



721-710



721-711



950-280



950-281

K&S Handlebar Switches

K&S offers a variety of universal handlebar switches, including D.O.T. approved for Dual Sport and Street/cruiser and switches for ATV/offroad use. See handlebar switch specifications for functions. Fits 7/8" handlebars. Sold each.

K&S Street Handlebar Switches-D.O.T. Approved for Street use (Specifications)

Turn Signal Right/Left	Headlight On-Off	Headlight Hi-Low	Headlight Passing	Horn	Kill	LED Indicator	Wire Length	Switch Width	DOT Approved	Order No.
Yes	Yes	Yes	Yes	Yes	No	No	25"	49mm	Yes	721-711
Yes	Yes	Yes	No	Yes	Yes	Yes	25"	45.5mm	Yes	721-710

K&S Universal Handlebar Switches-For Offroad use (Specifications)

Headlight On-Off	Headlight Hi-Low	Horn	Kill	Wires	Wire Length	Switch Width	Extra Terminals	DOT Approved	Order No.
Yes	Yes	No	Yes	6	18"	20.7mm	No	Not Required	950-278
Yes	No	No	No	2	16-1/2"	20mm	Yes	Not Required	950-280
				3	27-1/2"				
Yes	Yes	Yes	Yes	3	32"	43mm	Yes	Not Required	950-281
				6	27"				
No	No	No	No				Yes	Not Required	950-285

Notes:

OEM Reference 35020-HN1-000. TRX type switch. 950-281

OEM Reference 35150-KSC-671. 2 wire, direct plug type connection. Use for electric starter. 950-285



K&S Universal Economy Motorcycle Horn

Universal usage. Sold each.

Single Chrome, 12V/2.5 amp, 105 db, 7cm diamter Order No. 950-270

Single Black, 12V/2.5 amp, 105 db, 7cm diamter Order No. 950-271



Kill Buttons & Brake Light Switch



Replacement Kill Buttons

Direct plug-in into stock wiring harness.Sold each.

Honda

Order No. 900-440

2 wire plug-in, male and female connector with round eyelet connector/green wire. CR80R/CR125R/CR250R/CR500R 2-stroke



Kawasaki

Order No. 900-441

2 wire plug-in-male and female connectors
KX60/KX80/KX85/KX100 2-stroke
KX125/KDX200/KX250/KX500 2-stroke



Suzuki

Order No. 900-442

2 wire plug-in, male connector and round eyelet connector
RM80/RM85/RM125/RM250/RMX250 2-stroke



Yamaha

Order No. 900-443

2 wire plug-in male and female connectors
YZ80/YZ85/YZ125/YZ250/YZ400/YZ490 2-stroke



Brake Light Switch

Universal hydraulic brake light switch. Use with high performance master cylinder without integral brake light switch. (10mm)

Order No. 950-275



Racers Kill Switch (NEW)

Normal Position: Open circuit.
Activated: Tether pulled - circuit closed.
Wire Length: 1st wire 24", 2nd wire 35".
Tether kill switch. Sold each.

Order No. 900-444



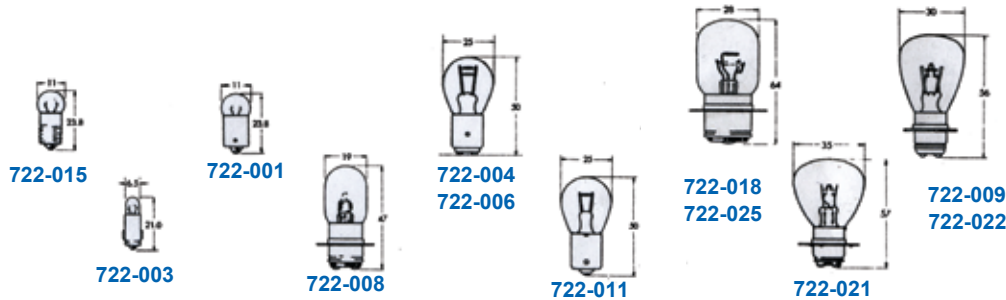

Instrument , Taillight & Turnsignal Bulbs

Sold box/10.

Description	Voltage	Order No.
Instrument Bulb	6V A62	722-001
Instrument Bulb	6V A1262	722-003
Instrument Bulb	6V A213	722-015
Taillight Bulb	6V A4813C	722-004
Taillight Bulb	12V A4879	722-006
Turnsignal Bulb	6V A4513	722-011

Headlight Bulbs

Sold box/10.

Description	Voltage	Order No.
Headlight Bulb	6V A5676	722-021
Headlight Bulb	6V A7007	722-022
Headlight Bulb	6V A6867	722-025
Headlight Bulb	6V 13598	722-008
ATV Headlight. Bulb	6V 25/25	722-026
Headlight Bulb	12V A6982R	722-018
Headlight Bulb		722-009



Motion Pro D.O.T. Tailplate & Light

D.O.T. approved for use in all 50 states. Durable Lexon light assembly. Perfect for dual-sport conversions. 12-volt bulb included. Made in the USA.

Order No. 950-387



Universal Turn Signals

D.O.T. approved.for USA and "E" European approved. Heavy duty flexible stem is suitable for Street, Dual Sport and Scooters. Mounting is universal with wiring to fit most models. Use them to make your offroad model street legal. Sold in pairs.

Order No. 721-700



Glass Tube Fuses

Available in 25mm and 30mm lengths. Made in Japan. Sold pk/5.

25mm Length	Order No.
7 amp	723-001
10 amp	723-002
30mm Length	
7 amp	723-006
8 amp	723-010
15 amp	723-008
30 amp	723-009



ATV Headlight (Closeout)

Made in Japan. Not eligible for return. Before ordering, make sure unit is compatible for your application.

Description	Order No.
Square ATV Headlight 12V 60/60	722-500
Square ATV Headlight 12V 60/60	722-509



- ### AGM was formerly referred to as GRT.
- ‡ The YTX20 series batteries may be used as an optional upgrade, but some modification to the hold down may be necessary. See Battery side panel for retrofit cautions.
- ## Top and front terminal mounts only.
- (1) Some modification to the hold down/battery tray may be necessary. Battery must be rotated for correct polarity.
- (2) Eliminates need for sensor (needs to be disabled).

Battery Cross Reference Chart

MAINTENANCE FREE (AGM ###)	YUMICRON CX	YUMICRON	CONVENTIONAL
		6YB11-2D	6N11-2D
		YB5L-B	12N5-3B
		YB7L-B	12N7-3B
		YB7-A	12N7-4A
		YB9-B	12N9-4B-1
		YB9L-B	12N9-3B
		YB9L-A2	12N9-3A-1
		YB10L-A2	12N10-3A-2
		YB10L-B	12N10-3B
		YB12A-A	12N12A-4A-1
		YB14L-A2	12N14-3A
YTX20-BS ‡	YB16-B-CX	YB16-B	
YTX20L-BS ‡	YB16HL-A-CX	-	
YTX20L-BS ‡		YB16L-B	12N16-3B
YIX50L-BS ## (1)		50-N18A-A	
YIX50L-BS ##	Y50-N18L-A-CX	Y50-N18L-A	
YIX50L-BS		Y50-N18L-A3	
YIX50L-BS ## (2)		SY50-N18L-AT	
YIX30L (Wet)		YB30L-B	

Battery Cross Reference Chart

OEM.	Order No.	OEM	OEM	OEM	Order No.	OEM	Order No.
6N11-2D	201-0550	6N6-3B-1	201-0470	CB12A-B	201-1820	CB9-B	201-1670
6N11-4D	200-039	12N10-3B	201-1170	CB12AL-A	201-1830	CB9L-A2	201-1650
6N12A-2C	200-044	12N11-3A-1	201-1190	CB12B-B2	201-1870	CB9L-B	201-1690
6N12A-2D	201-0630	12N12A-4A-1	201-1250	CB14-A2	201-1910	HCB16A-A	201-2110
6N2-2A	201-0010	12N14-3A	201-1270	CB14-B2	201-2030	WP12-B	201-3350
6N2-2A1	200-002	12N16-3B	201-1290	CB14L-A1	201-1970	WP14-B	201-3450
6N2-2A-3	201-0060	12N24-3	201-1350	CB14L-A2	201-1990	WP14L-2	201-3460
6N2-2A-4	201-0070	12N5.5-3B	201-0850	CB14L-B2	201-2000	WP14L-B	201-3470
6N2-2A-8	200-053	12N5.5-4A	201-0870	CB16AL-A2	201-2090	WP16-B	201-3480
6N2A-2C	201-0130	12N5.5A-3B	201-0910	CB16B-A	201-2180	WP16L-B	201-3500
6N2A-2C-3	201-0150	12N5-3B	201-0810	CB16B-A1	201-2160	WP50-N18L-A	201-3600
6N4-2A	201-0190	12N5-4B	201-0830	CB16L-B	201-2190	WP50-N18L-A3	201-3610
6N4-2A-4	201-0230	12N7-3B	201-0930	CB18-A	201-2130	WP5L-B	201-3150
6N4-2A-5	201-0250	12N7-4A	201-0950	CB18L-A	201-2150	WP7A-B	201-3190
6N4-2A-8(6)	201-0270	12N9-3A-1	201-1030	CB2.5L-C	201-1430	WP7L-B	201-3200
6N4A-4D	201-0290	12N9-3B	201-1050	CB2.5L-C-1	201-1450	WP9-B	201-3250
6N4B-2A	201-0310	12N9-4B-1	201-1070	CB3L-A	201-1470	WPH16-B	201-3490
6N4B-2A-3	201-0330	B38-6A	200-070	CB3L-B	201-1480	WPX20L-B	201-3520
6N4C-1B	201-0370	C50-N18L-A	201-2310	CB4L-A	201-1520	WPX4L-B	201-3100
6N5.5-1D	201-0390	C50-N18L-A3	201-2320	CB4L-B	201-1530		
6N6-1B	201-0430	CB10L-A2	201-1750	CB5L-B	201-1550		
6N6-1C	200-056	CB10L-B	201-1770	CB7-A	201-1570		
6N6-1D-2	201-0510	CB10L-B2	201-1780	CB7C-A	201-1620		
6N6-3B	201-0450	CB12A-A	201-1810	CB7L-B	201-1610		



Sudco H2-750 Replica Exhaust Pipe Set

Replica of the stock H2-750 triple exhaust pipe system. Set includes 3 individual exhaust pipes, mufflers, flanges, and exhaust clamps. (gaskets not included) Fits H2/A-750 triples from 1972 to 1973. Order No. 502-702



Sudco Z1-900 Replica Exhaust Pipe

This replica of the Kawsasaki Z1-900 exhaust system is an exact copy except for stamped numbering system. Set includes 4 individual exhaust pipes. (mounting hardware and gaskets not included) For mounting hardware see 900-565. Fits Z1/A/B-900 from 1973 to 1975.

Order No. 502-700



Sudco Z1 Muffler Mounting Kit

Kit includes all mounting hardware, clamps, rubber bushings and exhaust pipe gaskets needed to install Sudco Z1 replica exhaust pipe or OEM exhaust pipe.

Order No. 900-565



Kawasaki Z1-900 Fuel (Gas) Tank

Replica of the stock fuel tank. Fuel Tank only. Z1/A/B-900 (73-75) model only. Sold each.

Order No. 900-152



Emblems for Kawasaki Z1-900 Fuel (Gas) Tank

Z1-900 (1973) Order No. 900-382
Z1-900 (1974) Order No. 900-381



Z1-900 Fuel (Gas)Tank Cap Assembly

OEM replica of the stock cap. Z1/A/B-900 (73-75) model only. Sold each.

Order No. 900-151



Kawasaki Rubber Fuel Tank Band

Mounts on to the rear of the fuel tank for applications listed. Sold each. Available for the following Kawasaki applications.

Kawasaki

Model	Year	OEM Reference	Order No.
F6/A/B-125	71-73	92072-029	900-155
F7-175	1971	92072-029	900-155
S2-350/A	72-73	92072-029	900-155
H2-750	1972	92072-029	900-155
Z1/A/B-900	73-75	92072-042	900-154
KZ900A4	1976	92072-042	900-154
KZ900B1 LTD	1976	92072-042	900-154
KZ1000A1/A2	77-78	92072-042	900-154
KZ1000B1/B2 LTD	77-78	92072-042	900-154
KZ1000D1 Z1R	1978	92072-042	900-154



Before

After



We cut this gas tank in half and treated half of it with Rustol

Rustol

Rustol gives excellent results with little or no work required. It is safe and non-corrosive to all metals, rubber coatings and paint. While destroying existing rust, it forms a protective bond that prevents new rust from forming later. Rustol is odorless unlike conventional rust removers, and is shipped in a concentrated form. Believe it or not, the same batch of Rustol can be used many times. Note: Rustol should be diluted according to instructions before use.

Descriptyon	Order No.
1 Quart Bottle	800-250
1 Gallon Bottle	800-252



Honda CB750K0 Fuel Tank Mold (edge)

Metal moulding strip for CB750K0-K5 (69-75) fuel tank. Sold as a set.

Order No. 900-140



New! Kawasaki Z1 900 73-75 Replica Air Box

The OEM style replica rubber and plastic Airbox Assembly fits 1973-75 model Kawasaki Z1 models.

Order No. 950-251

Emblems & Decal Sets

SUDCO



900-381

900-377



900-389

900-388



900-375



900-378



900-380



900-384

Fuel (Gas) Tank Emblems

OEM replica emblems. Fits stock fuel tank. Mounting hardware not included, use stock hardware. Sold each.

Honda			
Model	Year	Description	Order No.
CB750K0	1969	Black Honda letters with silver trim	900-377

Kawasaki			
Z1-900	1973	Kawasaki letters with black trim	900-382
Z1A-900	1974	White Kawasaki letters with black trim	900-381

Yamaha			
DT1-250		Yamaha Red	900-389
DT1-250		Yamaha Black	900-388
XS650		Yamaha Red	900-389
XS650		Yamaha Black	900-388

Decal Sets for Vintage Japanese Models (For Restoration)

OEM replica decals. Sold in sets for models listed.



Side Cover Emblems

OEM replica emblems. Fits stock side covers.. Mounting hardware not included. Sold in pairs and each as indicated.

Honda				
Model	Year	Description	Qt	Order No.
CB750K0		Wing Emblem, Gold with White Wing and Black Honda Letters	Pair	900-378
		Wing Emblem, Black with White Wing and Black Honda Letters	Pair	900-379

Kawasaki				
H1-500	1969	Mach III 500 Emblem Black and Red Letters	Each	900-375
Z1-900	73-74	900 Double Overhead Camshaft, White Numbers	Each	900-380
Z1R		White Kawasaki Numbers (Z1000) with Red Z1R Letters	Each	900-384

Honda			
Model	Year	Description	Order No.
CB400F Super Sport	75-77	Blue Paint Decal Kit	950-082
CB400F Super Sport	75-77	Red Paint Decal Kit	950-083
CB400F Super Sport	75-77	Side Cover Set	950-084

Kawasaki			
F4-250 Sidewinder	1969	Side Cover	950-098
F4-250 Sidewinder	1970	Side Cover	950-097
F7-175 Enduro	1971	Decal Kit	950-096
F5-350 Bighorn	1970	Decal Kit	950-094
F5A-350 Bighorn	1971	Decal Kit	950-093
F8-250	1971	Decal Kit	950-095
F9-350 Rotary Valve	1972	Decal Kit	950-092
S2-350	1972	Decal Kit	950-091
H1-500 Mach III	1969	White Oil Tank Decal	950-080
H1-500 Mach III	1969	Gray Oil Tank Decal	950-081
H1-500 Mach III	1969	White Body Decal Kit	950-086
H1-500 Mach III	1970	Red Body Decal Kit	950-087
H2-750 Mach IV	1972	Gold Body Decal Kit	950-088
H2-750 Mach IV	1972	Blue Body Decal Kit	950-089
H2-750 Mach IV	1972	Purple/Gold Body Decal Kit	950-090
KZ1000A3/A3A/A4 MKII	79-80	Decal Kit	950-085

SUDCO

Seats, Seat Covers & Accessories



900-112



Replacement Seat Foam

OEM style replacement foam for stock seat. Sold each

Honda		
Model	Year	Order No.
CB750K2-K6	New!	72-76
		900-115

Kawasaki		
H2/A-750 Mach IV (2-stroke)	72-73	900-113
Z1/A/B-900	72-76	900-112
KZ1000A3/A3A/A4 MKII	79-80	900-110
KZ1000D1-D3 Z1R	78-80	900-111
KZ1000	77-78	900-112



Kawasaki Z1-900 Tool Pouch

Replica of the original Z1-900 plastic tool pouch. Use for storage of original owners tool kit or documents. Sold each. Order No. 950-490



New! Seat Belt only 55cm (no buckle)

Seat belt only 55cm long, no buckle. Sold Separate. Order No. 900-105



900-001

Replacement Seat Covers

OEM style replacement seat covers for stock seat. Sold each.

Honda			
Model	Year	Notes	Order No.
CL72 Scrambler 250	62-65	with belt and rivets	900-011
CL77 Scrambler 305	65-68	with belt and rivets	900-011
CB400F Super Sport	75-77		900-007
CB450K0		with Honda logo, belt and rivets	900-008
CB750K0	1970	Seat Cover only, no Honda logo	900-001
CB750K1	New!	1971 with logo	900-014
CB750K2-K3	New!	72-73	900-012
CB750K4-K6	New!	74-76	900-013

Kawasaki			
Model	Year	Note	Order No.
S1A-250	1972		900-064
KH250	New!	1976	900-080
S2A-350 Mach II	1972		900-064
KH400	74-75		900-080
H1-500 Mach III	1969	with gold trim	900-073G
H1-500 Mach III	1969	with silver trim	900-073S
H1-500 Mach III	70-71		900-074
KH500	New!	73-76	900-081
H2-750 Mach IV (2-stroke)	1972		900-064
Z1/A/B-900	73-75		900-060
KZ1000A1/A2	New!	77-78	900-077
KZ1000A3/A3A/A4 MKII	79-80		900-066
KZ1000D1 Z1R	1978		900-062
KZ1000D3 Z1R	1980		900-082
KZ1100B1/B2 GPz	81-82		900-040
KZ1300A1/A2/A3/A4	79-82		900-075

Suzuki			
GS400B/XB/C/EC	77-78		900-050
GS425N	1979		900-050



900-712 900-675

Body Parts

Replica of the stock body parts. Not painted. Sold each.

Kawasaki	
Description	Order No.
H2-750 2-Stroke Triple 72-73	
Right Side Cover	900-757
Left Side Cover	900-756
Front Fender	900-725
Rear Tail Section	900-675
Chain Guard	900-651

Z1-900/A/B 73-75	
Left Side Cover (Fiberglass)	900-752
Left Side Cover Replica (Plastic) New!	900-752A
Right Side Cover (Fiberglass)	900-753
Right Side Cover Replica (Plastic) New!	900-753A

KZ1000A3/A3A/A4 MKII 79-80	
Left Side Cover	900-754
Right Side Cover	900-755
Rear Fender	900-730
Chain Guard	900-653

KZ1000D1 /D3 Z1R 1978 & 1980	
Cowling (Fairing)	900-700
Left Side Cover	900-750
Right Side Cover	900-751

KZ1000R1/R2 Eddie Lawson Replica (ELR) 82-83	
Cowling (Fairing)	900-712

KZ1100B1/B2 GPz 81-82	
Cowling (Fairing)	900-712

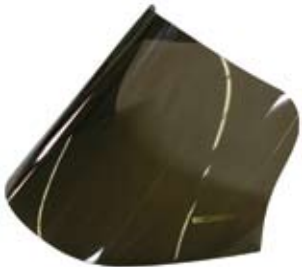

Kawasaki KZ1000R Windscreen

Sold each. Kawasaki KZ1000R. Fits 900-712 cowling.
Order No. 900-501



Front Fender Washers (set of 4)

Sold each.
Order No. 901-300

Kawasaki Z1-900 Indicator Lamp Cover Set

OEM replica. Made of plastic. Includes upper cover and lower cover.
Sold as a set.

Description	Order No.
Fits Z1-900 (1973)	900-171
Fits Z1A/B-900 (74-75)	900-170



950-480 950-481

Kawasaki Z1-900 Indicator Panel Decal

OEM replica. Made of plastic. Sold each.

Description	Order No.
Fits Z1-900 (1973)	950-480
Fits Z1A/B-900 (74-75)	950-481



951-001

Kawasaki KZ Chrome Gauge Covers

Top and bottom covers for instrument gauges.
Kawasaki vintage models, KZ650/750/900/1000. Sold in pairs.

Description	Order No.
Top	951-010
Bottom	951-001



Kawasaki H2-750 Rubber Meter Cover

Kawasaki H2-750 Rubber Meter Cover fits speedometer and tachometer. **Sold Each. Meter not included.**
Order No. 900-180



721-906 721-907

OEM Style Turn Signal Stems

Designed as OEM replacements. Sold each.

Honda			
Model	Year	Front	Rear
CB750K0/K1/K2/K3/K4	69-74	721-906	721-907
CB1100F Super Sport	1983	721-905	721-905

Kawasaki			
KZ550A1/A2	80-81	721-902	721-902
Z1/A/B-900 (Long)(STD)	73-75	721-900	721-900
Z1/A/B-900 (Short)	73-75	721-901	721-901
KZ1000A3/A3A/A4 MK11	79-80	721-902	721-902



Kawasaki H2-750 Rear Turn Signal Stem

Replica of the stock turn signal stem. Sold each.

Order No. 721-908



Kawasaki Main Wiring Harness

Replica of the original wiring harness with same color coding.
and connectors. Available for the following models:

Model	Year	Order No.
H1-500	'69-71	900-120
H2-750	'72-73	900-121
Z1-900	'73-74	900-123



721-001

721-002

OEM Style Replacement Turn Signals

Designed as OEM replacements. Sold each.

Honda			
Model	Year	Front	Rear
CB350K0/K1/K2/K3/K4	68-73	721-001	721-002
CB400F Super Sport	75-77	721-005	721-006
CB500T	75-76	721-005	721-006
CX500C Custom	79-82	721-005	721-006
CX500D Deluxe	79-81	721-005	721-006
CB550F Super Sport	75-77	721-005	721-006
CB750K0/K1/K2/K3/K4	69-74	721-001	721-002
CB900 C Custom	80-82	721-005	721-006
CB1100F Supersport	1983	721-021	721-022
CBX1000	81-82	721-015	721-016

Kawasaki			
S2/S2A-350 2-stroke triple	72-73	721-601	721-601
KZ400A1/A2	77-78	721-601	721-601
KZ550D1, H2-H3 GPz	81-83	721-621	_____
KZ650B1	1977	721-601	721-601
KZ700A1	1984	721-621	_____
KZ750L3	1983	721-621	_____
KZ750R1 GPz	1982	721-621	_____
H2B/C-750 Mach IV	74-75	721-601	721-601
KZ750B1/B2 2-cyl	76-77	721-601	721-601
Z1/A/B-900	73-75	721-601	721-601
KZ900A4/A5	76-77	721-601	721-601
KZ900B1 LTD	1976	721-601	721-601
KZ1000A1	1977	721-601	721-601
KZ1000A3/A3A/A4 MK11	79-80	721-631	721-632
KZ1000D1 Z1R	1978	721-611	721-612
KZ1000D3 Z1R	1980	721-611	721-612
KZ1000J1/J2/J3	81-83	721-621	721-622
KZ1000R1-R2 (ELR)	82-83	721-621	_____
KZ1100B1-B2	81-82	721-621	_____

Suzuki

GS1000C/EC/N/EN	78-79	721-401	721-402
-----------------	-------	---------	---------



Universal Turn Signals

D.O.T. approved.for USA and "E" European approved. Heavy duty flexible stem is suitable for Street, Dual Sport and Scooters. Mounting is universal with wiring to fit most models. Sold in pairs.

Order No. 721-700

Exhaust
Chemicals
Intake
Control
Suspension
Engine
Electrical
Vintage
Tools
Watercraft

Tail Lights, Tail Lenses, & Relay



Tail Light Lens

Sold each. Available for the following models:

Description	Order No.
Yamaha DT1-250 Tail Light Lens 168-84721-60-00	722-700
Yamaha RT1-360 Tail Light Lens	722-702



Kawasaki H2-750 Tail Inner Plate

Replica of the stock body part. Sold each.

Order No. [900-181](#)



Flasher Relay

Sold each. Fits the following Kawasaki models:

OEM Reference	27002-011	Order No.	951-050
Model	Year		
KH250A5	1976		
S1A/S1B/S1C-250	73-75		
S2A-350	1973		
S3/S3A-400	74-75		
KH400A3/A4/A5	76-78		
H2B/H2C-750	74-75		
Z1/Z1A/Z1B-900	73-75		
KZ900A4/A5	76-77		
KZ900B1 LTD	1976		
KZ1000 (ALL)	77-83		
KZ1100 (ALL)	81-83		
KZ1300A	79-82		



Z1R-1000 Tail Light Lens

Sold each. Fits the following Kawasaki models:

OEM Reference	23026-034	Order No.	722-708
Model	Year		
KZ550A1/A2/A3/A4	80-83		
KZ550C1/C2 LTD	80-81		
KZ550D1 GPz	1981		
KZ650B1/B2/B2A/B3	77-79		
KZ650C1/C2/C3	77-79		
KZ650D1/D1A/D2 SR	78-79		
KZ650E1 LTD	1980		
KZ650F1	1980		
KZ650H1 CSR	1981		
KZ750B1/B2/B3/B4 (2-cylinder)	76-79		
KZ750H1/H2 LTD	80-81		
KZ900A4/A5	76-77		
KZ900B1 LTD	1976		
KZ1000A1/A2/A2A	77-78		
KZ1000B1/B2/B3/B4 LTD	77-80		
KZ1000D1 Z1R	1978		
KZ1000D3 Z1R	1980		



Z1-900 Tail Light Lens

Sold each. Fits the following Kawasaki models:

OEM Reference	23026-023	Order No.	722-709
Model	Year		
G5-A/G5-B/G5-C100	73-75		
KE100A5-A10	76-81		
KH250A5	1976		
S1A/S1B/S1C-250	73-75		
S2A-350	1973		
S3/S3A-400	74-75		
KH400A3/A4/A5	76-78		
H2B/H2C-750	74-75		
Z1/Z1A/Z1B-900	73-75		

Suspension



900-213

Fork Tubes

Fork Tubes are sold in pairs. Replacement Fork Seals listed after Fork Tube are sold in pairs.

Honda

Model	Year	Fork Tube Order No.	Fork Seals (pr)
CB77 Super Hawk 305	61-68	900-200	_____
CL77 Scrambler 305	65-68	900-201	_____
CB400F Super Sport	75-77	900-203	516-1015
CB750		900-202	_____

Kawasaki

H1/A/C-500 Mach III	69-72	900-211	516-1016
H1B-500 2-stroke triple	1972	900-212	516-1025
H1D/E/F-500 2-stroke triple	73-75	900-212	516-1025
KH500A 2-stroke triple	1976	900-212	516-1025
H2/A/B/C-750 Mach IV	72-75	900-212	516-1025
Z1/A/B-900	73-75	900-213	516-1025
KZ900A4/A5	76-77	900-213	516-1025
KZ900B1 LTD	1976	900-213	516-1025
KZ1000A1	1977	900-213	516-1025



Yamaha DT1-250 Fork Tube Piston

For early model DT1-250 front forks. Sold in pairs.

Order No. [900-285](#)



Steering Stem Bearing Kits

Quality bearing kits sourced from **Japan** and made to OEM specifications. Kits with an * (**asterisk**) are an upgrade from stock ball bearing/race to tapered bearing for improved handling and longer life. All other kits are replacements for original tapered bearings.

Made in Japan. Model applications are listed on page 203-210.



Kawasaki Z1 Fork Rebuild Kit

Kit includes fork tubes, fork seals and fork springs for complete rebuild. All parts of the Z1 kit are available for purchase separately.

Kawasaki

Description	Order No.
Fork Rebuild Kit	900-275
Fork Tube (pair)	900-213
Fork Seals (pair)	516-1025



900-175

Chrome Rear Shocks

Reproduction of the original, early Z1-900 shocks and KZ900/1000. Chrome shock covers with reflectors and without. Sold in pairs.

Kawasaki

Model	Year	Description	Order No.
Z1/A/B-900	73-75	Chrome Shocks w/reflector	900-175
KZ900A4/A5	76-77	Chrome Shocks no reflector	500-600
KZ1000		Chrome Shocks no reflector	500-600



K&S Fork Seal Kits & Dust Seal Kits

Fork Seals and Dust Seals sold in kits. (pairs)

Model applications are listed on page 246-260.

Exhaust
Chemicals
Intake
Control
Suspension
Engine
Electrical
Vintage
Tools
Watercraft



721-602

Headlight Shell Assembly

Similar to OEM Kawasaki unit. Complete assembly includes shell, rim & retainer. (headlight & wiring not included)

Black Order No. 721-602
Black Headlight Shell (body) with chrome headlight rim/retainer.
OEM Reference 23005-1016.

Chrome Order No. 721-603
Chrome Headlight Shell (Body) with chome Rim/ Retainer



900-162

900-163

Kawasaki Z1-900 Fork Covers

These fork covers are used for mounting the headlight shell onto the fork tubes. Sold each, left and right sides.

Model	Description	Order No.
Early Z1 (1973)	Fork Cover, RH side	900-162
Early Z1 (1973)	Fork Cover, LH side	900-163



Kawasaki Z1R-1000 Headlight Stay (Fork Covers)

These fork covers are used for mounting the headlight asembly on to the fork tubes. Sandcast aluminum with semi-flat black finish. Sold as a set, left and right sides. Kawasaki OEM reference: 44033-1011 LH Side and 44033-1012 RH Side. Fits Kawasaki KZ1000D1 Z1R (1978) and KZ1000D3 Z1R (1980).

Order No. 900-145



Headlight & Turn Signal Grommet Set

This complete set is used for mounting turn signals on to Kawasaki KZ headlight shell. Set includes rubber grommets and ground collar wire mounts. Turn signals not included. Sold as a set as shown in photo.

Order No. 900-185



Headlight Rim & Retainer

Chrome finish (rim) includes sealed beam retaining rim, retainer and hardware. Headlight not included. Sold each.

Honda

Rim/Retainer Assembly
OEM Reference 33101-300-673 Order No. 722-530
CB750K

Kawasaki

Rim/Retainer Assembly	Order No.
OEM Reference 23006-038	721-600
KH500A6 2-stroke triple	1976
KZ550A1/A2/A3/A4	80-83
KZ550C1/C2/C3/C4 LTD	80-83
KZ650B1/B2/B2A/B3	77-79
KZ650C1/C2/C3 Custom	77-79
KZ650D1/D2 SR	78-79
KZ650E1	1980
KZ650F1	1980
KZ650H1/H2/H3 CSR	81-83
KZ750B1/B2/B3/B4/G1 (2 cyl)	77-80
KZ750G1 LTD (2 cyl)	1980
KZ750E1/E2/E3	80-82
KZ750H1/H2/H3/H4 LTD	80-83
KZ750M1 CSR	1982
Z1/A/B-900	73-75
KZ900A4	1976
KZ900B1 LTD	1976
KZ1000A1/A2	77-78
KZ1000A3/A3A/A4 MKII	79-80
KZ1000B1/B2/B3/B4 LTD	77-80
KZ1000E1/E2 Shaft ST	79-80
KZ1000J1/J2/J3	81-83
KZ1000K1/K2	81-82
KZ1000M1/M2	81-82
KZ1100A1/A2 Shaft	81-82



Z1-900 Foot Rest

Replica of the stock rubber footrest. Z1/A/B-900 (73-75) and other Kawasaki vintage models. Mounting hardware not included. Sold in pairs.

Order No. 717-010



Z1/KZ900 Brake Pedal

Fits Z1/A/B-900 and KZ900. Brake Petal only. Sold each.

Order No. 951-070



Kawasaki H2-750 License Plate Bracket

Replica of the stock license plate bracket. Sold each.

Order No. 900-182



900-600



900-601



900-607

Kawasaki Grabrails

Replica of the stock grabrail. Sold each.

Kawasaki

Model	Year	Notes	Order No.
H1/A/B/C	69-71	Lift Handle	900-602
H1/A/B/C	69-71	Rear Handle	900-607
H2/A/B/C-750 Mach IV	72-73	Lift Handle	900-604
H2/A/B/C-750 Mach IV	72-73	Rear Handle	900-601
Z1/A/B-900	73-75	Rear Handle	900-600
KZ1000A3/A3A/A4 MKII	79-80	Side Handle	900-603



Z1-900 Side Stand

Replica of the stock Kawasaki Z1-900 side stand. Fits Z1/A/B-900 from 1973-1975 and KZ900A4 1976. Mounting hardware and spring included. Sold each.

Order No. 900-475



Z1/KZ 900/1000 Shift Lever

Shift Lever with rubber tip. Sold each.

Order No. 951-080

Kawasaki

Model	Year
KZ900A4/A5	76-77
KZ900B1 LTD	1976
Z1/A/B-900	73-75
KZ1000A1/A2	77-78
KZ1000A3/A3A/A4 MKII	79-80
KZ1000B1/B2/B3/B4 LTD	77-80
KZ1000D1 Z1R	1978
KZ1000D3 Z1R	1980
KZ1000G1 LTD Classic	1980
KZ1000J1/J2/J3	81-83
KZ1000K1/K2 LTD	81-82
KZ1000M1/M2 CSR	81-82



900-603



900-602



Kawasaki Z1-900B Handlebar Switches

OEM replica of the Z1-900B, KZ900 handlebar switches. Color coded with with snap connector. Sold each.

Right Side Handlebar Switch Z1B-900, KZ900A4, KZ900B1	Order No. 900-157	Left Side Handlebar Switch Z1B-900, KZ900A4, KZ900B1	Order No. 900-158
This switch has the following functions: on-off headlight, starter button and kill switch.		This switch has the following functions: hi-low headlight, L-R turn signal and horn.	



Replica Handlebars

Replica of the stock handlebars. Sold each.

Honda			
Model	Year	Notes	Order No.
CB72 Hawk 250	61-66	drag (low)	900-301
CB77 Super Hawk 305	61-68	drag (low)	900-301
CB400F Super Sport	75-77	stock bend	900-305
CB750K0-K5	69-75	stock bend	900-307
CB750K	1976	stock bend	900-307

Kawasaki			
H1A/B/C	69-71	stock bend	900-312
H2A/B/C-750 Mach IV	72-75	stock bend	900-314
Z1A/B-900	73-75	stock bend	900-310
KZ1000A3/A3A/A4 MKII	79-80	stock bend	900-311
KZ1000D3 Z1R	1978	stock bend	900-316
KZ1000D3 Z1R	1980	stock bend	900-316



Kawasaki Handlebar Mount Bolt Kit

Eight piece kit includes bolts and lockwashers.
Fits Kawasaki Z1-900, W1-650, H2-750, KZ1300.

Order No. **900-325**

Honda CB750K0 Mirror

Replica of the stock early model CB750 mirror. Black finish. Sold each.

Description	Order No.
CB750K0 Mirror	716-065



Kawasaki Z1 Mirrors

Replica of the stock Z1 mirror. Black finish. Available in long stem or short stem. Sold each.

Description	Order No.
Short Stem Mirror	716-061
Long Stem Mirror	716-060



Sudco Spoke & Nipple Kits

Available for front and rear. Kits include inner/outer spokes and nipples.

Honda					
Model	Year	Stainless		Steel	
		Front	Rear	Front	Rear
CB350F/F1 Super Sport	72-74	_____	_____	900-426	900-427
CB350G Super Sport	1973	_____	_____	900-426	900-427
CB360	1974	_____	_____	_____	900-427
CB360G	1974	_____	_____	900-426	900-427
CB360T	75-76	_____	_____	900-426	900-427
CJ360T	76-77	_____	_____	_____	900-427
CB400F Super Sport	75-77	_____	_____	900-426	900-427
CB500K0/K1/K2	71-73	900-402	_____	900-424	_____
CB500T	75-76	900-402	_____	900-424	_____
CB550/K1/K	74-76	900-402	_____	900-424	_____
CB750K0/K1/K2/K3	69-73	900-402	900-412	900-424	900-425
CB750K4/K5	74-75	900-402	900-412	900-424	900-425
CB750K	76-78	900-402	900-412	900-424	900-425

Kawasaki					
KH250A5	1976	_____	_____	900-422	900-423
S1A/B/C-250	73-75	_____	_____	900-422	900-423
S2-350	1972	_____	_____	900-422	900-423
S2A-350	1973	_____	_____	900-428	900-423
KZ400A1/A2 Deluxe	77-78	_____	_____	900-428	900-423
KZ400B1/B2	78-79	_____	_____	900-428	_____
KZ400C1	00-00	_____	_____	900-422	_____
KZ400/D/D3/D4	75-77	_____	_____	900-428	900-423
KZ400S/S2/S3 Special	75-77	_____	_____	900-422	900-423
S3/S3A-400	74-75	_____	_____	900-428	900-423
KH400A3/A4/A5	76-78	_____	_____	900-428	900-423
KZ440B1/B2	81-82	_____	_____	900-422	_____
H1A-500	69-71	_____	_____	900-420	900-421
H1/B-500 (disc brake)	1972	900-400S	_____	900-400	900-421
H1D/H1E/H1F-500	73-75	900-400S	_____	900-400	_____
KH500A8	1976	_____	_____	_____	900-421
H2A-750	72-73	900-400S	_____	900-400	900-410
H2B/C-750	74-75	900-400S	900-410S	900-400	900-410
Z1A/B-900	73-75	900-400S	900-410S	900-400	900-410
KZ900A4/A5	76-77	_____	900-410S	_____	900-410

Honda Spoke Wheel Weights

Fits Honda models listed. Sold pk/10. *Made in Japan.*

Description	OEM Reference	Weight	Order No.
Honda Spoke CB750K	44609-283-000	5 Grams	901-200
Honda Spoke CB750K	44608-283-000	10 Grams	901-201
Honda Spoke CB750K	44607-283-000	15 Grams	901-202
Honda Spoke CB750K	44606-283-000	20 Grams	901-203

Honda	
Model	Year
CB125TT	1990
CB250 Nighthawk 250	91-97
CB250 Nighthawk 250	99-03
CMX250C Rebel	85-87
CMX250CD Rebel 250 Limited	1986
CB350F Super Sport (4-cyl.)	73-74
CB350G Super Sport (2-cyl.)	1973
CL350K0/K1-K5 Scrambler	68-73
CB360T	75-76
CJ360T	76-77
CL360K0/K1 Scrambler	74-75
CB400F Super Sport	75-77
CB400T1 Hawk	78-79
CM400E	80-81
CB450D Super Sport	1967
CB450K0/K1-K7 Super Sport	65-74
CL450 Scrambler 450	1967
CL450K1-K6 Scrambler	68-74
CM450E	82-83
CB500K0/K1/K2 (4-cyl.)	71-73
CB500T (2-cyl.)	75-76
CB550F Super Sport	75-77
CB550K0/K1	74-75
CB550K	76-78
CB650	80-82
NX650	88-89
CB750A Automatic	76-77
CB750F Super Sport	75-76
CB750K0-K5	69-75
CB750K (SOHC)	76-78
CB750K (DOHC)	79-82
GL1000 Goldwing	75-77
GL1000L Goldwing LTD	1976

Kawasaki Z1-900 Rear Wheel Damper Set

Kawasaki Reference - 42014-021. Sold as a set. (qt. 6 pieces)

Order No. 900-168	
Model	Year
H2B/C-750 Mach IV 2-stroke	74-75
Z1A/B-900	73-75
KZ900A4/A5	76-77



Exhaust
Chemicals
Intake
Control
Suspension
Engine
Electrical
Vintage
Tools
Watercraft

Brake Caliper Pistons



603-004



603-003

Sudco Brake Caliper Pistons

Replacement brake caliper pistons for Honda. Sold each. **Made in Japan.** Qt. listed is for all calipers on model. Order per Sudco part number and qt needed for replacement.

Honda		
45107-MA3-006 Front Piston	Order No. 603-004	Qt
CB400T Hawk	1981	2
CM400C Custom	1981	2
CB450SC Nighthawk	1986	2
CMX450C Rebel	86-87	2
CX500C Custom	1982	2
CX500TC Turbo	1982	4
FT500 Ascot	82-83	2
GB500	89-90	2
GL500 Silverwing	81-82	2
GL500I Silverwing Interstate	81-82	4
VF500F Interceptor	84-86	4
XL600V Transalp	89-90	2
CB650SC Nighthawk	83-85	4
GL650 Silver Wing	1983	4
GL650I Silver Wing Interstate	1983	4
VF700C Magna	84-86	4
VF700C Magna	1987	2
VF700S Sabre	84-85	4
CB750C Custom	1982	2
CB750F Super Sport	81-82	4
CB750SC Nighthawk	82-83	4
VF750C V45 Magna	82-83	4
VF750C V45 Magna	1988	2
VF750S Sabre	82-83	4
VT800C Shadow	1988	2
CB900C Custom	1982	4
CB900F Super Sport	81-82	4
CB1000C Custom	1983	4
CBX	81-82	4
CB1100F Super Sport	1983	4
GL1100 Goldwing	1982	4
GL1100A Goldwing Aspencade	1982	4
GL1100I Goldwing Interstate	1982	4
VT1100C Shadow	85-86	4
VT1100C Shadow	87-90	2
VT1100C Shadow	92-93	2

Honda		
43107-MA7-006 Front Piston	Order No. 603-003	Qt.
VF500 C Magna	84-85	2
VT500C Shadow	83-86	2
VT500FT Ascot	83-84	2
CB550SC Nighthawk	1983	2
CX650C Custom	1983	2
CX650T Turbo	1983	4
CB700SC Nighthawk	84-86	4
VF700F Interceptor	84-85	4
VT700C Shadow	86-87	2
VF750F Interceptor	83-84	4
VF1000F Interceptor	1984	4
VF1000	86-87	4
VF1100C V65 Magna	83-86	4
VF1100S V65 Sabre	84-85	4
43107-MA7-006 Front Piston	Order No. 603-003	Qt.
The following applications use RH caliper only		
GL1200 Goldwing	1984	2
GL1200A Goldwing Aspencade	84-87	2
GL1200L	1985	2
GL1200SEi	1986	2
45107-415-006 Front Piston	Order No. 603-001	Qt
CX500	78-79	1
CX500C Custom	79-81	1
CX500D Deluxe	79-81	1
CB900C Custom	1981	2
CBX	79-80	2
GL1000 Goldwing	1979	2
GL1100 Goldwing	80-81	2
GL1100I Goldwing Interstate	80-81	2
45107-410-006 Front Piston	Order No. 603-002	Qt
CB750F Super Sport	77-78	2
CB750F Super Sport	79-80	2
CB900C Custom (2)	1980	2
GL1000 Goldwing	1978	2
43205-371-006 Front Piston	Order No. 603-005	Qt
CB750F Super Sport	75-76	2
GL1000 Goldwing	75-77	2
GL1000LGoldwing LTD	1976	2

Master Cylinder Rebuild Kits

Complete kits contain all necessary components to rebuild one OEM master cylinder. **Made in Japan.**



Kawasaki Street

Model	Year	Front	Rear
S2/S2A-350 2-stroke triple	72-73	850-100	_____
S3/S3A-400 2-stroke triple	74-75	850-100	_____
KH400A3/A4 2-stroke triple	76-77	850-100	_____
KZ400A1/A2	77-78	850-100	_____
KZ400/D/D3/D4	74-77	850-100	_____
H1B 500 2-stroke triple	1972	850-100	_____
H1D/H1E/H1F 500 2-stroke triple	73-75	850-100	_____
KH500A8 2-stroke triple	1976	850-100	_____
KZ650B1	1977	850-100	_____
H2/A/B/C-750 2-stroke triple	72-75	850-100	_____
Z1/Z1A/Z1B-900	73-75	850-100	_____
KZ900A4/A5	76-77	850-100	_____
KZ1000A1	1977	850-100	_____

Yamaha Street

RZ350L/N/NC/NCII	84-85	850-133	850-144
XZ550RK Vision	1983	850-133	_____
XJ650LJ/LK/RJ Seca	82-83	850-133	_____
XS650-2F/SE/SF	78-79	850-106	_____
XS650G/H/SH/SK/SJ	80-83	850-106	_____
XJ700N/NC/S/SC Maxim	85-86	850-133	_____
XJ700XN/XNC/XS/XSC Maxim	85-86	850-133	_____
XV700L/LC/N/NC Virago	84-85	850-133	_____
XV700CS/CSC/CT/CTC Virago	86-87	850-133	_____
XV700SS/SSC Virago	1986	850-133	_____
XJ750J/K Maxim	82-83	850-133	_____
XJ750MK Midnight Maxim	1983	850-133	_____
XS750E/F/SE/SF	78-79	850-106	_____
XV750U/UC-H/HC Virago	88-96	850-133	_____
XV750H1/H1C/J1/J1C Virago	96-97	850-133	_____
XS850G/H/LG/LH/SG/SH	80-81	850-106	_____
XJ900RK Seca	1983	850-133	_____
XV920J Virago	1982	850-133	_____
XV920RH/RJ	81-82	850-133	_____
XS1100G/H/SH	80-81	850-106	_____
XS1100E/F/SF	78-79	850-106	_____

Control Cables



657-658

Control Cables for Vintage Models

Stock replacement cables..Sudco offers cables from **Japan** (OEM) and Motion Pro. Sold each. Model listing begins on next page.

Honda				
Description	OEM Reference	Mfg.	Notes	Order No.
Clutch	22870-268-821	Japan	Gray	655-066
Clutch		Motion Pro	Black	655-071
Front Brake	45450-281-000	Japan		604-066
Speedometer		Motion Pro	Black	652-071
Tachometer		Motion Pro	Black	653-071
Throttle		Japan	Gray	657-066
Throttle (push)		Motion Pro	Black	657-080A
Throttle (pull)		Motion Pro	Black	657-080B
Throttle Set (4-1)		Motion Pro	Black	657-078

Kawasaki

Choke	54017-031	Japan	Gray	653-658
Choke		Motion Pro	Black	653-659
Clutch	54011-030	Japan	Gray	655-658
Clutch	54011-036	Japan	Black	655-660
Clutch	54011-039	Japan	Black	655-638
Clutch	54011-045	Japan	Black	655-661
Clutch	54011-053	Japan	Black	655-663
Clutch		Motion Pro	Black	655-635
Clutch		Motion Pro	Black	655-636
Clutch		Motion Pro	Black	655-637
Front Brake	54005-040	Taiwan	Gray	604-658
Speedometer		Motion Pro	Gray	652-603
Speedometer	54001-030	Japan	Black	652-606
Speedometer	54001-035	Japan	Black	652-609
Speedometer	54001-036	Japan	Black	652-604
Speedometer	54001-041	Japan	Black	652-610
Speedometer	54001-043	Japan	Black	652-612
Speedometer	54001-050	Japan	Black	652-607
Speedometer		Motion Pro	Black	652-602
Speedometer		Motion Pro	Black	652-601
Tachometer		Motion Pro	Black	653-601
Tachometer	54018-007	Japan	Gray	653-603
Tachometer	54018-011	Japan	Black	653-604
Tachometer	54018-013	Japan	Black	653-606
Throttle		Motion Pro	Black	657-641
Throttle		Motion Pro	Black	657-659
Throttle	54012-097	Japan	Black	657-663
Throttle	54012-054	Japan	Gray	657-658
Throttle		Motion Pro	Black	657-640
Rear Brake		Motion Pro	Black	604-665

Control Cables



655-066

Suzuki

Description	OEM Reference	Mfg.	Notes	Order No.
Throttle	58300-33001	Motion Pro	Black	021-962

Yamaha

Clutch	214-26335-00	Japan	Gray	655-260
	1A0-26335-10			
Front Brake	214-26341-00	Japan	Gray	604-260
Oil Pump	214-26321-00	Japan	Gray	653-260
Speedometer	214-83550-00	Japan	Gray	652-260
Tachometer	214-83560-00	Japan	Gray	653-265
Throttle 1	214-26311-00	Japan	Gray	657-260
Throttle 2	214-26312-00	Japan	Gray	657-261
Throttle	XS650 70-79	Motion Pro	Black	021-960

021-960 - Fits Stock throttle to Mikuni VM34 carburetors.



Motion Pro Cable Luber

Use to inject lubricant into cable housing. Clamps over cable housing allowing an aerosol can tip to be connected for injection inside. Once the lubricant runs out of far end, the cable is lubricated. Sold each.

Order No. **950-447**

Exhaust
Chemicals
Intake
Control
Suspension
Engine
Electrical
Vintage
Tools
Watercraft

Control Cables



652-071



653-601

Control Cables for Vintage Models

Stock replacement cables..Sudco offers cables from **Japan** (OEM) and Motion Pro. Sold each.

Honda

Model	Year	Throttle Set	Throttlet Push	Throttlet Pull	Choke	Tach	Speedo	Clutch	Front Brake	Rear Brake
CB72 Hawk 305	61-66	657-066	_____	_____	_____	_____	_____	655-066	604-066	_____
CB77 Super Hawk 305	61-68	657-066	_____	_____	_____	_____	_____	655-066	604-066	_____
CB350F Super Sport	72-74	_____	_____	_____	_____	_____	652-071	_____	_____	_____
CB400F Super Sport	75-77	_____	_____	_____	_____	_____	652-071	_____	_____	_____
CB500K0/K1/K2	71-73	_____	657-080B	657-080A	_____	_____	652-071	_____	_____	_____
CB550F Super Sport	75-77	_____	657-080B	657-080A	_____	_____	652-071	655-071	_____	_____
CB550K0/K1	74-75	_____	657-080B	657-080A	_____	653-071	652-071	655-071	_____	_____
CB550K	76-78	_____	657-080B	657-080A	_____	653-071	652-071	655-071	_____	_____
CB650C Custom	80-81	_____	_____	_____	_____	653-071	652-071	_____	_____	_____
CB750F Super Sport	75-76	_____	657-080B	657-080A	_____	653-071	652-071	655-071	_____	_____
CB750F Super Sport	77-78	_____	_____	_____	_____	_____	652-071	655-071	_____	_____
CB750F Super Sport	79-82	_____	_____	_____	_____	_____	652-071	_____	_____	_____
CB750K0	1969	657-078	_____	_____	_____	653-071	652-071	655-071	_____	_____
CB750K1-K5	70-75	_____	657-080B	657-080A	_____	653-071	652-071	655-071	_____	_____
CB750K	1976	_____	657-080B	657-080A	_____	653-071	652-071	655-071	_____	_____
CB750K	77-78	_____	_____	_____	_____	653-071	652-071	655-071	_____	_____
CB900F Super Sport	81-82	_____	_____	_____	_____	_____	652-071	_____	_____	_____
CBX1000 Super Sport	79-82	_____	_____	_____	_____	_____	652-071	_____	_____	_____

Kawasaki

F8/F8A-250 Enduro	71-72	_____	_____	_____	_____	_____	652-606	655-660	_____	_____
F81M-250 (Offroad MX)	1971	_____	_____	_____	_____	_____	_____	655-660	_____	_____
KH250A5	1976	657-663	_____	_____	_____	_____	652-609	655-663	_____	_____
S1A-250 2-stroke triple	1973	_____	_____	_____	_____	_____	652-609	655-663	_____	_____
S1B/S1C-250 2-stroke triple	74-75	657-663	_____	_____	_____	_____	652-609	655-663	_____	_____
F5/F5A-350 Bighorn	70-71	_____	_____	_____	_____	_____	652-606	655-660	_____	_____
F9/F9A-350	72-73	_____	_____	_____	_____	653-606	652-606	655-661	_____	_____
F9B/F9C-350	74-75	_____	_____	_____	_____	653-606	652-607	655-661	_____	_____
S2-350 2-stroke triple	1972	_____	_____	_____	_____	_____	652-609	655-663	_____	_____
S2A-350 2-stroke triple	1973	_____	_____	_____	_____	_____	652-610	655-663	_____	_____
KH400A3/A4/A5 2-stroke triple	76-78	657-663	_____	_____	_____	_____	652-610	655-663	_____	_____
S3/S3A-400 2-stroke triple	74-75	657-663	_____	_____	_____	_____	652-610	655-663	_____	_____
KH400A3/A4/A5 2-stroke triple	76-78	657-663	_____	_____	_____	_____	652-610	655-663	_____	_____
H1/A-500 Mach III	69-71	657-658	_____	_____	653-658	653-603	652-603	655-658	604-658	604-665
H1B-500 (Disc Brake)	1972	_____	_____	_____	_____	_____	652-604	_____	_____	604-665
H1C-500 (Drum Brake)	1972	657-658	_____	_____	653-658	653-603	652-603	655-658	604-658	604-665
H1D/H1E/H1F-500	73-75	_____	_____	_____	_____	_____	652-612	_____	_____	_____
KH500A8 (2-stroke triple)	1976	_____	_____	_____	_____	_____	652-612	_____	_____	_____
KZ650B3	1979	_____	657-640	657-640	_____	653-601	652-601	655-637	_____	_____
H2/H2A-750 Mach IV	72-73	657-659	_____	_____	653-659	653-604	652-604	655-638	_____	_____
H2B/H2C-750 Mach IV	74-75	657-659	_____	_____	_____	653-604	652-612	655-638	_____	_____
KZ900A4/A5	76-77	_____	657-640	657-640	_____	653-601	652-601	655-635	_____	_____
KZ900B1 LTD	1976	_____	_____	_____	_____	653-601	_____	655-637	_____	_____



Control Cables & Lever Holder

Kawasaki

Model	Year	Throttle Set	Throttlet Push	Throttlet Pull	Choke	Tach	Speedo	Clutch	Front Brake	Rear Brake
Z1/A/B-900	73-75	_____	657-640	657-640	_____	653-601	652-601	655-635	_____	_____
KZ1000A1	1977	_____	657-640	657-640	_____	653-601	652-601	655-635	_____	_____
KZ1000A2/A2A	1978	_____	657-640	657-640	_____	653-601	_____	655-635	_____	_____
KZ1000A3/A3A/A4 MKII	79-80	_____	657-640	657-640	_____	653-601	652-601	655-637	_____	_____
KZ1000B1/B2/B3/B4 LTD	77-80	_____	_____	_____	_____	653-601	_____	655-637	_____	_____
KZ1000D1 Z1R	1978	_____	_____	_____	_____	_____	652-601	655-636	_____	_____
KZ1000D3 Z1R	1980	_____	_____	_____	_____	_____	_____	_____	_____	_____
KZ1000E1/E2 Shaft ST	79-80	_____	657-640	657-640	_____	_____	652-602	655-637	_____	_____
KZ1000G1 LTD Classic	1980	_____	_____	_____	_____	653-601	_____	_____	_____	_____
KZ1000J1/J2	81-82	_____	_____	657-641	_____	_____	652-602	655-637	_____	_____
KZ1000J3 (Canada model)	1983	_____	_____	_____	_____	_____	652-602	655-637	_____	_____
KZ1000R1/R2 Replica	82-83	_____	_____	_____	_____	_____	_____	655-636	_____	_____
KZ1100A1/A2/A3 Shaft	81-83	_____	_____	_____	_____	_____	_____	655-637	_____	_____

Suzuki

GT380J/K Lemans	72-73	021-962	_____	_____	_____	_____	_____	_____	_____	_____
-----------------	-------	---------	-------	-------	-------	-------	-------	-------	-------	-------

Control Cables for Vintage Yamaha

Stock replacement cables. *Made in Japan* (OEM) Sold each.



657-260

Yamaha

Description	OEM Reference	Mfg.	Notes	Order No.
Clutch	214-26335-00 1A0-26335-10	Japan	Gray	655-260
Front Brake	214-26341-00	Japan	Gray	604-260
Oil Pump	214-26321-00	Japan	Gray	653-260
Speedometer	214-83550-00	Japan	Gray	652-260
Tachometer	214-83560-00	Japan	Gray	653-265
Throttle 1	214-26311-00	Japan	Gray	657-260
Throttle 2	214-26312-00	Japan	Gray	657-261
Throttle	XS650 70-79	Motion Pro	Black	021-960
**XS650 '70-79 (for stock throttle to VM34 Carbs)				

Yamaha Dual Sport (Enduro) & Offroad

Model	Year	Throttle Set	Throttlet Top	Throttlet Bottom	Oil Pump	Tach	Speedo	Clutch	Front Brake	Rear Brake
DT1/DT1B/DT1C/DT1E-250	68-71	_____	657-260	657-261	653-260	653-265	652-260	655-260	604-260	_____
DT1CMX/DT1MX-250	70-71	_____	657-260	657-261	653-260	653-265	652-260	655-260	604-260	_____
DT2/DT3-250 Enduro	72-73	_____	657-260	657-261	653-260	653-265	652-260	655-260	604-260	_____
RT1/RT1B-360 Enduro	70-71	_____	657-260	657-261	653-260	653-265	652-260	655-260	604-260	_____
RT1M/RT1MX-360	70-71	_____	657-260	657-261	653-260	653-265	652-260	655-260	604-260	_____
RT2/RT3-250 Enduro	72-73	_____	657-260	657-261	653-260	653-265	652-260	655-260	604-260	_____



628-200

Lever Holders (Brackets)

Split perch lever holders with adjuster nut and bolt.
Yamaha vintage applications. Sold each.

Description	Order No.
Clutch	628-201
Front Brake Cable Type Brake	628-200



Motion Pro Vintage Street Throttle Cables

Replacement throttle cables for carburetor and applications listed. Sold each.



Enfield				
Model	Throttle	Carburetor	Notes	Order No.
500	Stock	Mikuni VM34		021-947
Harley-Davidson®				
	Stock	Mikuni VM36-38, TM36-41		657-900
	Stock	Mikuni VM36-38, TM36-41	90° at carb	657-901
Norton				
	Stock	Mikuni VM34 single	MK34/39	007-575
	Stock	Mikuni VM36-38	MK36/39	007-576
	Stock	Mikuni Dual VM32-34	2-into-1	002-025
	M.P. YZF style	Keihin Dual 35H FCR	Push/Pull	021-940
Triumph				
TR6/TR7	Stock	Mikuni VM30-34	MK32/43	007-577
T120/T140	Stock	Mikuni VM30-34	MK32/18 (2 cables required, carb to junction box only)	007-578
Yamaha				
RD350 (73-75)	M.P. Turbo	Mikuni TM32-41, VM34-38,	2 into 1, some soldering is required	002-025
RZ350 (84-85)		Keihin PJ34-38, PWK28-39		

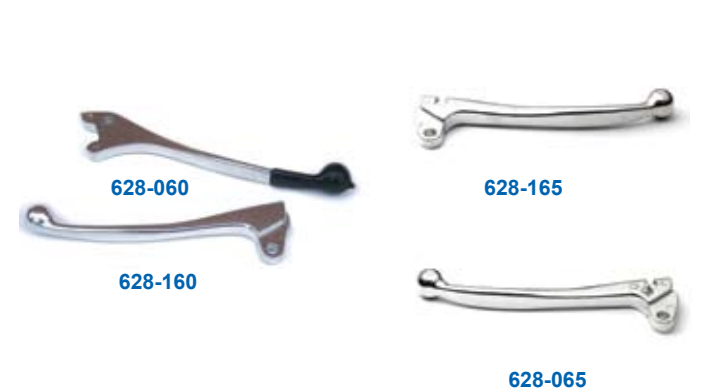

Motion Pro Lever & Perch Assemblies

Available in black or polished for cable operated clutch and brake applications. Inexpensive replacement for Japanese OEM units. Split-perch design holder. Sold as an assembly - lever, lever holder (perch) and cable adjuster.

Not for use with hydraulic brake or clutches.

Polished Description	Order No.
Honda Clutch	628-302
Honda Front Brake Cable Type Brake	628-303
Kawasaki/Suzuki/Yamaha Clutch	628-306
Kawasaki/Suzuki/Yamaha Front Brake Cable Type Brake	628-307

Black Description	Order No.
Honda Clutch	628-300
Honda Front Brake Cable Type Brake	628-301
Kawasaki/Suzuki/Yamaha Clutch	628-304
Kawasaki/Suzuki/Yamaha Front Brake Cable Type Brake	628-305

Control Levers

OEM type replacements for Kawasaki and Yamaha vintage applications. Sold each.

Kawasaki Street			
Model	Year	Brake	Clutch
KZ400A1/A2	77-78	628-060	_____
KZ400/D/D3/D4	74-77	628-060	_____
S3/S3A-400 (2-stroke triple)	74-75	628-060	628-160
KH400A3/A4/A5 (2-stroke triple)	76-78	628-060	_____
H1D/E/F-500 (2-stroke triple)	73-75	628-060	628-160
KZ650B1/B2/B2A/B3	77-79	628-060	_____
KZ650C1/C2 Custom	77-78	628-060	_____
H2/A/B/C-750 (2-stroke triple)	72-75	628-060	628-160
KZ750B1/B2 2-Cyl.	76-77	628-060	_____
KZ750E1/E2/E3	80-82	628-061	_____
Z1/A/B-900	73-75	628-060	628-160
KZ900A4/A5	76-77	628-060	_____
KZ1000A1	77	628-060	_____
KZ1000A3/A3A/A4 MKII	79-80	_____	628-161
KZ1000B1/B2 LTD	77-78	628-060	_____
KZ1000E1/E2 Shaft ST	79-80	628-061	_____
KZ1000J1/J2	81-82	628-061	628-161
KZ1300A1/A2/A3/A4	79-82	628-061	628-161

Yamaha			
DT1-250	628-065	628-165	



H1-500 1969-72 Rear Brake Shoes

These brake shoes are Made in Japan and fit 1969-72 H1-500 rear brakes. Shoes utilize modern manufacturing techniques to bring outstanding performance to classic motorcycles.

Application	Year	Order No.
H1-500	1969-72	611-420



Vesrah Brake Pads & Brake Shoes

Sold in sets. For a complete listing of vintage applications not shown, see Vesrah Brake Pad & Brake Shoes in control section. Order per qt needed. Some models listed require qt 2 sets.

Made in Japan.

610 = Kevlar Brake Pads 611 = Kevlar Brake Shoes

Honda			
Model	Year	Front	Rear
CA175 Touring (CD175)	68-69	611-135	_____
CA175K3 Touring (CD175)	69-70	611-135	_____
CB72 Hawk 250	61-66	611-117	611-117
CL72 Scrambler 250	62-65	_____	611-117
CB77 Super Hawk 305	61-68	611-117	611-117
CB350F/F1 Super Sport	72-74	610-102	611-127
CB400F Super Sport	75-77	610-102	611-127
CB450K0 Super Sport	65-68	611-117	_____
CB450K1/K2 Super Sport	68-69	611-117	_____
CL450K1-K6 Scrambler	68-74	611-117	_____
CB500K0/K1/K2	71-73	610-102	611-128
CB500T (2-cyl.)	75-76	610-102	611-128
CX500	78-79	610-112/2	611-133
CX500C Custom	79-80	610-112/2	611-133
CX500C Custom	1981	610-112	611-133
CX500C Custom	1982	610-123	611-133
CX500D Deluxe	79-80	610-112/2	611-133
CX500D Deluxe	1981	610-112	611-133
CX500TC Turbo	1982	610-123	610-123
FT500 Ascot	82-83	610-123	610-123
GL500 Silver Wing	81-82	610-123	611-133
GL500I Silver Wing Interstate	81-82	610-123/2	611-133
CB550F Super Sport	75-77	610-102	611-128
CB550K0/K1	74-75	610-102	611-128
CB550K	76-78	610-102	611-128
CB550SC Nighthawk	1983	610-123	611-132
CB750A Automatic	76-78	610-102	611-129
CB750C Custom	80-81	610-117	611-129
CB750C Custom	1982	610-123/2	611-129
CB750F Super Sport	75-76	610-102	610-108
CB750F Super Sport	77-79	610-112	610-112
CB750K0/K1/K2/K3/K4/K5	69-75	610-101	611-129
CB750K	1976	610-101	611-129
CB750K	77-78	610-102	611-129
CB750K	79-81	610-117	611-129
CB750K	1982	610-123	611-129
CB750L LTD	1979	610-117	611-129
CB750SC Nighthawk	82-83	610-123/2	611-129
CB900C Custom	1980	610-112	610-117
CB900C Custom	1981	610-123/2	610-117
CB900C Custom	1982	610-123/2	610-123
CB900F Super Sport	81-82	610-123/2	610-123
CB1000C Custom	1983	610-123/2	610-123
GL1000 Goldwing	75-77	610-112/2	610-108
GL1000 Goldwing	78-79	610-112	610-108

Honda			
Model	Year	Front	Rear
GL1000L Goldwing LTD	1976	610-112/2	610-108
CBX1000	1979	610-112	610-112
CBX1000	1980	610-112	610-112/2
CBX1000	81-82	610-123/2	610-123
CB1100F Super Sport	1983	610-123/2	610-123
GL1100 Goldwing	80-81	610-112	610-112/2
GL1100 Goldwing	82-83	610-123/2	610-123
GL1100A Goldwing Aspencade	82-83	610-123/2	610-123
GL1100I Goldwing Interstate	80-81	610-112	610-112/2
GL1100I Goldwing Interstate	82-83	610-123/2	610-123
GL1200 Goldwing	1984	610-123/3	610-123/3
GL1200A Goldwing Aspencade	84-87	610-123/3	610-123/3
GL1200I Goldwing Interstate	84-87	610-123/3	610-123/3
GL1200L Goldwing LTD	1985	610-123/3	610-123/3
GL1200SEi Goldwing SEi	1986	610-123/3	610-123/3

Kawasaki			
KH250A6 2-Stroke Triple	1976	_____	611-404
S1A/S1B/S1C-250 2-Stroke	73-75	_____	611-404
S2-350 2-Stroke Triple	1972	_____	611-404
S2-350 2-Stroke Triple	1973	610-301	611-404
KH400A3/A4/A5 2-Stroke Triple	76-78	610-414	611-404
S3/A-400 2-Stroke Triple	74-75	610-301	611-404
H1A/C-500 Mach III	69-72	_____	611-420
H1B-500 (disc brake model)	1972	610-301	611-420
H1D/H1E/H1F-500	73-75	610-301	_____
KH500A8	1976	610-414	_____
KZ550A1	1980	610-414	611-412
KZ550A2/A3/A4	81-83	610-420/2	611-412
KZ550C1/C2/C3/C4 LTD	80-83	610-420/2	611-412
KZ550D1 GPz	1981	610-420	610-420/2
KZ550F1 Spectre	1983	610-420/2	611-412
KZ550F2 LTD	1984	610-420/2	611-412
KZ550H1/H2 GPz	82-83	610-420	610-420/2
KZ550M1 LTD	1983	610-420/2	611-412
ZX550A1/A2/A3 GPz	84-86	610-426	610-426
KZ650B1/B2/B2A/B3	77-79	610-414	611-412
KZ650C1/C2/C3 Custom	77-79	610-414	611-412
KZ650D1/D1A/D2 SR	78-79	610-414	610-306
KZ650E1 LTD	1980	610-414	611-412
KZ650F1	1980	610-414	611-412
KZ650H1/H2/H3 CSR	81-83	610-420/2	611-412
W1-650	66-69	_____	611-420
W1SS-650	68-69	_____	611-420
W2SS-650 Commander	67-70	_____	611-420
W2TT-650 Commander	68-70	_____	611-420
KZ700A1	1984	610-420	610-420/2
VN700A1 Vulcan	1985	610-426	611-412
ZN700A1/A2 LTD	84-85	610-426	610-426
H2/A/B/C-750 Mach IV	72-75	610-301	611-405
KZ750B1/B2/B3/B4 (2-cyl.)	76-79	610-414	611-412
KZ750E1/E2/E3	80-82	610-420	610-420/2
KZ750F1 LTD	1983	610-420	610-420/2

Exhaust
Chemicals
Intake
Control
Suspension
Engine
Electrical
Vintage
Tools
Watercraft

Kawasaki

Model	Year	Front	Rear
KZ750G1 LTD (2-cyl.)	1980	610-414	611-412
KZ750H1/H2/H3/H4 LTD	80-83	610-420	610-420/2
KZ750K1/K2 LTD (2-cyl.)	83-84	610-414	611-412
KZ750L3	1983	610-420	610-420/2
KZ750M1 CSR (2-cyl.)	1982	610-420/2	610-412
KZ750N1/N2 Spectre	82-83	610-420	610-420/2
KZ750R1 GPz	1982	610-420	610-420/2
KZ900A4/A5	76-77	610-414	611-405
KZ900B1 LTD	1976	610-414	610-412
Z1/A/B-900	73-75	610-301	611-405
KZ1000A1/A2	77-78	610-414	610-412
KZ1000A3/A3A/A4 MKII	79-80	610-414	610-306/2
KZ1000B1/B2 LTD	77-78	610-414	610-412
KZ1000B3/B4 LTD	79-80	610-414	610-306/2
KZ1000C1/C1A	1978	610-414	610-306
KZ1000C2/C3/C4 Police	79-81	610-414	610-306/2
KZ1000D1 Z1R	1978	610-414	610-306
KZ1000D1 Z1R	1980	610-414	610-306/2
KZ1000E1/E2 Shaft ST	79-80	610-414	610-306/2
KZ1000G1 LTD Classic	1980	610-414	610-306/2
KZ1000J1/J2/J3	81-83	610-420	610-420/2
KZ1000K1/K2 LTD	81-82	610-420	610-420/2
KZ1000M1/M2 CSR	81-82	610-420	610-420/2
KZ1000R1/R2 Replica	82-83	610-420	610-420/2
KZ1100A1/A2/A3 Shaft	81-83	610-420	610-420/2
KZ1100B1/B2 GPz	81-82	610-420	610-420/2
KZ1100D1/D2 Spectre	82-83	610-420	610-420/2
KZ1100L1 LTD	1983	610-420	610-420/2
KZ1300A1/A2/A3/A4	79-82	610-423	610-306/2

Suzuki

GT185L/M/A/B Adventurer	74-77	610-301	611-302
GN250Z/D, GN250F, GN250J	82-88	_____	611-302
GT250K Hustler	1973	_____	611-305
GT250L/M/A/B Hustler	74-77	610-301	611-305
T3501/2/R/J	69-72	611-304	611-305
GT380J Sebring	1972	611-304	611-305
GT380K/L/M/A/B (Tokico cali- per)	73-77	610-301	611-305
GT380B (Asco caliper)	1977	610-320	611-305
GS400B/C (w/front disc)	77-78	610-318	611-305
GS400X/B/XC (w/front drum)	77-78	_____	611-305
GS425N/EN	1979	610-318	611-308
GT500A/B Titan	76-77	610-301	611-305
RE5M/RE5MA Rotary	75-76	610-301	611-306
T5001/2/3	68-70	_____	611-305
T500R/J/K/L/M Titan	71-75	_____	611-305
GT550J Indy	1972	_____	611-305
GT550K/L/M Indy	73-75	610-301	611-305
GT550A/B (Tokico caliper)	76-77	610-301	611-307
GT550B (Asco caliper)	1977	610-320	611-307
GS750B/C/EC/N/EN	77-79	610-318	610-306
GT750K/L/M/A/B Lemans	73-77	610-301	611-306
GS850GN	1979	610-318	610-306
GS850GT/GLT-GD/GLD	80-83	610-322	610-306
GS1000C/EC/N/EN/ET	78-80	_____	611-306
GS1000GT/GLT/GX/GLX	80-81	610-322	610-306
GS1000LN/SN	1979	_____	611-306
GS1000ST	1980	610-324	610-306
GS1000SZ Katana	1982	610-324	610-306
GS1100ET-ESD	80-83	610-324	610-306
GS1100GZ-GLD	82-83	610-322	610-306
GS1100GKZ-GKD	82-84	610-322	610-306
GS1100LT	1980	610-324	610-306
GS1100SD Katana	1983	610-324	610-306
GS1150ES3-ESG	83-86	610-331	610-331

Yamaha

Model	Year	Front	Rear
RD200A/B	74-75	611-206	611-228
RD200C	1976	_____	611-228
SR250G/H/TH/J Exciter	80-82	611-220	611-223
RD350A/B	73-75	610-204	611-225
RZ350L/LC/N/NC	84-85	610-235	610-236
XS360C/D/2D	76-77	610-205	611-231
RD400C/D/E	76-78	610-204	610-204
RD400F	1979	610-215	610-215
XS400D/E/F	77-79	610-205	610-205
XS400E/2F	78-79	611-206	611-231
XS400G/H Special	80-81	611-206	611-231
XS400J/K Maxim	82-83	610-235	611-231
XS400RJ/RK Seca	82-83	610-235	611-231
XS400SG/SH Special	80-81	610-215	611-231
XS400SJ Special	1982	611-206	611-231
SR500E/F	78-79	610-205	610-205
SR500G/H	80-81	610-205	611-228
TX500/A & XS500B	73-75	610-204	611-227
XS500C/D/E	76-78	610-205	610-205
XJ550H/J/K Maxim	81-83	610-228	611-227
XJ550RH/RJ/RK Seca	81-83	610-228	611-231
ZX550RJ/RK Vision	82-83	610-235	611-227
FJ600L/LC/N/NC	84-85	610-236	610-236
SRX600S/SC	1986	610-240	610-240
YX600 Radian	86-90	610-236	611-227
XJ650G/H/J/K Maxim	80-83	610-216	611-227
XJ650LH Midnight Maxim	1981	610-216	611-227
XJ650LJ/LK Turbo	82-83	610-216	611-227
XJ650RJ Seca	1982	610-205	611-230
XS1/XS1B-650	70-71	_____	611-225
XS2-650	1972	610-204	611-225
TX650/A	73-74	610-204	611-225
XS650B/C	75-76	610-204	611-225
XS650D/E/F/2F	77-79	610-205	611-225
XS650G/H Special II	80-81	610-205	611-225
XS650SE/SF/SG Special	78-80	610-205	610-205
XS650SH Special	1981	610-205	611-225
XS650SJ/SK Heritage Special	82-83	610-205	611-225
FZ700T/TC	1987	610-236	610-236
FZX700 Fazer	86-87	610-236	610-236
XJ700 Maxim & Maxim X	85-86	610-236	611-230
XV700CS/CSC/CT/CTC	86-87	610-236	611-230
XV700L/LC-T/TC Virago	84-87	610-236	611-230
FZ750N/S/SC & FZ750U/UC	85-86, 1988	610-236	610-236
FZR750RT/RU	87-88	610-242/2	610-236
TX750/A	73-74	610-204	611-230
XJ750J/K/MK Maxim	82-83	610-235	611-230
XJ750RH/RJ/RK Seca	81-823	610-228	611-230
XS750D/2D/E/F	77-79	610-205	610-205
XS750SE/SF Special	78-79	610-216-L	610-205
		610-215-R	_____
XV750H/J/K/MK Virago	81-83	610-216	611-227
XS850G/H	80-81	610-205	610-205
XS850LG/LH Midnight Special	80-81	610-216-L	610-215
		610-215-R	_____
XS850SG/SH Special	80-81	610-216-L	610-215
		610-215-R	_____
XJ900RK Seca	1983	610-236	610-236
XV920J Virago	1982	610-228	611-230
XV920K/MK Virago	1983	610-216	611-230
XV920RH/RJ	81-82	610-205	611-230
XS1100E/F/G/H	78-81	610-205	610-205
XS1100LG Midnight Special	1980	610-216-L	610-205
		610-215-R	_____



Vesrah Engine Gasket Sets

Gasket sets are available in complete and top end sets for the models listed. **Made in Japan** to OEM specifications. For models not listed, see Engine section.

Honda Street

Model	Year	Complete	Top End
CB92 Benley Super Sport 125	59-62	608-140	_____
CB92R Benley Super Racer 125	61-62	608-140	_____
CB72 Hawk 250	61-66	608-160	_____
CL72 Scrambler 250		608-160	_____
CB77 305 Super Hawk 305	61-68	608-162	_____
CL77 Scrambler 305	65-68	608-162	_____
CB350G	1973	608-012	_____
CB350/K1-K4 Super Sport	68-73	608-012	_____
CL350/K1-K5 Scrambler	68-73	608-012	_____
SL350/K1/K2 Moto Sport	70-72	608-012	_____
CB400A Automatic	1978	608-053	_____
CB400F Super Sport	75-77	608-170	_____
CB400T1 Hawk	78-79	608-053	_____
CB400TII Hawk	78-79	608-053	_____
CB400T Hawk	80-81	608-053	_____
CM400A Automatic	79-81	608-053	_____
CM400C Custom	1981	608-053	_____
CM400E	80-81	608-053	_____
CM400T	79-81	608-053	_____
CB450K1-K7 Super Sport	68-74	608-0152	_____
CL450K1-K6 Scrambler	68-74	608-0152	_____
CX500	78-79	608-052	_____
CX500C Custom	79-82	608-052	_____
CX500D Deluxe	79-81	608-052	_____
GL500 Silverwing	81-82	608-052	_____
GL500I Silverwing Interstate	81-82	608-052	_____
CB550/K1	74-75	_____	609-050
CB550K	76-78	_____	609-050
CB550F Super Sport	75-77	_____	609-050
CB550SC Nighthawk	1983	608-1072	609-5072
CB650SC Nighthawk	83-85	608-1072	609-5072
CX650C Custom	1983	608-094	609-094
GL650 Silverwing	1983	608-094	609-094
GL650I Silverwing Interstate	1983	608-094	609-094
CB750A Automatic	76-78	608-048	609-045
CB750C Custom	80-82	608-056	609-055
CB750F Super Sport	75-78	608-048	609-045
CB750F Super Sport	79-82	608-056	609-055
CB750K2/K3	70-73	608-0156	_____
CB750K4/K5	74-75	608-048	609-045
CB750/K	76-78	608-048	609-045
CB750K	79-82	608-056	609-055
CB750L LTD	1979	608-056	609-055

Honda Street

Model	Year	Complete	Top End
CB750SC Nighthawk	82-83	608-056	609-055
CB900C Custom	80-82	608-057	_____
CB900F Super Sport	81-82	608-057	_____
GL1000K Goldwing	75-79	_____	609-046
GL1000L Goldwing LTD	1975	_____	609-046
CB1100F Super Sport	1983	608-097	609-097
GL1100 Goldwing	80-83	608-067	_____
GL1100A Goldwing Aspencade	82-83	608-067	_____
GL1100I Goldwing Interstate	80-83	608-067	_____
GL1200 Goldwing	1984	_____	609-5106
GL1200A Goldwing Aspencade	1984	_____	609-5106
GL1200A Goldwing Aspencade	85-87	608-1107	609-5106
GL1200I Goldwing Interstate	1984	_____	609-5106
GL1200I Goldwing Interstate	85-87	608-1107	609-5106

Kawasaki Street

AR50A1	1982	608-412	_____
KZ200A1/A2	78-79	608-624	_____
S1A/B/C-250 (2 stroke triple)	73-75	608-650	_____
KH250A5 (2 stroke triple)	1976	608-0433	_____
S2-350/A (2 stroke triple)	72-73	608-655	_____
S3/S3A-400 (2 stroke triple)	74-75	608-656	_____
KH400A3/A4/A5 (2 stroke triple)	76-78	608-656	_____
KZ400B1/B2	78-79	608-0497	_____
KZ400C1	1978	608-0497	_____
KZ400H1 LTD	1978	608-0497	_____
KZ440A1/A2/A3/A4 LTD	80-83	608-0457	_____
KZ440B1/B2	80-81	608-0457	_____
KZ440D1-D5 LTDBelt	80-83	608-0457	_____
H1A/B/C-500 Mach III	69-72	608-0421	_____
H1D/E/F-500 (2 stroke triple)	73-75	608-0421	_____
KH500A8 (2 stroke triple)	1976	608-0421	_____
KZ550C4 LTD	1983	608-0464	609-0864
KZ550D1 GPz	1981	608-0455	609-0855
KZ550F1 Spectre	1983	_____	_____
KZ550F2 LTD Shaft	1984	_____	609-643
KZ550H1/H2 GPz	82-83	608-640	609-640
ZX550A1/A2/A3 GPz	84-86	_____	609-643
ZX600A1/A2/A3 Ninja 600R	85-87	608-4011	609-8011
KZ650B1/B2/B2A	77-78	608-0481	609-0881
KZ650B3	1979	608-0482	609-0882
KZ650C1/C2 Custom	77-78	608-0481	609-0881
KZ650C3 Custom	1979	608-0482	609-0882
KZ650D1/D1A SR	1978	608-0481	609-0881
KZ650D2 SR	1979	608-0482	609-0882
KZ650E1 LTD	1980	608-0482	609-0882
KZ650F1	1980	608-0482	609-0882
W1-650 2-cylinder	66-69	608-4086	_____
W1SS-650 2-cylinder	68-69	608-4086	_____
W2-SS650 2-cylinder	67-70	608-4086	_____
KZ700A1	1984	608-644	_____
ZN700A1/A2 LTD Shaft	84-85	608-644	_____
H2A/B/C-750 (2 stroke triple)	72-75	608-665	_____
KZ750E1/E2/E3	80-82	608-0488	609-0848
KZ750F1 LTD Shaft	1983	608-631	609-631
KZ750H1/H2/H3 LTD	80-82	608-0488	609-0848
KZ750H4 LTD	1983	608-631	609-631
KZ750L3	1983	608-631	609-631
KZ750N1/N2 Spectre	82-83	608-631	609-631
ZX750A1/A2/A3 GPz	83-85	608-631	609-631
ZX750E1/E2 GPz Turbo	84-85	608-637	_____
Z1A/B-900	74-75	608-618	609-0824
KZ900A4/A5	76-77	608-618	609-0824
KZ900B1 LTD	1976	608-618	609

Exhaust
Chemicals
Intake
Control
Suspension
Engine
Electrical
Vintage
Tools
Watercraft

Kawasaki Street

Model	Year	Complete	Top End
KZ1000A1/A2/A2A	77-78	608-0436	609-0836
KZ1000A3/A3A/A4 MKII	79-80	608-619	609-611
KZ1000B1/B2 LTD	77-78	608-0436	609-0836
KZ1000B3/B4 LTD	79-80	608-619	609-611
KZ1000C1/C1A Police	1978	608-0436	609-0836
KZ1000C2/C3/C4 Police	79-81	608-619	609-611
KZ1000D1 Z1R	1978	608-0436	609-0836
KZ1000D3 Z1R	1980	608-619	609-611
KZ1000E1/E2 Shaft ST	79-80		609-611
KZ1000G1 LTD Classic	1980	608-619	609-611
KZ1000J1/J2/J3	81-83	608-620	609-0839
KZ1000K1/K2 LTD	81-82	608-620	609-0839
KZ1000M1/M2 CSR	81-82	608-620	609-0839
KZ1000P1-P21 Police	82-02	608-620	609-0839
KZ1000R1/R2 Replica	82-83	608-620	609-0839
KZ1100A1/A2/A3 Shaft	81-83	608-621	609-0847
KZ1100B1/B2 GPz	81-82	608-621	609-0847
KZ1100D1/D2 Spectre	82-83	608-621	609-0847
KZ1100L1 LTD Shaft	1983	608-621	609-0847
ZN1100B1/B2 LTD Shaft	84-85	608-642	609-0847
ZX1100A1/A2 GPz	83-84	608-642	609-0847
KZ1300A1/A2/A3/A4	79-82	608-4010	609-8010
KZ1300B2 Touring	1980	608-4010	609-8010

Suzuki Street

GT380 J/K/L/M/A/B Sebring	72-77	608-470	
GS400B/XB/C/XC	77-78	608-472	
GS450ET/EX/EZ	80-82	608-441	
GS450LT/LX	80-81	608-441	
GS450ST/SX	80-81	608-441	
GS450TX	1981	608-441	
T500R/J/K/L/M Titan	71-75	608-0329	
GT500A/B	76-77	608-0329	
GS550B/C/EC/N/EN/ET	77-80	608-0345	
GS550L/N/LT/LX/LZ	79-82	608-0345	
GS700EEF/ESF	1985		609-7026
GS750ET/EX	80-81		609-0759
GS750EZ	1982		609-0785
GS750ED/ESD	1983	608-3003	609-7003
GS750LT/LX	80-81		609-0759
GS750TZ/TD	82-83		609-0785
GS750SD Katana	1983	608-3002	609-7002
GS850GN/GT/GLX	79-81	608-440	609-440
GS850GZ/GD	82-83	608-0377	
GS850GLT/GLX	80-81	608-440	609-440
GS850GLZ/GLD	82-83	608-0377	
GS1000C/EC/N/EN/ET	78-80	608-0352	609-0752
GS1000LN	1979	608-0352	609-0752
GS1000SN/ST	79-80	608-0352	609-0752
GS1100ET/EX	80-81	608-421	
GS1100EZ	1982	608-0380	
GS1100ED/ESD	1983	608-429	609-429
GS1100GZ/GD	82-83	608-430	
GS1100GLZ/GLD	82-83	608-430	
GS1100GKZ/GK2/GKD/GKE	82-84	608-430	
GS1100LT	1980	608-421	
GS1100SD Katana	1983	608-429	609-429
GS1150ES3/ESE/EF/ESF/EF2	83-85	608-3027	609-7027

Yamaha Street

Model	Year	Complete	Top End
YSR50T/U/W/A/B/D	87-92	608-2057	
RD350A/B	73-75	608-0251	609-205
RZ350L/N/NC/NCII	84-85	608-255	609-255
RD400C/D/E/F	77-79	608-0261	
RS500LCL	1984	608-2052	609-6052
RD500LCN	1985	608-2052	609-6052
(Canadian & European application only, RS500/RD500)			
SR500E/F/G/H	78-81	608-231	609-231
XT500C/D/E/F/G Dual Sport	76-81	608-231	609-231
XV500K Virago	1983	608-2023	609-6023
XJ550H/J/K Maxim	81-83	608-253	609-253
XJ550RH/RJ/RK Seca	81-83	608-253	609-253
XT550J/K Dual Sport	82-83	608-240	609-240
XZ550RJ Vision	1982	608-2025	
FJ600L/LC/N/NC	84-85		609-6051
FZ600S/SC/T/TC/U/UC	86-88	608-2063	609-6051
SRX600S/SC	1986	608-254	609-254
XT600L/LC Dual Sport	1984	608-254	609-254
XT600T/TC Dual Sport	1987	608-254	609-254
YX600S/SC/T/TC/U/UC Radian	86-88	608-2063	609-6051
XJ650G/H Maxim	80-81	608-2016	609-6016
XJ650LH Midnight Maxim	1981	608-2016	609-6016
XJ650LJ/LK Seca Turbo	82-83	608-2017	609-6017
XJ650RJ Seca	1982	608-2016	609-6016
XS650B/C/D/E/F	75-79	608-0282	
XS650G/H Special II	80-81	608-0282	
XS6502F	1979	608-0282	
XS650SE/SF/SG/SH Special	78-81	608-0282	
XS650SJ/SK Heritage Special	82-83	608-251	609-251
FZ700T/TC	1987	608-2064	609-6064
FZ750N/S/SC	85-86	608-2064	609-6064
FZ750U/UC	1988	608-2064	609-6064
FZR750RT/RU	87-88	608-2064	609-6064
XJ750J/K Maxim	82-83	608-2014	
XJ750MK Midnight Maxim	1983	608-2014	
XJ750RH/RJ/RK Seca	81-83	608-2014	
XV750H/J/K Virago	81-83	608-249	609-249
XV750MK Midnight Virago	1983	608-249	609-249
XV750U/UC/W/WC Virago	88-89	608-2081	609-6081
XS850G/H	80-81	608-2000	609-2000
XS850LG/LH Midnight Special	80-81	608-2000	609-2000
XS850SG/SH Special	80-81	608-2000	609-2000
XV920J/K Virago	82-83	608-248	609-248
XV920MK Midnight Virago	1983	608-248	609-248
XV920RH/RJ Virago	81-82	608-248	609-248
FZR1000U/UC	1988	608-2082	609-6082
XV1000L/LC/N/NC Virago	84-85	608-2050	609-6050
FJ1100L/LC/N/NC	84-85	608-2056	609-6056
XJ1100J Maxim	1982	608-0297	609-0697
XS1100E/F/G/H	78-81	608-250	609-250
XS1100LG/LH Midnight Special	80-81	608-250	609-250
XS1100SF/SG/SH Special	79-81	608-250	609-250
XV1100U/UC-F/FC Virago	88-94	608-2050	609-6050
FJ1200S/SC/T/TC	86-87	608-2083	609-6083

Exhaust
Chemicals
Intake
Control
Suspension
Engine
Electrical
Vintage
Tools
Watercraft



644-1022

Vesrah Base & Head Gaskets

Replacement base and head gaskets for applications listed.
Sold each. Made in Japan.

Honda Street

Model	Year	Base Gskt	Head Gskt
NT650 Hawk GT	88-91		644-1073
NX650	88-89		644-1081
VFR700F2 Interceptor	86-87		644-1047
CB750A Automatic	76-78	645-1028	644-1022
CB750C Custom	80-82		644-1023
CB750F Super Sport	75-78	645-1028	644-1022
CB750F Super Sport	79-82		644-1023
CB750/K1/K2/K3/K4/K5	69-75	645-1028	644-1022
CB750K	76-78	645-1028	644-1022
CB750K	79-82		644-1023
CB750L LTD	1979		644-1023
CB750SC Nighthawk	82-83		644-1023
VFR750F Interceptor	1986		644-1047
VFR1000F Interceptor	1984		644-1063
VFR1000R	1985		644-1063
VF1100C	83-86		644-1065
VF1100S	84-85		644-1065

Kawasaki Street

(Requires qt 2 for applications in red)

KZ650H1/H2/H3 CSR	81-83	645-4013	
KZ700A1	1984	645-4013	
ZN700A1/A2 LTD Shaft	84-85	645-4013	
KZ750E1/E2/E3	80-82	645-4013	644-4015
KZ750F1	1983	645-4013	644-4015
KZ750H1/H2/H3/H4 LTD	80-83	645-4013	644-4015
KZ750L3	1983	645-4013	644-4015
KZ750N1/N2 Spectre	82-83	645-4013	644-4015
KZ750R1 GPz	1982	645-4013	644-4015
ZX750A1/A2/A3 GPz	83-85	645-4013	644-4015
ZX750E1/E2 GPz Turbo	84-85	645-4013	
Z1900 (1 piece head gasket)	1973	645-4022	609-880
Z1A/B-900	74-75	645-4022	644-4021
KZ900A4/A5	76-77	645-4022	644-4021
KZ900B1 LTD	1976	645-4022	644-4021
ZL900A1/A2 Eliminator	85-86	645-4041	644-4028
ZX900A1/A2/A3 Ninja 900	84-86	645-4041	644-4028
KZ1000A1/A2/A2A	77-78	645-4022	644-4022
KZ1000A3/A3A/A4 MKII	79-80	645-4022	644-4022
KZ1000B1/B2 LTD/B3/B4 LTD	77-80	645-4022	644-4022
KZ1000C1/C1A/C2/C3/C4 Police	78-81	645-4022	644-4022
KZ1000D1 Z1R	1978	645-4022	644-4022
KZ1000D3 Z1R	1980	645-4022	644-4022
KZ1000A3/A3A/A4 MKII	79-80	645-4022	644-4022
KZ1000B1/B2 LTD/B3/B4 LTD	77-80	645-4022	644-4022
KZ1000C1/C1A/C2/C3/C4 Police	78-81	645-4022	644-4022
KZ1000D1 Z1R	1978	645-4022	644-4022
KZ1000D3 Z1R	1980	645-4022	644-4022
KZ1000E1/E2 Shaft ST	79-80	645-4022	644-4022



645-1028

Kawasaki Street

Model	Year	Base Gskt	Head Gskt
(Requires qt 2 for applications in red)			
KZ1000G1 LTD Classic	1980	645-4022	644-4022
KZ1000J1/J2/J3	81-83	645-4016	644-4023
KZ1000K1/K2 LTD	81-82	645-4016	644-4023
KZ1000M1/M2 CSR	81-82	645-4016	644-4023
KZ1000P1-P21 Police	82-02	645-4016	644-4023
KZ1000R1/R2 Replica	82-83	645-4016	644-4023
ZL1000A1 Eliminator	1987	645-4041	644-4036
ZX1000A1/A2 Ninja 1000R	86-87	645-4041	644-4036
ZX1000B1/B2/B3 Ninja ZX-10	88-90	645-4041	
KZ1100A1/A2/A3 Shaft	81-83	645-4016	644-4024
KZ1100B1/B2 GPz	81-82	645-4016	644-4024
KZ1100D1/D2 Spectre	82-83	645-4016	644-4024
KZ1100L1 LTD Shaft	1983	645-4016	644-4024
ZN1100B1/B2 LTD Shaft	84-85	645-4016	644-4016
ZX1100A1/A2 GPz	83-84	645-4016	644-4016

Suzuki Street

GS-XR750G/H	86-87	645-3033	644-3033
GS-XR750J/K	88-89	645-3033	644-3033
GS1000C/EC/N	78-79	645-3004	644-3003
GS1000EN/ET	80-81	645-3004	644-3003
GS1000GT/GX	80-81	645-3004	644-3003
GS1000GLT/GLX	80-81	645-3004	644-3003
GS1000LN	1979	645-3004	644-3003
GS1000SN/ST	79-80	645-3004	644-3003
GS1100ED/ESD	1983	645-3005	644-3004
GS1100SD Katana	1983	645-3005	644-3004
GS1100GKZ/GKD/	82-83		644-3005
GS1100GZ/GLZ/GD/GLD	82-83		644-3005
GSX1100FJ-FN Katana	88-92		
GSX-R1100G/H/J	86-88	645-3039	

Yamaha Street

DT125		645-2046	
RD125LC (non USA model)	82-84	645-2048	
RD350LC (non USA model)	1985	645-2005	644-2005
RZ350L/N/NC/NCII	83-84	645-2005	644-2005
RD400C/D/E/F	76-79	645-2004	644-2004
SR500E/F/G/H	78-81	645-2035	644-2035
XT500C/D/E/F/G/H	76-82	645-2035	644-2035
XS650B/C/D/E/F/2F	76-79	645-2036	644-2036
XS650SE/SF/SG/SH Special	78-81	645-2036	644-2036
XS650SJ/SK Heritage Special	82-83	645-2036	644-2036
FJ1100L/LC/N/NC	84-55	645-2038	
XS1100J Maxim	1982	645-2021	
XS1100E/F/G/H	78-81	645-2021	644-2026
XS1100LG/LH Midnight Special	80-81	645-2021	644-2026
XS1100SF/SG/SH Special	79-81	645-2021	644-2026

Cylinder Head Gasket , O-Rings & Cylinder Studs



650-001



650-005

Z1-900 One Piece Head Gasket

Replacement head gasket for 1973 Kawasaki Z1-900.
Sold each. **Made in Japan.**

Order No. **609-880**



Heavy Duty Cylinder Head Studs

Heavy duty cylinder studs are necessary to prevent head gasket leakage in high compression and turbocharged engines. Stock studs are made from poor material that will stretch and allow gasket leakage. APE studs are made from heat treated chrome moly and have rolled threads for maximum strength. Sold in sets.

Honda

CB750 SOHC	thru 78	CS750H	875-140
------------	---------	--------	----------------

Kawasaki

KZ650/KZ750 2 valve fours	CS650K	875-100
KZ900/KZ1000/KZ1100	CS900K	875-102

Suzuki

GS1000 2 valve	CS1000S	875-120
GS1100	CS1100S	875-121
GS1150	CS1150S	875-122
GSXR1100, 1127cc case	CS1127GSX	875-125
(40mm starter hole)		

Yamaha

FJ1100/FJ1200	CS1100FJ	875-164
---------------	----------	----------------

See Page 325 for Heavy Duty Cylinder Nuts

Cylinder Head O-Rings

Kawasaki models. Sold each. **Made in Japan.**

Kawasaki

OEM Ref.92055-062	Order No. 650-001
Model	Year
Z1/A/B-900	73-75
KZ900A4/A5	76-77
KZ900B1 LTD	1976
KZ1000A1/A2	77-78
KZ1000A3/A3A/A4 MKII	79-80
KZ1000B1/B2/B3/B4 LTD	77-80
KZ1000C1/C1A/C2/C3/C4 Police	78-81
KZ1000D1 Z1R	1978
KZ1000D3 Z1R	1980
KZ1000E1/E2 Shaft ST	79-80
KZ1000G1 LTD Classic	1980

OEM Ref. 11009-1208	Order No. 650-005
Model	Year
KZ1000J1/J2/J3	81-83
KZ1000K1/K2 LTD	81-82
KZ1000M1/M2 CSR	81-82
KZ1000P1-P21 Police	82-02
KZ1000P24 Police	2005
KZ1000R1/R2 Replica	82-83
KZ1100A1/A2/A3 Shaft	81-83
KZ1100B1/B2 GPz	81-82
KZ1100D1/D2 Spectre	82-83
KZ1100L1 LTD	1983
ZN1100B1/B2 LTD Shaft	84-85
ZX1100A1/A2 GPz	83-84

Valve Cover Gaskets & Cam End Rubber Plugs



619-009



619-018

Vesrah Valve Cover Gaskets & Cam End Plugs

Sold each. **Made in Japan.**

Honda Street

Model	Year	Vlv.Cover Gasket	Cam End Rubber Plug
CB400A Automatic	1978	619-007	_____
CB400T Hawk	80-81	619-007	_____
CB400T1 Hawk	78-79	619-007	_____
CB400TII Hawk	78-79	619-007	_____
CM400A Automatic	79-81	619-007	_____
CM400C Custom	1981	619-007	_____
CM400E	80-81	619-007	_____
CM400T	79-81	619-007	_____
CB450D Super Sport 450	1967	619-035	_____
CB450K0	65-68	619-035	_____
CB450K1-K7 Super Sport 450	68-74	619-035	_____
CB450SC Nighthawk	82-86	619-007	_____
CB450T Hawk	1982	619-007	_____
CL450/K1-K6 Scrambler 450	67-74	619-035	_____
CM450A Automatic	82-83	619-007	_____
CM450C Custom	1982	619-007	_____
CM450E	82-83	619-007	_____
CB500K0/K1/K2 (4cyl.)	71-73	619-006	_____
CB500T (twin)	75-76	619-035	_____
CX500	78-79	619-004	_____
CX500C Custom	79-82	619-004	_____
CX500D Deluxe	79-81	619-004	_____
FT500 Ascot	82-83	619-005	_____
GL500 Silverwing	81-82	619-004	_____
GL500I Interstate	81-82	619-004	_____
VF500C V30 Magna	84-85	619-016	_____
VF500F Interceptor	84-86	619-016	_____
VT500C Shadow	83-86	619-015	_____
VT500FT Ascot	83-84	619-015	_____
XL500S Dual Sport	79-81	619-005	_____
CB550F Super Sport	75-77	619-006	_____
CB550/K1	74-75	619-006	_____
CB550K	76-78	619-006	_____
CX650C Custom	1983	619-004	_____
CX650T Turbo	1983	619-004	_____
GL650 Silverwing	1983	619-004	_____
GL650I Silverwing Interstate	1983	619-004	_____
CB700SC Nighthawk S	84-86	619-018	_____
VF700C Magna	84-85	_____	_____
VF700F Interceptor	84-85	_____	_____
VF700S Sabre	84-85	_____	_____
VFR700F Interceptor	1986	619-041	_____
VFR700F2 Interceptor	86-87	619-041	_____
CB750A Automatic	76-78	619-003	_____
CB750C Custom	80-82	_____	_____
CB750F Super Sport	75-78	619-003	_____
CB750F Super Sport	79-82	_____	_____
CB750K/K1/K2/K3/K4/K5	69-75	619-003	_____
CB750K	76-78	619-003	_____
CB750K	79-82	_____	_____
CB750L LTD	1979	_____	_____
CB750SC Nighthawk	82-83	_____	_____
VF750C V45 Magna	82-83	_____	_____

Honda Street

Model	Year	V.Cover Gasket	Cam End Rubber Plug
VF750C V45 Magna	1988	619-019	_____
VF750F V45 Interceptor	83-84	_____	_____
VF750S V45 Sabre	82-83	_____	_____
CB900C Custom	80-82	_____	_____
CB900F Super Sport	81-82	_____	_____
CB1000C Custom	1983	_____	_____
CBR1000F Hurricane	87-88	619-043	_____
GL1000 Goldwing	75-79	619-001	_____
GL1000L Goldwing LTD	1976	619-001	_____
VF1000R	85-86	619-019	_____
CB1100F Super Sport	1983	_____	_____
GL1100 Goldwing	80-83	619-001	_____
GL1100A Golden Aspencade	82-83	619-001	_____
GL1100I Goldwing Interstate	80-83	619-001	_____
VF1100C V65 Magna	83-86	619-021	_____
VF1100S V65 Sabre	84-85	619-021	_____
GL1200 Goldwing	1984	619-038	_____
GL1200A Goldwing Aspencade	84-87	619-038	_____
GL1200I Goldwing Interstate	84-87	619-038	_____
GL1200L Goldwing LTD	1985	619-038	_____
GL1200SEI Goldwing SEI	1986	619-038	_____
GL1500 Goldwing	88-90	619-048	_____

Kawasaki Street

KZ550A1/A2/A3	80-82	619-604	620-991
KZ550A4	1983	619-609	620-991
KZ550C1/C2/C3/C4 LTD	80-83	619-604	620-991
KZ550D1 GPz	1981	619-604	620-991
KZ550F1 Spectre	1983	619-609	620-991
KZ550F2 LTD	1983	619-609	620-991
KZ550H1/H2 GPz	82-83	619-609	620-991
KZ550M1 LTD	1983	619-609	620-991
ZX550A1/A2 GPz	84-85	619-609	620-991
KL600A1/B1/B2 KLR600	84-86	619-617	_____
ZL600A1/A2 Eliminator	85-86	619-614	_____
ZL600B2/B3 Eliminator 600	96-97	619-614	_____
ZX600A1/A2/A3 Ninja 600R	85-87	619-614	_____
ZX600B1 Ninja 600RX	1987	619-614	_____
ZX600C1-C10 Ninja 600R	88-97	619-614	_____
KL650A1-A19 KLR650	87-05	619-617	_____
KZ650B1/B2	77-78	619-613	620-991
KZ650B3	1979	619-605	620-991
KZ650C1/C2 Custom	77-78	619-613	620-991
KZ650C3 Custom	1979	619-605	620-991
KZ650D1 SR	1978	619-613	620-991
KZ650D2 SR	1979	619-605	620-991
KZ650E1 LTD	1980	619-605	620-991
KZ650F1	1980	619-605	620-991
KZ650H1/H2 CSR	81-82	619-608	620-991
KZ650H3 CSR	1983	619-610	620-991
KZ700A1	1984	619-610	620-991
ZN700A1/A2 LTD	84-85	619-610	620-991
KZ750B1/B2/B3/B4 (2-cyl.)	76-79	619-602	_____
KZ750E1/E2/E3	80-82	619-608	620-991
KZ750F1 LTD Shaft	1983	619-610	620-991
KZ750G1 LTD (2-cyl.)	1980	619-602	_____

Valve Cover Gaskets & Cam End Rubber Plugs

Exhaust
Chemicals
Intake
Control
Suspension
Engine
Electrical
Vintage
Tools
Watercraft

Kawasaki Street

Model	Year	V.Cover Gasket	Cam End Rubber Plug
KZ750H1/H2/H3 LTD	80-82	619-608	620-991
KZ750H4 LTD	1983	619-610	620-991
KZ750L3	1983	619-610	620-991
KZ750N1/N2 Spectre	82-83	619-610	620-991
KZ750R1 GPz	1982	619-610	620-991
ZX750A1/A2/A3 GPz	83-85	619-610	620-991
ZX750E1/E2 GPz Turbo	84-85	619-610	620-991
Z1/A/B-900	73-75	619-601	620-990
KZ900A4/A5	76-77	619-601	620-990
KZ900B1 LTD	1976	619-601	620-990
KZ1000A1/A2	77-78	619-601	620-990
KZ1000A3/A3A/A4 MKII	79-80	619-603	620-990
KZ1000B1/B2 LTD	77-78	619-601	620-990
KZ1000B3/B4 LTD	79-80	619-603	620-990
KZ1000C1/C1A Police	1978	619-601	620-990
KZ1000C2-C4 Police	79-81	619-603	620-990
KZ1000D1 Z1R	1978	619-601	620-990
KZ1000D3 Z1R	1980	619-603	620-990
KZ1000E1/E2 Shaft ST	79-80	619-603	620-990
KZ1000G1 LTD Classic	1980	619-603	620-990
KZ1000J1/J2/J3	81-83	619-606	620-992
KZ1000K1/K2 LTD	81-82	619-606	620-992
KZ1000M1/M2 CSR	81-82	619-606	620-992
KZ1000P1-P21 Police	82-02	619-606	620-992
KZ1000R1/R2 Replica	82-83	619-606	620-993
ZX1000B1/B2/B3 Ninja ZX-10	88-90	619-619	
KZ1100AI/A2/A3 Shaft	81-83	619-606	620-992
KZ1100B1/B2 GPz	81-82	619-606	620-993
KZ1100D1/D2 Spectre	82-83	619-606	620-992
KZ1100L1 LTD Shaft	1983	619-606	620-992
ZN1100BI/B2 LTD	84-85	619-606	620-992
ZX1100AI/A2 GPz	83-84	619-606	620-993
ZG1200A Voyager XII	1986	619-622	
ZG1200B Voyager XII	87-03	619-622	
KZ1300A1-A4	79-82	619-607	
KZ1300B2 Touring	1980	619-607	
ZN1300A1-A6 Voyager	83-87	619-607	

Suzuki Street

GS250TT/TX	80-81		620-981
GS300LZ/LD	82-83		620-981
GS300LF	1985		620-981
GS400B/XB/C/XC	77-78	619-301	620-981
GS425N/EN/LN	1979	619-301	620-981
GS450ET/EX/EZ/ED	80-83		620-981
GS450GAZ/GAD Automatic	82-83		620-981
GS450GAF Automatic	1985		620-981
GS450LT/LX/LZ/LD	80-83		620-981
GS450LF/LG/LH/LJ	85-88		620-981
GS450ST/SX	80-81		620-981
GS450TX/TZ/TXZ/TXD	81-83		620-981
GS550B/C/EC/N/EN/ET	77-80	619-304	620-981
GS550LN/LT/LX/LZ	79-82	619-304	620-981
GS550MZ	1982		620-981
GS550TX	1981	619-304	620-981
GSX600FJ-FK5 Katana	88-05	619-328	
GR650D/XD Tempter	1983	619-327	
GS650EX/EZ	81-82		620-981
GR650D/XD Tempter	1983	619-327	
GS650EX/EZ	81-82		620-981
GS650GX	1981		620-981
GS650GZ/GD	82-83		620-981
GS650GLX/GLZ	81-82		620-981
GS650GLD	1983		620-981
GS650MD Katana	1983		620-981
XN85 Turbo	1983		620-981

Suzuki Street

Model	Year	V.Cover Gasket	Cam End Rubber Plug
GS700EF/ESF	1985	619-326	
GS750B/C/EC/N/EN	77-79	619-302	620-981
GS750ET/EX	80-81	619-305	620-981
GS750EZ	1982	619-307	620-981
GS750ED/ESD	1983	619-326	
GS750LN	1979	619-302	620-981
GS750LT/LX	80-81	619-305	620-981
GS750SD Katana	1983	619-320	620-981
GS750TZ/TD	82-83	619-307	620-981
GSX-R750RG	1986	619-328	
GSX-R750G/H	86-87	619-328	
GSX-R750J/K	88-89	619-329	
GS850GN/GT/GX	79-81	619-302	620-981
GS850GZ/GD	82-83		620-981
GS850GLT/GLX	80-81	619-302	620-981
GS850GLZ/GLD	82-83		620-981
GS1000C/EC/N/EN/ET	78-80	619-303	620-981
GS1000GT/GLT/GX/GLX	80-81	619-303	620-981
GS1000LN	1979	619-303	620-981
GS1000SN/ST	79-80	619-303	620-981
GS1000SZ Katana	1982	619-305	620-981
GS1100ET/EX	80-81	619-305	620-981
GS1100EZ	1982	619-307	620-981
GS1100ED/ESD	82-83	619-320	620-981
GS1100GZ/GLZ/GD/GLD	82-83	619-306	620-981
GS1100GKZ/GK2/GKD/GKE	82-84	619-306	620-981
GS1100LT	1980	619-305	620-981
GSX1100FJ-FP Katana	88-93	619-329	
GSX-R1100G/H/J	86-88	619-329	

Yamaha Street

SRX250T/TC	1987	619-209	
FZR400U/SUC-A/SAC	88-90	619-215	
XS400J/K Maxim	82-83	619-205	620-998
XS400RJ/RK Seca	82-83	619-205	620-998
XJ550H/J/K Maxim	81-83	619-206	
XJ550RH/RJ/RK Seca	81-83	619-206	
FJ600L/LC/N/NC	84-85	619-206	
FZ600S/SC/T/TC/U/UC	86-88	619-206	
YX600S/SC-A/AC Radian	86-90	619-206	
XJ650G/H Maxim	80-81	619-202	620-998
XJ650J/K Maxim	82-83	619-213	
XJ650LH Midnight Maxim	1981	619-202	620-998
XJ650LH Midnight Maxim	1981	619-202	620-998
XJ650LJ/LK Seca Turbo	82-83		620-998
XJ650RJ Seca	1982	619-202	620-998
FZ700T/TC	1987	619-211	
XJ700N/NC/S/SC Maxim	85-86	619-213	
XJ700X Maxim X	85-86	619-211	
FZ750N/S/SC	85-86	619-211	
FZ750U/UC	1988	619-211	
FZR750RT/RU	87-88	619-211	
XJ750J/K/MK Maxim & Midnight	82-83	619-213	
XJ750RH/RJ/RK Seca	82-83	619-213	
XS750D/2D/E/F	77-79	619-201	620-998
XS750SE/SF Special	78-79	619-201	620-998
XS850G/H	80-81	619-201	620-998
XS850LG/LH Midnight Special	80-81	619-201	620-998
XS850SG/SH Special	80-81	619-201	620-998
FZR1000T/TC/U/UC	87-88	619-211	
FJ1100L/LC/N/NC	84-85	619-210	
XJ1100J Maxim	1982	619-203	620-998
XS1100E/F/G/H	78-81	619-203	620-998
XS1100LG/LH Midnight Special	80-81	619-203	620-998
XS1100SF/SG/SH Special	79-81	619-203	620-998
FJ1200S/SC/T/TC /W/WC/A/AC	86-90	619-210	

SUBCO

Camshaft End Rubber Plugs



Camshaft End Rubber Plugs

Replacement camshaft end rubber plugs. Sold in 4 pc. sets. *Made in Japan.*

Kawasaki

OEM Ref. 92066-017	Order No. 620-990
Model	Year
Z1/A/B-900	73-75
KZ900A4/A5	76-77
KZ900B1 LTD	1976
KZ1000J1/J2/J3	81-83
KZ1000K1/K2 LTD	81-82
KZ1000A3/A4 MKII	79-80
KZ1000B1/B2/B3/B4 LTD	77-78
KZ1000M1/M2 CSR	81-82
KZ1000C1/C1A/C2/C3/C4	78-81
KZ1000D1 Z1R	1978
KZ1000D3 Z1R	1980
KZ1000E1/E2 Shaft ST	79-80
KZ1000G1 LTD Classic	1980

OEM Ref. 92066-1111	Order No. 620-991
KZ550A1/A2/A3/A4	80-83
KZ550C1/C2/C3/C4 LTD	80-83
KZ550D1 GPz	1981
KZ550F1 Spectre	1983
KZ550F2 LTD	1983
KZ550H1/H2 GPz	82-83
KZ550M1 LTD	1983
ZX550A1/A2 GPz	84-85
KZ650B1/B2/B2A/B3	77-79
KZ650C1/C2/C3 Custom	77-78
KZ650D1/D2 SR	78-79
KZ650E1/F1	1980
KZ650H1/H2/H3 CSR	81-83
KZ700A1	1984
ZN700A1/A2 LTD	84-85
KZ750E1/E2/E3	80-82
KZ750F1 LTD Shaft	1983
KZ750H1/H2/H3/H4 LTD	80-83
KZ750L3	1983
KZ750N1/N2 Spectre	82-83
KZ750R1 GPz	1982
ZX750A1/A2/A3 GPz	83-85
ZX750E1/E2 GPz Turbo	84-85

Kawasaki

OEM Ref. 92066-1106	Order No. 620-992
Use with cylinder head not an option for models listed	black or as under 620-993
Model	Year
KZ1000J1/J2/J3	81-83
KZ1000K1/K2 LTD	81-82
KZ1000M1/M2 CSR	81-82
KZ1000P1-P19 Police	82-00
KZ1100AI/A2/A3 Shaft	81-83
KZ1100D1/D2 Spectre	82-83
KZ1100L1 LTD Shaft	1983
ZN1100BI/B2 LTD	84-85

OEM Ref. 92066-1104	Order No. 620-993
Use with black cylinder cyl. head or as an option for models listed	
KZ1000J1/J2/J3	81-83
KZ1000R1/R2 Replica	82-83
KZ1100BI/B2 GPz	81-82
ZX1100AI/A2 GPz	83-84

Suzuki

OEM Ref. 09241-23002	Order No. 620-981
GS250TT/TX	80-81
GS300LZ/LD	82-83
GS300LF	1985
GS400B/XB/C/XC	77-78
GS425N/EN/LN	1979
GS450ET/EX/EZ/ED	80-83
GS450GA Automatic	82-83
GS450GAF Automatic	1985
GS450LT/LX/LZ/LD	80-83
GS450LF/LG/LH/LJ	85-88
GS450ST/SX	80-81
GS450TX/TZ/TXZ/TXD	81-83
GS550B/C/EC/N/EN	77-79
GS550ET	1980
GS550LN/LT/LX/LZ	79-82
GS550MZ	1982
GS550TX	1981
GS650EX/EZ	81-82
GS650GX/GZ/GD	81-83
GS650GLX/GLZ/GLD	81-83
GS650MD Katana	1983
GS750B/C/EC/N/EN	77-79
GS750ET/EX/EZ	80-82
GS750LN/LT/LX	79-81
GS750SD Katana	1983
GS750TZ/TD	82-83
XN85D Turbo	1983

Suzuki

OEM Ref. 09241-23002	Order No. 620-981
GS850GN/GT/GX/GZ/GD	79-83
GS850GLT/GLX/GLZ/GLD	80-83
GS1000C/EC/N	78-79
GS1000EN/ET	79-80
GS1000GT/GLT/GX/GLX	80-81
GS1000LN	1979
GS1000SN/ST	79-80
GS1000SZ Katana	1982
GS1100ET/EX	80-81
GS1100EZ/ED/ESD	82-83
GS1100GZ/GLZ/GD/GLD	82-83
GS1100GKZ/GK2/GKD/GKE	82-84
GS1100LT	1980
GS1100SD Katana	1983

Yamaha

OEM Ref. 1J7-11138-00-00	Order No. 620-998
XS400J/K Maxim	82-83
XS400RJ/RK Seca	82-83
XJ650G/H Maxim	80-81
XJ650LH Midnight	1981
XJ650LJ/LK Seca Turbo	82-83
XJ650RJ Seca	1982
XS750D/E/F	77-79
XS750SE/SF Special	78-79
XS850G/H	80-81
XS850LG/LH Special	80-81
XS850SG/SH Special	80-81
XJ1100J Maxim	1982
XS1100E/F/G/H	78-81
XS1100LG/LH	80-81
XS1100SF/SG/SH	79-81

Exhaust
Chemicals
Intake
Control
Suspension
Engine
Electrical
Vintage
Tools
Watercraft

Exhaust

Chemicals

Intake

Control

Suspension

Engine

Electrical

Vintage

Tools

Watercraft



Rubber O-Ring Camshaft Holder

Honda applications. Sold each. *Made in Japan.*

Honda

OEM Reference 91311-425-000	Order No. 620-700
-----------------------------	-------------------

Model	Year
CB750C Custom	80-82
CB750F Super Sport	79-82
CB750K	79-82
CB750L LTD	1979
CB750SC Nighthawk	82-83
CB900C Custom	80-82
CB900F Super Sport	81-82
CB1000C Custom	1983
CB1100F Super Sport	1983



Z1 Tach Cable Guide Kit

Kit includes tach cable/ gear holder, o-ring and tach oil seal.

Made in Japan.

Order No. 900-173

Kawasaki

Model	Year
Z1/ A/ B-900	73-75
KZ900A4 up to engine 135980	76-77
KZ900B1 LTD up to engine 135980	1976



621-902



620-985

Valve (Head) Cover Bolt Seals

Replacement bolt seal for valve cover bolts. Sold in 4 pc., 6 pc. and 10 pc. sets. **See Page 288-290 for applications.** *Made in Japan.*



Sealing Rubber

Honda applications. Sold pk/6. *Made in Japan.*

Honda

OEM Reference 91318-300-013	Order No. 620-710
-----------------------------	-------------------

Model	Year
CB500K0/K1/K2	71-73
CB550F Super Sport	75-77
CB550K0/K1	74-75
CB550K	76-78
CB650	79-82
CB650C Custom	80-81
CB650SC Nighthawk 650	1982
CB750A Automatic	76-78
CB750F Super Sport	75-78
CB750K0/K1/K2/K3/K4/K5	69-75
CB750K	76-78



Motion Pro Tappet Tool Set

Set contains three socket wrenches in 8mm, 9mm, 10mm and three adjusters, screw type, 3mm square and 4mm square. Fits nearly all models of Honda, Suzuki, and Yamaha Motorcycles and ATV's with screw-type adjusters.

Order No. 950-440



621-903



621-904



621-900

Exhaust

Chemicals

Intake

Control

Suspension

Engine

Electrical

Vintage

Tools

Watercraft



K&L 13mm Valve Adjustment Shim Kits

Sold as dealer kit and in individual sizes. Individual sizes sold each. **See model application list on next column.**

Kawasaki 13mm Diameter

13mm Diameter Dealer Shim Kit 2.30mm - 3.10mm (total 30 shims)

Order No. 035-025

Includes storage box and qt 2 each size of the following:

2.30, 2.40, 2.50, 2.55, 2.60, 2.65, 2.70, 2.75, 2.80, 2.85, 2.90, 2.95, 3.00, 3.05, 3.10

Valve Shim Storage Box	Order No. 008-001
------------------------	-------------------

13mm Valve Adjustment Shims

Sizes available from 2.30mm - 3.10mm thickness. Sold each.

Size	Order No.	Size	Order No.
2.30mm	035-619	2.75mm	035-628
2.40mm	035-621	2.80mm	035-629
2.50mm	035-623	2.85mm	035-630
2.55mm	035-624	2.90mm	035-631
2.60mm	035-625	2.95mm	035-632
2.65mm	035-626	3.00mm	035-633
2.70mm	035-627	3.10mm	035-635



K&L 25mm Valve Adjustment Shim Kits

Sold as dealer kit and in individual sizes. Individual sizes sold each. **See model application list on next column.**

Honda/Triumph/Yamaha 25mm Diameter

25mm Diameter Dealer Shim Kit 2.30mm - 2.70mm (total 34 shims)

Order No. 035-010

Includes storage box and qt 2 each size of the following:

2.30, 2.35, 2.40, 2.45, 2.50, 2.55, 2.60, 2.65, 2.70

25mm Diameter Dealer Shim Kit 2.75mm - 3.20mm (total 34 shims)	
--	--

Order No. 035-011

Valve Shim Storage Box	Order No. 008-001
------------------------	-------------------

25mm Valve Adjustment Shims

Sizes available from 2.30mm - 3.20mm thickness. Sold each.

Size	Order No.	Size	Order No.
2.30mm	035-319	2.75mm	035-328
2.35mm	035-320	2.80mm	035-329
2.40mm	035-321	2.85mm	035-330
2.45mm	035-322	2.90mm	035-331
2.50mm	035-323	2.95mm	035-332
2.55mm	035-324	3.00mm	035-333
2.60mm	035-325	3.05mm	035-334
2.65mm	035-326	3.10mm	035-335
2.70mm	035-327	3.20mm	035-337

Kawasaki Street

Model	Year
KZ550A1/A2/A3	80-82
KZ550A4	1983
KZ550C1-C4 LTD	80-83
KZ550D1 GPz	1981
KZ550F1/F2 Spectre & LTD	83-84
KZ550H1/J2 GPz	82-83
1983KZ550M LTD	1983
ZR550B1/B2/B3/B4 Zephyr	90-93
ZX550A1/A2/A3 GPz	84-86
KZ650B1/B2/B2A	77-78
KZ650B3	1979
KZ650C1/C2 Custom	77-78
KZ650C3 Custom	1979
KZ650D1/D1A SR	1978
KZ650D2 SR	1979
KZ650E1 LTD	1980
KZ650F1	1980
KZ650H1/H2 CSR	81-82
KZ650H3	1983
KZ700A1	1984
ZN700A1/A2 LTD	84-85
KZ750E1/E2/E3	80-82
KZ750F1 LTD	1983
KZ750H1/H2/H3 LTD	80-82
KZ750H4	1983
KZ750L3	1983
KZ750N1/N2 Spectre	82-83
KZ750R1 GPz	1982
ZR750C1/C2/C3 Zephyr	91-93
ZR750F2 ZR-7	2000
ZR750H1/H2/H3 ZR-7S	01-03
ZX750A1/A2/A3 GPz	83-85
ZX750E1/E2 GPz Turbo	84-85
ZR1100A1/A2/A3/A4	92-95
ZR1100C/3C4 ZRX1100	99-00
ZX1100A1/A2 GPz	83-84

Honda Street

Model	Year
CB750C Custom	80-82
CB750F Super Sport	79-82
CB750K	79-82
CB750L LTD	1979
CB750SC Nighthawk	82-83
CB900C Custom	80-82
CB900F Super Sport	81-82
CB1000C Custom	1983
CB1100F Super Sport	1983
CBX1047cc	79-82

Yamaha Street

SRX250T/TC	1987
XVZ12TK/TDK Venture & Venture Royale	1983
XVZ12DL/DKC2/DN Venture Royale	84-85
XVZ13DS/DT Venture Royale	86-87
XVZ13DSC/DTC Venture Royale	86-87
XVZ12T/TC/U/UC Venture	87-88
XVZ13DU/DUC/DW/DWC Venture Royale	88-89
XVZ13DA/DAC/DB/DBC Venture Royale	90-91
XVZ13DD/DDC/DE/DEC Venture Royale	92-93
VMX12N/NC/S/SC V-Max	85-86
VMX12UUC/WVC/AAC/B/C/D/DC/EEC V-Max	88-93
FJ1100L/LC/N/NC	84-85
FJ1200S/SC/T/TC	86-87
FJ1200W/WC/A/AC/B/BC/D/DC	89-92
FJ1200AD/ADC/AE/AEC (ABS)	92-93

Valve Shims



K&L 29mm Valve Adjustment Shim Kits

Sold as dealer kit and in individual sizes. Individual sizes sold each.
See model application list on next column.

Kawasaki/Yamaha 29mm Diameter

Dealer Shim Kit 2.00mm - 2.50mm (total 22 shims)

Order No. **035-015**

Includes storage box and qt 2 each size of the following:

2.00, 2.05, 2.10, 2.15, 2.20, 2.25, 2.30, 2.35, 2.40, 2.45, 2.5

Dealer Shim Kit 2.55mm - 3.10mm (total 24 shims)

Order No. **035-016**

Includes storage box and qt 2 each size of the following:

2.55, 2.60, 2.65, 2.70, 2.75, 2.80, 2.85, 2.90, 2.95, 3.00, 3.05, 3.10

Valve Shim Storage Box

Order No. **008-001**

29mm Valve Adjustment Shims

Sold each. Sizes available from 2.00mm - 3.10mm thickness.

Size	Order No.	Size	Order No.
2.00 mm	035-413	2.55mm	035-424
2.05mm	035-414	2.60mm	035-425
2.10mm	035-415	2.65mm	035-426
2.15mm	035-416	2.70mm	035-427
2.20mm	035-417	2.75mm	035-428
2.25mm	035-418	2.80mm	035-429
2.30mm	035-419	2.85mm	035-430
2.35mm	035-420	2.90mm	035-431
2.40mm	035-421	2.95mm	035-432
2.45mm	035-422	3.00mm	035-433
2.50mm	035-423	3.05mm	035-434
		3.10mm	035-435

950-435



950-436

Motion Pro Valve Shim Tool

Manufactured from hardened alloy steel. Compresses valve shim bucket for removal of valve adjustment shim.

Valve Shim Tool for Honda DOHC

Order No. **950-436**

CB750C/F/K/L/SC 80-83, CB900C/F 80-82

CB1000C 1983, CB1100F 1983, CBX1047cc 79-82

Use on Honda applications listed above

Valve Shim Tool for Yamaha XJ600 only

Order No. **950-435**

XJ600 Seca II (92-98)

Use with XJ600 application only

Kawasaki Street

Model	Year
Z1/A/B-900	73-75
KZ900A4/A5	76-77
KZ900B1 LTD	1976
KZ1000A1/A2	77-78
KZ1000A3/A3A/A4 MKII	79-80
KZ1000B1/B2/B3/B4 LTD	77-80
KZ1000C1/C1A/C2/C3/C4 Police	78-81
KZ1000D1 Z1R	1978
KZ1000D3 Z1R	1980
KZ1000E1/E2 Shaft ST	79-80
KZ1000G1 LTD Classic	1980
KZ1000J1/J2/J3	81-83
KZ1000K1/K2 LTD	81-82
KZ1000M1/M2 CSR	81-82
KZ1000P1-P21 Police	82-02
KZ1000P24 Police	2005
KZ1000R1/R2 Replica	82-83
KZ1100A1/A2/A3 Shaft	81-83
KZ1100B1/B2 GPz	81-82
KZ1100D1/D2 Spectre	82-83
KZ1100L1 LTD	1983
ZN1100B1/B2 LTD	84-85
KZ1300A1/A2/A3/A4	79-82
KZ1300B2 Touring	1980
ZN1300A1-A6 Voyager	83-87

Yamaha Street

XS400J/K Maxim	82-83
XS400RJ/RK Seca	82-83
XJ550H/J/K Maxim	81-83
XJ550RH/RJ/RK Seca	81-83
FJ600L/LC/N/NC	84-85
FZ600S/SC/T/TC/U/UC	86-88
YX600S/SC-A/AC Radian	86-90
XJ650G/H/J/K Maxim	80-83
XJ650LH Midnight Maxim	1981
XJ650RJ Seca	1982
XJ650LJ/LK Seca Turbo	82-83
XJ700N/NC/S/SC Maxim	85-86
XJ750J/K Maxim	82-83
XJ750MK Midnight Maxim	1983
XJ750RH/RJ/RK Seca	81-83
XS750D/2D/E/F	77-79
XS750SE/SF Special	78-79
XS850G/H	80-81
XS850LG/LG Midnight Special	80-81
XS850SG/SH Special	80-81
XJ900RK Seca	1982
XJ1100J Maxim	1982
XS1100E/F/G/H	78-81
XS1100LG/LH Midnight Special	80-81
XS1100SF/SG/SH Special	79-81

950-437



950-438



Motion Pro Valve Shim Tool

Manufactured from hardened alloy steel.Compresses valve shim bucket for removal of valve adjustment shim.

Valve Shim Tool for Kawasaki

Order No. **950-437**

Z1/A/B-900/KZ900/KZ1000/KZ1100/KZ1300/ZN1300

Use on Kawasaki applications listed on next column

Valve Shim Tool for Yamaha

Order No. **950-438**

XJ550/XJ650/XJ750/XS750/XS850/XS1100

Use on all Yamaha applications listed on next column

Sudco



Vesrah Engine Valves

Sudco offers high performance engine valves manufactured in Japan to the highest quality standards by Fuji. All valves feature advanced technology, stainless steel construction, and tuff tride treatment for a superior product, with high resistance to wear, burn oxidation and corrosion. **Made in Japan.** Valves are sold each. Order per quantity required.

Honda Street

Model	Year	Intake No.	Exhaust No.
CB125S	76-85	622-1014I	622-1014E
CB750A Automatic	76-77	622-1002I	622-1002E
CB750C Custom	80-82	622-1003I	622-1003E
CB750F Super Sport	75-76	622-1002I	622-1002E
CB750F Super Sport	79-82	622-1003I	622-1003E
CB750K D-K5/K	69-77	622-1002I	622-1002E
CB750K	79-82	622-1003I	622-1003E
CB750L LTD	1979	622-1003I	622-1003E
CB750SC Nighthawk	82-83	622-1003I	622-1003E
VF750C V45 Magna	82-83	622-030I	622-030E
VF750S V45 Sabre	82-83	622-030I	622-030E
CB900C Custom	80-82	622-1006I	622-1006E
CB900F Super Sport	81-82	622-1006I	622-1006E
CB1000C Custom	1983	622-1006I	622-1006E
CBX	79-82	622-1003I	622-1003E
CB1100F Super Sport	1983	622-1006I	622-1006E

Honda Dual Sport & Offroad

XL125S	79-82	622-1014I	622-1014E
XL125S	1984	622-1014I	622-1014E
XL185S	79-83	622-1014I	622-1014E
XR185	1979	622-1014I	622-1014E
XL200R	83-84	622-1014I	622-1014E
XR200	80-84	622-1014I	622-1014E
XR200R	81-83	622-1014I	622-1014E
XR200R	86-88	622-1014I	622-1014E

Kawasaki Street

KZ200A1/A2	78-79	622-4012I	622-4012E
KL250A1/A1A/A2	78-79	622-610I	622-610E
KL250A3/A4	80-81	622-4011I	622-4011E
KL250C1/C2	83-84	622-4011I	622-4011E
KL250D2-D22 KLR250	85-05	622-4018I	622-4018E
KZ250D1 LTD	1980	622-4011I	622-4011E
KZ250D2 CSR	1981	622-4011I	622-4011E
KZ250L1 CSR	1982	622-4011I	622-4011E
KZ250W1 LTD	1983	622-4011I	622-4011E
EX305B1 GPz	1983	622-4020I	622-4020E
KZ400B1/B2	78-79	622-604I	622-604E
KZ400H1 LTD	1979	622-604I	622-604E
EN450A LTD454	85-90	622-4018I	622-4018E

Engine Valves

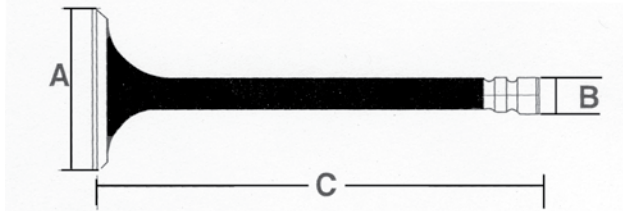

Kawasaki Street

Model	Year	Intake No.	Exhaust No.
EX500A1-A7 Ninja 500R	87-93	622-4018I	622-4018E
KZ550A1/A2/A3	80 82	622-4009I	622-4009E
KZ550C1/C2/C3/C4 LTD	80-83	622-4009I	622-4009E
KZ550D1 GPz	1981	622-4009I	622-4009E
KZ550F1 Spectre	1983	622-4009I	622-4009E
KZ550F2 LTD	1984	622-4009I	622-4009E
KZ550H1/H2 GPz	82-83	622-4009I	622-4009E
KZ550M1 LTD	1983	622-4009I	622-4009E
ZX550A1/A2 GPz	84-85	622-4009I	622-4009E
KL600A1 KLR600 Dual Sport	1984	622-615I	_____
KL600B1/B2 KLR600 Dual Sport	85-86	622-615I	_____
ZL600A1/A2 Eliminator	85-86	622-4023I	622-4023E
ZX600A1/A2/A3 Ninja 600R	85-87	622-4023I	622-4023E
ZX600B1 Ninja 600RX	1987	622-4023I	622-4023E
ZX600C1-C10 Ninja 600R	88-97	622-4023I	622-4023E
KL650A1-A19 KLR650	87-05	622-4015I	_____
KZ650B1/B2/B2A/B3	77-79	622-4008I	_____
KZ650C1/C2/C3	77-79	622-4008I	_____
KZ650C1/C2/C3	77-79	622-4008I	_____
KZ650D1/D1A/D2 SR	78-79	622-4008I	_____
KZ650E1 LTD	1980	622-4008I	_____
KZ650F1	1980	622-4008I	_____
VN750A2-A21 Vulcan 750	86-05	622-4017I	622-4017E
ZI/A/B-900	73-75	622-4001I	622-4001E
KZ900A4/A5	76-77	622-4001I	622-4001E
KZ900B1 LTD	1976	622-4001I	622-4001E
ZL900A1/A2 Eliminator	85-86	622-4018I	622-4018E
ZX900A1/A2/A3 Ninja 900R	84-86	622-4018I	622-4018E
KZ1000A1/A2	77-78	622-4003I	622-4003E
KZ1000A3/A3A/A4 MKII	79-80	622-4003I	622-4003E
KZ1000B1/B2/B3/B4 LTD	77-80	622-4003I	622-4003E
KZ1000C1-C4 Police	78-81	622-4003I	622-4003E
KZ1000D1 Z1R	1978	622-4003I	622-4003E
KZ1000D3 Z1R	1980	622-4003I	622-4003E
KZ1000E1/E2 Shaft ST	79-80	622-4003I	622-4003E
KZ1000G1 LTD Classic	1980	622-4003I	622-4003E
KZ1000J1/J2/J3	81-83	622-4005I	622-4005E
KZ1000K1/K2 LTD	81-82	622-4005I	622-4005E
KZ1000M1/M2 CSR	81-82	622-4005I	622-4005E
KZ1000P1-P22 /Police	82-03	622-4005I	622-4005E
KZ1000R1/R2 Replica	82-83	622-4005I	622-4005E
ZG1000A1-A20 Concours	86-05	622-4018I	622-4018E
ZL1000A1 Eliminator	1987	622-4018I	622-4018E
ZX1000A1/A2 Ninja 1000R	86-87	622-4018I	622-4018E
KZ1100A1/A2/A3 Shaft	81-83	622-4005I	622-4005E
KZ1100B1/B2 GPz	81-82	622-4005I	622-4005E
KZ1100D1/D2 Spectre	82-83	622-4005I	622-4005E
KZ1100L1 LTD Shaft	1983	622-4005I	622-4005E
ZN1100A1/B2 LTD	84-85	622-4015I	622-4015E
ZX1100A1/A2 GPz	83-84	622-4015I	622-4015E
VN1500A1-A9 Vulcan 88	87-90	622-4024I	622-4024E
VN1500B1/B2/B3/B4 Vulcan 88 SE	87-90	622-4024I	622-4024E

Exhaust

Chemicals

Intake

Control

Suspension

Engine

Electrical

Vintage

Tools

Watercraft

Exhaust

Chemicals

Intake

Control

Suspension

Engine

Electrical

Vintage

Tools

Watercraft

Kawasaki Dual Sport & Offroad

Model	Year	Intake No.	Exhaust No.
KL250A1/A1A/A2	78-79	622-610I	622-610E
KL250A3/A4	80-81	622-4011I	622-4011E
KL250C1/C2	83-84	622-4011I	622-4011E
KL250D2-D22 KLR250	85-05	622-4018I	622-4018E
KL600A1 KLR600	1984	622-615I	_____
KL600B1/B2 KLR600	85-86	622-615I	_____
KL650A1-A19 KLR650	87-05	622-4015I	_____

Suzuki Street

SP100D Dual Sport	1983	622-4051I	_____
GN125Z/D	82-83	622-3012I	622-3012E
SP125Z/D Dual Sport	82-83	622-4051I	_____
GN250Z/D	82-83	_____	622-3013E
GN250F	1985	_____	622-3013E
GN250J	1988	_____	622-3013E
SP250Z/D Dual Sport	82-83	_____	622-406E
SP250F Dual Sport	1985	_____	622-406E
GS550B/C/EC/N/EN	77-79	_____	622-433E
GS550ET	1980	_____	622-433E
GS550LN/LT/LX/LZ	79-82	_____	622-433E
GS550MZ Katana	1982	_____	622-433E
GS550TX	1981	_____	622-433E
GSX600FJ/FK/FL/FM Katana	88-91	622-3023I	622-3023E
GSX600FW/FX/FY/FK1-FK5 Katana	88-05	622-3023I	622-3023E
GS650EX/EZ	81-82	_____	622-433E
GS650GX/GZ/GD	81-83	_____	622-433E
GS650GLX/GLZ/GLD	81-83	_____	622-433E
GS650MD Katana	1983	_____	622-433E
XN85D Turbo	1983	_____	622-433E
GS750ET/EX/EZ	80-82	622-3001I	622-3001E
GS750LT/LX	80-81	622-3001I	622-3001E
GS750TZ/TD	82-83	622-3001I	622-3001E
GSX-R750G/H	86-87	622-3019I	622-3019E
GSX-R750RG	1986	622-3019I	622-3019E
GSX-R750J/K	88-89	622-3022I	622-3022E
GS1000C/EC/N/EN/ET	78-80	622-3007I	622-3007E
GS1000GT/GLT/GX/GLX	81-82	622-3007I	622-3007E
GS1000LN	1979	622-3007I	622-3007E
GS1000SN/ST	79-80	622-3007I	622-3007E
GS1000SZ Katana	1982	622-3008I	622-3008E
GS1100ET/EX/EZ/ED/ESD	80-83	622-3008I	622-3008E
GS1100GZ/GLZ/GD/GLD	82-83	622-3007I	622-3007E
GS1100GKZ/GK2/GKD/GKE	82-84	622-3007I	622-3007E
GS1100LT	1980	622-3008I	622-3008E
GS1100SD Katana	1983	622-3008I	622-3008E
GSX1100FJ-FP Katana	88-93	622-3018I	622-3018E
GSX-R1100G/H/J/K/L	86-90	622-3018I	622-3018E

Suzuki Dual Sport & Offroad

DR100D/E	83-84	622-4051I	_____
SP100D Dual Sport	1983	622-4051I	_____
DR125Z/D/E	82-84	622-4051I	_____
SP125Z/D Dual Sport	82-83	622-4051I	_____
DR250Z/D	82-83	_____	622-406E
DR250F	1985	_____	622-406E
SP250Z/D Dual Sport	82-83	_____	622-406E
SP250F Dual Sport	1985	_____	622-406E

Yamaha Street

Model	Year	Intake No.	Exhaust No.
SR185H/J Exciter	81-82	622-2013I	622-2013E
XS360C/D/2D	76-77	622-235I	622-235E
XS400D/E/2E/F/2F	77-79	622-235I	622-235E
XS400G/H Special II	80-81	622-235I	622-235E
XS400SG/SH Special	80-81	622-235I	622-235E
XS400SJ Heritage Special	1982	622-235I	622-235E
XS400J/K Maxim	82-83	622-201I	622-201E
XS400R/J/RK Seca	82-83	622-201I	622-201E
SR500E/F/G/H	78-81	622-2011I	622-2007E
XJ550H/J/K Maxim	81-83	622-205I	622-205E
XJ550RH/RJ/RK Seca	81-83	622-205I	622-205E
XZ550R/J/RK Vision	82-83	622-236I	622-205E
XJ650G/H/J/K Maxim	80-83	622-2004I	622-2004E
XJ650LH Midnight Maxim	1981	622-2004I	622-2004E
XJ650LJ/LK Seca Turbo	82-83	622-2004I	622-2004E
XJ650RJ Seca	1982	622-2004I	622-2004E
XJ750J/K Maxim	82-83	622-2004I	622-2004E
XJ750MK Midnight Maxim	1983	622-2004I	622-2004E
XJ750RH/RJ/RK Seca	81-83	622-2004I	622-2004E
XS750D/2D/E/F	77-79	622-201I	622-201E
XS750SE/SF Special	78-79	622-201I	622-201E
XV750H/J/K Virago	81-83	622-2003I	_____
XV750MK Midnight Virago	1983	622-2003I	_____
XV750U/UC-G/GC Virago	88-95	622-2003I	_____
XS850G/H	80-81	622-201I	622-201E
XS850LG/LH Midnight Special	80-81	622-201I	622-201E
XS850SG/SH Special	80-81	622-201I	622-201E
XV920J/K Virago	82-83	622-2011I	622-2011E
XV920MK Midnight Virago	1983	622-2011I	622-2011E
XV920RH/RJ	81-82	622-2011I	622-2011E
XV1000L/LC/N/NC Virago	84-85	622-2011I	622-2011E
XJ1100J Maxim	1982	622-203I	622-203E
XS1100E/F	78-79	622-201I	622-201E
XS1100G/H	80-81	622-209I	622-209E
XS1100LG/LH Midnight Special	80-81	622-209I	622-209E
XS1100SF Special	1979	622-201I	622-201E
XS1100SG/SH Special	80-81	622-209I	622-209E
XV1100S/SC-L/LC Virago	86-99	622-2011I	622-2011E
VMX12N/NC-V/VC V-Max	85-06	622-2019I	622-2019E

Yamaha Dual Sport & Offroad

BW200N/S Big Wheel	85-86	622-2013I	622-2013E
BW200ES/ET/EU Big Wheel	86-88	622-2013I	622-2013E
TW200T/TC-V/VC Trailway	87-06	622-2013I	622-2013E
XT200J/K/KC Dual Sport	82-83	622-2013I	622-2013E
TT225S/T	86-87	622-2013I	622-2013E
TT500C/D/E/F/G/H	76-81	_____	622-2007E
XT500C/D/E/F/G/H Dual Sport	76-81	_____	622-2007E
XT550J/K Dual Sport	82-83	622-208I	_____



Valve Stem Seals & Valve Keepers

Valve Stem Seals are sold pk/10. Valve Keepers sold each. **Made in Japan.** Valve Keeper quantity required for all engine valves is shown after Valve Keeper order number. **Sudco part number + (4) = Qt4, (8) = Qt8.**

Honda Street

Model	Year	Valve Stem Seal Pk/10	Valve Keeper Each
C70 Passport	80-83	620-00I	_____
C70K1 Honda 70	72-73	620-00I	_____
C70M Honda 70	70-71	620-00I	_____
CL70/K1/K2/K3 Scrambler	69-73	620-00I	_____
CL90 Scrambler 90	67-69	620-00I	_____
CB100K0/K1/K2 Super Sport	70-72	620-009	621-00I (4)
CL100K0/K1/K2 Scrambler	70-72	620-009	621-00I (4)
CL100S/S2/S3 Scrambler 100S	71-73	620-009	621-00I (4)
SL100K0/K1/K2/K3 Motosport	70-73	620-009	621-00I (4)
CB125S/S1/S2	73-75	620-009	621-00I (4)
CB125S	1976	620-009	621-00I (4)
CB125S	78-85	620-009	621-00I (4)
CL125S/S1 Scrambler 125	73-74	620-009	621-00I (4)
NX125	88-89	620-006	621-003 (4)
SS125A Super Sport 125	67-69	620-00I	_____
CA175 (CD175) Touring 175	68-69	620-00I	_____
CA175K3 Touring 175	69-70	620-00I	_____
CB175K3-K7 Super Sport 175	69-73	620-00I	_____
CL175K0 Scrambler 175	68-69	620-00I	_____
CL175K3-K7 Scrambler 175	69-73	620-00I	_____
CM185T Twinstar	78-79	620-009	621-00I (8)
CM200T Twinstar	80-82	620-009	621-00I (8)
CM250C	82-83	620-006	621-00I (8)
CMX250C Rebel	85-87	620-006	621-00I (8)
CMX250CD Rebel	1986	620-006	621-00I (8)
VTR250 Interceptor	88-90	620-010	621-002 (16)
CB350F/F1 (4 cylinder)	72-74	620-002	621-00I (16)
CB400A Automatic	1978	620-006 In	621-00I (8) In
		620-012 Ex	_____ (4) Ex
CB400F Super Sport	75-77	620-002	621-00I (16)
CB400T Hawk	80-81	620-006 In	621-00I (8) In
		620-012 Ex	_____ (4) Ex
CB400T1/TII Hawk	78-79	620-012 Ex	621-00I (8) In
		620-012 Ex	_____ (4) Ex
CM400A Automatic	79-80	620-006 In	621-00I (8) In
		620-012 Ex	_____ (4) Ex
CM400C Custom	1981	620-006 In	621-00I (8) In
		620-012 Ex	_____ (4) Ex
CM400E	80-81	620-006 In	621-00I (8) In
		620-012 Ex	_____ (4) Ex
CM400T	79-81	620-006 In	621-00I (8) In
		620-012 Ex	_____ (4) Ex
CB450SC Nighthawk	82-86	620-006 In	621-00I (8) In
		620-012 Ex	_____ (4) Ex
CB450T Hawk	1982	620-006 In	621-00I (8) In
		620-012 Ex	_____ (4) Ex
CM450A Automatic	82-83	620-006 In	621-00I (8) In
		620-012 Ex	_____ (4) Ex
CM450C Custom	1982	620-006 In	621-00I (8) In
		620-012 Ex	_____ (4) Ex
CM450E	82-83	620-006 In	621-00I (8) In
		620-012 Ex	_____ (4) Ex
CMX450C Rebel	86-87	620-006 In	621-00I (8) In
		620-012 Ex	_____ (4) Ex

Honda Street

Model	Year	Valve Stem Seal Pk/10	Valve Keeper Each
CM450C Custom	1982	620-006 In	621-00I (8) In
		620-012 Ex	_____ (4) Ex
CM450E	82-83	620-006 In	621-00I (8) In
		620-012 Ex	_____ (4) Ex
CMX450C Rebel	86-87	620-006 In	621-00I (8) In
		620-012 Ex	_____ (4) Ex
CB500/K1/K2	71-73	620-002	621-00I (16)
CX500	78-79	620-002	_____
CX500C Custom	79-82	620-002	_____
CX500D Deluxe	79-81	620-002	_____
CX500TC	1982	620-002	_____
FT500 Ascot	82-83	620-005	_____
GL500 Silverwing	81-82	620-002	_____
GL500I Silverwing Interstate	81-82	620-002	_____
VF500C V30 Magna	84-85	620-010	621-002 (32)
VF500F Interceptor	84-86	620-010	621-002 (32)
VT500C Shadow 500	83-86	620-006 In	621-003 (8) In
		620-012 Ex	_____ (4) Ex
VT500FT Ascot	83-84	620-006 In	621-003 (8) In
		620-012 Ex	_____ (4) Ex
CB550F Super Sport	75-77	620-002	621-00I (16)
CB550/K1/K	74-78	620-002	621-00I (16)
CBR600F Hurricane	87-90	620-010	621-002 (32)
VT600C Shadow VLX	88-89	620-006 In	621-003 (8) In
		620-005 Ex	_____ (4) Ex
NT650 Hawk GT	88-91	620-006 In	621-003 (8) In
		620-012 Ex	_____ (4) Ex
NX650	88-89	620-005	_____
CB650	79-82	620-009	621-00I (16)
CB650C Custom	80-81	620-009	621-00I (16)
CB650SC Nighthawk	1982	620-002	621-00I (16)
CB650SC Nighthawk 650	83-85	620-010	621-002 (32)
CX650C Custom	1983	620-002	_____
CX650T Turbo	1983	620-002	_____
GL650 Silverwing	1983	620-002	_____
GL650I Silverwing Interstate	1983	620-002	_____
CB700SC Nighthawk	84-85	620-010	621-002 (32)
VF700C Magna	84-87	620-006	621-003 (32)
VF700F Interceptor	84-85	620-006	621-003 (32)
VF700S Sabre	84-85	620-006	621-003 (32)
VFR700F/F2 Interceptor	86-87	620-006	621-003 (32)
VT700C Shadow	84-87	620-005	_____
CB750A Automatic	76-78	620-002	_____
CB750C Custom	80-82	620-006	621-00I (32)
CB750F Super Sport	75-78	620-002	_____
CB750F Super Sport	79-82	620-006	621-00I (32)
CB750K0/K1-K5 750 Four	69-75	620-002	_____
CB750K 750 Four	1976	620-002	_____
CB750K 750 Four K	77-78	620-002	_____
CB750K 750 Four K	79-82	620-006	621-00I (32)
CB750L LTD	1979	620-006	621-00I (32)
CB750SC Nighthawk	82-83	620-006	621-00I (32)
VF750C V45 Magna	82-83	620-006	621-00I (32)

Exhaust

Chemicals

Intake

Control

Suspension

Engine

Electrical

Vintage

Tools

Watercraft

Honda Street

Model	Year	Valve Stem Seal Pk/10	Valve Keeper Each
VF750C V45 Magna	1988	620-006	621-003 (32)
VF750F Interceptor	83-84	620-006	621-003 (32)
VF750S V45 Sabre	82-83	620-006	621-001 (32)
VFR750F Interceptor	1986	620-006	621-003 (32)
VT750C Shadow 750	1983	620-002	_____
VT800C Shadow	1988	620-005	_____
CB900C Custom	80-82	620-006	621-001 (32)
CB900F Super Sport	81-82	620-006	621-001 (32)
CB1000C Custom	1983	620-006	621-001 (32)
CBR1000F Hurricane	87-88	620-006	621-003 (32)
GL1000 Gold Wing	75-79	620-002	_____
GL1000L LTD	1976	620-002	_____
VF1000F Interceptor	1984	620-006	621-003 (32)
VF1000R	85-86	620-006	621-003 (32)
CBX six cyl. Super Sport	79-82	620-006	621-001 (48)
CB1100F Super Sport	1983	620-006	621-001 (32)
GL1100 Gold Wing	80-83	620-005	_____
GL1100A Goldwing Aspencade	82-83	620-005	_____
GL1100I Goldwing Interstate	80-83	620-005	_____
VF1100C V65 Magna	83-86	620-006	621-003 (32)
VF1100S V65 Sabre	84-85	620-006	621-003 (32)
VT1100C Shadow 1100	85-90	620-005	_____
GL1200 Gold Wing	1984	620-005	_____
GL1200A Aspencade	84-87	620-005	_____
GL1200I Interstate	84-87	620-005	_____
GL1200L Limited	1985	620-005	_____
GL1200SEi Aspencade	1986	620-005	_____
GL1500 Goldwing	88-90	620-006	_____

Kawasaki Street

*KZ400 (74-77) & *KZ550A/C applications, (1980-1981).Order valve keeper required. Difference is keeper groove on valves.			
KZ200A1/A2	78-79	620-601	621-604 (4)
EL250B2/B3 Eliminator	88-89	620-604	621-605 (16)
EX250E1/E2 Ninja 250R	86-87	620-604	621-605 (16)
EX250F2/F3/F4 Ninja 250R	88-90	620-604	621-605 (16)
KZ250D1/D2 LTD & CSR	80-81	620-601	621-604 (4)
KZ250L1 CSR	1982	620-601	621-604 (4)
KZ250W1 LTD	1983	620-601	621-604 (4)
EX305B1 GPz Belt	1983	620-603	621-603 (8)
KZ305A1/A2 CSR	81-82	620-603	621-603 (8)
KZ305B1 CSR Belt	1981	620-603	621-603 (8)
KZ305B2/B3 LTD	87-88	620-603	621-603 (8)
KZ400A1/A2 Deluxe	77-78	620-601	621-604 (8)
KZ400B1/B2	78-79	620-601	621-604 (8)
KZ400C1	1978	620-601	621-604 (8)
KZ400/D *	74-75	620-601	621-606 (8)
up to engine 089779			
KZ400/D/D3/D4 *	74-77	620-601	621-604 (8)
from engine 089779			
KZ400H1 LTD	1979	620-601	621-604 (8)
KZ400S/S2/S3 Special *	75-77	620-601	621-606 (8)
up to engine 089779			
KZ400S/S2/S3 Special *	75-77	620-601	621-604 (8)
from engine 089779			
KZ440A1/A2/A3/A4 LTD	80-83	620-601	621-604 (8)
KZ440B1/B2	80-81	620-601	621-604 (8)
KZ440D1/D2/D3/D4/D5 LTD	80-83	620-601	621-604 (8)
KZ440G1 Belt	1982	620-601	621-604 (8)
EN450A1-A6 LTD 454	85-90	620-603	621-603 (16)
EX500A1-A7	87-93	620-603	621-603 (16)
KZ550A1/A2 *	80-81	620-604	621-602 (16)
KZ550A1/A2 *	80-81	620-604	621-603 (16)
KZ550A3/A4	82-83	620-604	621-603 (16)
KZ550C1/C2 LTD *	80-81	620-604	621-602 (16)
KZ550C1/C2 LTD *	80-81	620-604	621-603 (16)
KZ550C3/C4 LTD	82-83	620-604	621-603 (16)

Kawasaki Street

Model	Year	Valve Stem Seal Pk/10	Valve Keeper Each
KZ550D1 GPz	1981	620-604	621-603 (16)
KZ550F1 Spectre	1983	620-604	621-603 (16)
KZ550F2 LTD Shaft	1984	620-604	621-603 (16)
KZ550H1/H2 GPz	82-83	620-604	621-603 (16)
ZX550A1/A2/A3 GPz	84-86	620-604	621-603 (16)
KL600A1 KLR600	1984	620-601	621-604 (8)
KL600B1/B2 KLR600	85-86	620-604	621-604 (8)
ZL600A1/A2 Eliminator	86-87	620-604	621-605 (32)
ZX600A1/A2/A3 Ninja 600R	85-87	620-604	621-605 (32)
ZX600B1 Ninja 600RX	1987	620-604	621-605 (32)
ZX600C1-C10 Ninja 600R	88-97	620-604	621-605 (32)
KL650A1-A19 KLR650	87-05	620-601	621-604 (8)
KZ650B1/B2/B2A/B3	77-79	620-601	621-604 (16)
KZ650C1/C2/C3 Custom	77-79	620-601	621-604 (16)
KZ650D1/D1A SR	1978	620-601	621-604 (16)
KZ650D2 SR	1979	620-601	621-604 (16)
KZ650E1 LTD	1980	620-601	621-604 (16)
KZ650F1	1980	620-601	621-604 (16)
KZ650H1/H2/H3 CSR	81-83	620-601	621-604 (16)
KZ700A1	1984	620-601	621-604 (16)
VN700A1 Vulcan	1985	620-603	621-603 (16)
ZN700A1/A2 LTD	84-85	620-601	621-604 (16)
KZ750B1/B2/B3/B4 2-cyl.	76-79	_____	621-601 (8)
KZ750E1/E2/E3	80-82	620-601	621-604 (16)
KZ750F1 LTD Shaft	1983	620-601	621-604 (16)
KZ750G1 LTD 2-cyl.	1980	_____	621-601 (8)
KZ750H1/H2/H3/H4 LTD	80-83	620-601	621-604 (16)
KZ750K1/K2 LTD 2-cyl.	83-84	_____	621-601 (8)
KZ750L3	1983	620-601	621-604 (16)
KZ750M1 CSR 2-cyl.	1982	_____	621-601 (8)
KZ750N1/N2 Spectre	82-83	620-601	621-604 (16)
KZ750F1 GPz	1982	620-601	621-604 (16)
VN750A2-A21 Vulcan 750	86-05	620-603	621-603 (16)
ZX750A1/A2/A3 GPz	83-85	620-601	621-604 (16)
ZX750E1/E2 GPz Turbo	84-85	620-601	621-604 (16)
ZX750F1/F2/F3/F4 Ninja 750R	87-90	620-604	621-605 (32)
KZ900A4/A5	76-77	620-601	621-606
KZ900B1 LTD	1976	620-601	621-606
KZ900C2 Police	1976	620-601	621-606
Z1/A/B-900	73-75	620-601	621-606
ZL900A1/A2 Eliminator	85-86	620-603	621-603 (32)
ZX900A1/A2/A3 Ninja 900R	84-86	620-603	621-603 (32)
KZ1000A1/A2	77-78	620-601	621-604 (16)
KZ1000A3/A3A/A4 MKII	79-80	620-601	621-604 (16)
KZ1000B1/B2/B3/B4 LTD	77-80	620-601	621-604 (16)
KZ1000C1/C1A/C2/C3/C4 Police	78-81	620-601	621-604 (16)
KZ1000D1 Z1R	1978	620-601	621-604 (16)
KZ1000D3 Z1R	1980	620-601	621-604 (16)
KZ1000E1/E2 Shaft ST	79-80	620-601	621-604 (16)
KZ1000J1/J2/J3	81-83	620-601	621-604 (16)
KZ1000K1/K2 LTD	81-82	620-601	621-604 (16)
KZ1000M1/M2 CSR	81-82	620-601	621-604 (16)
KZ1000P1-P21 Police	82-02	620-601	621-604 (16)
KZ1000R1/R2 Replica	82-83	620-601	621-604 (16)
ZG1000A1-A20 Concours	86-05	620-603	621-603 (32)
ZL1000A1 Eliminator	1987	620-603	621-603 (32)
ZX1000A1/A2 Ninja 1000R	86-87	620-603	621-603 (32)
ZX1000B1/B2/B3 Ninja ZX-10	88-90	620-604	621-605 (32)
KZ1100A1/A2/A3 Shaft	81-83	620-601	621-604 (16)
KZ1100B1/B2 GPz	81-82	620-601	621-604 (16)
KZ1100D1/D2 Spectre	82-83	620-601	621-604 (16)
KZ1100L1 LTD	1983	620-601	621-604 (16)
ZN1100B1/B2 LTD Shaft	84-85	620-601	621-604 (16)
ZX1100A1/A2 GPz	83-84	620-601	621-604 (16)
ZG1200A1 Voyager XII	1986	620-603	621-603 (32)
ZG1200B1-B17 Voyager XII	87-03	620-603	621-603 (32)
KZ1300A1/A2/A3/A4	79-82	620-601	621-604 (24)

Suzuki Street

Model	Year	Valve Stem Seal Pk/10	Valve Keeper Each
SP100D Dual Sport	1983	620-401	_____
GN125Z/D	82-83	620-401	_____
SP125Z/D Dual Sport	82-83	620-401	_____
SP200G/H/J Dual Sport	86-88	620-401	_____
GN250Z/D	82-83	620-401	_____
GN250F	1985	620-401	_____
GN250J	1988	620-401	_____
GS250TT/TX	80-81	620-401	_____
SP250Z/D Dual Sport	82-83	620-401	_____
SP250F Dual Sport	1985	620-401	_____
GS300LZ/LD	82-83	620-401	_____
GS300LF	1985	620-401	_____
GN400T/TX/TZ	80-82	620-402	621-401 (4)
GN400XT/XX	80-81	620-402	621-401 (4)
GS400B/XB/X/XC	77-78	620-402	621-401 (8)
SP400T Dual Sport	1980	620-402	621-401 (4)
GS425N/EN/LN	1979	620-402	621-401 (8)
GS450ET/EX/EZ/ED	80-83	620-402	621-401 (8)
GS450GAZ/GAD Automatic	82-83	620-402	621-401 (8)
GS450GAF Automatic	1985	620-402 In _____ Ex	621-401 (4)
GS450LT/LXLZ/LD	80-83	620-402	621-401 (8)
GS450LF/LG/LH/LG	85-88	620-402 In _____ Ex	621-401 (4)
GS450ST/SX	80-81	620-402	621-401 (8)
GS450TX/TXZ/TXD	81-83	620-402	621-401 (8)
SP500X/Z/D	81-83	620-402	621-401 (4)
GS550B/C/EC/N/EN/ET	77-80	620-402	621-401 (16)
GS550ED/ESD	1983	620-403	621-405 (32)
GS550ES3/ESE/EF/ESF/ESG	83-86	620-403	621-405 (32)
GS550LN/LT/LX/LZ	79-82	620-402	621-401 (16)
GS550LD	1983	620-403	621-405 (32)
GS550LF/LG	85-86	620-403	621-405 (32)
GS550MZ Katana	1982	620-402	621-401 (16)
GS550TX	1981	620-402	621-401 (16)
GSX600F-J-FY Katana	88-00	620-404	621-405 (32)
SP600F Dual Sport	1985	620-402	621-401 (8)
GR650D/XD Tempter	1983	620-402	_____
GS650EX/EZ	81-82	620-402	621-401 (16)
GS650GX/GZ/GD	81-83	620-402	621-401 (16)
GS650GLX/GLZ/GLD	81-83	620-402	621-401 (16)
GS650MD Katana	1983	620-402	621-401 (16)
LS650FFG/FFH Savage	86-87	620-402	_____
LS650FPG/FPH/FPJ Savage	86-88	620-402	_____
XN85D Turbo	1983	620-402	621-401 (16)
GS700EF/EFS	1985	620-401	_____
GV700GLF/GLF2 Madura	1985	620-401	_____
VS700GLFG/GLFH Intruder	86-87	620-401	_____
VS700GLPG/GLPH Intruder	86-87	620-401	_____
VS700GLEFG/GLEFH Intruder	86-87	620-401	_____
VS700GLEPG/GLEPH Intruder	86-87	620-401	_____
GS750B/C/N/EC/EN	77-79	620-402	621-401 (16)
GS750ET/EX/EZ	80-82	620-401	_____
GS750ED/ESD	1983	620-401	_____
GS750LN	1979	620-402	621-401 (16)
GS750LT/LX	80-81	620-401	_____
GS750SD Katana	1983	620-401	_____
GS750TZ/TD	82-83	620-401	_____
GSX-R750G/H	86-87	620-404	621-405 (32)
GSX-R750RG	1986	620-404	621-405 (32)
GSX-R750J/K/L/N/M	88-92	620-404	621-405 (32)
VS750GLPJ-GLPM Intruder	88-91	620-401	_____
GS850GN/GT/GX/GZ/GD	79-83	620-402	621-401 (16)
GS850GLT/GLX/GLZGLD	80-83	620-402	621-401 (16)
GS1000C/EC/N	78-79	620-402	621-401 (16)

Suzuki Street

Model	Year	Valve Stem Seal Pk/10	Valve Keeper Each
GS1000EN/ET	79-80	620-402	621-401 (16)
GS1000GT/GLT/GX/GLX	80-81	620-402	621-401 (16)
GS1000LN	1979	620-402	621-401 (16)
GS1000SN	1979	620-402	621-401 (16)
GS1000SZ Katana	1982	620-401	_____
GS1100ET/EX/EZ	80-82	620-401	_____
GS1100ED/ESD	1983	620-401	_____
GS1100GZ/GLZ/GD/GLD	82-83	620-402	621-401 (16)
GS1100GKZ-GKE	82-84	620-402	621-401 (16)
GS1100LT	1980	620-401	_____
GS1100SD Katana	1983	620-401	_____
GSX-R1100G/H/J/K/L/M/N	86-92	620-404	621-405 (32)
GSX1100F-J-FP Katana	88-93	620-404	621-405 (32)
GS1150ES3/ESE/ESF	83-85	620-401	_____
GS1150EF/EF2/EG/ESG	85-86	620-401	_____
GV1200GLF/GLF2/GLG Madura	85-86	620-401	_____
GV1400GCG/GCH Cavalcade	86-87	620-403	621-405 (32)
GV1400GDG/GDH/GDJ Cavalcade	86-88	620-403	621-405 (32)
GV1400GTG/GTH Cavalcade	86-87	620-403	621-405 (32)
VS1400GLFH-GLFN Intruder	87-92	620-401 In _____ Ex	_____
VS1400GLPH-GLPK4 Intruder	87-04	620-401 In _____ Ex	_____

Yamaha Street

XT125J/K/KC Dual Sport	82-83	620-203	621-201 (4)
SR185H/J Exciter	81-82	620-203	621-201 (4)
TW200T/TC-V/VC Trailway	87-06	620-203	621-201 (4)
XT200J/K/KC Dual Sport	82-83	620-203	621-201 (4)
SSR250G/H/J Exciter	80-82	620-201	_____
SR250TH Exciter	1981	620-201	_____
SRX250T/TC	1987	620-204	_____
XT250G/H/J/K/KC Dual	80-83	620-201	_____
XT250L/LC Dual Sport	1984	620-204	_____
XV250U/UC/W/WC/A/AC	88-90	620-206	_____
XT350N/NC-M/MC Dual Sport	85-00	620-204	_____
XS360C/D	76-77	620-201	_____
FZR400U/SUC/W/SWC/A/SAC	88-90	620-207	_____
XS400D/E/2E/F/2F	77-79	620-201	_____
XS4002E/2F	78-79	620-201	_____
XS400G/H Special II	80-81	620-201	_____
XS400J/K Maxim	82-83	620-201	_____
XS400RJ/RK Seca	82-83	620-201	_____
XS400SG/SH Special	80-81	620-201	_____
XS400SJ Heritage Special	1982	620-201	_____
SR500E/F/G/H	78-81	620-202	_____
TX500/A	73-74	620-204	_____
XS500B/C/D/E	75-78	620-204	_____
XT7500C/D/E/F/G/H Dual Sport	76-81	620-202	_____
XV500K Virago	1983	620-201	_____
XV535T/TC/U/UC Virago	87-88	620-201	_____
XJ550H/J/K Maxim	81-83	620-203	621-201 (16)
XJ550RH/RJ/RK Seca	81-83	620-203	621-201 (16)
XT550J/K Dual Sport	82-83	620-201	_____
XZ550RJ/RK Vision	82-83	620-204	621-201 (16)
FJ600L/LC/N/NC	84-85	620-203	621-201 (16)
FZ600S/SC/T/TC/U/UC	86-88	620-203	621-201 (16)
SRX600S/SC	1986	620-201	_____
XJ600SD/SDC-SK/SKC Seca II	92-98	620-205	_____
XT600L/LC-EG/EGC Dual Sport	84-95	620-201	_____
YX600S/SC-A/AC Radian	86-90	620-204	621-201 (16)
XJ650G/H/J/K Maxim	80-83	620-201	_____
XJ650LH Midnight Maxim	1981	620-201	_____
XJ650LJ/LK Seca Turbo	82-83	620-201	_____
XJ650RJ Seca	1982	620-201	_____

Exhaust
Chemicals
Intake
Control
Suspension
Engine
Electrical
Vintage
Tools
Watercraft

Valve Stem Seals, Keepers , Guides, Springs & Retainers

Yamaha Street

Model	Year	Valve Stem Seal Pk/10	Valve Keeper Each
XS1/XS1B/XS2-650	70-72	620-202	_____
TX650/A	73-74	620-202	_____
XS650B/C/D/E/F/2F	75-79	620-202	_____
XS650G/H Special II	80-81	620-202	_____
XS650SE/SF/SG Special	78-80	620-202	_____
XS650SH/SJ/SK Heritage Special	81-83	620-202	_____
XVS650K/KC-T/TC V-Star Custom	98-05	620-201	_____
FZ700T/TC	1987	620-205	_____
FZX700S/SC/T/TC Fazer	86-87	620-205	_____
XJ700N/NC/S/SC Maxim	85-86	620-201	_____
XJ700XN/XNC/XS/XSC Maxim	85-86	620-201	_____
XV700L/LC/N/NC Virago	84-85	620-202	_____
XV700CS/CSC/CT/CTC Virago	86-87	620-202	_____
XV700SS/SSC Virago	1986	620-202	_____
FZ750N/S/SC	85-86	620-205	_____
FZ750U/UC	1988	620-205	_____
FZR750RT/RU	87-88	620-205	_____
TX750/A	73-74	620-201	_____
XJ750J/K Maxim	82-83	620-201	_____
XJ750MK Midnight Maxim	1983	620-201	_____
XJ750RH/RJ/RK Seca	81-83	620-201	_____
XS750D/2D/E/F	77-79	620-201	_____
XS750SE/SF Special	78-79	620-201	_____
XV750H/J/K Virago	81-83	620-202	_____
XV750MK Midnight Virago	1983	620-202	_____
XV750U/UC-H/HC Virago	88-96	620-201	_____
XS850G/H	80-81	620-201	_____
XS850LG/LH Midnight Special	80-81	620-201	_____
XS850SG/SH Special	80-81	620-201	_____
XJ900RK Seca	1983	620-201	_____
XV920J/K Virago	82-83	620-202	_____
XV920MK Midnight Virago	1983	620-202	_____
FZR1000T/TC/U/UC	87-88	620-205	_____
XV1000L/LC/N/NC Virago	84-85	620-202	_____
FJ1100L/LC/N/NC	84-85	620-204	_____
XJ1100J Maxim	1982	620-201	_____
XS1100E/F/G/H	78-81	620-201	_____
XS1100LG/LH Midnight Special	80-81	620-201	_____
XS1100SF/SG/SH Special	79-81	620-201	_____
XV1100S/SC-L/LC Virago	86-99	620-202	_____
FJ1200S/SC/T/TC	86-87	620-204	_____
VMX12N/NC/S/SC V-Max	85-86	620-204	_____
VMX12U/UC-V/V/C V-Max	88-06	620-204	_____
XVZ12TK/L/KC2 Venture	83-84	_____	621-201 (32)
XVZ12TDK Venture Royale	1983	_____	621-201 (32)
XVZ12DL/DKC2/DN Venture Royale	84-85	_____	621-201 (32)
XVZ13T/TC/U/UC Venture	87-88	_____	621-201 (32)



APE High Performance Valve Springs

APE valve guides are made from special bronze alloy to resist wear and heat. Precision machined with the bores finished to size. They are designed to fit lower in the cylinder head to clear high lift cams, and use APE seals or factory OEM seals. Sold in sets.
Models listed on page 318.



APE High Performance Valve Guides

APE valve guides are made from special bronze alloy to resist wear and heat. Precision machined with the bores finished to size. They are designed to fit lower in the cylinder head to clear high lift cams, and use APE seals or factory OEM seals. Sold in sets for models listed.

Honda

Model	Year	APE No.	Order No.
750 SOHC	69-78	VGH750	875-200

Kawasaki

KZ650 thru KZ1100	2-Valve	VGK900	875-210
ZX1000 Ninja ZX10	88-90	VGK1100K	875-211
ZX1100 Ninja ZX11	90-01	VGK1100K	875-211
ZX1200 Ninja ZX12		VGK1200	875-212

Suzuki

Model	Year	APE No.	Order No.
GS750/1100/1150	4 valve	VGS1100S	875-220
GSXR750/1100	thru 1992	VG750GSX	875-221
GSXR750W	93-95	VG1100GSX	875-222
GSXR1100W	93-98	VG1100GSX	875-222
GSX1300R Hayabusa	99-07	VG1300GSX	875-223

Yamaha

FJ1100	84-85	VGY110	875-230
FJ1200	86-93	VGY110	875-230

Specials (oversize)

Application	Size	APE No.	Order No.
Kawasaki Z1/KZ1000/GPZ1100004"		99101-4	875-240
Kawasaki Z1/KZ1000/GPZ1100025"		99101-25	875-241
oversize repair guide (.502 dia)			
Special Suzuki GS1100/1150		VGS1100-OS	875-245
guides for ofsetting guides in cylinder head. ea. .493 O.D			
Can be used for repair.			
Special Suzuki GS1100/1150		VGS1100-520	875-246
Same as above with .520" O.D			
Suzuki GS guide		VGGSXR55	875-247
with GSXR O.D			

APE Titanium Valve Spring Retainers

APE valve spring retainers are machined from aircraft quality titanium bar stock in the APE plant on the latest state of the art computerized CNC machinery. Sold in sets. **Models listed on page 318.**

SUDCO

Cam Chain Tensioners



APE Manual Cam Chain Tensioners for Vintage Applications

A Must for any kind of performance riding. APE manual cam chain tensioners are CNC machined from billet alloy to exact tolerances for perfect fit. Designed to replace the automatic and hydraulic tensioners on high performance engines. The automatic adjusters can back out when the throttle is suddenly closed at high rpm. This allows the cams to go momentarily out of time and can result in bent valves and/or serious engine damage. Hydraulic tensioners have a tendency to put too much tension on the chain guide under high rpm/high oil pressure conditions resulting in premature wear. Both problems can be eliminated with the installation of the APE manual cam chain tensioner. No matter what the engine does, the cam chain tensioner will remain constant. Cam Chain Tensioners are sold each.

Kawasaki

Cam Chain Tensioner				Cam Chain Tensioner Gasket	
EX500	87-08	KT1050	875-415	_____	_____
ZX600A Ninja 600R	85-87	KT1100	875-416	comes with o-ring	_____
VN750A Vulcan 750 (*qt2 required)	86-03	KT1100	*875-416	comes with o-ring	_____
KZ900A4/A5	76-77	KT1000	875-418	EC067	875-782
KZ900B1 LTD	1976	KT1000	875-418	EC067	875-782
Z1/A/B-900	73-75	KT1000	875-418	EC067	875-782
ZX900A Ninja 900R	84-86	KT1050	875-415	_____	_____
KZ1000A1/A2/A2A	77-78	KT1000	875-418	EC067	875-782
KZ1000A3/A3A/A4 MKII	79-80	KT1000	875-418	EC067	875-782
KZ1000B1/B2/B3/ B4 LTD	77-80	KT1000	875-418	EC067	875-782
KZ1000C1/C1A/C2/C3/C4 Police	78-81	KT1000	875-418	EC067	875-782
KZ1000D1 Z1R	1978	KT1000	875-418	EC067	875-782
KZ1000D3 Z1R	1980	KT1000	875-418	EC067	875-782
KZ1000E1/E2 Shaft ST	79-80	KT1000	875-418	EC067	875-782
KZ1000J	81-83	KT1100	875-416	comes with o-ring	_____

Suzuki Street

GSX-R750 oil cooled	86-92	ST750	875-402	EC065	875-781
GS1100/1150	all	ST1100	875-404	EC062	875-879
GSX-R1100 oil cooled	87-92	ST750	875-402	EC065	875-781

Yamaha Street

FJ1100	84-85	YT1000	875-435	EC019	875-780
FJ1200	86-93	YT1000	875-435	EC019	875-780



APE Kawasaki Cam Chain Idler Adapter

This adapter allows the use of later model GPz 1100 or KZ1000J cylinder head on earlier model KZ900/KZ1000 lower end. It maintains the roller style cam chain. This is the only modification necessary to install the big valve head on early motor. Use with OEM KZ sprockets or high performance aftermarket versions.

Description	.APE No.	Order No.
Cam Chain Idler Adapter with Pin CCIA		875-450



APE Kawasaki Cam Chain Adapter Drill Jig

This drill jig is used for drilling the mounting bolt holes in Kawasaki GPz1100 and KZ1000J cylinder heads to install cam chain idler adapter **875-450**. This jig has hardened steel drill bushings and a 12" long drill bit for use in a drill motor. Simply bolt on the cylinder head and drill through the bushings.

Description	.APE No.	Order No.
Cam Chain Idler Adapter Drill Jig CCIA-JJ		875-451

Exhaust
Chemicals
Intake
Control
Suspension
Engine
Electrical
Vintage
Tools
Watercraft

Exhaust
Chemicals
Intake
Control
Suspension
Engine
Electrical
Vintage
Tools
Watercraft



950-191

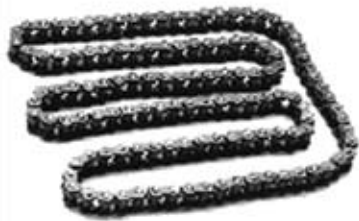

Sudco Cam Chains for Vintage Models

Sudco cam chains are stock replacements for the models listed. Cam Chains available are endless. Master links are not available. *Made in Japan.* Available for the following models:

Honda Street

Model	Year	Cam Chain Number x Links	Order No
CB750A Automatic	76-78	BF05M x 94L	311-015
CB750F Super Sport	76-78	BF05M x 94L	311-015
CB750K0/K1/K2/K3/K4/K5	69-75	BF05M x 94L	311-015
CB750K	76-78	BF05M x 94L	311-015

Kawasaki Street

KZ400A1/A2 Deluxe	77-78	BF05T x 88L	313-088
KZ400B1/B2	78-79	BF05T x 88L	313-088
KZ400C1	1978	BF05T x 88L	313-088
KZ400/D/D3/D4	74-77	BF05T x 88L	313-088
KZ400H1 LTD	1979	BF05T x 88L	313-088
KZ400S/S2/S3 Special	75-77	BF05T x 88L	313-088
KZ650B1/B2/B2A/B3	77-79	BF05T x 118L	311-001
KZ650C1/C2/C3 Custom	77-79	BF05T x 118L	311-001
KZ650D1/D1A/D2 SR	78-79	BF05T x 118L	311-001
KZ650E1 LTD	1980	BF05T x 118L	311-001
KZ650F1	1980	BF05T x 118L	311-001
KZ750B1/B2/B3/B4	76-79	BF05T x 130L	313-130
KZ750G1 LTD	1980	BF05T x 130L	313-130
Z1/Z1A/Z1B-900	73-75	BS05MH x 122L	311-027
KZ900A4/A5	76-77	BS05MH x 122L	311-027
KZ900B1 LTD	1976	BS05MH x 122L	311-027
KZ1000A1/A2/A2A	77-78	BS05MH x 122L	311-027
KZ1000A3/A3A/A4 MKII	79-80	BS05MH x 124L	311-028
KZ1000B1/B2/B3 LTD	77-79	BS05MH x 122L	311-027
KZ1000B4 LTD	1980	BS05MH x 124L	311-028
KZ1000C1/C1A/C2 Police	78-79	BS05MH x 122L	311-027
KZ1000C3/C4 Police	80-81	BS05MH x 124L	311-028
KZ1000D1 Z1R	1978	BS05MH x 122L	311-027
KZ1000D3 Z1R	1980	BS05MH x 124L	311-028
KZ1000E1/E2 Shaft ST	79-80	BS05MH x 124L	311-028
KZ1000G1 LTD Classic	1980	BS05MH x 124L	311-028

Suzuki Street

GS400B/XB/C/XC	77-78	BF05MU x 120L	311-037
GS425N/EN/LN	1979	BF05MU x 120L	311-037
GS450ET/EX/EZ/ED	80-83	BF05MU x 120L	311-037
GS450GAZ/GAD Automatic	82-83	BF05MU x 120L	311-037
GS450GAF Automatic	1985	BF05MU x 120L	311-037
GS450LT/LX/LZ/LD	80-83	BF05MU x 120L	311-037

Suzuki Street

Model	Year	Cam Chain Number x Links No.	Order
GS450LF/LG/LH/LJ	85-88	BF05MU x 120L	311-037
GS450ST/SX	80-81	BF05MU x 120L	311-037
GS450TX/TZ/TXZ/TXD	81-83	BF05MU x 120L	311-037
GS500EK/EL/EM/EN	89-92	BF05MU x 120L	311-037
GS500EP-EY/K1	93-01	BF05MU x 120L	311-037
GS550B/C/EC/N/EN/ET	77-80	BF05M x 116L	311-016
GS550LN/LT/LX/LZ	79-82	BF05M x 116L	311-016
GS550MZ Katana	1982	BF05M x 116L	311-016
GS550TX	1981	BF05M x 116L	311-016
GSX600FJ/FK/FL/FM Katana	88-91	BF05M x 116L	311-016
GSX600FN/FP/FR/FS/FT Katana	92-96	BF05M x 116L	311-016
GSX-R600WN/WP	92-93	BF05MU x 110L	311-036
GS650EX/EZ	81-82	BF05M x 116L	311-016
GS650GX/GZ/GD	81-83	BF05MU x 120L	311-037
GS650GLX/GLZ/GLD	81-83	BF05MU x 120L	311-037
GS650MD Katana	1983	BF05MU x 120L	311-037
XN85D Turbo	1983	BF05MU x 120L	311-037
GS700EF/ESF	1985	BF05MU x 120L	311-037
GS750ET/EX/EZ	80-82	BF05MU x 122L	311-038
GS750ED/ESD	1983	BF05MU x 120L	311-037
GS750LN	1979	BF05MU x 120L	311-037
GS750LT/LX	80-81	BF05MU x 122L	311-038
GS750SD Katana	1983	BF05MU x 122L	311-038
GS750TZ/TD	82-83	BF05MU x 122L	311-038
GSX750FK-FV Katana	89-97	BF05M x 118L	311-017
GSX-R750G/H	86-87	BF05M x 116L	311-016
GSX-R750RG	1986	BF05M x 116L	311-016
GSX-R750J/K	88-89	BF05M x 118L	311-017
GSX-R750L/M/N	90-92	BF05M x 116L	311-016
GSX-R750WP/WR/WS	93-95	BF05MU x 110L	311-036
GS850GN/GT/GX/GZ/GD	79-83	BF05MU x 120L	311-037
GS850GLT/GLX/GLZ/GLD	80-83	BF05MU x 120L	311-037
GS1000C/EC/N/EN/ET	78-80	BF05MU x 120L	311-037
GS1000GT/GLT/GX/GLX	80-81	BF05MU x 120L	311-037
GS1000LN	1979	BF05MU x 120L	311-037
GS1000SN/ST	79-80	BF05MU x 120L	311-037
GS1000LN	1979	BF05MU x 120L	311-037
GS1000SZ Katana	1982	BF05MU x 120L	311-037
GS1100ET/EX/EZ	80-82	BF05MU x 120L	311-037
GS1100ED/ESD	1983	BF05MU x 120L	311-037
GS1100GZ/GLZGD/GLD	82-83	BF05MU x 120L	311-037
GS1100GKZ/GK2/GKD/GKE	82-84	BF05MU x 120L	311-037
GS1100LT	1980	BF05MU x 120L	311-037
GS1100SD Katana	1983	BF05MU x 120L	311-037
GSX1100FJ/K/L/M/N/P Katana	88-93	BF05MU x 122L	311-038
GSX-R1100G/H/J/K/L/M/N	86-92	BF05MU x 122L	311-038
GSX-R1100W	93-98	BF05MU x 110L	311-036
GS1150ES3/ESE/EF/ESF	83-84	BF05MU x 120L	311-037
GS1150EF2/EG/ESG	85-86	BF05MU x 120L	311-037

Yamaha Street

FZR400U/SUC/W/SWC/A/SAC	88-90	BF04MA x 112L	311-010
FZR600W/WC/AC	89-90	BF04MA x 118L	311-011
FZR600RA/RAC-RL/RLC	90-99	BF04MA x 118L	311-011
FZ700T/TC	1987	BS05MH x 110L	311-026
FZX700S/SC/T/TC Fazer	86-87	BS05MH x 110L	311-026
FZ750N/S/SC	85-86	BS05MH x 110L	311-026
FZR750RT/RU	87-88	BS05MH x 110L	311-026
FZR1000T/TC/U/UC	87-88	BS05MH x 110L	311-026
FZR1000W/WC-G/GC	89-95	BS05MH x 108	311-025
XJ1100J Maxim	1982	BF05M x 128L	311-018
XS1100E/F/G/H	78-81	BF05M x 128L	311-018
XS1100LG/LH Midnight Special	80-81	BF05M x 128L	311-018
XS1100SF/SG/SH Special	79-81	BF05M x 128L	311-018
VMX12N/NC-T/TC V-Max	86-05	BF05M x 118L	311-017
VMX12V/VC V-Max	2006	BF05M x 118L	311-017

High Performance

Cam Chain Tensioner Pushrod Kit

Each kit contains 4 pieces: 1 push rod (5mm longer than stock), 2 heavy duty springs and tensioner block gasket. Improves cam chain function, prevents cam chain noise and extends cam chain life. *Made in Japan.* Available for the following Kawasaki models.

Kawasaki

PRK-101	Order No. 950-191
Model	Year
KZ1000J1/J2/J3	81-83
KZ1000K1/K2 LTD	81-82
KZ1000M1/M2 CSR	81-82
KZ1000P1-P21 Police	82-02
KZ1000R1/R2 Replica	82-83
KZ1100A1/A2/A3 Shaft	81-83
KZ1100B1/B2 GPz	81-82
KZ1100D1/D2 Spectre	82-83
KZ1100L1 LTD	1983
ZN1100B1/B2 LTD Shaft	84-85
ZX1100A1/A2 GPz	83-84
PRK-102	Order No. 950-192
Model	Year
KZ650H1/H2/H3 CSR	81-83
KZ700A1	1984
ZN700A1/A2 LTD	84-85
KZ750E1/E2/E3	80-82
KZ750F1 LTD Shaft	1983
KZ750H1/H2/H3/H4 LTD	80-83
KZ750L3	1983
KZ750N1/N2 Spectre	82-83
KZ750R1 GPz	1982
ZR750C1/C2/C3 Zephyr	91-93
ZX750A1/A2/A3 GPz	83-85
PRK-103	Order No. 950-193
Model	Year
KZ550A1/A2/A3/A4	80-83
KZ550C1/C2/C3/C4 LTD	80-83
KZ550D1 GPz	1981
KZ550F1/F2 Spectre & LTD	83-84
KZ550H1/H2 GPz	82-83
KZ550M1 LTD	1983
ZR550B1/B2/B3/B4 Zephyr	90-93
ZX550A1/A2 GPz	84-85

APE Adjustable Cam Sprocket Assemblies

For models with Factory OEM Bolt on Sprockets

APE manufactures the original “billet” adjustable cam sprockets. APE sprockets are necessary for precise cam timing to achieve maximum performance. APE sprockets are fully machined on the latest state of the art computerized equipment to precision tolerances and fully heat treated for extra long wear life. Its cam sprockets are used by most leading racers who demand top performance along with the safety of not chancing their expensive racing heads to reworked stock sprockets.

Kawasaki

Model	Year	APE No	Order No
Z1/A/B-900	73-75	ACS900K	875-500
KZ900A4/A5	76-77	ACS900K	875-500
KZ1000A1/A2	77-78	ACS900K	875-500
KZ1000A3/A4 MKII	79-80	ACS1000K	875-501
KZ1000B1/B2 LTD	77-78	ACS900K	875-500
KZ1000B3/B4 LTD	79-80	ACS1000K	875-501
KZ1000D1 Z1R	1978	ACS900K	875-500
KZ1000D3 Z1R	1980	ACS1000K	875-501
KZ1000E1/E2 Shaft	79-80	ACS1000K	875-501
KZ1000J1/J2/J3	81-83	ACS1100K	875-503
KZ1000K1/K2	81-82	ACS1100K	875-503
KZ1000M1/M2	81-82	ACS1100K	875-503
KZ1000P Police	82-05	ACS1100K	875-503
KZ1000R1/R2 Replica	82-83	ACS1100K	875-503
KZ1000 (w/32T)		ACS1000K	875-501
3 bolt 34T top fuel		ACS1000KTF	875-502
KAW with MK11	16T crank	ACS1100K-2B	875-504
using stock GPZ110	0 bolt cams.		
ZX1100A GPz	83-84	ACS1100K	875-503

Suzuki

GSXR750G/H	86-87	ACS750S	875-521
GS1100E	80-83	ACS1100S	875-524
GS1150E	83-86	ACS1100S	875-524
GSXR1100	86-92	ACS1100GSX	875-522

Yamaha

FJ1100	84-85	ACS1100FJ	875-534
FJ1200	86-93	ACS1100FJ	875-534

Piston Rings



Piston Rings

Made in Japan to OEM specifications. Sold in sets for one piston.
Order qt required. Use with OEM Pistons.

Honda

Model	Year	Size	OEM Reference	Order No.
CB900C Custom	80-82	0.25	13021-438-004	624-115R
CB900F Super Sport	81-82	0.25	13021-438-004	624-115R
CBX (1047cc)	79-82	0.25	13021-438-004	624-115R
GL1000K Goldwing	75-79	0.25	13021-371-004	624-120R
GL1000L Goldwing LTD	1976	0.25	13021-371-004	624-120R
GL1100 Goldwing	80-83	0.25	13021-463-000	624-124R
GL1100A Aspencade	82-83	0.25	13021-463-000	624-124R
GL1100I Interstate	80-83	0.25	13021-463-000	624-124R

Kawasaki

KZ400A1/A2 Deluxe	77-78	Std.	13008-5028	624-650R
		0.50	13025-5013	624-651R
KZ400D/D3/D4	75-77	Std.	13008-5028	624-650R
		0.50	13025-5013	624-651R
KZ400S/S2/S3 Special	75-77	Std.	13008-5028	624-650R
		0.50	13025-5013	624-651R
KZ440A1/A2/A3/A4 LTD	80-83	Std.	13008-5029	624-653R
		0.50	13025-5015	624-654R
KZ440B1/B2	80-81	Std.	13008-5029	624-653R
		0.50	13025-5015	624-654R
KZ440D1/D2/D3/D4/D5	80-83	Std.	13008-5029	624-653R
LTD Belt		0.50	13025-5015	624-654R
KZ440G1 Belt	1983	Std.	13008-5029	624-653R
		0.50	13025-5015	624-654R
H2/A/B/C-750 Mach IV	72-75	0.50	13025-045	624-675R



Vesrah Connecting Rod Kits

Vesrah connecting rod kits include connecting rod, crank pin bearing, crank pin, and thrust washers (as required). *Made in Japan..*

Kawasaki Street

KZ200A1/A1A/A2	78-79	VA-4001	623-601
KZ250A1 LTD	1980	VA-4003	623-603
KZ250A2 CSR	1981	VA-4003	623-603
KZ250L1 CSR Belt	1982	VA-4003	623-603
KZ250W1 LTD Belt	1983	VA-4004	623-604



Suzuki

Model	Year	Size	OEM Reference	Order No.
GS450ET/EX/EZ	80-82	0.50	12140-44110-050	624-451R
GS450GAZ/GAD Automatic	82-83	0.50	12140-44110-050	624-451R
GS450GAF Automatic	1985	0.50	12140-44110-050	624-451R
GS450LT/LX/LZ/LD	80-83	0.50	12140-44110-050	624-451R
GS450LF/LG/LH/LJ	85-88	0.50	12140-44110-050	624-451R
GS450TX/TZ/TXZ/TXD	81-83	0.50	12140-44110-050	624-451R
GS550B/C/EC/NEN/VET	77-80	0.50	12140-47031-050	624-454R
GS550LN/LT/LX/LZ	79-82	0.50	12140-47031-050	624-454R
GS550MZ	1982	0.50	12140-47031-050	624-454R
GS550TX	1981	0.50	12140-47031-050	624-454R
GS850GN/GT/GX/GZ/GD	79-83	0.50	12140-45120-050	624-466R
GS850GLT/GLX/GLZ/GLD	80-83	0.50	12140-45120-050	624-466R
GS1000C /EC/N/EN	78-79	0.50	12140-49001-050	624-469R
GS1000ET	1980	0.50	12140-49001-050	624-469R
GS1000GT/GX	80-81	0.50	12140-49001-050	624-469R
GS1000LN	1979	0.50	12140-49001-050	624-469R
GS1000SN/ST	80-81	0.50	12140-49001-050	624-469R
GS1100ET/EX/EZ/ED	80-83	0.50	12140-49220-050	624-472R
GS1100GZ/GLZ/GD/GLD	82-83	0.50	12140-49220-050	624-472R

Yamaha

RD400C/D/E/F	76-79	0.25	1A1-11601-25-00	624-251R
XV750H/J/K Virago	81-83	Std.	4X7-11610-00-00	624-271R
XV750MK Midnight Virago	1983	Std.	4X7-11610-00-00	624-271R

Oil Seal Kits & Crankshaft Seal Collar Sets



Sudco Engine Oil Seal Kits

Kits contain OEM seals required for engine rebuild.
Made in Japan.

Honda

Model	Year	Order No.
CB350F/F1 Supersport	72-74	504-002
CB400F Super Sport	75-77	504-002
CB750K0/K1/K2/K3/K4/K5	69-75	504-001

Kawasaki

H1/A/B/C/D/E/F-500 Mach III	69-75	504-060
KH500A8 (2-stroke triple)	1976	504-060
H2/A/B/C-750 Mach IV	72-75	504-061
Z1/A/B-900	73-75	504-065
KZ900A4	1976	504-065
KZ900B1 LTD	1976	504-065
KZ1000A1/A2	77-78	504-065
KZ1000A3/A3A/A4 MKII	79-80	504-065
KZ1000B1/B2/B3/B4 LTD	77-80	504-065
KZ1000D1 Z1R	1978	504-065
KZ1000D3 Z1R	1980	504-065
KZ1000E1/E2 Shaft	79-80	504-065
KZ1000G1 Classic LTD	1980	504-065

Yamaha

RD350/A/B 2-stroke	73-75	504-044
RD400C/D/E 2-stroke	76-78	504-044



K&S Engine Oil Seal Kits

Motorcycle engine oil seal kits for a complete engine rebuild.
Available for the following applications.

Honda

Model	Year	Order No.
GB500	89-90	504-016
NX650	88-89	504-016

Yamaha

RZ350L/N/NC/NCII	84-85	504-042
------------------	-------	-------------------------



Kawasaki Crankshaft Oil Seal Kits

Crankshaft (crank) oil seal kits include inner and outer seals.
Sold in kits and each.

Kawasaki

Crankshaft Oil Seals - S3-400/KH400		
Description	Qt	Order No.
Crankshaft Oil Seal Kit	4/pc kit	504-352
Left Side Outer	Each	504-316
Left Side Inner	Each	504-305
Right Side Inner	Each	504-305
Right Side Outer	Each	504-312
Model		Year
KH250A5		1976
S1A/B/C-250		73-75
S2/A-350		72-73
S3/A-400		74-75
KH400A3/A4/A5		76-78

Crankshaft Oil Seals - H1-500

Crankshaft Oil Seal Kit	4/pc kit	504-351
Left Side Outer	Each	504-311
Left Side Inner	Each	504-301
Right Side Inner	Each	504-302
Right Side Outer	Each	504-312
Model		Year
H1/A/B/C/D/E/F-500 Mach III		69-75
KH500A8 (2-stroke triple)		1976

Crankshaft Oil Seals- H2-750

Crankshaft Oil Seal Kit	4/pc kit	504-350
Left Side Outer	Each	504-313
Left Side Inner	Each	504-303
Right Side Inner	Each	504-304
Right Side Outer	Each	504-314

Model
H2/A/B/C-750 Mach IV '72-'75



NEW! Crankshaft Seal Collar Sets

Left side outer, left side inner, right side outer. Sold as a kit.

Kawasaki

Model	Year	Order No.
H1/A/B/C/D/E/F - 500 Mach III	69-75	504-341
H2/A/B/C - 750 Mach IV	72-75	504-340

Exhaust
Chemicals
Intake
Control
Suspension
Engine
Electrical
Vintage
Tools
Watercraft

Exhaust
Chemicals
Intake
Control
Suspension
Engine
Electrical
Vintage
Tools
Watercraft



623-699



Sudco Kawasaki H1 & H2 Connecting Rod Kits

Sudco connecting rod kits are *Made in Japan* to meet or exceed OEM specifications. Kits contain crank pin, connecting rod, upper and lower pin bearing and thrust washers. Sold in kits. Crank Pin and Connecting Rod sold individually as shown.

Kawasaki H1-500	
Description	Order No.
Connecting Rod Kit	623-699
Connecting Rod only	623-650
Crank Pin only	900-135
Applications	Year
H1/A/B/C/D/E/F-500 Mach III	69-75
KH500A8 2-stroke triple	1976

Kawasaki H2-750-Piston Pin Bearing not included	
Description	Order No.
Connecting Rod Kit	623-698
Applications	Year
H2/A/B/C-750 Mach IV	72-75



Vesrah Connecting Rod Kits

Vesrah connecting rod kits include connecting rod, crank pin bearing, crank pin, and thrust washers (as required). *Made in Japan..*

Kawasaki Street			
KZ200A1/A1A/A2	78-79	VA-4001	623-601
KZ250A1 LTD	1980	VA-4003	623-603
KZ250A2 CSR	1981	VA-4003	623-603
KZ250L1 CSR Belt	1982	VA-4003	623-603
KZ250W1 LTD Belt	1983	VA-4004	623-604

Sudco Oil Filters

Sudco Oil Filters are *Made in Japan* by the same manufacturers who supply oil filters to the OEM mfgs. Sudco Oil Filters are made to original manufacturer's specifications for fit, performance and quality. Sold each.

Note: Oil Filters are listed in the engine section on page 337-355



005-198



005-199

K&N Rubber Base Crankcase Vent Filters

Filters are designed to clamp directly to metal or plastic tubing. Ideal for engines, transmissions, oil and gas tanks on racing vehicles. Sold each.

Rubber Top				
Flange I.D.	FilterDiameter	Filter Height	K&N No.	OrderNo.
1-1/4"	3"	2-1/2"	62-1380	005-198
Chrome Top				
1-1/4"	3"	2-1/2"	62-1390	005-199



005-195



005-196



005-197

K&N Steel Base Crankcase Vent Filters

One piece design for competition use. 2" O.D. x 1-1/2" long (height) with rubber top. All base plates are chrome plated. Sold each.

Vent Tube Diameter	K&N No.	OrderNo.
1/2"	62-1010	005-195
5/8"	62-1020	005-196
3/4"	62-1030	005-197

Note: Oil Filters are listed in the engine section on page 337-355

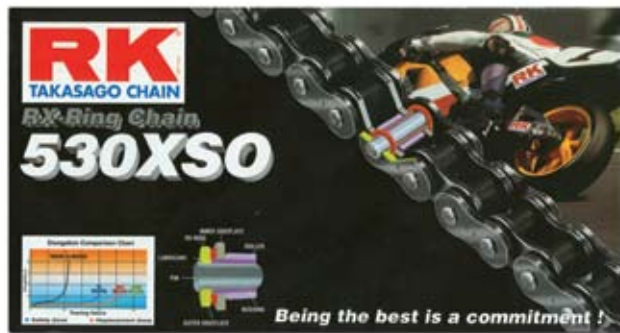

RK Drive Chain

Available sizes are O-ring 530XS0/630S0. RK Chain is listed in engine section.

Links	O-Ring 530XS0	O-Ring GR530S0 "Gold"	O-Ring 630S0
1	_____	_____	_____
80	325-001	_____	326-001
82	325-002	_____	326-002
84	325-003	_____	326-003
86	325-004	_____	326-004
88	325-005	_____	326-005
90	325-006	_____	326-006
92	325-007	_____	326-007
94	325-008	_____	326-008
96	325-009	_____	326-009
98	325-010	_____	326-010
100	325-011	_____	326-011
102	325-012	_____	326-012
104	325-013	_____	326-013
106	325-014	_____	326-014
108	325-015	_____	326-015
110	325-016	_____	326-016
112	325-017	_____	326-017
114	325-018	_____	326-018
116	325-019	_____	326-019
118	325-020	_____	326-020
120	325-021	329-021	326-021
130	_____	_____	_____
Conn. Links	325-099	_____	326-099
Rivet Links	325-098	329-026	326-098



New RR AXLE CASTLE NUT 18MM THREAD W/PIN

Sold as set of 2.
Order No. 901-310



Sunstar Steel Sprockets

OEM replacements for applications listed. Sold each.

Honda					
Model	Year	Stock	Counter	Stock	Rear
CB400F Super Sport	75-77	17T	_____	44T	330-196
CB750K0	1969	18T	33250718	45T	330-036
CB750K1/K2/K3		17T	33250717	48T	330-016
CB900F Super Sport	80-82	17T	33251217	44T	330-072
CBX	80-82		_____	44T	330-072
CB1100F Super Sport	1983		_____	44T	330-072
Kawasaki					
S3/A-400	74-75		_____	41T	330-623
KH400A	76-78		_____	41T	330-623
H1B/C/D/E/F-500	71-75		_____	45T	330-604
KH500A8 (2-stroke triple)	1976		_____	45T	330-604
Z1/A/B-900	73-75	15T	33260615	35T	330-622
KZ1000A3/A3A/A4 MKII	79-80	15T	33260615	35T	330-616
KZ1000D1 Z1R	1978	15T	33260615	33T	330-612
KZ1000D1 Z1R	1980	15T	33260615	35T	330-616
KZ1000J1/J2	81-82	15T	33260615	41T	330-643
KZ1000R1/R2 Replica	82-83	15T	33260615	41T	330-643
KZ1100B1 GPz	1981	15T	33260615	41T	330-643
KZ1100B2 GPz	1982	15T	33260615	42T	330-664



New 8mm Chain Adjuster Bolts (set of 2)

Sold as set of 2.
Order No. 901-305

Exhaust
Chemicals
Intake
Control
Suspension
Engine
Electrical
Vintage
Tools
Watercraft



Clutch Cover Gaskets

Made in Japan. Sold each

Honda Street

Model	Year	Vesrah Ref	Order No.
CB125S	81-82	VL-1016	643-1016
CB350F/F1 Super Sport	72-74	VL-1014	643-1014
CB350G	1973	VL-1013	643-1013
CB350/K1-K4 Super Sport	68-73	VL-1013	643-1013
CL350/K1-K5 Scrambler	68-73	VL-1013	643-1013
SL350K0/K1/K2 Motosport	69-73	VL-1013	643-1013
CB400F Super Sport	75-77	VL-1008	643-1008
FT500 Ascot	82-83	VL-1041	643-1041
VF500C V30 Magna	84-85	VL-1049	643-1049
VF500F V30 Interceptor	84-85	VL-1049	643-1049
CBR600F Hurricane	87-90	VL-1070	643-1070
VT600C Shadow VLX	88-89	VL-1071	643-1071
NT650 Hawk GT	88-91	VL-1071	643-1071
NX650	88-89	VL-1028	643-1028
CB700SC Nighthawk	84-86	VL-1050	643-1050
VF700F Interceptor	84-85	VL-1021	643-1021
VF700S Sabre	84-85	VL-1021	643-1028
VFR700F/F2 Interceptor	86-87	VL-1064	643-1064
VT700C Shadow	84-87	VL-1040	643-1040
CB750A Automatic	76-78	VL-1001	643-1001
CB750C Custom	80-82	VL-1002	643-1002
CB750F Super Sport	75-78	VL-1001	643-1001
CB750F Super Sport	79-82	VL-1002	643-1002
CB750K0/K1-K5 750 Four	69-75	VL-1001	640-1001
CB750K 750 Four	76-78	VL-1001	640-1001
CB750K	79-82	VL-1002	643-1002
CB750L LTD	1979	VL-1002	643-1002
CB750SC Nighthawk	82-83	VL-1002	643-1002
VF750C V45 Magna	82-83	VL-1021	643-1021
VF750C V45 Magna	1988	VL-1021	643-1021
VF750F V45 Interceptor	83-84	VL-1021	643-1021
VF750S V45 Sabre	82-83	VL-1021	643-1028
VT800C Shadow	1988	VL-1040	643-1040
CB900C Custom	80-82	VL-1002	643-1002
CB900F Super Sport	81-82	VL-1002	643-1002
CB1000C Custom	1983	VL-1002	643-1002
CBR1000F Hurricane	87-88	VL-1077	643-1077
GL1000 Goldwing	75-79	VL-1039	643-1039
GL1000L Goldwing LTD	1976	VL-1039	643-1039
VF1000F Interceptor	1984	VL-1021	643-1021
VF1000R	85-86	VL-1021	643-1021
CB1100F Super Sport	1983	VL-1002	643-1002
GL1100 Goldwing	80-83	VL-1032	643-1032
GL1100A Goldwing Aspencade	82-83	VL-1032	643-1032
GL1100I Goldwing Interstate	80-83	VL-1032	643-1032
VF1100C V65 Magna	83-86	VL-1058	643-1058
VF1100S V65 Sabre	84-85	VL-1058	643-1058
VT1100C Shadow	85-90	VL-1060	643-1060
GL1200 Goldwing	1984	VL-1066	643-1066
GL1200A Goldwing Aspencade	84-87	VL-1066	643-1066
GL1200I Goldwing Interstate	84-87	VL-1066	643-1066
GL1200L Goldwing LTD	1985	VL-1066	643-1066
GL1200SEi Goldwing Aspencade	1986	VL-1066	643-1066
GL1500 Goldwing	88-90	VL-1081	643-1081

Kawasaki Street

KZ400B1/B2	78-79	VL-4025	643-4025
KZ400C1	1978	VL-4025	643-4025
KZ400H1 LTD	1979	VL-4025	643-4025
KZ440A1/A2/A3/A4 LTD	80-83	VL-4025	643-4025
KZ440B1/B2	80-81	VL-4025	643-4025
KZ440D1/D2/D3/D4/D5 LTD Belt	80-83	VL-4025	643-4025
KZ440G1 Belt	1982	VL-4025	643-4025
EN450A1-A6 LTD 454	85-90	VL-4039	643-4039
EX500A1-A7	87-93	VL-4039	643-4039
KZ550A1/A2/A3/A4	80-83	VL-4024	643-4024
KZ550C1/C2/C3/C4 LTD	80-83	VL-4024	643-4024
KZ550D1 GPz	1981	VL-4024	643-4024
KZ550F1 Spectre	1983	VL-4024	643-4024
KZ550F2 LTD	1984	VL-4024	643-4024
KZ550H1/H2 GPz	82-83	VL-4024	643-4024
KZ550M1 LTD	1983	VL-4024	643-4024
ZX550A1/A2/A3 GPz	84-86	VL-4024	643-4024
KL600A1 KLR600	1984	VL-4013	643-4013
KL600B1/B2 KLR600	85-86	VL-4013	643-4013
ZL600A1/A2 Eliminator	86-87	VL-4035	643-4035
ZX600A1/A2/A3 Ninja 600R	85-87	VL-4035	643-4035
ZX600B1 Ninja 600RX	1987	VL-4035	643-4035
ZX600C1-C10 Ninja 600R	88-97	VL-4035	643-4035
KL650A1-A19 KLR650	87-05	VL-4013	643-4013
KZ650B1/B2/B2A/B3	77-79	VL-4005	643-4005
KZ650C1/C2/C3 Custom	77-79	VL-4005	643-4005
KZ650D1/D1A/D2 SR	78-79	VL-4005	643-4005
KZ650E1 LTD	1980	VL-4005	643-4005
KZ650F1	1980	VL-4005	643-4005
KZ650H1/H2/H3 CSR	81-83	VL-4005	643-4005
KZ700A1	1984	VL-4005	643-4005
ZN700A1/A2 LTD	84-85	VL-4005	643-4005
KZ750B1/B2/B3/B4 2-cylinder	76-79	VL-4002	643-4002
KZ750E1/E2/E3	80-82	VL-4005	643-4005
KZ750F1/F2 Spectre & LTD	83-84	VL-4005	643-4005
KZ750G1 LTD 2-cylinder	1980	VL-4002	643-4002
KZ750H1/H2/H3/H4 LTD	80-83	VL-4005	643-4005
KZ750K1/K2 2-cylinder	83-84	VL-4002	643-4002
KZ750L3	1983	VL-4005	643-4005
KZ750M1 CSR 2-cylinder	1983	VL-4002	643-4002
KZ750N1/N2 Spectre	82-83	VL-4002	643-4002
KZ750R1 GPz	1982	VL-4002	643-4002
ZX750A1/A2/A3 GPz	83-85	VL-4002	643-4002
ZX750E1/E2 GPz Turbo	84-85	VL-4002	643-4002
KZ900A4/A5	76-77	VL-4001	643-4001
KZ900B1 LTD	1976	VL-4001	643-4001
Z1/Z1A/Z1B-900	73-75	VL-4001	643-4001
ZL900A1/A2 Eliminator	85-86	VL-4014	643-4014
ZX900A1/A2/A3 Ninja 900R	84-86	VL-4014	643-4014
KZ1000A1/A2	77-78	VL-4001	643-4001
KZ1000A3/A3A/A4 MKII	79-80	VL-4001	643-4001
KZ1000B1/B2/B3/B4 LTD	77-80	VL-4001	643-4001
KZ1000C1/C1A/C2/C3/C4 Police	78-81	VL-4001	643-4001
KZ1000D1 Z1R	1978	VL-4001	643-4001
KZ1000D3 Z1R	1980	VL-4001	643-4001
KZ1000E1/E2 Shaft ST	79-80	VL-4001	643-4001
KZ1000G1 Classic LTD	1980	VL-4001	643-4001
KZ1000J1/J2/J3	81-83	VL-4004	643-4004
KZ1000K1/K2 LTD	81-82	VL-4004	643-4004
KZ1000M1/M2 CSR	81-82	VL-4004	643-4004
KZ1000P1-P21 Police	82-02	VL-4004	643-4004
KZ1000R1/R2 Replica	82-83	VL-4004	643-4004
ZG1000A1-A14 Concours	86-99	VL-4014	643-4014
ZL1000A1 Eliminator	1987	VL-4014	643-4014
ZX1000A1/A2 Ninja 1000R	86-87	VL-4014	643-4014
ZX1000B1/B2/B3 Ninja ZX-10	88-90	VL-4014	643-4014
KZ1100A1/A2/A3 Shaft	81-83	VL-4004	643-4004
KZ1100B1/B2 GPz	81-82	VL-4004	643-4004
KZ1100D1/D2 Spectre	82-83	VL-4004	643-4004
KZ1100L1 LTD	1983	VL-4004	643-4004

Suzuki Street

GS450ET/EX/EZ/ED	80-83	VL-3006	643-3006
GS450LT/LX/LZ/LD	80-83	VL-3006	643-3006
GS450LF/LG/LH/LJ	85-88	VL-3006	643-3006
GS450ST/SX	80-81	VL-3006	643-3006
GS450TX/TZ	81-82	VL-3006	643-3006
GS450TX/TZ/TXZ/TXD	81-83	VL-3006	643-3006
GSX600FJ-FK5 Katana	88-05	VL-3039	643-3039
GS700EF/ESF	1985	VL-3016	643-3016
GS750B/C/EC/N/EN/LN	77-79	VL-3001	643-3001
GS750ET/EX/EZ	80-83	VL-3007	643-3007
GS750ED/ESD	1983	VL-3016	643-3016
GS750LT/LX	80-81	VL-3007	643-3007
GS750SD Katana	1983	VL-3007	643-3007
GS750TZ/TD	82-83	VL-3007	643-3007
GSX-R750G/H/J/K/L/M/N	86-92	VL-3039	643-3039
GSX-R750RG	1986	VL-3039	643-3039
GS850GN/GT/GLT/GX/GLX	79-81	VL-3001	643-3001
GS850GZ/GLZ/GD/GLD	82-83	VL-3009	643-3009
GS1000C/EC/N	78-79	VL-3002	643-3002
GS1000EN/ET	80-81	VL-3002	643-3002
GS1000GT/GX/GZ/GD	80-83	VL-3009	643-3009
GS1000GLT/GLX/GLZ/GLD	80-83	VL-3009	643-3009
GS1000LN	1979	VL-3009	643-3009
GS1000SN/ST	79-80	VL-3002	643-3002
GS1000SZ Katana	1983	VL-3008	643-3008
GS1100ET/EX/EZ/ED/ESD	80-83	VL-3008	643-3008
GS1100GKZ/GK2/GKD/GKE	82-84	VL-3009	643-3009
GS1100LT	1980	VL-3008	643-3008
GS1100SD Katana	1983	VL-3008	643-3008
GSX1100FJ-FP Katana	88-93	VL-3039	643-3039
GSX-R1100G/H/J/K/L/M/N	86-92	VL-3039	643-3039
GS1150ES3/EF/EF2/ESE/ESF	83-85	VL-3008	643-3008
GS1150EG/ESG	1986	VL-3008	643-3008
VS1400GLPH-GLPY Intruder	87-00	VL-3066	640-3066

Yamaha Street

RX50K	1983	VL-2024	643-2024
RX50MKMidnight	1983	VL-2024	643-2024
YSR50T/U/W/A/B/D	87-92	VL-2024	643-2024
RD125LC Watercooled (Europe)	82-84	VL-2030	643-2030
SR185H/J Exciter	81-82	VL-2017	643-2017
TW200T/TC-T1/T1C Trailway	87-05	VL-2012	643-2012
RD250LC Watercooled (Europe)	80-82	VL-2011	643-2011
XT250L/LC Dual Sport	1984	VL-2037	643-2037
RD350LC Watercooled (Europe)	80-85	VL-2011	643-2011
RZ350L/N/NC/NCII	84-85	VL-2011	643-2011
XT350N/NC-M/MC Dual Sport	85-00	VL-2037	643-2037
FZR400U/SUC/W/SWC/A/SAC	88-90	VL-2052	643-2052
SR500E/F/G/H	78-81	VL-2003	643-2003
XJ550H/J/K Maxim	81-83	VL-2006	643-2006
XJ550RH/RJ/RK Seca	81-83	VL-2006	643-2006
XT550J/K Dual Sport	82-83	VL-2013	643-2013
FJ600L/LC/N/NC	84-85	VL-2006	643-2006
FZ600S/SC/T/TC/U/UC	86-88	VL-2006	643-2006
SRX600S/SC	1986	VL-2013	643-2013

Yamaha Street

Model	Year	Vesrah Ref	Order No.
XT600L/LC-EG/EGC Dual Sport	84-95	VL-2013	643-2013
YX600S/SC-A/AC Radian	86-90	VL-2006	643-2006
XJ650G/H/J/K Maxim	80-83	VL-2022	643-2022
XJ650LH Midnight Maxim	1981	VL-2022	643-2022
XJ650LJ/LK Seca Turbo	82-83	VL-2022	643-2022
XJ650RJ Seca	1982	VL-2022	643-2022
XS1-650	1970	VL-2002	643-2002
XS1B-650	1971	VL-2002	643-2002
XS2-650	1972	VL-2002	643-2002
TX650/A	73-74	VL-2002	643-2002
XS650B/C/D/E/F	75-79	VL-2002	643-2002
XS6502F	1979	VL-2002	643-2002
XS650SE/SF Special	78-79	VL-2002	643-2002
XS650G/H Special II	80-81	VL-2002	643-2002
XS650SG/SH Special	80-81	VL-2002	643-2002
XS650SJ/SK Heritage Special	82-83	VL-2002	643-2002
FZ700T/TC	1987	VL-2045	643-2045
FZX700S/SC/T/TC Fazer	86-87	VL-2045	643-2045
XV700L/LC/N/NC Virago	84-85	VL-2005	643-2005
XV700CS/CSC/CT/CTC Virago	86-87	VL-2005	643-2005
XV700SS/SSC Virago	1986	VL-2005	643-2005
FZ750N/S/SC	85-86	VL-2045	643-2045
FZ750U/UC	1988	VL-2045	643-2045
FZR750RT/RU	87-88	VL-2045	643-2045
XS750D/2D/E/F	77-79	VL-2004	643-2004
XS750SE/SF Special	78-79	VL-2004	643-2004
XJ750J/K Maxim	82-83	VL-2022	643-2022
XJ750MK Midnight Maxim	1983	VL-2022	643-2022
XJ750RH/RJ/RK Seca	81-83	VL-2022	643-2022
XV750H/J/K Virago	81-83	VL-2005	643-2005
XXV750MK Midnight Virago	1983	VL-2005	643-2005
XV750U/UC-K/KC Virago	88-98	VL-2005	643-2005
XS850G/H	80-81	VL-2004	643-2004
XS850LG/LH Special	80-81	VL-2004	643-2004
XS850SG/SH Midnight Special	80-81	VL-2004	643-2004
XJ900RKSeca	1983	VL-2022	643-2022
XV920J/K Virago	82-83	VL-2005	643-2005
XV920MK Midnight Virago	1983	VL-2005	643-2005
XV920RH/RJ	81-82	VL-2005	643-2005
XV1000L/LC/N/NC Virago	84-85	VL-2005	643-2005
FZR1000T/TC/U/UC/W/WC/A/AC	87-90	VL-2045	643-2045
XJ1100J Maxim	1982	VL-2004	643-2004
XS1100E/F/G/H	78-81	VL-2004	643-2004
XS1100LG/LH Midnight Special	80-81	VL-2004	643-2004
XS1100SF/SG/SH Special	79-81	VL-2004	643-2004
XV1100S/SC-L/LC Virago	86-99	VL-2005	643-2005
FJ1200S/SC/T/TC	86-87	VL-2048	643-2048

Ignition Cover Gaskets



642-4002



642-3006

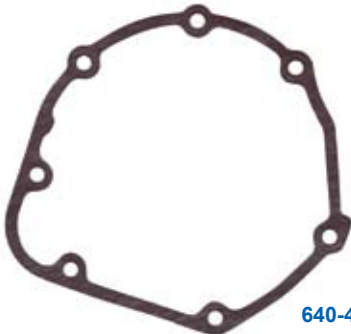

640-4026

Ignition Cover Gaskets (Point & Pulser)

Sold each. *Made in Japan.*

Honda			
Model	Year	Vesrah Ref	Order No.
CB500K0/K1/K2	71-73	VZ-1001	642-1001
CB550F Super Sport	75-77	VZ-1001	642-1001
CB550K0/K1	74-75	VZ-1001	642-1001
CB550K	76-78	VZ-1001	642-1001
CB750A Automatic	76-78	VZ-1001	642-1001
CB750C Custom	80-82	VK-1009	641-1009
CB750F Super Sport	75-78	VZ-1001	642-1001
CB750F Super Sport	79-82	VK-1009	641-1009
CB750K0/K1/K2/K3/K4/K5	69-75	VZ-1001	642-1001
CB750K	76-78	VZ-1001	642-1001
CB750K	79-82	VK-1009	641-1009
CB750L LTD	1979	VK-1009	641-1009
CB750SC Nighthawk	82-83	VK-1009	641-1009
CB900C Custom	80-82	VK-1009	641-1009
CB900F Super Sport	81-82	VK-1009	641-1009
CB1000C Custom	1983	VK-1009	641-1009
CB1100F Super Sport	1983	VK-1009	641-1009

Kawasaki			
Z1/A/B-900	73-75	VZ-4002	642-4002
KZ900A4/A5	76-77	VZ-4002	642-4002
KZ900B1 LTD	1976	VZ-4002	642-4002
ZL900A1/A2 Eliminator	85-86	VY-4026	640-4026
ZX900A1/A2/A3 Ninja 900R	84-86	VY-4026	640-4026
KZ1000A1/A2	77-78	VZ-4002	642-4002
KZ1000A3/A3A/A4 MKII	79-80	VZ-4002	642-4002
KZ1000B1/B2/B3/B4 LTD	77-80	VZ-4002	642-4002
KZ1000C1/C1A/C2/C3/C4 Police	78-81	VZ-4002	642-4002
KZ1000D1 Z1R	1978	VZ-4002	642-4002
KZ1000D3 Z1R	1980	VZ-4002	642-4002
KZ1000E1/E2 Shaft	79-80	VZ-4002	642-4002
KZ1000G1 Classic LTD	1980	VZ-4002	642-4002
KZ1000J1/J2/J3	81-83	VU-4001	648-4001
KZ1000K1/K2 LTD	81-82	VU-4001	648-4001
KZ1000M1/M2 CSR	81-82	VU-4001	648-4001
KZ1000P1-P22 Police	82-02	VU-4001	648-4001
KZ1000R1/R2 Replica	82-83	VU-4001	648-4001
ZG1000A1-A20 Concours	86-05	VY-4026	640-4026
ZL1000A1 Eliminator	1987	VY-4026	640-4026
ZX1000A1/A2 Ninja 1000R	86-87	VY-4026	640-4026
ZX1000B1/B2/B3 Ninja ZX-10	88-90	VY-4026	640-4026
KZ1100A1/A2/A3 Shaft	81-83	VU-4001	648-4001
KZ1100B1/B2 GPz	81-82	VU-4001	648-4001
KZ1100D1/D2 Spectre	82-83	VU-4001	648-4001
KZ1100L1 1100 LTD Shaft	1983	VU-4001	648-4001
ZN1100B1/B2 1100 LTD Shaft	84-85	VU-4001	648-4001
ZX1100A1/A2 GPz	83-84	VZ-4001	648-4001

Suzuki

Model	Year	Vesrah Ref	Order No.
GSX600FJ-FK5 Katana	88-05	VZ-3006	642-3006
GS650GLX/GLZ	81-82	VZ-3003	642-3003
GS650GX/GZ	81-82	VZ-3003	642-3003
GS750B/C/EC/N/EN	77-79	VZ-3002	642-3002
GS750ET/EX	80-81	VZ-3003	642-3003
GS750LN	1979	VZ-3002	642-3002
GS750LT/LX	80-81	VZ-3003	642-3003
GS750TZ/TD	82-83	VZ-3003	642-3003
GSX-R750RG	1986	VZ-3006	642-3006
GSX-R750G/H/J/K/L/M/N	86-92	VZ-3006	642-3006
GS850GN/GT/GX/GZ/GD	79-83	VZ-3002	642-3002
GS850GLT/GLX/GLZ/GLD	80-83	VZ-3002	642-3002
GS1000C/EC/N/EN/ET	78-80	VZ-3002	642-3002
GS1000GT/GX	80-81	VZ-3002	642-3002
GS1000GLT/GLX	80-81	VZ-3002	642-3002
GS1000LN	1979	VZ-3002	642-3002
GS1000SN/ST	79-80	VZ-3002	642-3002
GS1000SZ Katana	1982	VZ-3003	642-3003
GS1100ET/EX	80-81	VZ-3003	642-3003
GS1100GZ/GD	82-83	VZ-3002	642-3002
GS1100GLZ/GLD	82-83	VZ-3002	642-3002
GS1100GKZ/GK2	1982	VZ-3002	642-3002
GS1100LT	1980	VZ-3003	642-3003
GSX1100FJ-FP Katana	88-93	VZ-3006	642-3006
GSX-R1100G/H/J/K/L/M/N	86-92	VZ-3006	642-3006

Ignition Cover Gaskets & Oil Level Gauge

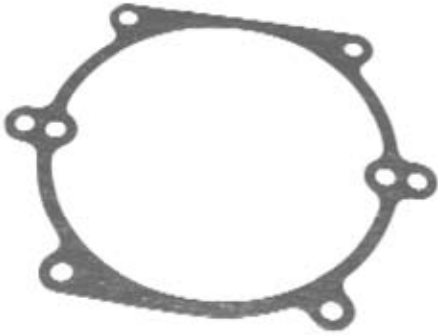

Inner Kawasaki Point Cover Gasket

Holder cover (inner) gasket. Kawasaki OEM Reference 11061-1129, 11060-1071, 14046-023.

Sold each. *Made in Japan.*

Order No. [642-4001](#)

Kawasaki

Model	Year
Z1/A/B-900	73-75
KZ900A4/A5	76-77
KZ900B1 LTD	1976
KZ1000A1/A2	77-78
KZ1000A3/A3A/A4 MKII	79-80
KZ1000B1/B2/B3/B4 LTD	77-80
KZ1000C1/C1A/C2/C3/C4 Police	78-81
KZ1000D1 Z1R	1978
KZ1000D3 Z1R	1980
KZ1000E1/E2 Shaft	79-80
KZ1000G1 Classic LTD	1980
KZ1000J1/J2/J3	81-83
KZ1000K1/K2 LTD	81-82
KZ1000M1/M2 CSR	81-82
KZ1000P1-P22 Police	82-02
KZ1000P24 Police	2005
KZ1000R1/R2 Replica	82-83
KZ1100A1/A2/A3 Shaft	81-83
KZ1100B1/B2 GPz	81-82
KZ1100D1/D2 Spectre	82-83
KZ1100L1 Shaft	1983
ZN1100B Shaft	84-85
ZX1100A1/A2 GPz	83-84

Kawasaki Z1-900/KZ1000 Point Cover

Right side ignition cover for early model Z1/KZ900 and KZ1000 with point ignition. Kawasaki OEM reference 14027-023-080.

Made in Japan. Sold each.

Order No. [900-160](#)

Kawasaki

Model	Year
Z1/A/B-900	73-75
KZ900A4/A5	76-77
KZ900B1 LTD	1976
KZ1000A1/A2	77-78
KZ1000B1/B2 LTD	77-78
KZ1000C1/C1A Police	1978
KZ1000D1 Z1R	1978

Kawasaki Oil Level Gauge

950-265	52015-004
KZ650B1/B2/B2A/B3	77-79
KZ650D1/D1A/D2 SR	78-79
KZ750B1/B2/B3/B4 2-cylinder	75-79
KZ750G1 LTD 2-cylinder	1980
Z1/A/B-900	73-75
KZ900A4/A5	76-77
KZ900B1 LTD	1976
KZ1000A1/A2	77-78
KZ1000A3/A3A/A4 MKII	79-80
KZ1000B1/B2/B3/B4 LTD	77-80
KZ1000C1/C1A-C4 Police	78-81
KZ1000D1 Z1R	1978
KZ1000D3 Z1R	1980
KZ1000E1/E2 Shaft ST	79-80
KZ1000G1 LTD Classic	1980
KZ1300A1/A2 up to engine no. 009426	79-80



Oil Level Gauge

Oil sight gauge for Kawasaki Z1/ KZ1000 models. Sold each. *Made in Japan.*

Exhaust
Chemicals
Intake
Control
Suspension
Engine
Electrical
Vintage
Tools
Watercraft



Stator Cover Gaskets (Alternator/Generator)

Made in Japan. Sold each.

Honda Street

Model	Year	Vesrah Ref	Order No.
CB350F/F1 Super Sport	72-74	VY-1003	640-1003
CB350G	1973	VY-1004	640-1004
CB350K0/K1-K4 Super Sport	68-73	VY-1004	640-1004
CL350K0/K1-K5 Scrambler	68-73	VY-1004	640-1004
SL350K0/K1/K2 Moto Sport	70-72	VY-1004	640-1004
CB360K0	1974	VY-1002	640-1002
CB360T	75-76	VY-1004	640-1004
CB400F Super Sport	75-77	VY-1003	640-1003
CB450D Super Sport 450	1967	VY-1002	640-1002
CB450K0 Super Sport 450	65-68	VY-1002	640-1002
CB450K1-K7 Super Sport 450	68-74	VY-1002	640-1002
CL450 Scrambler 450	1967	VY-1002	640-1002
CL450K1-K6 Scrambler 450	68-74	VY-1002	640-1002
CB500T	75-76	VY-1002	640-1002
NX650	88-89	VK-1070	641-1070
CB750A Automatic	76-78	VY-1001	640-1001
CB750F Super Sport	75-78	VY-1001	640-1001
CB750K0/K1-K5 750 Four	69-75	VY-1001	640-1001
CB750K 750 Four	76-78	VY-1001	640-1001

Kawasaki Street

EN450A1-A6 LTD 454	85-90	VY-4031	640-4031
EX500A1-A7	87-93	VY-4031	640-4031
KZ550A1/A2/A3/A4	80-83	VY-4014	640-4014
KZ550C1/C2/C3/C4 LTD	80-83	VY-4014	640-4014
KZ550D1 GPz	1981	VY-4014	640-4014
KZ550F1 Spectre	1983	VY-4014	640-4014
KZ550F2 LTD	1984	VY-4014	640-4014
KZ550H1/H2 GPz	82-83	VY-4014	640-4014
KZ550M1 LTD	1983	VY-4014	640-4014
ZX550A1/A2/A3 GPz	84-86	VY-4014	640-4014
KL600B1/B2 KLR600 Dual Sport	85-86	VY-4033	640-4033
ZL600A1/A2 Eliminator	86-87	VY-4028	640-4028
ZL600B2/B3 Eliminator	96-97	VY-4028	640-4028
ZX600A1/A2/A3 Ninja 600R	85-87	VY-4028	640-4028
ZX600B1 Ninja 600RX	1987	VY-4028	640-4028
ZX600C1-C10 Ninja 600R	88-97	VY-4028	640-4028
KL650A1-A19 KLR650 Dual Sport	87-05	VY-4033	640-4033
KZ650B2/B2A/B3	78-79	VY-4017	640-4017
KZ650C2/C3 Custom	78-79	VY-4017	640-4017
KZ650D1/D1A/D2 SR	78-79	VY-4017	640-4017
KZ650E1 LTD	1980	VY-4017	640-4017
KZ650F1	1980	VY-4017	640-4017
KZ650H1/H2/H3 CSR	81-83	VY-4017	640-4017
KZ700A1	1984	VY-4017	640-4017
ZN700A1/A2 LTD	84-85	VY-4017	640-4017
KZ750B1/B2/B3/B4 2-cylinder	76-79	VY-4019	640-4018
KZ750E1/E2/E3	80-82	VY-4017	640-4017
KZ750F1/F2 Spectre & LTD	83-84	VY-4017	640-4017
KZ750G1 LTD 2-cylinder	1980	VY-4018	640-4018
KZ750H1/H2/H3/H4 LTD	80-83	VY-4017	640-4017

Kawasaki Street

Model	Year	Vesrah Ref	Order No.
KZ750K1/K2 2-cylinder	83-84	VY-4018	640-4018
KZ750L3	1983	VY-4017	640-4017
KZ750M1 CSR 2-cylinder	1983	VY-4018	640-4018
KZ750N1/N2 Spectre	82-83	VY-4017	640-4017
KZ750R1 GPz	1982	VY-4017	640-4017
ZX750A1/A2/A3 GPz	83-85	VY-4017	640-4017
ZX750E1/E2 GPz Turbo	84-85	VY-4017	640-4017
KZ900A4/A5	76-77	VY-4001	640-4001
KZ900B1 LTD	1976	VY-4001	640-4001
Z1/Z1A/Z1B-900	73-75	VY-4001	640-4001
KZ1000A1/A2	77-78	VY-4001	640-4001
KZ1000A3/A3A/A4 MKII	79-80	VY-4001	640-4001
KZ1000B1/B2/B3/B4 LTD	77-80	VY-4001	640-4001
KZ1000C1/C1A/C2/C3/C4 Police	78-81	VY-4001	640-4001
KZ1000D1 Z1R	1978	VY-4001	640-4001
KZ1000D3 Z1R	1980	VY-4001	640-4001
KZ1000E1/E2 Shaft ST	79-80	VY-4001	640-4001
KZ1000G1 Classic LTD	1980	VY-4001	640-4001
KZ1000J1/J2/J3	81-83	VY-4001	640-4001
KZ1000K1/K2 LTD	81-82	VY-4001	640-4001
KZ1000M1/M2 CSR	81-82	VY-4001	640-4001
KZ1000P1-P21 Police	82-02	VY-4001	640-4001
KZ1000R1/R2 Replica	82-83	VY-4001	640-4001
KZ1100A1/A2/A3 Shaft	81-83	VY-4001	640-4001
KZ1100B1/B2 GPz	81-82	VY-4001	640-4001
KZ1100D1/D2 Spectre	82-83	VY-4001	640-4001
KZ1100L1 LTD	1983	VY-4001	640-4001
ZN1100B1/B2 LTD	84-85	VY-4001	640-4001
ZX1100A1/A2 GPz	83-84	VY-4001	640-4001
KZ1300A1/A2/A3/A4	79-82	VY-4027	640-4027
KZ1300B2 Tourer	1980	VY-4027	640-4027
ZN1300 A1-A6 Voyager	83-87	VY-4027	640-4027

Suzuki Street

Model	Year	Vesrah Ref	Order No.
GS450ET/EX/EZ/ED	80-83	VY-3002	640-3002
GS450LT/LX/LZ/LD	80-83	VY-3002	640-3002
GS450LF/LG/LH/LJ	85-88	VY-3002	640-3002
GS450ST/SX	81-82	VY-3002	640-3002
GS450TX/TZ	81-82	VY-3002	640-3002
GS450TX/TZ/TXZ/TXD	82-83	VY-3002	640-3002
GS550B/C/EC/N/EN	77-79	VY-3003	640-3003
GS550ET	1980	VY-3003	640-3003
GS550ED/ESD	1983	VY-3009	640-3009
GS550ES3/ESE/EF/ESF/ESG	83-86	VY-3009	640-3009
GS550LN/LT/LX/LZ	79-82	VY-3003	640-3003
GS550LD	1983	VY-3009	640-3009
GS550LF/LG	85-86	VY-3009	640-3009
GS550MZ Katana	1982	VY-3003	640-3003
GS550TX	1981	VY-3003	640-3003
GS650EX/EZ	81-82	VY-3003	640-3003
LS650FG/FH Savage	86-87	VY-3035	640-3035
LS650PG/PH/PJ Savage	86-88	VY-3035	640-3035
GS700EF/ESF	1985	VY-3007	640-3007
VS700GLFG/GLFH Intruder	86-87	VY-3045	640-3045
VS700GLPG/GLPH Intruder	86-87	VY-3045	640-3045
VS700GLEFG/GLEFH Intruder	86-87	VY-3045	640-3045
VS700GLEPG/GLEPH Intruder	86-87	VY-3045	640-3045
GS750B/C/EC/N/EN	77-79	VY-3004	640-3004
GS750ET/EX/EZ	80-82	VY-3005	640-3005
GS750ED/ESD	1983	VY-3007	640-3007
GS750LN	1979	VY-3004	640-3004
GS750LT/LX	80-81	VY-3005	640-3005
GS750TZ/TD	82-83	VY-3005	640-3005
GS750SD Katana	1983	VY-3005	640-3005
VS750GLPJ/K/L/M	88-91	VY-3045	640-3045
GS850GN/GT/GX/GZ/GD	79-83	VY-3004	640-3004
GS850GLT/GLX/GLZ/GLD	80-83	VY-3004	640-3004

Suzuki Street

Model	Year	Vesrah Ref	Order No.
GS1000C/EC/N/EN/ET	78-80	VY-3004	640-3004
GS1000GT/GX	80-81	VY-3004	640-3004
GS1000GLT/GLX	80-81	VY-3004	640-3004
GS1000LN	1979	VY-3004	640-3004
GS1000SN/ST	79-80	VY-3004	640-3004
GS1000SZ Katana	1983	VY-3005	640-3005
GS1100ET/EX/EZ	80-82	VY-3005	640-3005
GS1100ED/ESD	1983	VY-3005	640-3005
GS1100GZ/GLZ/GD/GLD	82-83	VY-3004	640-3004
GS1100GKZ/GK2/GKD/GKE	82-84	VY-3004	640-3004
GS1100LT	1980	VY-3005	640-3005
GS1100SD Katana	1983	VY-3005	640-3005
GS1150ES3/ESE/EF/ESF/EF2	83-85	VY-3005	640-3005
GS1150EG/ESG	1986	VY-3005	640-3005
VS1400GLPH-GLPY Intruder	87-00	VY-3046	640-3046

Yamaha Street

XT250L/LC	1984	VK-2017	641-2017
XT350N/NC-M/MC Dual Sport	85-00	VK-2017	641-2017
XT550J/K Dual Sport	82-83	VK-2011	641-2011
XT600L/LC-W/WC Dual Sport	84-89	VK-2011	641-2011
FZR400U/SUC-A/SAC	88-90	VK-2032	641-2032
SRX600S/SC	1986	VK-2011	641-2011
XV700L/LC/N/NC Virago	84-85	VK-2021	641-2021
XV700CS/CSC/CT/CTC Virago	86-87	VK-2021	641-2021
XV700SS/SSC Virago	1986	VK-2021	641-2021
XV750H/J/K Virago	81-83	VK-2021	641-2021
XV750MK Midnight Virago	1983	VK-2021	641-2021
XV750U/UC-G/GC Virago	88-95	VK-2021	641-2021
XV920J/K Virago	82-83	VK-2021	641-2021
XV920MK Midnight Virago	1983	VK-2021	641-2021
XV920RH/RJ	81-82	VK-2021	641-2021
XV1000L/LC/N/NC Virago	84-85	VK-2021	641-2021
XV1100S/SC-L/LC Virago	86-99	VK-2021	641-2021



Oil Pan Gasket

Sold each. Made in Japan.

Kawasaki

OEM Reference	11060-1074	Order No.	646-4001
Model		Year	
Z1/Z1A/Z1B-900		73-75	
KZ900A4/A5		76-77	
KZ900B1 LTD		1976	
KZ1000A1/A2		77-78	
KZ1000A3/A3A/A4 MKII		79-80	
KZ1000B1/B2/B3/B4 LTD		77-80	
KZ1000C1/C1A/C2/C3/C4		78-81	
KZ1000D1 Z1R		1978	
KZ1000D3 Z1R		1980	
KZ1000E1/E2 Shaft ST		79-80	
KZ1000G1 Classic LTD		1980	
KZ1000J1/J2/J3		81-83	
KZ1000K1/K2 LTD		81-82	
KZ1000M1/M2 CSR		81-82	
KZ1000P1-P21 Police		82-02	
KZ1000R1/R2 Replica		82-83	
KZ1100A1/A2/A3 Shaft		81-83	
KZ1100B1/B2 GPz		81-82	
KZ1100D1/D2 Spectre		82-83	
KZ1100L1 LTD		1983	
ZN1100B1/B2 LTD		84-85	
ZX1100A1/A2 GPz		83-84	

Exhaust
Chemicals
Intake
Control
Suspension
Engine
Electrical
Vintage
Tools
Watercraft

Exhaust
Chemicals
Intake
Control
Suspension
Engine
Electrical
Vintage
Tools
Watercraft

Exhaust
Chemicals
Intake
Control
Suspension
Engine
Electrical
Vintage
Tools
Watercraft



503-204 503-325



503-403 503-105

Vesrah Exhaust Pipe Gaskets

Quality Vesrah exhaust pipe gaskets exceed OEM specifications. Sold each. **Made in Japan.** See page 274-283 for applications.

Honda

OEM Reference	Dimensions I.D. x O.D. x Thick	Vesrah Reference	Order No.
18291-KK0-003	30.00 x 37.80 x 4.0mm	VE-1031	503-131
18291-KZ1-670	30.00 x 37.80 x 4.0mm	VE-1031	503-131
18291-MN4-920	34.80 x 43.00 x 4.0mm	VE-1008	503-108
18291-MN5-650	31.50 x 39.80 x 4.0mm	VE-1003	503-103
18291-MM5-860	37.00 x 45.10 x 4.0mm	VE-1005	503-105
18291-MM8-880	44.20 x 52.00 x 4.0mm	VE-1012	503-112
18291-MR5-801	44.20 x 52.00 x 4.0mm	VE-1012	503-112
18291-MV9-000	34.80 x 43.00 x 4.0mm	VE-1008	503-108
18291-028-306	32.00 x 38.00 x 3.5mm	VE-1002	503-102
18291-283-000	44.20 x 52.00 x 4.0mm	VE-1012	503-112
18291-286-306		VE-1006	503-106

Kawasaki

18067-004	32.70 x 39.00 x 3.0mm	VE-4002	503-402
18067-008		VE-4003	503-403
18067-018	34.80 x 43.00 x 4.1mm	VE-4005	503-405
18067-020	34.5 x 45.0 x 5.0mm	VE-4006	503-406
11009-1253		VE-4008	503-408
11009-1374		VE-4013	503-413
11009-1380		VE-4007	
11009-1840		VE-4004	503-404
11009-1866	32.70 x 39.00 x 3.0mm	VE-4002	503-402
11009-1906	34.80 x 43.00 x 4.1mm	VE-4005	503-405
11009-1949		VE-4008	503-408
11060-1108	50.90 x 60.10 x	VE-4013	503-413
11060-1242	34.5 x 45.0 x 5.0mm	VE-4006	503-406
11060-1488		VE-4007	
11060-1496	39.30 x 45.60 x 2.40mm	VE-4003	503-403
11060-1764	41.50 x 49.40 x 4.1mm	VE-4012	503-412
11061-S058		VE-3026	503-326

Suzuki

OEM Reference	Dimensions I.D. x O.D. x Thick	Vesrah Reference	Order No.
14181-37D00		VE-3001	503-301
14172-02B40		VE-3027	503-327
14181-01D00	38.00 x 46.60 x 5.0mm	VE-3003	503-303
14181-05020	32.00 x 42.00 x 5.0mm	VE-3002	503-302
14181-05010	32.00 x 42.00 x 5.0mm	VE-3002	503-302
14181-11010	38.00 x 46.60 x 5.0mm	VE-3003	503-303
14181-11020	38.00 x 46.60 x 5.0mm	VE-3003	503-303
14181-12010		VE-3004	503-304
14181-17C00	32.00 x 42.00 x 5.0mm	VE-3002	503-302
14181-17E00	28.70 x 42.00 x 2.50mm	VE-3024	503-324
14181-18C00	32.00 x 42 x 5.5mm	VE-3022	503-322
14181-23E00	29.40 x 38.80 x 5.0mm	VE-3026	503-326
14181-42A00		VE-3004	503-304
14181-45C00		VE-3019	503-319
14181-38A00		VE-3019	503-319
14181-40C00	35.20 x 41.75 x 3.00mm	VE-3023	503-323
14181-46E00	33.30 x 42.00 x 5.00mm	VE-3025	503-325
14181-45D00	29.40 x 38.80 x 5.0mm	VE-3026	503-326
14181-42A00	34.20 x 43.20 x 5.0mm	VE-3028	503-328
14172-27C30		VE-3029	503-329
14172-28C30	40.40 x 49.50 x 1.0mm	VE-3030	503-330

Yamaha

3MT-14613-00-00		VE-2001	503-201
3RV-14623-00-00			
132-14613-00-00			
3PA-14613-10-00		VE-2002	503-202
3PA-14613-00-00			
152-14613-00-00			
4BE-14613-00-00	38.20 x 45.60 x 4.8mm	VE-2004	503-204
4TR-14613-00-00	38.20 x 45.60 x 4.8mm		
341-14613-00-00	38.20 x 45.60 x 4.8mm		
2GV-14613-00	38.20 x 45.60 x 4.8mm		
90430-38054	39.10 x 49.00 x 4.8mm	VE-2005	503-205
4X4-14623-10-00		VE-2010	503-210
4X4-14613-00-00		VE-2010	503-210
4X7-14613-00-00		VE-2011	503-211
4H7-14613-00-00	30.10 x 39.00 x 3.2mm	VE-2012	503-212
3R4-14613-00-00		VE-2014	503-214
5Y1-14613-00-00	32.00 x 40.50 x 3.0mm	VE-2018	503-218
2GU-14613-10-00	56.60 x 80.30 x 5.0mm	VE-2023	503-223
3DM-14613-00-00		VE-2024	503-224
22F-14613-00-00			
3GD-14613-00-00	38.50 x 49.50 x 5.0mm	VE-2025	503-225
3YF-14613-01-00	32.00 x 42.00 x 3.0mm	VE-2026	503-226
4BR-14613-00-00	30.50 x 39.10 x 5.0mm	VE-2027	503-227
3EG-14613-00-00	42.52 x 55.36 x 3.40mm	VE-2028	503-228
4FM-14613-00-00	37.20 x 44.75 x 3.50mm	VE-2029	503-229



618-100

Sudco OEM Replacement Ignition Coils

Installs on stock mounting locations for the applications listed. Genuine replacement. **Made in Japan.** Sold each.

Honda

30500-422-013, 1 & 4 cylinder and 2 & 3 cylinder Order No. 618-100

Model	Year
CB650	79-82
CB650C Custom	80-82
CB750C Custom	80-82
CB750F Super Sport	79-82
CB750K	79-82
CB750L LTD	1979
CB750SC Nighthawk	82-83
CB900C Custom	80-82
CB900F Super Sport	81-82
CB1000C Custom	1983
CB1100F Super Sport	1983
GL1100 Goldwing	80-81
GL1100I Goldwing Interstate	80-81



618-105

618-106

Kawasaki

21121-1038 1 & 4 cylinder Order No. 618-105
21121-1039 2 & 3 cylinder Order No. 618-106

Model	Year
KZ1000J1/J2/J3	81-83
KZ1000K1/K2 LTD	81-82
KZ1000M1/M2 CSR	81-82
KZ1000P1-P21 Police	82-02
KZ1000P25 Police	2005
KZ1000R1/R2 Replica	82-83
KZ1100A1/A2/A3 Shaft	81-83
KZ1100B1/B2 GPz	81-82
KZ1100D1/D2 Spectre	82-83
KZ1100L1 LTD	1983
ZN1100B1/B2 LTD	84-85
ZX1100A1/A2 GPz	83-84

Ignition Coil for Kawasaki & Suzuki

Point type ignition coil for the Kawasaki and Suzuki models listed. **Note:** Ignition Coils are not marked 1 & 4 or 2 & 3. Sold each.

Order No. 618-110

Ignition Coil Specifications

Low Tension Wires: 39cm (15") long with female spad connectors at at coil and male bullet connectors on the other end.

Spark Plug Wires (HT Leads) : 57.5cm (24") long with a 30cm (12") long protective sheath.

Center to Center Mounting Distance: 90mm between mounting screw holes.

Kawasaki

Model	Year
KZ400A1/A2	77-78
KZ400B1/B2	78-79
KZ400C1	1978
KZ400/D/D3/D3	74-77
KZ400H1 LTD	1979
KZ400S/S2/S3 Special	75-77
KZ440A1	1980
KZ440B1	1980
KZ440D1	1980
KZ650B1/B2/B2A/B3	77-79
KZ650C1/C2/C3 Custom	77-79
KZ650D1/D2 SR	78-79
KZ650E1 LTD	1980
KZ650F1	1980
KZ750B1/B2/B3/B4 (2-cylinder)	76-79
KZ750G1 LTD (2-cylinder)	1980
KZ900A4/A5	76-77
KZ900B1 LTD	1976
Z1/A/B-900	73-75
KZ1000A1/A2	77-78
KZ1000B1/B2/B3 LTD	77-79
KZ1000C1/C1A/C2 Police	78-79



Suzuki

GS550B/C/EC/N	77-79
GS550LN	1979
GS750B/C/EC/N/EN	77-79
GS750LN	1979
GS850GN	1979
GS1000C/EC/N/EN	78-79
GS1000LN	1979
GS1000SN	1979

NEW! Kawasaki H2-750 Coils (pair)

The OEM style replica High Tension Coil Set fits Kawasaki's legendary H2-750 3-cylinder 2-stroke street bike.

Order No. 618-112



Electronic Ignition



Dyna 2000 Digital Performance

The Dyna 2000 Digital Performance Ignition represents a break through in motorcycle ignition flexibility. The Dyna 2000 system consists of a state-of-the art microprocessor controled ignition module along with an adjustable Dyna dual sensor crank trigger. For the first time you can actually set the ignition timing to what you want to maximize engine performance. A number of different advance modes and a broad range rev limiter let you tailor the ignition to your needs. **Note:** Sudco part numbers with an asterisk* come with compatable Dyna Ignition coils.

Honda			
Application	Year	Dyna No.	Order No.
CB750/900/1100 DOHC	79-83	DDK1-5	618-860
CB750/900/1100 DOHC (with coils*)	79-82	DDK1-5C	618-861*

Kawasaki			
KZ550D1 GPZ (with coils*)	1981	DDK2-3C	618-869*
KZ650B/C/E/F	77-80	DDK2-2	618-867
KZ650B/C/E/F (with coils*)	77-80	DDK2-2C	618-856*
KZ750/ZX750	80-84	DDK2-2	618-867
KZ750/ZX750 (with coils*)	80-84	DDK2-2C	618-856*
Z1-900/KZ900	73-76	DDK2-1	618-865
Z1-900/KZ900 (with coils*)	73-76	DDK2-1C	618-866*
ZX900A1/A2 Ninja 900R	84-85	DDK2-4	618-834
KZ1000/1100	77-85	DDK2-1	618-865
KZ1000/1100 (with coils*)	77-85	DDK2-1C	618-866*
KZ1100 GPz modified	81-84	DDK2-1	618-865
KZ1100 GPz modified (with coils*)	81-84	DDK2-1C	618-866*
ZX1000A1/A2 Ninja 1000R	86-87	DDK2-4	618-834

Suzuki			
GS550/750/850	77-81	DSK3-2	618-870
GS1000/1100/1150	77-85	DSK3-2	618-870
GS1000/1100/1150 (with coils*)	77-85	DSK3-2C	618-871*

Yamaha			
FJ1100/1200	84-92	DDK7-1	618-845

Dyna-S Electronic Ignition

The Dyna-S is a complete self-contained electronic ignition built with the latest state-of-the-art engineering. The Dyna S is completetly housed behind the ignition cover and uses a magnetic rotor with the original spark advancer, so the factory advance curve is maintained.Tidy, no fuss installation. Recomendend DYNA Ignition Coil is listed after Order No.

Ducati				
Application	Year	Dyna No.	Order No.	Dyna Ign. Coil
750 Twins	72-74	DS4-1	618-727	618-763
Honda				
CB350F/CB400F	72-77	DS1-1	618-720	618-760
CB500/550/750	69-78	DS1-2	618-721	618-750
GL1000	75-79	DS1-3	618-722	618-750

Kawasaki				
KZ550/650/750 (4-cyl.)	ALL	DS2-2	618-724	618-750
Z1-900/KZ900 (4-cyl.)	73-76	DS2-1	618-723	618-750
KZ1000/1100 (4-cyl.)	77-85	DS2-1	618-723	618-750

Moto Guzzi				
V35/V50/V65	ALL	DS5-1	618-728	618-763

Suzuki				
GS550-1100 (4-cyl.)	77-81	DS3-2	618-726	618-750
GS1000/1100 (4-cyl.)	82-83	DS3-2	618-726	618-750



NEW! Universal 12 Volt Ignition Coil

This Universal 12 volt Ignition Coil comes complete with mounting Bracket. 12 volts, 5.0 ohms.
Order No. **618-114**

Boyer Bransden Electronic Ignition

Boyer Bransden ignitions are fully electronic “breakerless” kits and are compatable with positive or negative ground systems. Boyer ignitions are capable of reliable operation up to 10,0000 RPM on most 4-stroke applications. “Reliable As Rock” reputation and virtually maintenance free when installed on a fully functional charging system. Available for the following applications:

Application	Order No.
BSA/Triumph triple	618-902
BSA/Triumph twin (Unit Type Twin)	618-901
BSA/Triumph single (Unit Type Single)	618-903
Norton Twin (Atlas, P11, N15, Commando)	618-900
Yamaha XS650 (70-78)	618-904



Ignition Tune-Up Kits



Sudco Ignition (Tune-Up) Kits

These quality ignition kits include contact points and condensers. (No Spark Plugs). Sold as kits for applications listed. Individual parts (each) are also available for models not listed. See Contact Points and Condenser pages. **Made in Japan.**

Honda Street			
Model	Year	Ignition	Ignition Kit
CT70 Trail 70	76-82	Hitachi	634-001
CT70HK0/HK1 Trail 70H	70-73	Hitachi	634-001
CT70HK0/HK1 Trail 70H	70-73	Mitsubishi	634-025
CT70K0 Trail 70	69-71	Hitachi	634-001
CT70K1-K4 Trail 70	72-75	Hitachi	634-001
XL70K0/K1	74-75	Hitachi	634-001
XL70K0/K1	74-75	Mitsubishi	634-025
XL70	1976	Hitachi	634-001
XL70	1976	Mitsubishi	634-025
XL75	77-79	Hitachi	634-001
XL80S	80-85	Hitachi	634-001
CL90 Scrambler 90	67-69	Kokusan	634-011
CL90 Scrambler 90	67-69	ND	634-012
CM91	1969	Kokusan	634-027
CM91	1969	ND	634-028
CT90K0 Trail 90	66-68	Kokusan	634-027
CT90K0 Trail 90	66-68	ND	634-028
CT90K1-K6 Trail 90	69-75	Kokusan	634-027
CT90K1-K6 Trail 90	69-75	ND	634-028
CT90 Trail 90	76-79	Kokusan	634-027
CT90 Trail 90	76-79	ND	634-028
S90 Super 90	64-69	Kokusan	634-011
S90 Super 90	64-69	ND	634-012
CB100K0/K1/K2 Super Sport 100	70-72	ND	634-002
CL100K0/K1/K2 Scrambler 100	70-72	ND	634-002
CL100S Scrambler 100S	1971	ND	634-002
CL100S2/S3 Scrambler 100S	72-73	ND	634-002
SL100K0/K1/K2/K3 Motosport 100	70-73	ND	634-002
XL100K0/K1	74-75	ND	634-002
XL100	76-78	ND	634-002
CB125S/S1/S2	73-75	ND	634-002
CB125S	1976	ND	634-002
CB125S	1978	ND	634-002

Honda Street			
Model	Year	Ignition	Ignition Kit
CL125S/S1 Scrambler 125	73-74	ND	634-002
SL125K0/K1/K2 Moto Sport	71-73	ND	634-002
CA175 (CD175) Touring 175	68-69	ND	634-003
CA175 (CD175)Touring 175	68-69	Hitachi	634-004
CA175K3 Touring 175	69-70	ND	634-003
CA175K3 Touring 175	69-70	Hitachi	634-004
CB175K3-K7 Super Sport	69-73	ND	634-003
CB175K3-K7 Super Sport	69-73	Hitachi	634-004
CL175K0/K3-K7 Scrambler	68-73	ND	634-003
CL175K0/K3-K7 Scrambler	68-73	Hitachi	634-004
SL175K0/K1 Motosport 175	70-72	ND	634-003
SL175K0/K1 Motosport 175	70-72	Hitachi	634-004
XL175K0/K1/K2	73-75	ND	634-019
The following CL72/CB72/CL77 models use ND ignition. Verify condenser when ordering. See Honda condensers for photos. Points are same for all models.			
CB72 Hawk 250	61-68	ND	_____
CB72 Hawk 250	61-68	ND	634-036
CL72 Scrambler 250	62-65	ND	_____
CL72 Scrambler 250	62-65	ND	634-036
CB77 Super Hawk 305	61-68	ND	_____
CB77 Super Hawk 305	61-68	ND	634-036
CL77 Scrambler 305	65-68	ND	_____
CL77 Scrambler 305	65-68	ND	634-036
CB350G (2-cyl.)	1973	ND	634-005
CB350K0/K1-K4 (2-cyl.)	68-73	ND	634-005
CB350F/F1 Supersport (4-cyl.)	72-74	ND	634-009
CL350K0/K1-K5 Scrambler	68-73	ND	634-005
SL350K0/K1/K2 Moto Sport	69-73	ND	634-005
XL350K0/K1	74-75	ND	634-031
XL350	76-78	ND	634-031
CB360K0	1974	ND	634-006
CB360G	1974	ND	634-006
CB360T	75-76	ND	634-006
CJ360T	76-77	ND	634-006
CL360K0/K1 Scrambler 360	74-75	ND	634-006
CB400F Super Sport	75-77	ND	634-009
CB450K0 Super Sport	65-68	Kokusan	634-007
CB450K1-K7 Super Sport	68-74	Kokusan	634-007
CL450K1-K6 Scrambler	68-74	Kokusan	634-007
CB500/K1/K2 (4-cyl.)	71-73	Hitachi	634-008
CB500T (2-cyl.)	75-76	Kokusan	634-007
CB550F Super Sport	75-77	Hitachi	634-008
CB550K0/K1	74-75	Hitachi	634-008
CB550K	76-78	Hitachi	634-008
CB750A Automatic	76-78	Hitachi	634-008
CB750K0/K1-K5	69-75	Hitachi	634-008
CB750K	76-78	Hitachi	634-008
CB750F Super Sport	75-78	Hitachi	634-008
GL1000 Goldwing	75-79	Kokusan	634-014
GL1000L Goldwing LTD	1975	Kokusan	634-014

Honda ATV			
ATC70/K1	73-74	Hitachi	634-001
ATC70	78-85	Hitachi	634-001
ATC90/K1/K2/K3	70-75	ND	634-028
ATC90	76-78	ND	634-028
FL250 Odyssey	78-80	ND	634-037

Ignition Tune-Up Kits

SUDCO

Honda Dual Sport & Offroad

Model	Year	Ignition	Ignition Kit
Z50AK0/AK1-AK6 Mini	68-75	Hitachi	634-001
Z50A	76-78	Hitachi	634-001
Z50R	79-87	Hitachi	634-001
Z50RD Special	1986	Hitachi	634-001
CT70 Trail 70	76-79	Hitachi	634-001
CT70 Trail 70	80-82	Hitachi	634-001
CT70 Trail 70	80-82	ND	-----
CT70HK0/HK1	70-73	Hitachi	634-001
CT70HK0/HK1	70-73	Mitsubishi	634-025
CT70K0 Trail 70	69-71	Hitachi	634-001
CT70K1-K4 Trail 70	72-75	Hitachi	634-001
SL70K0/K1 Moto Sport	71-73	Hitachi	634-001
SL70K0/K1 Moto Sport	71-73	Mitsubishi	634-025
XL70K0/K1	74-75	Hitachi	634-001
XL70K0/K1	74-75	Mitsubishi	634-025
XL70	1976	Hitachi	634-001
XL70	1976	Mitsubishi	634-025
XL75	77-79	Hitachi	634-001
XR75K0/K1/K2	73-75	Hitachi	634-001
XR75	1976	Hitachi	634-001
CT90K0 Trail 90	66-68	Kokusan	634-027
CT90K0 Trail 90	66-68	ND	634-028
CT90K1-K6 Trail 90	69-75	Kokusan	634-027
CT90K1-K6 Trail 90	69-75	ND	634-028
CT90 Trail 90	76-79	Kokusan	634-027
CT90 Trail 90	76-79	ND	634-028
SL100K0/K1-K3 Motosport 100	70-73	ND	634-002
XL100K0/K1	74-75	ND	634-002
XL100	76-78	ND	634-002
SL125K0/K1/K2 Moto Sport	71-73	ND	634-002
SL175K0/K1 Motosport 175	70-72	ND	634-003
SL175K0/K1 Motosport 175	70-72	Hitachi	634-004
XL175K0/K1/K2	73-75	ND	634-019
CR250M1/M Elsinore	73-76	Kokusan	634-032
XL250/K1/K2 Moto Sport	72-76	ND	634-031
SL350K0/K1/K2 Moto Sport	69-73	ND	634-005
XL350K0/K1	74-75	ND	634-031
XL350	76-78	ND	634-031

Kawasaki Street

G3SS-90 Bushmaster	69-70	Kokusan	634-603
G3SSA/B/C/D-90	71-74	Kokusan	634-603
G3TR-90 Bushmaster	69-70	Kokusan	634-603
MC1/MC1A/MC1B-90	73-75	Kokusan	634-603
G3SSE-100	1975	Kokusan	634-603
G3TRA-100	1971	Kokusan	634-603
G4TR/G4TRA-100 Trail Boss	70-71	Kokusan	634-603
G4TRB/G4TRC-100	72-73	Kokusan	634-603
G4TRD/G4TRE-100	74-75	Kokusan	634-603
G5/A/B/C-100	72-75	Kokusan	634-603
KH100B7/B8	76-77	Kokusan	634-603
KZ200A1/A1A/A2	78-79	Kokusan	634-617
KH250A5 (2-stroke triple)	1976	Kokusan	634-602
KZ250D1 LTD	1980	Kokusan	634-617
S1A/S1B/S1C-250	73-75	Kokusan	634-602
S2/S2A-350 (2-stroke triple)	72-73	Kokusan	634-602
KZ400A1/A2 Deluxe	77-78	ND	634-609
KZ400B1/B2	78-79	Kokusan	634-615
KZ400C1	1978	Kokusan	634-615
KZ400/D/D3/D4	74-77	ND	634-609
KZ400H1 LTD	1979	Kokusan	634-615
KZ400S/S2/S3 Special	75-77	ND	634-609
S3/S3A-400 (2-stroke triple)	74-75	Kokusan	634-602

Kawasaki Street

Model	Year	Ignition	Ignition Kit
KZ440A1 LTD	1980	Kokusan	634-615
KZ440B1	1980	Kokusan	634-615
KZ440D1 LTD Belt	1980	Kokusan	634-615
H1B-500 (2-stroke triple)	1972	Mitsubishi	634-608
KZ550A1	1980	Kokusan	634-612
KZ650B1/B2/B2A/B3	77-79	Kokusan	634-612
KZ650C1/C2/C3 Custom	77-79	Kokusan	634-612
KZ650D1/D2 SR	78-79	Kokusan	634-612
KZ650E1 LTD	1980	Kokusan	634-612
KZ650F1	1980	Kokusan	634-612
KZ750B1/B2 2-cylinder	76-77	ND	634-609
KZ750B3/B4 2-cylinder	78-79	Kokusan	634-615
KZ750G1 LTD 2-cylinder	1980	Kokusan	634-615
KZ900A4/A5	76-77	Kokusan	634-611
KZ900B1 LTD	1976	Kokusan	634-611
Z-1/A/B-900	73-75	Kokusan	634-611
KZ1000A1/A2/A2A	77-78	Kokusan	634-611
KZ1000B1/B2/B3 LTD	77-79	Kokusan	634-611
KZ1000C1/C1A/C2 Police	78-79	Kokusan	634-611
KZ1000D1 Z1R	1978	Kokusan	634-611

Kawasaki ATV

KLT200A1	1981	Kokusan	634-617
----------	------	---------	-------------------------

Kawasaki Dual Sport & Offroad

KD80/A2	75-76	Kokusan	634-603
KD80M1-M8	80-88	Kokusan	634-603
MC1/MC1A/MC1B-90 Dual	73-75	Kokusan	634-603
MC1M/MC1M-90	74-75	Kokusan	634-603
G3TR-90 Bushmaster	69-70	Kokusan	634-603
G3TRA-100	1971	Kokusan	634-603
G4TR/G4TRA-100 Trail Boss	70-71	Kokusan	634-603
G4TRB/G4TRD-100	72-73	Kokusan	634-603
G4TRD/G4TRE-100	74-75	Kokusan	634-603
G5/A/B/C-100	72-75	Kokusan	634-603
KD100M1/M2/M3/M4	76-79	Kokusan	634-603
KE100A5-A10	76-81	Kokusan	634-603
KE100B1-B14	82-95	Kokusan	634-603
KM100A1-A7	76-81	Kokusan	634-603
KV100A7	1976	Kokusan	634-603
KD125/A2/A3/A4/A5	75-79	Kokusan	634-603
KE125A3/A4/A5/A6/A7/A8	76-81	Kokusan	634-603
KE125A9/A10	82-83	Kokusan	634-603
KS125/A	74-75	Kokusan	634-603
F8/A-250	71-72	Kokusan	634-606
F11/A/B-250	73-75	Kokusan	634-606
KL250A1/A1A/A2/A3/A4	78-81	Kokusan	634-617

Suzuki Street

AC50R	1971	ND	634-401
AS50R	1971	ND	634-401
MT50R/J/K	71-73	ND	634-401
TS50R	1971	ND	634-401
TS75M/A/B Colt	75-77	ND	634-401
TC90/R/J	70-72	Kokusan	634-501
TC90/R/J	70-72	ND	634-402
TS90/R/J	70-72	Kokusan	634-501
TS90/R/J	70-72	ND	634-402
TC100K/L/M/A/B Blazer	73-77	Kokusan	634-501
TC100K/L/M/A/B Blazer	73-77	ND	634-402
TS100K/L/M/A/B Honcho	73-77	Kokusan	634-501
TS100K/L/M/A/B Honcho	73-77	ND	634-402

SUDCO

Suzuki Street

Model	Year	Ignition	Ignition Kit
RV125K/L/M/A/B Tracker	73-77	ND	634-402
TC125J/K/L/M/A/B Prospector	72-77	ND	634-402
TS125R/J/K/L/M/A/B Duster	71-77	ND	634-402
S32-150cc	1968	ND	634-405
S32-2-150cc	1968	ND	634-405
GT185K/L/M Adventurer	73-75	ND	634-405
GT250K/L/M/A/B	73-77	Kokusan	634-504
T305	1969	Kokusan	634-505
TC305	1969	Kokusan	634-505
T350	69-70	Kokusan	634-505
T350R/J	71-72	Kokusan	634-505
GT380J/K/L/M/A/B Sebring	72-77	ND	634-403
GT380J/K/L/M/A/B Sebring	72-77	Kokusan	634-502
T5001/2/3	68-70	Kokusan	634-505
T500R/J/K/L/M Titan	71-75	Kokusan	634-505
GS550B	1977	ND	634-407
GS550B/C/EC/N/EN	77-79	Kokusan	634-507
GS550LN	1979	Kokusan	634-507
GT550J/K/L/M/A/B Indy	72-77	ND	634-404
GT550J/K/L/M/A/B Indy	72-77	Kokusan	634-503
GS750B	1977	Kokusan	634-507
GS750B/C/EC/N/EN	77-79	ND	634-407
GS750LN	1979	ND	634-407
GT750J/K/L/M/A/B Sebring	72-77	ND	634-404
GS850GN	1979	ND	634-407
GS1000C/EC/N/EN	78-79	ND	634-407
GS1000LN	1979	ND	634-407
GS1000SN	1979	ND	634-407

Suzuki Dual Sport & Offroad

MT50R/J/K	71-73	ND	634-401
TS50R	1971	ND	634-401
TM75L/M/A	74-76	ND	634-401
TS75M/A/B Colt	75-77	ND	634-401
RV90J/K/L/M Rover	72-75	ND	634-401
RV90M/A/B Rover	75-77	ND	634-402
TC90/R/J	70-72	Kokusan	634-501
TC90/R/J	70-72	ND	634-402
TS90/R/J	70-72	Kokusan	634-501
TS90/R/J	70-72	ND	634-402
TC100K/L/M/A/B Blazer	73-77	Kokusan	634-501
TC100K/L/M/A/B Blazer	73-77	ND	634-402
TS100K/L/M/A/B Honcho	73-77	Kokusan	634-501
TS100K/L/M/A/B Honcho	73-77	ND	634-402
RV125K/L/M/A/B Tracker	73-77	ND	634-402
TC125K/L/M/A/B Prospector	73-77	ND	634-402
TS125R/J/K/L/M/A/B Duster	71-77	ND	634-402

Yamaha Street

RD60/A/B	73-75	Hitachi	634-206
U7E-70	1969	Hitachi	634-208
HT1-90	1970	Hitachi	634-206
HT1B-90	1971	Hitachi	634-210
RD250/A/B	73-75	Mitsubishi	634-204
RD350/A/B	73-75	Mitsubishi	634-204
RD400C/D/E	1978-on	Mitsubishi	634-225
TX500/A	73-74	Hitachi	634-232
XS500B/C/D/E	75-78	Hitachi	634-232
XT500C/D/E/F Dual Sport	76-79	ND	634-226
XS1/XS1B/XS2-650	70-72	Hitachi	634-201
TX650/A	73-74	Hitachi	634-201
XS650B/C/D/E/F/2F	75-79	Hitachi	634-201
XS650SE/SF Special	78-79	Hitachi	634-201
TX750/A	73-74	Hitachi	634-233
XS750D/2D	1977	Hitachi	634-228

Yamaha Dual Sport & Offroad

Model	Year	Ignition	Ignition Kit
YZ50G	1980	Mitsubishi	634-230
JT1/JT1L-60 Mini Enduro	1971	Hitachi	634-206
JT2/JT2MX-60	1972	Hitachi	634-206
GT1-80	1973	Hitachi	634-206
GT80/A/B/C	73-76	Hitachi	634-206
GT80E/F	78-79	Hitachi	634-206
GTMX/GTMXA/GTMXB-80	73-75	Mitsubishi	634-207
GTMXC/GTMXD-80	76-77	Mitsubishi	634-207
GTMXE/GTMXF-80	78-79	Mitsubishi	634-230
MX80G/H/J	80-82	Mitsubishi	634-230
TY80A Trials	74-75	Mitsubishi	634-231
YZ80A/B/C/D/E	74-78	Mitsubishi	634-207
HT1-90	1970	Hitachi	634-206
HT1B-90	1971	Hitachi	634-210
HT1BM-90	1971	Hitachi	634-210
DT100A/B	74-75	Mitsubishi	634-231
DT100C/D	76-77	Mitsubishi	634-230
LT2/LT3-100 Enduro	72-73	Hitachi	634-210
LT2M/LTMX-100	72-73	Hitachi	634-210
MX100A/B	74-75	Hitachi	634-206
MX100F	1979	Mitsubishi	634-230
AT1E/AT1B/AT1C-125	69-71	Hitachi	634-206
AT1M/AT1MB/AT1-MX125	69-71	Hitachi	634-206
AT2M-125/AT2MX-125	1972	Hitachi	634-210
AT2/AT3-125	72-73	Hitachi	634-210
DT125A/B/C	74-76	Hitachi	634-208
DT125E	1978	Mitsubishi	634-230
MX125A/B	74-75	Hitachi	634-206
CT1/CT1B/CT1C-175 Enduro	69-71	Hitachi	634-206
CT2/CT3-175 Enduro	72-73	Hitachi	634-210
DT175A/B/C Dual Purpose	74-76	Hitachi	634-211
TY175B/C Trials	75-76	Hitachi	634-221
DT1-250 Enduro	1968	Mitsubishi	634-203
DT1B/DT1C-250 Enduro	69-70	Mitsubishi	634-203
DT1S-250 Enduro	1969	Mitsubishi	634-203
DT1E-250 Enduro	1971	Mitsubishi	634-203
DT1C-MX250/DT1MX-250	70-71	Mitsubishi	634-203
DT2/DT3-250	72-73	Mitsubishi	634-203
DT250A/B/C/D/E	74-78	Mitsubishi	634-212
TY250A Trials	1974	Hitachi	634-221
TY250C/D Trials	76-77	Hitachi	634-221
RT1/RT1B-360 Enduro	70-71	Mitsubishi	634-203
RT2/RT3-360 Enduro	72-73	Mitsubishi	634-203
RT1MX/RT1B-MX360	70-71	Mitsubishi	634-203
TT500C/D/E/F	76-79	ND	634-226
XT500C/D/E/F Dual Sport	76-79	ND	634-226

Exhaust
Chemicals
Intake
Control
Suspension
Engine
Electrical
Vintage
Tools
Watercraft

Ignition Contact Points

Sudco Ignition Contact Points

OEM Daichi brand replacements. Sold each.
Made in Japan.

Honda

Hitachi Ignition	OEM Reference	Order No.
	30202-041-015	616-001
	30202-147-008	
		
NA50 Express II	79-80	
NC50 Express	77-80	
Z50AK0/AK1-AK6 Mini Trail	68-75	
Z50A	76-78	
Z50R	79-87	
Z50RD	1986	
ATC70/K1	73-74	
ATC70	78-85	XL75 77-79
CL70/K1/K2/K3 Scrambler	69-73	XR75K0/K1/K2 73-75
70		XR75 76-78
CT70K0 Trail 70	69-71	XL80S 80-85
CT70 Trail 70	76-82	XR80 79-84
CT70HK0/HK1 Trail 70H	70-73	XR80R 85-88
CT70K1/K2/K3/K4 Trail 70	72-75	XR80R 90-91
SL70K0/K1 Moto Sport	71-73	XR100 81-84
XL70K0/K1	74-75	XR100R 85-88
XL70	1976	XR100R 90-91

Nippondenso Ignition	OEM Reference	Order No.
	30202-107-004	616-002
	30202-216-004	
		
ATC90/K1/K2/K3	70-75	
ATC90	76-78	
CM91	66-69	
CL90 Scrambler	67-69	
CT90K0 Trail 90	66-68	
CT90K1-K6 Trail 90	69-75	
CT90 Trail 90	76-79	XL125 74-77
S90 Super 90	64-69	CA175 (CD175) Touring 175 68-69
SL90 Motosport 90	1969	CA175K3 Touring 175 69-70
ST90K0/K1/K2 Trail Sport 90	73-75	CB175K3 Super Sport 1969
CB100K0//K1/K2 Super Sport	70-72	CB175K4-K7 Super Sport 70-73
CL100K0/K1/K2 Scrambler	70-72	CL175K0 Scrambler 68-69
CL100S Scrambler	1973	CL175K3 Scrambler 69-70
SL100K1/K2/K3 Moto Sport	70-73	CL175K4-K7 Scrambler 70-73
XL100/K1	74-76	SL175K0/K1 Motosport 70-72
ATC110	79-80	175 73-75
CB125S/S1/S2/S	73-76	XL175/K1/K2 73-75
CL125S/S1 Scrambler	73-74	CB200 1974
CT125 Trail 125	1977	CB200T 75-76
SL125/K1/K2 Moto Sport	71-73	CL200 1974
TL125K0/K1/K2 Trials	73-75	TL250 Trials 75-76
TL125S Trials	1976	XL250/K1/K2 Moto Sport 72-76
		XL350K0/K1 74-75

Honda

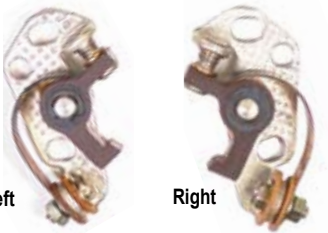
Nippondenso Ignition	OEM Reference	Order No.
Right Side	30203-268-004	616-003
Left Side	30204-268-004	616-004
CB72 Hawk 250	61-68	
CL72 Scrambler 250r	62-65	
CB77 Super Hawk 305	61-68	
CL77 Scrambler 305	65-68	
		
	Left	Right

Nippondenso Ignition	OEM Reference	Order No.
Right Side	30203-286-004	616-005
	30204-286-004	616-006
CB350G (2-cylinder)	1973	
CB350K0/K1-K4 Super Sport	68-73	
CL350K0/K1-K5 Scrambler	68-73	
SL350/K1/K2 Moto Sport	70-72	
CB360/G	1974	
CB360T	75-76	
CJ360T	76-77	
CL360/K1 Scrambler	74-75	

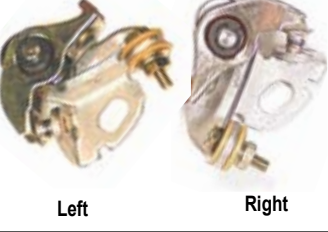
Hitachi Ignition	OEM Reference	Order No.
Right Side	30203-300-154	616-009
	30203-300-005	
Left Side	30204-300-154	616-010
	30204-300-005	
CB500/K1/K2	71-73	
CB550F Super Sport	75-77	
CB550K/K1	74-75	
CB550K	76-78	
CB750A Automatic	76-78	
CB750K0/K1-K5	69-75	
CB750K	76-78	
CB750F Super Sport	75-78	
		
	Left	Right

Kokusan Ignition	OEM Reference	Order No.
	30202-028-003	616-011
CL90 Scrambler	67-69	
CM91	66-69	
CT90K0 Trail 90	66-68	
CT90K1-K6 Trail 90	69-75	
CT90 Trail 90	76-79	
S90 Super 90	64-69	
SL90 Motosport 90	1969	

Kokusan Ignition	OEM Reference	Order No.
	30202-003-003	616-012
CA102 (50cc)	62-69	
CA200 (90cc)	63-66	
CT200 (90cc) Trail 90	64-66	
CL125A Scrambler	67-69	
SS125A Super Sport	67-69	
		

Subco

Honda

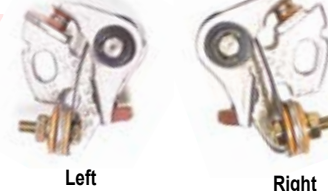
Nippondenso Ignition	OEM Reference	Order No.
Right Side	30203-333-004	616-013
Left Side	30204-333-004	616-014
CB350F/F1 Super Sport	72-74	
CB400F Super Sport	75-77	
		
	Left	Right

Hitachi Ignition	OEM Reference	Order No.
	30202-216-005	616-015
CA175 (CD175)Touring 175	68-69	
CA175K3 Touring 175	69-70	
CB175K3 Super Sport	1969	
CB175K4-K7 Super Sport	70-73	
CL175K0 Scrambler	68-69	
CL175K3 Scrambler	69-70	
CL175K4-K7 Scrambler	70-73	
SL175K0/K1 Motosport 175	70-72	
CB200	1974	
CB200T	75-76	
CL200	1974	
		

Kokusan Ignition	OEM Reference	Order No.
Right Side	30203-292-003	616-017
Left Side	30204-292-003	616-018
CB450K0/K1-K7 Super Sport	65-74	
CL450K0/K1-K7 Scrambler	68-74	
CB500T	75-76	
GL1000 Goldwing	75-79	
GL1000L Goldwing LTD	1975	
		
	Left	Right

Kokusan Ignition	OEM Reference	Order No.
	30210-357-003	616-019
CR250M/M1 Elsinore	73-75	
CR250M Elsinore	1976	
		

	OEM Reference	Order No.
	30202-063-004	616-021
	30202-044-000	
P50 Moped	67-68	
PC50 Moped	69-70	
QA50/K1K2/K3	70-75	
		

Nippondenso Ignition	OEM Reference	Order No.
	30200-358-004	616-407
MR250 Elsinore	1976	
MT250K0/K1 Elsinore	74-75	
MT250K Elsinore	1976	
		

Ignition Contact Points

Honda

Hitachi Ignition	OEM Reference	Order No.
	30202-122-004	616-850
PA50I Moped	78-79	
PA50II Moped	78-80	
		

Nippondenso Ignition	OEM Reference	Order No.
	30202-131-004	616-851
MR50/K1 Elsinore	74-75	
NA50 Express II	79-80	
NC50 Express	77-80	
		

Nippondenso Ignition	OEM Reference	Order No.
	30202-041-315	616-853
	30202-041-305	
	30202-041-004	
	30202-171-004	
CT70	80-82	
FL250 Odyssey	77-80	
		

Kawasaki

Kokusan Ignition	OEM Reference	Order No.
	21008-019	616-603
F81M-250	1971	
F11M-250	1973	
S1A/S1B/S1C-250	73-75	
KH250A5	1976	
S2/S2A-350	72-73	
S3/S3A-400	74-75	
		

Kokusan Ignition	OEM Reference	Order No.
	21008-006	616-604
	21008-020	
KD80/A2	75-76	
KD80M1-M8	80-88	
G3SS/A/B/C/D-90	69-74	
G3TR-90	69-70	
MC1/A/B-90	73-75	
MC1M/MC1MA-90	74-75	
G3SSE-100	1975	
G3TRA-100	1971	
G4TRA/B/C/D/E-100	70-75	
G5/A/B/C-100	72-75	
KD100M1/M2/M3/M4	76-79	
KE100A5/A6/A7/A8/A9/A10	76-81	
KE100B1-B14	82-95	
KH100B7/B8	76-77	
KM100A1-A7	76-81	
KV100A7	1976	
KD125/A2/A3/A4/A5	75-79	
KE125A3-A9	76-82	
KS125/A	74-75	
F11/A/B-250	73-75	
		

Exhaust
Chemicals
Intake
Control
Suspension
Engine
Electrical
Vintage
Tools
Watercraft

Exhaust
Chemicals
Intake
Control
Suspension
Engine
Electrical
Vintage
Tools
Watercraft

Ignition Contact Points



Kawasaki

Mitsubishi Ignition	OEM Reference	Order No.
	21008-002	616-605
		
D1-100	66-68	
MT1/MT1A/MT1B/MT1C-75	71-75	
C2SS-120	67-69	
C2TR-120	67-69	

Mitsubishi Ignition	OEM Reference	Order No.
	21008-018	616-606
		
F6/A/B-125 Enduro	71-73	
B1/B1L/B1LPA-125	1966	
B1T/B1TL-125	66-69	

Nippondenso Ignition	OEM Reference	Order No.
	21008-025 21008-023	616-608
		
KZ400A1/A2	77-78	
KZ400/D//D3/D4	74-77	
KZ400S/S2/S3 Special	75-77	
KZ750B1/B2 2-cyl.	76-77	

Mitsubishi Ignition	OEM Reference	Order No.
	21082-007	616-610
		
H1B-500	1972	

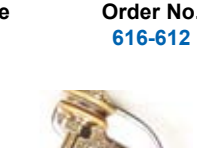
Kokusan Ignition	OEM Reference	Order No.
	21008-027	616-612
		
KZ400B1/B2	78-79	
KZ400C1	1978	
KZ400H1 LTD	1979	
KZ440A1 LTD	1980	
KZ440B1	1980	
KZ440D1 LTD Belt	1980	
KZ750B3/B4 (2-cylinder)	78-79	
KZ750G1 LTD (2-cylinder)	1980	



Kokusan Ignition	OEM Reference	Order No.
	21008-1002	616-614
		
KLT200A1	1981	
KZ200A1/A1A/A2	78-79	
KL250A1/A1A/A2	78-79	
KZ250D1	1980	

Kawasaki

Kokusan Ignition	OEM Reference	Order No.
Left Side	21008-027	616-612
Right Side	21008-028	616-613
		
KZ550A1	1980	
KZ650B1/B2/B2A/B3	77-79	
KZ650C1/C2/C3 Custom	77-79	
KZ650D1/D1A/D2 SR	78-79	
KZ650E1 LTD	1980	
KZ650F1	1980	
Z1/A/B-900	73-75	
KZ900A4/A5	76-77	
KZ900B1 LTD	1976	
KZ1000A1/A2/A2A	77-78	Left
KZ1000B1/B2/B3 LTD	77-79	Right
KZ1000C1/C1A/C2	78-79	
KZ1000D1 Z1R	1978	

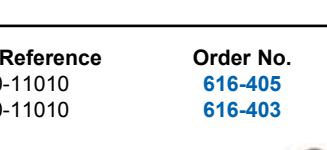
Suzuki		
Nippondenso Ignition	OEM Reference	Order No.
Left Side	33172-36210	616-013
Right Side	31440-36210	616-014
		
GS550B	1977	
GS750B/C/EC/N/EN	77-79	
GS750LN	1979	
GS850GN	1979	
GS1000C/EC/N/EN	78-79	
GS1000LN	1979	
GS1000SN	1979	Left
		Right

Nippondenso Ignition	OEM Reference	Order No.
	31460-09010 LH 31440-09010 RH	616-404 616-402
		
S32-150	1968	
GT185K/L/M/A/B	73-77	
TC185L/M/A/B Ranger	74-77	
T10-250	63-64	
		
Left		Right

Nippondenso Ignition	OEM Reference	Order No.
Left Side	31460-11010	616-405
Right Side	31440-11010	616-403
		
T200	65-68	
TC200	65-68	
T20-250 X6	65-69	
T250	1969	
TC250	1969	
		
Left		Right



Suzuki

Nippondenso Ignition	OEM Reference	Order No.
	32240-03010 32240-43012	616-406
		
F50R Moped	1971	



Nippondenso Ignition	OEM Reference	Order No.
	32240-43012 32240-28010 32240-12010 32240-20010	616-407
		
AC50 Maverick	1971	
AS50 Scrambler	1971	
MT50R/J/K	71-73	
TS50R/J/K/L	70-73	
RV90J/K/L/M/A/B	72-77	
TC90/R/J	70-72	
TS90/R/J	70-72	
TC100K/L/M/A/B Blazer	73-77	
TS100K/L/M/A/B Honcho	73-77	
T125II/R	69-70	
TC125J/K/L/M/A/B Prospector	72-77	
RV125K/L/M/A/B Tracker	73-77	

Nippondenso Ignition	OEM Reference	Order No.
Center	33160-31010	616-409
Left Side	33170-31010	616-412
Right Side	33170-31010	616-412
		
Lt/Rt		Center
GT550J/K/L/M/A/B Indy	72-77	
GT750J/K/L/M/A/B Lemans	72-77	



Nippondenso Ignition	OEM Reference	Order No.
Center	33160-33010	616-410
Left Side	33170-33010	616-413
Right Side	33170-33010	616-413
		
GT380J/K/L/M/A/B Sebring	72-77	

Ignition Contact Points

Suzuki

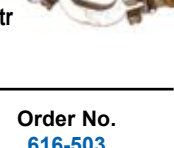
Nippondenso Ignition	OEM Reference	Order No.
Left Side	31140-36210 33160-44010	616-419
Right Side	33140-44010	616-418
		
GS400B/XB	1977	
		
		Left
		Right

Kokusan Ignition	OEM Reference	Order No.
Center	33170-34020	616-501
Left Side	33160-34020	616-502
Right Side	33160-34020	616-502
		
GT550J/K/L/M/A/B Indy	72-77	
		
		Ctr

Kokusan Ignition	OEM Reference	Order No.
	31140-15020 33172-33020	616-503 616-504
		
GT250K/L/M/A/B Hustler 73-77 RH only		
GT380J/K/L/M/A/B Sebring 72-77 Center only		
		
		616-504
		616-503





Kokusan Ignition	OEM Reference	Order No.
	31440-15020	616-603
		
T125II	1971	
T125R	1971	
GT250K/L/M/A/B	73-77 LH only	
T250II	1970 LH & RH	
T250R/J	71-72 LH & RH	
T305	1969 LH & RH	
TC305	1969 LH & RH	
T350-1/2/R/J	69-72 LH & RH	
GT380J/K/L/M/A/B	72-77 LH & RH	
T5001/2/3	68-70 LH & RH	
T500R/J/K/L/M Titan	71-75 LH & RH	

Exhaust
Chemicals
Intake
Control
Suspension
Engine
Electrical
Vintage
Tools
Watercraft







Exhaust
Chemicals
Intake
Control
Suspension
Engine
Electrical
Vintage
Tools
Watercraft







Suzuki

Kokusan Ignition		
OEM Reference	32240-07610 32240-12020	Order No. 616-604
		
TC90/R	70-71	
TS90/R	70-71	
TC100K/L/M/A/B	73-77	
TS100K/L/M/A/B	73-77	
TS250I/II	69-70	
Kokusan Ignition		
OEM Reference	33160-44110 LH 33160-45020 33140-44110 RH 33140-45020	Order No. 616-612 616-613
		
GS400B/XB/C/XC	77-78	
GS425N/EN	1979	
GS425LN	1979	
GS550B/C/EC/N/EN	77-79	
GS550LN	1979	
<div>LeftRight</div>		
Kokusan Ignition		
OEM Reference	32240-04420	Order No. 616-862
		
JR50C/N/T/X/Z	78-82	
Nippondenso Ignition		
OEM Reference	32240-43012	Order No. 616-860
		
RM50C/N/T	78-80	
TS50J/K/L	72-74	
DS80C/N/T/X/Z	78-82	
DS100C/N/T	78-80	
TS100C/N	78-79	
DS125N/T	79-80	
TS125C/N	78-79	
Nippondenso Ignition		
OEM Reference	32240-07022	Order No. 616-861
		
B100	65-67	
B105P	65-67	
KT120	65-67	
TC120	1971	
TC120II	1971	
TC120R	1971	
TS250I/II Savage	69-70	

Yamaha

Mitsubishi Ignition		
OEM Reference	2A6-81321-20-00 437-81321-20-00, 434-81321-10-00 2F5-81321-20-00, 1K8-81321-20-00	Order No. 616-001
		
YZ50G	1980	
GTMXE/GTMXF-80	78-79	
LB80-2AC/2AD/2AE	76-78	
LB80-2HC/3D	76-77	
MX80G/H/J	80-82	
TY80A/B Trials	74-75	
RS100B/C	75-76	
DT100A/B/C/D/E/F	74-79	
MX100F	1978	TY175B/C Trials 75-76
DT125E/F	78-79	TY250A Trials 1974
AG175 (farm bike)	1974	TY250C/D Trials 76-77
Nippondenso Ignition		
OEM Reference	583-81621-50-00	Order No. 616-002
		
TT500C/D/E/F	76-79	
XT500C/D/E/F	76-79	
Hitachi Ignition		
OEM Reference	1J7-81621-10-00 1J7-81622-10-00	Order No. 616-010 616-220
		
XS750D/2D	1977	LeftRight
Hitachi Ignition		
OEM Reference	132-81221-10-00	Order No. 616-201
		
YL1/YL1E-100	66-67	
AS2C-125	1969	
YA6-125	1966	
YAS1C-125	1968	
YCS1/YCS1C-180	1968	
CS3C-200	1970	
Hitachi Ignition		
OEM Reference	207-81221-90-00 207-81321-11-00 207-81321-10-00	Order No. 616-202
		
JT1/JT1L-60 Mini	1971	
JT2/JT2MX-60	1972	
RD60A/B	73-75	
GT1-80/GT80A/B/C/D/E/F	73-79	
GTMX/GTMXA-80	73-74	
HT1-90	1970	
HT1B-90	1971	
HT1BM-90	1971	
LT2/LT3-100 Enduro	72-73	
LT2M/LTMX-100	72-73	
MX100A/B	74-75	
AT1E/AT1B/AT1C-125	69-71	AT2/AT3-125 Enduro 72-73
AT1M/AT1MB/AT1-MX125	69-71	MX125A/B 74-75
AT2M-125	1972	CT1/CT1B/CT1C-175 Enduro 69-71
AT2MX-125	1972	CT2/CT3-175 Enduro 72-73

Yamaha

Mitsubishi Ignition		
OEM Reference	1M1-81321-20-00 214-81321-20-00	Order No. 616-203
		
RT1/RT1B-360 Enduro	70-71	
RT2/RT3-360 Enduro	72-73	
RT1MX/RT1B-MX360	70-71	
DT1/DT1B/DT1C-250 Enduro	68-70	
DT1S-250 Enduro	1969	
DT1E-250 Enduro	1971	
DT1C-MX250/DT1MX-250	70-71	
DT2/DT3-250	72-73	
DT250A/B/C/D/	74-78	
Mitsubishi Ignition		
OEM Reference	120-81321-90-00 120-81321-20-00	Order No. 616-204
		
YG5S-75	1969	
G6S/GS6B/G7S-75	70-72	
Mitsubishi Ignition		
OEM Reference	278-81621-20-00 278-81622-20-00	Order No. 616-207 616-207
		
DS7-250	1972	
RD250A/B	73-75	
R5/B/C-350	70-72	
RD350A/B	73-75	
Hitachi Ignition		
OEM Reference	256-81621-11-00	Order No. 616-209
		
XS1/XS1B/XS2-650	70-72	
TX650/A	73-74	
XS650B/C/D/E/F/2F	75-79	
XS650SE/SF	78-79	
TX750/A	73-74	
Hitachi Ignition		
OEM Reference	371-81622-10-00 371-81621-10-00	Order No. 616-210 616-211
		
TX500/A	73-74	
XS500B/C/D/E	75-78	
<div>RightLeft</div>		
Mitsubishi Ignition		
OEM Reference	1V1-81321-90-00 1V1-81321-20-00, 296-81321-21-00	Order No. 616-212
		
GTMX/GTMXA/GTMXB-80	73-75	
GTMXC/GTMXD-80	76-77	
YZ80A/B/C/D	74-77	

Yamaha

Hitachi Ignition		
OEM Reference	183-81421-19-00 183-81421-10-00	Order No. 616-213
		
U7E-70	1969	
HS1/HS1B-90	70-71	
LS2-100	1972	
AS2C-125 eng 025702	1969	
DT125A/B/C	74-76	
RD125B/C	75-76	
YAS1C-125	1968	
RD200A/B/C - LH & RH	74-76	
Mitsubishi Ilgnition		
OEM Reference	1M1-81321-20-00 438-81321-20-00	Order No. 616-214
		
DT250A/B/C/D/E	74-78	
Hitachi Ignition		
OEM Reference	443-81321-10-00	Order No. 616-215
		
DT175A/B/C Dual Purpose	74-76	
Mitsubishi Ignition		
OEM Reference	1A0-81621-20-00	Order No. 616-216
		
RD400C/D/E	76-78	
Nippondenso Ignition		
OEM Reference	1L9-81621-51-00 1L9-81621-50-00 1L9-81622-50-00 1L9-81622-50-00	Order No. 616-217 616-218
		
XS360C/D/2D	76-77	
XS400D/E/2E/F/2F	77-79	
<div>RightLeft</div>		

Exhaust
Chemicals
Intake
Control
Suspension
Engine
Electrical
Vintage
Tools
Watercraft

Ignition Contact Points



BSA, Matchless, Norton, Triumph

OEM Reference 54415803 Order No. **616-900**

CC	Applications	Year
736	Matchless Interceptor	67-68
500	Matchless Major G80	64-65
650	Matchless Swift G12	65-66
350	Norton 50MK	65-
500	Norton ES2MK	
750	Norton P11	67-68
200	Triumph T20SC	63-
200	Triumph T20	63-64



616-995

Sudco Contact Breaker Plate Assemblies

Includes mounting plate, contact points, and condensers.
Made in Japan.

Honda

OEM Reference 30200-300-154 Order No. **616-990**

Model	Year
CB750K0/K1-K5	69-75
CB750K	76-78

Kawasaki

OEM Reference 21135-011 Order No. **616-995**

Model	Year
Z1/A/B-900	73-75
KZ900A4/A5	76-77
KZ900B1 LTD	1976
KZ1000A1/A2/A2A	77-78
KZ1000B1/B2/B3 LTD	77-79
KZ1000C1/C1A/C2	78-79
KZ1000D1 Z1R	1978

BSA, Enfield, Matchless, Norton, Triumph

OEM Reference 54419827 Order No. **616-901**

750	Matchless	1968
	Norton P11	1968-
250	BSA	68-70
500	BSA A50	68-70
650	BSA A65	68-70
736	Enfield	68-70
750	Norton	68-70
250	Triumph	68-70



500	Triumph Tiger	68-70
250	Triumph	68-70
650	Triumph Trophy	68-70

Hodaka

Kokusan Ignition OEM Reference 943016 Order No. **616-604**

100 Road Toad
125 Wombat



Triumph

OEM Reference 60600271 Order No. **616-800**

Bonneville 73-78



Triumph

OEM Reference 5449828 Order No. **616-801**

Trident TR6/7 69-76



Condensers

Sudco Condensers

OEM Daichi brand replacements. Sold each.
Made in Japan.

Honda

Hitachi Ignition OEM Reference 30250-042-005 Order No. **617-001**

Z50AK0/AK1-AK6 Mini Trail	68-75
Z50A	76-78
Z50R	79-87
Z50RD SpecialQ	1986
ATC70/K1	73-74
ATC70	78-85
CT70K0 Trail 70	69-71
CT70 Trail 70	76-82
CT70HK0/HK1 Trail 70H	70-73
CT70K1/K2/K3/K4 Trail 70	72-75
SL70K0/K1 Moto Sport	71-73
XL70K0/K1	74-75
XL70	1976



Nippondenso Ignition OEM Reference 30250-107-000 30250-330-003 Order No. **617-002**

CB100K0/K1/K2 Super Sport	70-72
CL100K0/K1/K2 Scrambler	70-72
CL100S Scrambler	1973
SL100/K1/K2/K3 Moto Sport	70-73
XL100/K1	74-76
CB125S/S1/S2/S	73-76
CB125S	1978
CL125S/S1 Scrambler	73-74
SL125/K1/K2 Moto Sport	71-73



Hitachi, Kokusan & Nippondenso Ignition OEM Reference 30280-216-000 Order No. **617-006**

CA160 Touring 160	66-69
CB160 Sport 160	65-69
CL160 Scrambler	66-67



Nippondenso Ignition OEM Reference 30250-333-004 Order No. **617-007**

CB350F/F1 Super Sport	73-74
CB400F Super Sport	75-77



Nippondenso & Kokusan Ignition OEM Reference 30250-028-000 Order No. **617-008**

CL90 Scrambler	67-69
S90 Super 90	64-69



Honda

Kokusan Ignition OEM Reference 30250-001-013 Order No. **617-009**

C100 (50cc) Super Cub	59-62
CA100 (50cc)	62-70



Nippondenso Ignition OEM Reference 30250-268-024 30250-268-014 30250-268-004 Order No. **No Longer Available**

CB72 Hawk 250	61-66
CL72 Scrambler	62-65
CB77 Scrambler 305	65-68



Nippondenso Ignition OEM Reference 30250-273-000 Order No. **617-011**

CB72 Hawk 250	61-66
CL72 Scrambler	62-65
CB77 Super Hawk 305	61-68
CL77 Scrambler	65-68



Nippondenso Ignition OEM Reference 30250-273-003 30250-362-000 Order No. **617-013**

XL175/K1/K2	73-75
-------------	-------



Nippondenso Ignition OEM Reference 30280-237-154 30280-237-005 Order No. **617-014**

CA175K3 Touring 175	69-70
CB175K4-K7 Super Sport	70-73
CL175K4-K7 Scrambler	70-73
SL175K0/K1 Motorsport	70-72
CB200	1974
CB200T	75-76
CL200	1974







Nippondenso Ignition OEM Reference 30280-286-701 Order No. **617-015**

Japan domestic model single point 350	
CB350	
CB450	



Exhaust
Chemicals
Intake
Control
Suspension
Engine
Electrical
Vintage
Tools
Watercraft







Honda

Hitachi Ignition	OEM Reference	Order No.
	30280-235-000	617-016
		
CB175K3	1969	
CL175K0 Scrambler	68-69	
CL175K3	1969	
<hr/>		
Nippondenso Ignition	OEM Reference	Order No.
	30250-369-004	617-017
		
CB360/G	1974	
CB360T	75-76	
CJ360T	76-77	
CL360/K1 Scrambler	74-75	
<hr/>		
Nippondenso Ignition	OEM Reference	Order No.
	30250-052-000	617-018
		
ATC90/K1/K2/K3	70-75	
ATC90	76-78	
CM91	66-69	
CT90	66-68	
CT90K0 Trail 90	66-68	
CT90K1-K6 Trail 90	69-75	
CT90 Trail 90	76-79	
FL250 Odyssey	77-80	
<hr/>		
Kokusan Ignition	OEM Reference	Order No.
	30280-292-672	617-020
	30280-371-000	
		
CB350G Super Sport 350 2-cyl.	1973	
CB350K0/K1-K4 Super Sport 2-cyl	68-73	
CL350K0/K1-K5 Scrambler 350	68-73	
SL350/K1/K2 Moto Sport	69-73	
CB450K0 Super Sport	65-68	
CB450K1-K7 Super Sport	68-74	
CL450K1-K6 Scrambler	68-74	
CB500T	75-76	
GL1000 Goldwing	75-79	
GL1000L Goldwing LTD	1976	
<hr/>		
Hitachi Ignition	OEM Reference	Order No.
	30250-300-005	617-022
	30250-300-154	
		
CB500/K1/K2	71-73	
CB550F Super Sport	75-77	
CB550K/K1	74-75	
CB550/K	76-78	
CB750A Automatic	76-78	
CB750F Super Sport	75-78	
CB750K0	69-70	
CB750K1-K5	70-75	
CB750K	76-78	







Honda

Kokusan Ignition	OEM Reference	Order No.
	30280-357-003	617-023
		
CR250M/M1 Elsinore	73-75	
CR250M	1976	
<hr/>		
Hitachi Ignition	OEM Reference	Order No.
	30250-035-005	617-024
	30250-041-005	
		
Z50AK0/AK1-AK6 Mini Trail	68-75	
Z50A	76-78	
Z50R	79-87	
Z50RD SpecialQ	1986	
ATC70/K1	73-74	
ATC70	78-85	
CT70K0 Trail 70	69-71	
CT70 Trail 70	76-82	
CT70HK0/HK1 Trail 70H	70-73	XL70 1976
CT70K1/K2/K3/K4 Trail 70	72-75	XL75 77-79
SL70K0/K1 Moto Sport	71-73	XR75 76-78
XL70K0/K1	74-75	XL80S 80-85
<hr/>		
Mitsubishi Ignition	OEM Reference	Order No.
	30250-035-006	617-025
		
S65 Sport 65	65-69	
CT70 Trail 70	80-82	
CT70HK0/HK1 Trail 70H	70-73	
SL70K0/K1 Moto Sport	71-73	
XL70K0/K1	74-75	
<hr/>		
Nippondenso Ignition	OEM Reference	Order No.
	30250-329-305	617-027
		
MT125K0/K1 Elsinore	74-75	
MT125 Elsinore	1976	
XL250/K1/K2 Moto Sport	72-76	
MT250K0/K1 Elsinore	74-76	
XL350K0/K1	74-75	
XL350	76-78	
<hr/>		
Nippondenso Ignition	OEM Reference	Order No.
	30250-402-010	617-850
		
CM185T Twinstar	78-79	
<hr/>		
Kokusan Ignition	OEM Reference	Order No.
	30250-436-000	617-851
		
XL100S	79-80	

Honda

Nippondenso Ignition	OEM Reference	Order No.
	30250-041-004	617-852
	30250-035-003	
		
S65 Sport 65	65-69	
CT70	80-82	
<hr/>		
Kokusan & Nippondenso Ignition	OEM Reference	Order No.
	30250-074-003	617-853
	30250-035-003	
		
SL90	1969	
<hr/>		
	OEM Reference	Order No.
	30254-402-701	617-854
	30250-035-003	
		
CM200T Twinstar	1980	
<hr/>		
Kawasaki		
Kokusan Ignition	OEM Reference	Order No.
	21013-029	617-601
		
Z1/A/B-900	73-75	
<hr/>		
Kokusan Ignition	OEM Reference	Order No.
	21013-026	617-602
		
S1A/S1B/S1C-250	73-75	
KH250A5	1976	
S2/S2A-350	72-73	
S3/S3A-400	74-75	
<hr/>		
Kokusan Ignition	OEM Reference	Order No.
	21013-006	617-603
		
KD80/A2	75-76	
KD80M1-M8	80-88	
G3SS/A/B/C/D-90	69-74	
G3TR-90	69-70	
MC1/A/B-90	73-75	
MC1M/MC1MA-90	74-75	
G3SSE-100	1975	
G3TRA-100	1971	KH100B7/B8 76-77
G4TRA/B/C/D/E-100	70-75	KM100A1-A7 76-81
G5/A/B/C-100	72-75	KV100A7 1976
KD100M1/M2/M3/M4	76-79	KD125/A2/A3/A4/A5 75-79
KE100A5/A6/A7/A8/A9/A10	76-81	KE125A3-A9 76-82
KE100B1-B14	82-95	KS125/A 74-75

Kawasaki

Mitsubishi Ignition	OEM Reference	Order No.
	21013-001	617-604
		
D1-100	66-68	
MT1/MT1AMT1B/MT1C-75 Mini	71-75	
C2SS-120	67-69	
C2TR-120	67-69	
<hr/>		
Mitsubishi Ignition	OEM Reference	Order No.
	21013-023	617-605
		
F6/A/B-125 Enduro	71-73	
<hr/>		
Mitsubishi Ignition	OEM Reference	Order No.
	21013-015	617-606
		
H1B-500 Mach III	1972	
<hr/>		
Kokusan Ignition	OEM Reference	Order No.
	21013-030	617-607
	21013-022	
		
F8/F8A-250	71-72	
F11/A/B-250	73-75	
<hr/>		
Nippondenso Ignition	OEM Reference	Order No.
	21013-031	617-608
		
KZ400A1/A2	77-78	
KZ400/D//D3/D4	74-77	
KZ400S/S2/S3 Special	75-77	
<hr/>		
Nippondenso Ignition	OEM Reference	Order No.
	21013-034	617-609
		
KZ400A1/A2	77-78	
KZ400/D//D3/D4	74-77	
KZ400S/S2/S3 Special	75-77	
KZ750B1/B2 2-cyl	76-77	

Exhaust
Chemicals
Intake
Control
Suspension
Engine
Electrical
Vintage
Tools
Watercraft

Exhaust
Chemicals
Intake
Control
Suspension
Engine
Electrical
Vintage
Tools
Watercraft

Kawasaki

Kokusan Ignition	OEM Reference	Order No.
	21013-037	617-611
		
KZ550A1	1980	
KZ650B1/B2/B2A/B3	77-79	
KZ650C1/C2/C3 Custom	77-79	
KZ650D1/D1A/D2 SR	78-79	
KZ650E1 LTD	1980	
KZ650F1	1980	

Kokusan Ignition	OEM Reference	Order No.
	21013-033	617-612
		
KV75A5/A6	75-76	

Kokusan Ignition	OEM Reference	Order No.
	21013-036	617-613
		
KLT200A1	1981	
KZ200A1/A1A/A2	78-79	
KL250A1/A1A/A2	78-79	
KZ250D1	1980	

Kokusan Ignition	OEM Reference	Order No.
	21013-1004	617-614
		
KZ400B1/B2	78-79	
KZ400C1	1978	
KZ400H1 LTD	1979	
KZ440A1 LTD	1980	
KZ440B1	1980	
KZ440D1 LTD Belt	1980	

Kokusan Ignition	OEM Reference	Order No.
	21013-035	617-615
		
Z1/A/B-900	73-75	
KZ900A4/A5	76-77	
KZ900B1 LTD	1976	
KZ1000A1/A2/A2A	77-78	
KZ1000B1/B2/B3 LTD	77-79	
KZ1000C1/C1A/C2 Police	78-79	
KZ1000D1 Z1R	1978	

Suzuki

Nippondenso Ignition	OEM Reference	Order No.
	33241-02030 33241-12130, 31641-01310	617-401
		
A100	1969	
AC100	1969	

Suzuki

Kokusan Ignition	OEM Reference	Order No.
Right Side	31641-11011	617-402
Left Side - Not available	31642-11011	
T200 RH only	65-68	
TC200 RH only	65-68	
T20	1969	
TC250	1969	
		

Nippondenso Ignition	OEM Reference	Order No.
	31440-11010	617-403
		
T125II	70-71	
T125R	70-71	

Nippondenso Ignition	OEM Reference	Order No.
	31642-09010	617-404
		
S32-150	1968	
TC185L/M/A/B Ranger	74-77	
T10-250	63-64	

Nippondenso Ignition	OEM Reference	Order No.
Right Side	31642-09010	617-404
Left Side	31641-09010	617-406
		
GT185K/L/M	73-75	

Nippondenso Ignition	OEM Reference	Order No.
Right Side	32341-03110	617-407
		
AC50 Maverick	1971	
AS50 Scrambler	1971	
MT50R/J/K	71-73	
F50R Moped	1971	
TS50R/J/K/L	71-74	
TM75L/M/A	74-76	
TS75M/A/B Colt	75-77	
RV90J/K/L	72-74	
RV90M	1975	

Nippondenso Ignition	OEM Reference	Order No.
	31241-12011 31241-12010	617-408
		
RV90M	1975	
RV90A/B	76-77	
TC90/R/J	70-72	
TS90/R/J	70-72	
A100A/B Gopher	76-77	
TC100K/L/M/A/B Blazer	73-77	
TS100K/L/M/A/B Honcho	73-77	
RV125K/L/M/A/B Tracker	73-77	
TC125J/K/L/M/A/B Prospector	72-77	
TS125R/J/K/L/M/A/B Duster	71-77	

Suzuki

Nippondenso Ignition	OEM Reference	Order No.
	33261-33010 32341-31010	617-409
		
GS550B/C/EC/N/EN	77-79	
GT550J/K/L/M/A/B	72-77	
GS750B/C/EC/N/EN	77-79	
GS750LN	1979	
GT750 J/K/L/M/A/B	72-77	
GS850GN	1979	
GS1000C/EC/N/EN	78-79	
GS1000LN/SN	1979	

Nippondenso Ignition	OEM Reference	Order No.
	33261-38010	617-410
		
GT380J/K/L/M/A/B	72-77	

Kokusan Ignition	OEM Reference	Order No.
Left Side	32341-34020	617-501
Center	32342-34020	617-502
Right Side	32343-34020	617-503
		
GT550J/K/L/M/A/B	72-77	

Nippondenso Ignition	OEM Reference	Order No.
Left Side	33261-33020	617-504
Center	33262-33020	617-505
Right Side	33263-33020	617-506
		
GT380J/K/L/M/A/B	72-77	

Kokusan Ignition	OEM Reference	Order No.
	32341-25890 32342-12021	617-507
		
TC90/R/J	70-72	
TS90/R/J	70-72	
TC100K/L/M/A/B	73-77	
TS100K/L/M/A/B Honcho	73-77	
TS250I/II Savage	69-70	

Suzuki

Kokusan Ignition	OEM Reference	Order No.
Right Side	31641-18522 31641-18521, 31641-15021 31641-18520	617-508
Left Side	31642-18522 31642-18521, 31642-15022, 31642-15021	617-509

GT250K/L/M/A/B	73-77	
T250II	1970	
T250R/J	71-72	
T305	1969	
TC305	1969	
T350	69-70	
T350-1/2/R/J	69-72	
T5001/2/3	68-70	
T500R/J/K/L/M Titan	71-75	
		
		Left
		Right

Nippondenso Ignition	OEM Reference	Order No.
Left Side	31641-09010	617-510
Right Side	31642-09010	617-404
		
		Right
		Left
GT185A/B	76-77	

Nippondenso Ignition	OEM Reference	Order No.
	31641-09010	617-510
		
S32-150	1968	
S32-2-150	1968	
TC185L/M/A/B Ranger	74-77	

Kokusan Ignition	OEM Reference	Order No.
	32341-07020	617-511
		
B100	65-67	
B105P	65-67	
KT120	65-67	
TC120	1971	
TC120II	1971	
TC120R	1971	
TS250I/II Savage	69-70	

Kokusan Ignition	OEM Reference	Order No.
	33261-45020	617-610
		
GS550B/C/EC/N/EN	77-79	
GS550LN	1979	
GS750B	1977	

Exhaust
Chemicals
Intake
Control
Suspension
Engine
Electrical
Vintage
Tools
Watercraft

Exhaust
Chemicals
Intake
Control
Suspension
Engine
Electrical
Vintage
Tools
Watercraft

Suzuki

Kokusan Ignition	OEM Reference 32341-26030	Order No. 617-860
OR50N/T	79-80	



Kokusan Ignition	OEM Reference 32341-04020	Order No. 617-861
JR50C/N/T/X/Z	78-82	



Triumph

	OEM Reference 54420128	Order No. 617-800
Bonneville	68-78	
Trident	68-72	



Yamaha

Hitachi Ignition Left Side	OEM Reference 278-81625-91-00 132-81225-10-00	Order No. 617-201
Right Side	278-81626-91-00 132-81226-10-00	617-202

YL1/YL1E-100	66-67
YCS1/YCS1C-180	1968
CS5-200	1972
RD200A/B/C	74-76



Left

Mitsubishi Ignition	OEM Reference 214-81326-90-00 214-81326-20-00	Order No. 617-203
---------------------	---	----------------------

DT1C/DT1E-MX250	70-71
DT1/DT1B/DT1C-250 Enduro	68-70
DT1S-250 Enduro	1969
DT1E-250 Enduro	1971
DT2/DT3-250	72-73
DT250A/B/C/D/E	74-78
RT1/RT1B/RT2/RT3-360 Enduro	70-73
RT1M/RT1MX-360	70-71



Yamaha

Mitsubishi Ignition Right Side Left Side	OEM Reference 169-81125-20-00 169-81126-21-00	Order No. 617-204 617-205
--	---	---------------------------------



Hitachi Ignition	OEM Reference 207-81326-90-00 207-81326-10-00	Order No. 617-206
------------------	---	----------------------



JT1/JT1L-60 Mini	1971	
JT2/JT2MX-60	1972	
RD60/A/B	73-75	
GT1/GT80A/B/C	73-76	
GT80E/F	78-79	
HT1-90	1970	AT1MX-125 1971
MX100A/B	74-75	MX125A/B 74-75
AT1-E125	1969	CT1/CT1B/CT1C-175 69-71
AT1B/AT1C-125	70-71	TY175B/C Trials 75-76
AT1M-125	1969	TY250A Trials 1974
AT1MB-MX125	1970	TY250C/D Trials 76-77

Hitachi Ignition	OEM Reference 207-81326-90-00	Order No. 617-209
------------------	----------------------------------	----------------------



XS1/XS1B/XS2-650	70-72
TX650/A	73-74
XS650B/C/D/E/F/2F	75-79
XS650SE/SF Special	78-79

Mitsubishi Ignition	OEM Reference 360-81625-90-00 360-81625-20-00	Order No. 617-210
---------------------	---	----------------------

RD250/A/B	73-75
RD350/A/B	73-75
RD400C/D/E/F	76-79



Yamaha

Mitsubishi Ignition	OEM Reference 296-81325-90-00 296-81325-20-00	Order No. 617-211
---------------------	---	----------------------

YG1/YG1K/YG1T/YG1TK-60	63-66
YJ1/YJ1K/YJ2/YJ2S-60	64-65
YG5S-75	1969
GTMX/GTMXA/GTMXB-80	73-75
GTMXC/GTMXD-80	76-77
TY80A/B Trials	74-75
YZ80A/B/C/D	74-77
DT100A/B	74-75
RS100B	1975



Hitachi Ignition	OEM Reference 278-81625-91-00 278-81625-90-00, 278-81625-20-00, 148-81126-10-00	Order No. 617-212
------------------	--	----------------------

U7E-70	1969
YA6-125	1966
DT125A/B/C	74-76
DS7-250 LH only	1972
R5/B/C-350 LH only	70-72



Hitachi Ignition	OEM Reference 371-81625-10-00	Order No. 617-213
------------------	----------------------------------	----------------------

TX500/A	73-74
XS500B/C/D/E	75-78



Hitachi Ignition	OEM Reference 277-81326-10-00 277-81326-90-00	Order No. 617-214
------------------	---	----------------------

HT1B/HT1BM-90	1971
LT2/LT3-100	72-73
LT2M/LTMX-100	72-73
AT2/AT3-125	72-73
AT2M-125/ATMX-125	72-73
CT2/CT3-175 Enduro	72-73
DT175A/B/C	74-76



Hitachi Ignition	OEM Reference 371-81625-10-00	Order No. 617-215
------------------	----------------------------------	----------------------

DT250A/B/C/D/E	74-78
----------------	-------



Yamaha

Hitachi Ignition	OEM Reference 296-81325-90-00 296-81325-20-00	Order No. 617-216
------------------	---	----------------------

XS750D/2D	1977
-----------	------



Hitachi Ignition	OEM Reference 341-81625-10-00	Order No. 617-218
------------------	----------------------------------	----------------------

TX750/A	73-74
---------	-------



Mitsuboshi Ignition	OEM Reference 1K8-81325-20-00 511-81325-20-00	Order No. 617-219
---------------------	---	----------------------

LB50PE/PF/PG/PH/PJ	78-82
YZ50G	1980
GTMXE/GTMXF-80	78-79
LB80-2AC/2AD/2AE	76-78
LB80-2HC	1976
LB80-3D	1977
MX80G/H/J	80-82
DT100C/D	76-77
MX100F	1979



RS100C	1976
DT125E	1978

Yamaha

0.135 in	OEM Reference 583-81625-50-00	Order No. 617-222
		
XT500C/D/E/F Dual Sport	76-79	
TT500C/D/E/F	76-79	

Mitsubishi Ignition

Left side only for models listed. Right side not available.

R3-350	1969
YR1	1968
YR2-350	1968
YR2C-350	1968



Yamaha

Mitsubishi Ignition	OEM Reference 2F5-81325-20-00 2F5-81325-90-00	Order No. 617-870
DT100E/F	78-79	
DT125F	1979	



Mitsubishi Ignition

HS1/HS1B-90	70-71
LS2-100	1972
AS2C-125	1969
RD125B/C	75-76
YAS1C-125	1968
CS3B-200	1971
CS3C-250	1970





Yamaha RT1-360



615-600

Rick's Motorsport Electrics Stators

Direct bolt-on replacement stators with all connectors. A high quality, cost effective alternative to the OEM unit. Sold each.

Honda Street		
Model	Year	Order No.
VT600C Shadow VLX	88-89	615-603
CB750C Custom	80-82	615-600
CB750F Super Sport	79-82	615-600
CB750K	79-82	615-600
CB750L LTD	1979	615-600
CB750SC Nighthawk	82-83	615-600
CB900C Custom	80-82	615-600
CB900F Super Sport	81-82	615-600
CB1000C Custom	1983	615-600
CB1100F Super Sport	1983	615-600
GL1100 Goldwing	80-83	615-601
GL1100A Goldwing Aspencade	82-83	615-601
GL1100I Goldwing Interstate	80-83	615-601
VF1100C V65 Magna	83-86	615-604
VF1100S V65 Sabre	84-85	615-604
VT1100C Shadow 1100	85-90	615-602
GL1200 Goldwing	1984	615-601
GL1200A Goldwing Aspencade	84-87	615-601
GL1200I Goldwing Interstate	84-87	615-601
GL1200L Goldwing LTD	1985	615-608
GL1200L Goldwing SEi	1986	615-608

Kawasaki Street		
KZ550A1/A2/A3/A4	80-82	615-624
KZ550C1/C2/C3/C4 LTD	80-83	615-624
KZ550D1 GPz	1981	615-624
KZ550F1 Spectre	1983	615-624
KZ550F2 LTD	1984	615-624
KZ550H1/H2 GPz	82-83	615-624
KZ550M1 LTD	1984	615-624
ZX550A1/A2 GPz	84-85	615-624
VN700A1 Vulcan 700	1985	615-620
Z1/A/B-900	73-75	615-150
KZ900A4/A5	76-77	615-150
KZ900B1 LTD	1976	615-150
KZ1000A1/A2/A2A	77-78	615-150
KZ1000A3/A3A/A4 MKII	79-80	615-151
KZ1000B1/B2 LTD	77-78	615-150
KZ1000B3/B4 LTD	79-80	615-151
KZ1000C1/C1A Police	1978	615-150
KZ100C2 Police	1979	615-151
KZ1000D1 Z1R	1978	615-150
KZ-1000D3 Z1R	1980	615-151
KZ1000E1/E2 Shaft ST	79-80	615-151
KZ1000J1/J2/J3	81-83	615-152
KZ1000K1/K2 LTD	81-82	615-152
KZ1000M1/M2 CSR	81-82	615-152
KZ1000P1-P20 Police	82-01	615-152
KZ1000R1/R2 Replica	82-83	615-152
KZ1100A1/A2/A3 Shaft	81-83	615-152
KZ1100B1/B2 GPz	81-82	615-152

Kawasaki Street		
Model	Year	Order No.
KZ1100D1/D2 Spectre	82-83	615-152
KZ1100L1 LTD Shaft	1983	615-152
ZN1100B1/B2 LTD Shaft	84-85	615-152
ZX1100A1/A2 GPz	83-84	615-152

Suzuki Street		
GS250TT/TX	80-81	615-640
GS300LZ/LD	82-83	615-640
GS300LF	1985	615-640
GS400B/XB/C/XC	77-78	615-640
GS425N/EN/LN	1979	615-640
GS450ET/EX/EZ/ED	80-83	615-641
GS450LT/LX/LZ/LD	80-83	615-641
GS450LF/LG/LH/LJ	85-88	615-641
GS450ST/SX	81-82	615-641
GS550ED/ESD	1983	615-643
GS550EN/ET	79-80	615-640
GS550ES3/ESE/EF/ESF/ESG	83-86	615-643
GS550LT	1980	615-640
GS550LX/LZ	81-82	615-641
GS550LD	1983	615-643
GS550LF/LG	85-86	615-643
GS550MZ Katana	1982	615-641
GS550TX	1981	615-641
GR650D/XD Tempter	1983	615-641
GS650EX/EZ	81-82	615-641
GS650GX/GLX/GZ/GLZ/GD/GLD	81-83	615-641
GS650MD Katana	1983	615-641
GS700EF/ESF	1985	615-642
GS750ET/EX/EZ	80-82	615-641
GS750ED/ESD	1983	615-642
GS750LT/LX	80-81	615-641
GS750SD Katana	1983	615-641
GS750TZ/TD	82-83	615-641
GS850GN/GT/GLT/GX/GLX/GZ/GLZ/GD/GLD	79-83	615-641
GS1000C/EC/N/EN/ET	78-80	615-642
GS1000GT/GLT/GX/GLX	80-81	615-642
GS1000LN	1979	615-642
GS1000SN/ST	79-80	615-642
GS1000SZ Katana	1982	615-641
GS1100ET/EX/EZ/ED/ESD	80-83	615-642
GS1100GZ/GLZ/GD/GLD	82-83	615-642
GS1100GKZ/GK2/GKD/GKE Shaft	82-84	615-642
GS1100LT	1980	615-642
GS1100SD Katana	1983	615-641
GS1150ES3/ESE/EF/ESF/EF2/EG/ESG	83-86	615-642

Yamaha Street		
XV535T/TC/U Virago	87-88	615-651
XZ550RJ/RK Vision	82-83	615-652
XV700L/LC/N/NC Virago	84-85	615-653
XV700CS/CSC/CT/CTC Virago	86-87	615-650
XV700SS/SSC Virago	1986	615-650
XV750H/J/K/MK Virago & Midnight Virago	81-83	615-653
XV750U/UC-K/KC Virago	88-98	615-650
XV920J/K/MK Virago & Midnight Virago	82-83	615-653
XV920RH/RJ	81-82	615-653
XV1000L/LC/N/NC Virago	84-85	615-653
XV1100S/SC-K/KC Virago	86-98	615-650
XV1100SH/SHC Virago 1100 Special	1996	615-650
XV1100SJ/SJC Virago 1100 Special	1997	615-650
XV1100SK/SKC Virago 1100 Special	1998	615-650
VMX12N/NC/S/SC V-Max	85-86	615-654
VMX12U/UC-N/NC V-Max	88-01	615-654
XVZ12 Venture & Venture Royale	83-85	615-654
XVZ13 Venture & Venture Royale	86-93	615-654

Exhaust
Chemicals
Intake
Control
Suspension
Engine
Electrical
Vintage
Tools
Watercraft



615-176

Ricks Motorsport Electric Starter Solenoid Switches

Direct replacement starter relays, no modification required. Sold each. Available for the following models.

Honda Street

OEM Reference	35850-MB0-007	Order No.	615-166
CB650SC Nighthawk		1982	
GL1100 Goldwing		80-83	
GL1100A Goldwing Aspencade		82-83	
GL1100I Goldwing Interstate		80-83	
GL1200 Goldwing		1984	
GL1200A Goldwing Aspencade		84-87	
GL1200I Goldwing Interstate		84-87	
GL1500 Goldwing		88-90	
GL1500A Goldwing Aspencade		91-00	
GL1500I Goldwing Interstate		91-96	
GL1500SE Goldwing SE		90-00	
GL1500 Valkyrie		97-03	

OEM Reference	35850-371-670	Order No.	615-165
CB750F Super Sport		75-78	
CB750K		69-78	
GL1000 Goldwing		75-79	
GL1000L Goldwing LTD		1975	

Kawasaki Street

OEM Reference	27010-1023 , 27010-1047	Order No.	615-165
KZ900A4/A5		76-77	
KZ900B1 LTD		1976	
KZ900C2 Police		1976	
Z1/A/B-900		73-75	
KZ1000A1/A2		77-78	
KZ1000A3/A3A/A4 MKII		79-80	
KZ1000B1/B2/B3/B4 LTD		77-80	
KZ1000C1/C1A/C2/C3/C4 Police		78-81	
KZ1000D1 Z1R		1978	
KZ1000D3 Z1R		1980	
KZ1000E1/E2 Shaft ST		79-80	
KZ1000G1 Classic LTD		1980	
KZ1000J1/J2/J3		81-83	
KZ1000K1/K2 LTD		81-82	

Suzuki

Model	OEM No.	31800-37020	Order No.	615-170
GN125Z/D			82-83	
GN250Z/D/F/J			82-88	
GS250TT/TX			80-81	
GS300LZ			1982	
GS400B/C			77-78	
GS425N/EN/LN			1979	
GS450ET/EX/EZ/ED			80-83	
GS450LT/LX/LZ/LD			80-83	
GS450ST/SX			80-81	
GS450TX/TZ/TXZ/TXD			81-83	
GS550B/C/EC/N/EN/E			77-80	
GS550LN/LT/LX/LZ			79-82	
GS550MZ			1982	
GS550TX			1981	
GT550L/M/A/B Indy			74-77	
GS650EX/EZ			81-82	
GS650GX/GZ/GD			81-83	
GS650GLX/GLZ/GLD			81-83	
GS650MD Katana			1983	
GS750B/C/EC/N/EN			77-79	
GS750ET/EX/EZ			80-82	
GS750LN/LT/LX			79-81	
GS750TZ/TD			82-83	
GS850GN/GT/GLT/GX/GLX/GZ/GLZ/GD/GLD			79-83	
GS1000C/EC/N/EN/ET			78-80	
GS1000LN			1979	
GS1000GT/GLT/GX/GLX			80-81	
GS1000SN/ST			79-80	
GS1000SZ Katana			1982	
GS1100ET/EX/EZ			80-82	
GS1100GLZ/GLD			82-83	
GS1100GKZ/GK2			1982	
GS1100LT			1980	
GS1100SD Katana			1983	

Yamaha

Model	OEM No.	1J7-81940-10-00	Order No.	615-177
SR250G/H/TH/J Exciter			80-82	
XS360C/D			76-77	
XS400D/E/F			77-79	
XS400G/H Special II			80-81	
XS400J/K Maxim			82-83	
XS400RJ/RK Seca			82-83	
XS400SG/SH Special			80-81	
XS750D/2D/E/F			77-79	
XS750SE/SF Special			78-79	
XS850G/H			80-81	
XS850LG/LH Midnight Special			80-81	
XS850SG/SH Special			80-81	
XJ1100J Maxim			1982	

See page 404-405 for additional models not shown.



900-454



900-456



900-455



900-451

Ignition Switches

Designed as OEM replacements. Switches are direct plug-in to the wiring harness and no soldering or crimping required. Two keys included with each switch. Sold each.

Honda

Model	Year	Order No.	900-454
CB400F Super Sport	1977		
CB550K	77-78		
CB550F Super Sport	77-78		
CB650	79-82		
CB650C Custom	79-82		
CB750A Automatic	77-79		
CB750K	77-79		
CB750L LTD	1979		
CB750C Custom	79-82		
CB750F Super Sport	79-82		
CB750SC Nighthawk	82-83		
CB900C Custom	80-82		
CB900F Super Sport	80-82		
CBX1000	79-80		
GL1000	76-77		

All CB/CL175/350/450/750 Order No. 900-456

All CB500/550/750 Order No. 900-455

Kawasaki

Model	Year	Order No.	900-451
EX250F2/F3/F4 Ninja 250r	88-90		
EX250F6/F7/F8 Ninja 250R	92-94		
EX500A1/A2/A3/A4/A5/A6/A7	87-93		
KZ550A3/A4	82-83		
KZ550C3/C4 LTD	82-83		
KZ550F1/F2 Spectre & LTD	83-84		
KZ550M1 LTD	1983		
ZX550A1/A2 GPz	84-85		
ZX600A1/A2/A3 Ninja 600	85-87		
ZX600B1 Ninja 600 RX	1987		
ZX600C1~C6 Ninja 600R	88-93		
KZ650H1/H2/H3 CSR	81-83		
KZ700A1	1984		
KZ750E1/E2/E3	80-82		
KZ750F1 LTD	1983		
KZ750H1/H2/H3/H4 LTD	80-83		
KZ750L3	1983		
KZ750M1 CSR Twin	1982		
KZ750N1/N2 Spectre	82-83		
KZ750R1 GPz	1982		
ZX750A1/A2/A3 GPz	83-85		
ZX750E1/E2 GPZ Turbo	84-85		
ZX750F1/F2/F3/F4 Ninja 750R	87-90		
ZX900A1/A2/A3 Ninja	84-86		
KZ1000E1/E2 Shaft ST	79-80		
KZ1000P Police	82-93		
KZ1000R2 Replica	1983		
KZ1100A3 Shaft	1983		
KZ1100B2 GPz	1982		
KZ1100D2 Spectre	1983		
KZ1100L1 LTD	1983		
ZX1100A1/A2 GPz	83-84		

(Fits both four and six prong plug connectors)	Order No.	900-450
KZ650B1/B2/B2A/B3	77-79	
KZ650C1/C2/C3 Custom	77-79	
KZ650D1/D2 SR	78-79	
KZ650E1/F1	1980	
KZ750B1/B2/B3/B4 (2 cylinder)	76-79	
KZ750G1 LTD (2 cylinder)	1980	
Z1/A/B-900	73-75	
KZ900A4/A5	76-77	
KZ900B1 LTD	1976	
KZ1000A1/A2	77-78	
KZ1000A3/A3A/A4 MK II	79-80	
KZ1000B1/B2/B3/B4 LTD	77-80	
KZ1000C1/C1A/C2/C3/C4 Police	78-81	
KZ1000D1 ZIR	1978	
KZ1000D3 ZIR	1980	



900-450



900-462



900-465

Suzuki

Model	Year	Order No. 900-462
GS450ET/EX/EZ	80-82	
GS450LT /LX/LZ/LD	80-83	
GS450ST/SX	80-81	
GS450TX/TZ/TXZ/TXD	81-83	
GS550B/C/EC/N/EN/ET	77-80	
GS550LN/LT/LX/LZ	79-82	
GS550TX	1981	
GS550MZ Katana	1982	
GS650EX/EZ	81-82	
GS650GX/GZ/GD	81-83	
GS650GLX/GLZ/GLD	81-83	
GS650MD Katana	1983	
GS750C/EC/N/EN	78-79	
GS750LN/LT/LX	80-81	
GS850GLT/GLX/GLZ/GLD	80-83	
GS1000LN/SN	1979	
GS1000GLT/GLX	80-81	
GS1100EZ/ED	82-83	
GS1100GLZ/GLD	82-83	
GS1100LT	1980	

Yamaha

Model	Year	Order No. 900-465
SR250G/H/J Exciter	80-82	
SR250TH Exciter II	80-82	
SRX250T/TC	1987	
XS400H Special II	1981	
XS400SH/SJ Heritage Special	81-82	
XS400RJ/RK Seca	82-83	
XV500K Virago	1983	
XJ550H/J/K Maxim	81-83	
XJ550RH/RJ/RK Seca	81-83	
FJ600L/LC/N/NC	84-85	
FZ600S/SC/T/TC/U/UC	86-88	
XJ650G/H/J/K Maxim	80-83	
XJ650LH Midnight Maxim	1981	
XJ650RJ Seca	1982	
XS650H Special II	1981	
XS650SH Special	1981	
XS650SJ/SK Heritage Special II	82-83	
FZ700T/TC	1987	
FZ750N/S/SC	85-86	
FZ750U/UC	1988	
FZR750RT/RU	87-88	
XJ750K Maxim	1983	
XJ750MK Midnight Maxim	1983	
XS750SE/SF	78-79	
XV750H/J/K Virago	82-83	
XV750MK Midnight Virago	1983	
XS850LH/SH Special	1981	
XJ900RK Seca	1983	
XV920RH/RJ Euro Virago only (chain drive)	81-82	
900-465 does not fit XV920J/K & MK Virago (82-83) shaft drive		
FZR1000T/TC/U/UC	87-88	
FJ1100L/LC/N/NC	84-85	
FJ1200S/SC/T/TC	86-87	



007-955



007-957

Sudco Mikuni Needle Valve Assemblies

Genuine OEM “MIKUNI” replacement needle valve assemblies. *Made in Japan.* Order by Sudco part number. *See page 486-488 for applications.*

Kawasaki

Model & Year	Size	OEM Reference	Order No.
H1-500/H2-750 (all)	2.5	16030-005	007-955
KZ750 2-cyl. (76-80)	2.0	16030-026	007-976
KZ900/1000 (76-80)	2.3	16030-027	007-966
KZ650 (77-80)	2.0	16030-1001	007-958
KZ1000/1100 (81-85)	2.5	16030-1016	007-956

Suzuki

LS650 Savage (all)	2.5	13370-24C80	007-970
GN250 (82-88)	2.5	13370-37400	007-970
GS750E (80-82)	2.0	13370-44500	007-957
GS850G (80-83)	2.0	13370-44500	007-957
GS550 (77-79)	2.3	13370-45010	007-966
GS1000 (77-78)	2.3	13370-45010	007-966
GT750 Lemans (74-77)	2.0	13372-31210	007-976

Yamaha

XS750/XS1100 (77-79)	2.0	1J7-14190-20-00	007-976
XS400J/RJ Maxim/Seca	2.0	11H-14107-20-00	007-957
XS650 (72-79)	2.0	168-14190-20-00	007-958
XS1B-650 (1971)	2.5	168-14190-25-00	007-955
RD250, RD350, RD400	2.5	23L-14107-25-00	007-955
FJ600 (84-85)	2.0	25G-14107-20-00	007-503
FJ1200 (86-87)	2.3	25G-14107-23-00	007-504
FJ1200 (89-93)	1.5	3CF-14107-15-00	007-980



GENUINE Mikuni Needle Valve Seat Filter

Fits OEM push type needle valve assembly. *Made in Japan.* Sold each. Needle Valve Assembly not included. Order No. 002-606

Kawasaki OEM 14043-1010 - late model KZ1000/1100
Suzuki 13376-19F00 - GS series - GS750/1000/1100
Yamaha 1J7-14994-00-00 - XS1100 Series



018-880



018-884



021-862

Sudco Keihin Needle Valves

Genuine OEM KEIHIN Needle Valves, with clip. Available for Keihin Aftermarket (genuine) and Keihin OEM (genuine) carburetors. *Made in Japan.* Sold each. *See page 486-488 for applications.*

Honda

OEM Reference	Model/Application	Order No.
16011-382-004	CB750K/CB750F (76-78)	018-880
16155-413-751	CB750C/K (80-82)	021-862

Kawaski

16030-1007	KZ400/KZ440//ZX900A	018-880
16030-1057	VN700/VN750 Vulcan	018-884

Yamaha

TX500/XS500B	018-880
--------------	---------



007-990



007-994



021-895



021-875

Sudco Float Bowl Gaskets & O-Rings

OEM (genuine) replacements. Sold each. *Made in Japan.* OEM Reference is listed on page 170. *See page 486-488 for applications.*

Needle Valve Sets, Needle Valves, Gaskets, & O-Rings

Exhaust
Chemicals
Intake
Control
Suspension
Engine
Electrical
Vintage
Tools
Watercraft

Honda Street

Model	Year	Needle Valve Assy	Needle Valve	Float Bowl Gasket/O-Ring
C70 Passport	80-83	_____	_____	021-884
CT70H/HK1 Trail 70H	70-73	_____	_____	021-896
CT70K1/K2/K3/K4 Trail 70	72-75	_____	_____	021-896
CT70 Trail 70	76-77	_____	_____	021-896
CT70 Trail 70	80-82	_____	_____	021-884
CT90K1/K2/K3/K4 Trail 90	69-73	_____	_____	021-896
CT90K5/K6 Trail 90	74-75	_____	_____	021-896
CT90 Trail 90	76-77	_____	_____	021-896
CT90 Trail 90	78-79	_____	_____	021-884
ST90/K1/K2 Trailsport 90	73-75	_____	_____	021-896
XL100	77-78	_____	018-880	021-886
XL100S	79-85	_____	018-880	021-886
CB125S	78-82	_____	018-880	_____
MT125R	1978	_____	018-883	018-113
NX125	88-90	_____	_____	021-886
XL125 Carb ID PD65A	1976	_____	018-880	021-886
XL125	77-78	_____	018-880	021-886
XL125S	79-82	_____	018-880	021-886
XL125S	84-85	_____	018-880	021-886
CM185T Twinstar	78-79	_____	018-880	021-886
XL185S	79-82	_____	018-880	021-886
XL185S	1983	_____	_____	021-886
CM200T Twinstar	80-82	_____	018-880	021-886
XL200R	83-84	_____	_____	021-886
CB72 Hawk 250	61-66	_____	_____	021-895
CL72 Scrambler 250	62-65	_____	_____	021-895
CM250C	82-83	_____	_____	021-883
XL250K/K1/K2 Motosport	72-75	_____	_____	021-889
XL250	1976	_____	_____	021-889
XL250S	78-81	_____	018-880	021-886
XL250R	1982	_____	_____	021-886
XL250R	84-87	_____	018-880	021-886
CB77 Super Hawk 305	61-68	_____	_____	021-895
CL77 Scrambler 305	65-68	_____	_____	021-895
XL350	76-78	_____	018-880	_____
XL350R	84-85	_____	018-880	_____
CB400A Automatic	1978	_____	018-880	021-883
CB400T1 Hawk	78-79	_____	018-880	021-883
CB400T11 Hawk	78-79	_____	018-880	021-883
CB400T Hawk	80-81	_____	021-862	021-883
CM400A Automatic	1979	_____	018-880	021-883
CM400A Automatic	80-81	_____	021-862	021-883
CM400C Custom	1981	_____	021-862	021-883
CM400E	80-81	_____	021-862	021-883
CM400T	1979	_____	018-880	021-883
CM400T	80-81	_____	021-862	021-883
CB450SC Nighthawk	82-83	_____	021-862	021-883
CB450SC Nighthawk	1985	_____	021-862	021-883
CB450SC Nighthawk	1986	_____	021-862	021-883
CB450T Hawk	1982	_____	021-862	021-883
CM450A Automatic	82-83	_____	021-862	021-883
CM450C Custom	1982	_____	021-862	021-883
CM450E	82-83	_____	021-862	021-883
CX500	78-79	_____	018-880	021-883
CX500C Custom	1979	_____	018-880	021-883
CX500C Custom	80-82	_____	021-862	021-883
CX500D Deluxe	1979	_____	018-880	021-883
CX500D Deluxe	80-82	_____	_____	021-883
FT500 Ascot	82-83	_____	_____	021-883
GL500 Silverwing	81-82	_____	_____	021-883
GL500I Silverwing Interstate	81-82	_____	_____	021-883

Honda Street

Model	Year	Needle Valve Assy	Needle Valve	Float Bowl Gasket/O-Ring
VF500C Magna	84-85	_____	018-880	_____
VF500F Interceptor	84-85	_____	018-880	_____
XL500S	79-81	_____	018-880	021-886
XL500R	1982	_____	_____	021-886
CB550K	77-78	_____	018-880	_____
CB550SC Nighthawk	1983	_____	_____	021-880
VT600C Shadow	88-89	_____	018-880	021-885
XL600R	83-87	_____	018-880	_____
CB650	79-80	_____	018-880	_____
CB650	81-82	_____	_____	021-883
CB650C Custom	1980	_____	018-880	_____
CB650C Custom	81-82	_____	_____	021-883
CB650SC Nighthawk	1982	_____	_____	021-883
CB650SC Nighthawk	83-85	_____	_____	021-880
CX650C Custom	1983	_____	_____	021-883
GL650 Silverwing	1983	_____	_____	021-883
GL650I Silverwing Interstate	1983	_____	_____	021-883
NT650 Hawk GT	88-91	_____	018-880	021-885
CB700SC Nighthawk	84-85	_____	_____	021-880
CB700SC Nighthawk	1986	_____	018-880	021-880
VF700C Magna	84-86	_____	018-880	021-885
VF700C Magna	1987	_____	_____	021-885
VF700F Interceptor	84-85	_____	018-880	021-885
VF700S Sabre	84-85	_____	018-880	021-885
VT700C Shadow	84-85	_____	018-880	021-885
VT700C Shadow	86-87	_____	018-880	021-885
CB750A Automatic	76-78	_____	018-880	021-886
CB750C Custom	80-82	_____	021-862	021-883
CB750F Super Sport	76-78	_____	018-880	_____
CB750F Super Sport	1979	_____	018-880	021-883
CB750F Super Sport	80-82	_____	_____	021-883
CB750K0/K1/K2/K3/K4/K5	69-75	_____	_____	021-895
CB750K	1976	_____	_____	021-895
CB750K	77-78	_____	018-880	021-886
CB750K	1979	_____	018-880	021-883
CB750K	80-82	_____	021-862	021-883
CB750L LTD	1979	_____	018-880	021-883
CB750SC Nighthawk	82-83	_____	021-862	021-883
VF750C V45 Magna	82-83	_____	018-880	021-885
VF750F V45 Interceptor	83-84	_____	018-880	021-885
VF750S V45 Sabre	82-83	_____	018-880	021-885
VT750C Shadow	1983	_____	018-880	021-885
VT800C Shadow	1988	_____	018-880	021-885
CB900C Custom	80-82	_____	_____	021-883
CB900F Super Sport	81-82	_____	_____	021-883
CB1000C Custom	1983	_____	021-862	021-883
VF1000F Interceptor	1984	_____	018-880	021-885
VF1000R	85-86	_____	018-880	021-885
CBX (1047cc)	79-82	_____	018-880	021-883
CB1100F Super Sport	1983	_____	018-880	021-883
GL1100 Goldwing	80-83	_____	018-880	021-883
GL1100A Goldwing Aspencade	82-83	_____	018-880	021-883
GL1100I Goldwing Interstate	80-83	_____	018-880	021-883
VF1100C V65 Magna	83-86	_____	018-880	021-885
VF1100S V65 Sabre	84-85	_____	018-880	021-885
VT1100C Shadow	85-86	_____	018-880	021-885
VT1100C Shadow	87-89	_____	018-880	021-885
GL1200 Goldwing	1984	_____	018-880	021-885

Needle Valve Sets, Needle Valves, Gaskets, & O-Rings

Kawasaki Street

Model	Year	Needle Valve Assy	Needle Valve	Float Bowl Gasket/O-Ring
KZ200A1/A2	78-79	_____	_____	021-895
EL250B2/B3 Eliminator	88-89	_____	018-880	021-887
EX250E1/E2 Ninja 250R	86-87	_____	018-880	021-887
EX250F2/F3/F4 Ninja 250R	88-90	_____	018-880	021-887
KL250A1/A1A/A2 Dual Sport	78-79	_____	018-880	021-889
KL250A3/A4/A5 Dual Sport	80-82	_____	_____	007-991
KL250D2-D22 KLR250 Dual Sport	85-05	_____	018-880	021-887
KZ250D1/D2 LTD & CSR	80-81	_____	018-880	021-889
KZ250L1 CSR	1982	_____	018-880	021-889
KZ250W1 LTD	1983	_____	018-880	021-889
EX305B1 GPz	1983	_____	018-880	021-889
KZ305A1/A2 CSR	81-82	_____	018-880	021-889
KZ305B1 CSR Belt	1981	_____	018-880	021-889
KZ305B2/B3 LTD	87-88	_____	018-880	021-889
A7-350 Avenger	67-71	_____	_____	002-009
A7SS-350 Avenger SS	70-71	_____	_____	002-009
S2/S2A-350	72-73	007-955	_____	007-987
S3/S3A-400 (2-stroke triple)	74-75	007-955	_____	007-987
KH400A3/A4/A5 (2-stroke triple)	76-78	007-955	_____	007-987
KZ400A1/A2 Deluxe	77-78	_____	018-880	021-889
KZ400B1/B2	78-79	_____	018-880	021-889
KZ400C1	1978	_____	018-880	021-889
KZ400D/D3/D4	74-77	_____	018-880	021-889
KZ400H1 LTD	1979	_____	018-880	021-889
KZ400S/S2/S3 Special	75-77	_____	018-880	021-889
KZ440A1/A2/A3/A4 LTD	80-83	_____	018-880	021-889
KZ440B1/B2	80-81	_____	018-880	021-889
KZ440D1/D2/D3/D4/D5 LTD	80-83	_____	018-880	021-889
KZ440G1 Belt	1982	_____	018-880	021-889
EN450A1-A6 LTD 454	85-90	_____	018-880	021-887
EX500A1-A7	87-93	_____	018-880	021-887
H1/A/B/C-500 (2-stroke triple)	69-72	007-955	_____	002-099
H1D/H1E/H1F-500	73-75	007-955	_____	002-099
KH500A8 (2-stroke triple)	1976	007-955	_____	002-099
KL600A1 KLR600	1984	_____	018-884	021-887
KL600B1/B2 KLR600	85-86	_____	018-884	021-887
ZL600A1/A2 Eliminator	86-87	_____	018-880	021-887
ZX600A1/A2/A3 Ninja 600R	85-87	_____	018-880	021-887
ZX600B1 Ninja 600RX	1987	_____	018-880	021-887
ZX600C1-C10 Ninja 600R	88-97	_____	018-880	021-887
KL650A1-A19 KLR650	87-05	_____	018-884	021-887
KZ650B1/B2/B2A	77-78	007-958	_____	007-994
KZ650B3	1979	007-958	_____	007-997
KZ650C1/C2 Custom	77-78	007-958	_____	007-994
KZ650C3 Custom	1979	007-958	_____	007-997
KZ650D1/D1A SR	1978	007-958	_____	007-994
KZ650D2 SR	1979	007-958	_____	007-997
KZ650E1 LTD	1980	007-958	_____	007-997
KZ650F1	1980	007-958	_____	007-997
KZ650H1 CSR	1981	007-958	_____	007-994
KZ650H2/H3 CSR	82-83	_____	_____	007-990
KZ700A1	1984	007-956	_____	007-990
ZN700A1/A2 LTD	84-85	_____	018-880	021-889
VN700A1 Vulcan	1985	_____	018-884	_____
H2/A/B/H2C-750 Mach IV	72-75	007-955	_____	002-009
KZ750B1/B2/B3/B4 (2 cylinder)	76-79	007-976	_____	007-989
KZ750E1/E2/E3	80-82	_____	018-880	021-889
KZ750F1 LTD Shaft	1983	_____	018-880	021-889
KZ750G1 LTD (2 cylinder)	1980	007-976	_____	007-989
KZ750H1/H2/H3/H4 LTD	80-83	_____	018-880	021-889
KZ750K1/K2 LTD (2 cylinder)	83-84	007-956	_____	007-990
KZ750L3	1983	007-956	_____	007-990

Kawasaki Street

Model	Year	Needle Valve Assy	Needle Valve	Float Bowl Gasket/O- Ring
KZ750M1 CSR (2 cylinder)	82-83	007-956	_____	007-990
KZ750N1/N2 Spectre	82-83	_____	018-880	021-889
KZ750R1 GPz	1982	_____	_____	007-990
VN750A2-A21 Vulcan 750	86-05	_____	018-884	_____
ZX750A1/A2/A3 GPz	83-85	007-956	_____	007-990
ZX750F1/F2/F3/F4 Ninja 750R	87-90	_____	018-880	021-887
ZX750H1/H2 Ninja ZX-7	89-90	_____	018-880	021-888
KZ900A4/A5	76-77	007-966	_____	007-994
KZ900B1 LTD	1976	007-966	_____	007-994
KZ900C2 Police	1976	007-966	_____	007-994
Z1/A-900 (frame 00001 to 32817)	73-74	_____	_____	007-992
Z1A-900 (from frame 32818 on)	1974	_____	_____	007-993
Z1B-900	1975	_____	_____	007-993
ZL900A1/A2 Eliminator	85-86	_____	018-880	021-887
ZX900A1/A2/A3 Ninja	84-86	_____	018-880	021-887
KZ1000A1/A2	77-78	007-966	_____	007-994
KZ1000A3/A3A/A4 MKII	79-80	007-966	_____	007-997
KZ1000B1/B2 LTD	77-78	007-966	_____	007-994
KZ1000B3/B4 LTD	79-80	007-966	_____	007-997
KZ1000C1/C1A Police	1978	007-966	_____	007-994
KZ1000C2/C3/C4 Police	79-81	007-966	_____	007-997
KZ1000D1 Z1R	1978	007-966	_____	007-994
KZ1000D3 Z1R	1980	007-966	_____	007-997
KZ1000E1/E2 Shaft ST	79-80	007-966	_____	007-997
KZ1000J1/J2/J3	81-83	007-956	_____	007-990
KZ1000K1/K2 LTD	81-82	007-956	_____	007-990
KZ1000M1/M2 CSR	81-82	007-956	_____	007-990
KZ1000P1-P21 Police	82-02	007-956	_____	007-990
KZ1000R1/R2 Replica	82-83	007-956	_____	007-990
ZG1000A1/A2 Concours	86-87	_____	018-880	021-887
ZL1000A1 Eliminator	1987	_____	018-880	021-887
ZX1000A1/A2 Ninja 1000R	86-87	_____	018-880	021-887
ZX1000B1/B2/B3 Ninja ZX-10	88-90	_____	018-880	021-888
KZ1100A1/A2/A3 Shaft	81-83	007-956	_____	007-990
KZ1100D1/D2 Spectre	82-83	007-956	_____	007-990
KZ1100L1 LTD	1983	007-956	_____	007-990
ZN1100B1/B2 LTD Shaft	84-85	007-956	_____	007-990
ZG1200A1 Voyager XII	1986	_____	018-880	021-887

Suzuki Street

Model	Year	Needle Valve Assy	Needle Valve	Float Bowl Gasket/O-Ring
GS550TX	1981	007-957	_____	007-990
GT550K/L/M/A/B Indy	73-77	_____	_____	002-099
GSX600FJ/FK Katana	88-89	007-957	_____	021-875
GR650D/XD Tempter	1983	007-957	_____	007-990
GS650EX/EZ	81-82	007-957	_____	007-990
GS650GX/GZ/GD	81-83	007-957	_____	007-990
GS650GLX/GLZ/GLD	81-83	007-957	_____	007-990
GS650MD Katana	1983	007-957	_____	007-990
LS650FG/FH Savage	86-87	007-970	_____	007-991
LS650PG/PH/PJ Savage	86-88	007-970	_____	007-991
GS700EF/ESF	1985	007-957	_____	007-990
GV700GLF Madura	1985	007-957	_____	_____
GV700GLF2 Madura	1985	007-957	_____	_____
GS750B/C/EC	77-78	007-966	_____	007-994
GS750N/EN/LN	1979	007-966	_____	007-994
GS750ET/EX/EZ	80-82	007-957	_____	007-990
GS750ED/ESD	1983	007-957	_____	007-990
GS750LT/LX	80-81	007-957	_____	007-990
GS750TZ/TD	82-83	007-957	_____	007-990
GS750SD Katana	1983	007-957	_____	007-990
GSX750FK-FV Katana	89-97	_____	_____	021-876
GSX-R750G/H	86-87	007-957	_____	021-875
GSX-R750RG	1986	007-957	_____	021-875
GSX-R750J/K	88-89	_____	_____	021-876
GT750J/K Lemans	72-73	_____	_____	002-099
GT750L/M/A/B Lemans	74-77	007-976	_____	_____
GS850GN	1979	007-966	_____	007-994
GS850GT/GX/GZ/GD	80-83	007-957	_____	007-990
GS850GLT/GLX/GLZ/GLD	80-83	007-957	_____	007-990
GS1000C/EC/N/EN	78-79	007-966	_____	007-994
GS1000ET	1980	007-957	_____	007-990
GS1000GT/GX	81-82	007-957	_____	007-990
GS1000GLT/GLX	81-82	007-957	_____	007-990
GS1000LN	1979	007-966	_____	007-994
GS1000SN	1979	007-966	_____	007-994
GS1000ST	1980	007-957	_____	007-990
GS1000SZ Katana	1982	007-957	_____	007-990
GS1100ET/EX/EZ/ED/ESD	80-83	007-957	_____	007-990
GS1100GZ/GLZ/GD/GLD	82-83	007-957	_____	007-990
GS1100GKZ/GK2/GKD/GKE	82-84	007-957	_____	007-990
GS1100LT	1980	007-957	_____	007-990
GS1100SD Katana	1983	007-957	_____	007-990
GSX1100FJ-FP Katana	88-93	_____	_____	021-875
GSX-R1100G/H/J	86-88	007-957	_____	021-875
GS1150ES3/ESE/EF/ESF	83-85	007-957	_____	007-990
GS1150EF2/EG/ESG	85-86	007-957	_____	007-990
GV1200GLF/GLG Madura	85-86	007-957	_____	_____
GV1200GLF2 Madura	1985	007-957	_____	_____

Yamaha Street

RS100B/C	75-76	_____	_____	007-250
TA125		007-955	_____	002-361
YAS1C-125	1968	_____	_____	007-282
YCS1/YCS1C (180cc)	1968	_____	_____	007-282
XC180DN/DNC Riva 180	1985	007-503	_____	_____
XC180K/KC/L/LC/N/NC	83-85	007-503	_____	_____
XC180ZL/ZLC/ZN/ZNC	84-85	007-503	_____	_____
DS6C/DS6B-250	69-70	007-958	_____	002-009
DS7-250	1972	007-958	_____	002-361
RD250/A/B	73-75	007-955	_____	007-995
SR250G/H/J Exciter	80-82	007-503	_____	007-990
SR250TH Exciter II	1981	007-503	_____	007-990
YDS5-250	1967	_____	_____	002-009

Yamaha Street

Model	Year	Needle Valve Assy	Needle Valve	Float Bowl Gasket/O-Ring
YM2C-305	1967	_____	_____	002-009
R5/R5B/R5C-350	70-72	007-958	_____	002-361
RD350/A/B-350	73-75	007-955	_____	007-995
RZ350L/N/NC/NCII	84-85	_____	_____	007-250
XS360C/D/2D	76-77	007-976	_____	_____
RD400C/D/E/F	76-79	007-955	_____	007-995
XS400D/E/2E/F/2F	77-79	007-976	_____	007-991
XS400G/H Special II	80-81	007-503	_____	007-990
XS400SG/SH Special	80-81	007-503	_____	007-990
XS400SJ Heritage	1982	007-503	_____	007-990
XS400J Maxim	1982	007-957	_____	_____
XS400RJ Seca	1982	007-957	_____	_____
SR500E/F	78-79	_____	_____	007-996
TX500/A	73-74	_____	018-880	021-889
XS500B	1975	_____	018-880	021-889
XS500C/D	76-77	007-958	_____	_____
XS500E	1978	007-976	_____	007-991
XT500E/F Dual Sport	78-79	_____	_____	007-996
XJ550H/J/K Maxim	81-83	007-503	_____	_____
XJ550RH/RJ/RK Seca	81-83	007-503	_____	_____
XZ550RK Vision	1983	007-957	_____	_____
FJ600L/LC/N/NC	84-85	007-503	_____	_____
FZ600S/SC/T/TC/U/UC	86-88	007-504	_____	_____
YX600S/SC-A/AC Radian	86-90	007-504	_____	_____
XS1B-650	1971	007-955	_____	_____
XS2-650	1972	007-958	_____	_____
TX650/A	73-74	007-958	_____	_____
XS650B/C/D/E/F	75-79	007-958	_____	_____
XS6502F	1979	007-958	_____	_____
XS650SE/SF Special	78-79	007-958	_____	_____
XS650G/H Special II	80-81	007-503	_____	007-990
XS650SG/SH Special	80-81	007-503	_____	007-990
XS650SJ/SK Heritage Special	82-83	007-503	_____	007-990
XJ700XN/XNC Maxim X	1985	007-504	_____	_____
XJ700XS/XSC Maxim X	1986	007-504	_____	_____
Maxim X with Mikuni Carbs only				
TX750/A	73-74	007-958	_____	_____
XS750D/2D	1977	007-976	_____	_____
XS750E/F	78-79	007-976	_____	007-991
XS750SE/SF Special	78-79	007-976	_____	007-991
XV750U/UC-G/GC Virago	88-95	007-980	_____	_____
FJ1100L/LC/N/NC	84-85	007-504	_____	_____
XJ1100J Maxim	1982	007-503	_____	007-990
XS1100E/F	78-79	007-976	_____	007-991
XS1100G/H	80-81	007-503	_____	007-990
XS1100LG/LH Midnight	80-81	007-503	_____	007-990
XS1100SF Special	1979	007-976	_____	007-991
XS1100SG/SH Special	80-81	007-503	_____	007-990
XV1100U/UC-L/LC Virago	88-99	007-980	_____	_____
FJ1200S/SC/T/TC	86-87	007-504	_____	_____

Suzuki Street

Model	Year	Float	Float Pin
GS450LD	1983	007-727	002-605
GS450LF/LG/LH/LJ	85-88	007-727	002-605
GS450TXD	1983	007-727	002-605
GS550ET	1980	007-727	002-605
GS550LT/LX/LZ	80-82	007-727	002-605
GS550MZ	1982	007-727	002-605
GS550TX	1981	007-727	002-605
GR650D/XD Tempter	1983	007-727	002-605
GS650EX/EZ	81-82	007-727	002-605
GS650GX/GZ/GD	81-83	007-727	002-605
GS650GLX/GLZ/GLD	81-83	007-727	002-605
GS650MD Katana	1983	007-727	002-605
GS700EF/ESF	1985	007-727	002-605
GS750ET/EX/EZ	80-82	007-727	002-605
GS750ED/ESD	1983	007-727	002-605
GS750LT/LX	80-81	007-727	002-605
GS750SD Katana	1983	007-727	002-605
GS750TZ/TD	82-83	007-727	002-605
GS850GT/GX/GZ/GD	80-83	007-727	002-605
GS850GLT/GLX/GLZ/GLD	80-83	007-727	002-605
GS1000ET	1980	007-727	002-605
GS1000GT/GX	80-81	007-727	002-605
GS1000GLT/GLX	80-81	007-727	002-605
GS1000ST	1980	007-727	002-605
GS1000SZ Katana	1982	007-727	002-605
GS1100ET/EX/EZ	80-82	007-727	002-605
GS1100ED/ESD	1983	007-727	002-605
GS1100GKZ/GK2/GKD/GKE	82-84	007-727	002-605
GS1100GLZ/GLD	82-83	007-727	002-605
GS1100LT	1980	007-727	002-605
GS1100SD	1983	007-727	002-605
GS1150ES3/ESE/EF/ESF/EF2	83-85	007-727	002-605
GS1150/EG/ESG	1986	007-727	002-605

Yamaha Street

SR250G/H/J Exciter	80-82	007-727	002-605
SR250TH Exciter II	1981	007-727	002-605
XS400J/K Maxim	82-83	007-727	002-605
XS400RJ/RK Seca	82-83	007-727	002-605
FJ600L/LC/N/NC	84-85	007-727	002-605
XS1/XS1B/XS2-650	70-72	002-114	002-605
TX650/A	73-74	002-114	002-605
XS650B/C/D/E/F	75-79	002-114	002-605
XS6502F	1979	002-114	002-605
XS650H Special II	1981	007-727	002-605
XS650SE/SF Special	78-79	002-114	002-605
XS650SH Special	1981	007-727	002-605
XS650SJ/SK Heritage Special	82-83	007-727	002-605
XJ700XN/XNC/XS/XSC Maxim X	85-86	007-727	002-605
XJ900RK Seca	1983	007-727	002-605
FJ1100L/LC/N/NC	84-85	007-727	002-605
XJ1100J Maxim	1982	007-727	002-605
XS1100H	1981	007-727	002-605
XS1100LH Midnight Special	1981	007-727	002-605
XS1100SH Special	1981	007-727	002-605
FJ1200S/SC/T/TC	86-87	007-727	002-605
FJ1200W/WC/A/AC/B/BC/D/DC	89-92	007-727	002-605
FJ1200AD/ADC/AE/AEC (ABS)	92-93	007-727	002-605



Sudco Mikuni Carburetor Float & Pin

Genuine Mikuni carburetor float and pin. Sold each. *Made in Japan.*
Parts are sold seperately, order by Sudco part number.

Kawasaki Street

Model	Year	Float	Float Pin
A7-350 Avenger 2-stroke rotary valve	66-71	002-114	002-605
A7SS-350 Avenger SS	70-71	002-114	002-605
H1D/E/F-500 2-stroke triple	73-75	002-114	002-605
KH500A8 2-stroke triple	1976	002-114	002-605
H2/A/B/C-750 2-stroke triple	72-75	002-114	002-605
KZ650H2/H3 CSR	82-83	007-727	002-605
KZ700A1	1984	007-727	002-605
H2/A/B/C-750 2-stroke triple	72-75	002-114	002-605
KZ750K1/K2 LTD (2-cylinder)	83-84	007-727	002-605
KZ750L3	1983	007-727	002-605
KZ750M1 CSR (2-cylinder)	1982	007-727	002-605
KZ750R1 GPz	1982	007-727	002-605
ZX750A1/A2/A3 GPz	83-85	007-727	002-605
KZ1000J1/J2/J3	81-83	007-727	002-605
KZ1000K1/K2 LTD	81-82	007-727	002-605
KZ1000M1/M2 CSR	81-82	007-727	002-605
KZ1000P1-P21 Police	82-02	007-727	002-605
KZ1000R1/R2 Replica	82-83	007-727	002-605
KZ1100A1/A2/A3 Shaft	81-83	007-727	002-605
KZ1100D1/D2 Spectre	82-83	007-727	002-605
KZ1100L1 LTD	1983	007-727	002-605
ZN1100B1/B2 LTD Shaft	84-85	007-727	002-605



Suzuki Street

GS250TT/TX	80-81	007-727	002-605
GS300LZ/LD	82-83	007-727	002-605
GS300LF	1985	007-727	002-605
GS450ED	1983	007-727	002-605
GS450GAZ/GAD Automatic	82-83	007-727	002-605
GS450GAF Automatic	1985	007-727	002-605

Exhaust
Chemicals
Intake
Control
Suspension
Engine
Electrical
Vintage
Tools
Watercraft

Exhaust
Chemicals
Intake
Control
Suspension
Engine
Electrical
Vintage
Tools
Watercraft



Sudco Keihin Type Press-Fit Primary Main Jets

KEYSTER brand, aftermarket type jets.
Dealer kit includes qt 4 jets of sizes listed below.(total 44 jets)
with storage box. **Made in Japan.**



Keihin Type Press-Fit Primary Main Jet Kit Order No. **026-090**
Includes storage box and qt 4 each of the following size: #60, #62, #65, #68, #70, #72, #75, #82, #88, #90, #92

Keihin Type Press Fit Primary Main Jets with O-Ring
Replacement jets each size sold in quantities of 4 or more.

Size	Order No.	OEM Ref	Size	Order No.	OEM Ref
#60	026-010	99201-601-0600	#75	026-016	99201-601-0750
#62	026-011	99201-601-0620	#82	026-017	99201-601-0820
#65	026-012	99201-601-0650	#88	026-018	99201-601-0880
#68	026-013	99201-601-0680	#90	026-019	99201-601-0900
#70	026-014	99201-601-0700	#92	026-020	99201-601-0920
#72	026-015	99201-601-0720			

Honda

Model	Year
CB350G Super Sport	1973
CB350K0/K1/K2/K3/K4	68-73
CL350K0/K1/K2/K3/K4/K5	68-73
GL1000K Goldwing	75-79
GL1000L Goldwing LTD	1976



008-001

008-002

Sudco Plastic Jet Boxes (Storage Boxes)

Two boxes available, 36 compartment and 16 compartment.
Use for valve shim storage, small parts, electrical connectors and carburetor jets. Sold each.

Description	Order No.
Jet Box with 36 Compartments 7-1/2" L x 10-1/2" L x 1-1/4" H	008-001

Jet Box with 16 Compartments 3-1/4" L x 6-3/4" L x 1-1/2" H	008-002
---	---------



Sudco Keihin Type Press-Fit Secondary Main Jets

KEYSTER brand, aftermarket type jets.
Dealer kit includes qt 4 jets of sizes listed below.(
with storage box.**Made in Japan.**



Keihin Type Press-Fit Secondary Main Jet Kit Order No. **026-091**
Includes storage box and qt 4 each of the following size: #68, #70, #72, #75, #78, #80, #98, #100, #105, #110, #115, #120, #125, #130, #135, #140

Keihin Type Press Fit Secondary Main Jets with O-Ring
Replacement jets each size sold in quantities of 4 or more.

Size	Order No.	OEM Ref	Size	Order No.	OEM Ref
#68	026-043	99202-601-0680	#110	026-054	99202-601-1100
#70	026-044	99202-601-0700	#115	026-055	99202-601-1150
#72	026-045	99202-601-0720	#120	026-056	99202-601-1200
#75	026-046	99202-601-0750	#125	026-057	99202-601-1250
#78	026-047	99202-601-0780	#130	026-058	99202-601-1300
#80	026-048	99202-601-0800	#135	026-059	99202-601-1350
#98	026-051	99202-601-0980	#140	026-060	99202-601-1400
#100	026-052	99202-601-1000	#150	026-062	99202-601-1500
#105	026-053	99202-601-1050			

Honda

Model	Year
CB350F/F1 Super Sport	72-74
CB350G Super Sport	1973
CB350K0/K1/K2/K3/K4	68-73
CL350K0/K1/K2/K3/K4/K5	68-73
CB400F Super Sport	75-77
CB500K0/K1/K2	71-73
CB550F Super Sport	75-77
CB550K0/K1	74-75
CB550K	1976
GL1000K Goldwing	75-79
GL1000L Goldwing LTD	1976

Kawasaki

Model	Year
KZ400A1 Deluxe	1977
KZ400/D/D3/D4	74-77
KZ400S/S2/S3 Special	75-77

Yamaha

Model	Year
TX500/A	73-74
XS500B	1975

Keihin Slow & Main Jets

OEM (genuine) jets. **Made in Japan.**
See Intake section, page 70-73 for sizes.



Sudco Hitachi Type Main & Pilot Jets

KEYSTER brand, aftermarket screw-in type jets for Yamaha applications. Dealer kit includes qt 4 jets of sizes listed below. (total 56 jets) with storage box. **Made in Japan.**

Hitachi Type Main & Pilot Jet Kit	Order No.
Includes storage box and qt 4 each size of the following: Main Jets: #110, #112, #116, #118, #120, #122, #124, #126, #128, #130, #132, #134, Pilot Jets: #40, #41	026-190

Hitachi Type Main Jets
Replacement jets each size sold in quantities of 4 or more.

Size	OEM Reference	Order No.
#110	4H7-14925-10-00	026-110
#112	4H7-14925-12-00	026-112
#116	4H7-14925-16-00	026-113
#118	4H7-14925-18-00	026-114
#120	4H7-14925-20-00	026-115
#122	4H7-14925-22-00	026-116
#124	4H7-14925-24-00	026-117
#126	4H7-14925-26-00	026-118
#128	4H7-14925-28-00	026-119
#130	4H7-14925-30-00	026-120
#132	4H7-14925-32-00	026-121
#134	4H7-14925-34-00	026-122

Hitachi Type Pilot Jets

Replacement jets each size sold in quantities of 4 or more.

Size	OEM Reference	Order No.
#40	4X7-14984-40-00	026-145
#41	4X7-14984-41-00	026-146

Yamaha

Model	Year
XJ650G/H/J/K Maxim	80-83
XJ650LH Midnight Maxim	1981
XJ650RJ Seca	1982
XJ700N/NC/S/SC Maxim	85-86
XJ750RH/RJ/RK Seca	81-83
XV700L/LC/N/NC Virago	84-85
XV700CS/CSC/CT/CTC Virago	86-87
XV700SS/SSC Virago	1986
XJ750J/K Maxim	82-83
XJ750MK Midnight Maxim	1983
XV750H/J/K Virago	81-83
XV750MK Midnight Virago	1983
XV920J/K Virago	82-83
XV920MK Midnight Virago	1983
XV920RH/RJ Euro	81-82
XV1000L/LC/N/NC	84-85
XV1100S/SC/T/TC Virago	86-87



Sudco Hitachi Type Needle Valve Assemblies

KEYSTER brand, aftermarket type needle valve assemblies for Yamaha applications. Sold each. **Made in Japan.**

Application	OEM Reference	Order No.
XS850 (80-81)	3J3-W1496-20-00	026-300
XJ650/XJ750/XV750/XV920	10L-14390-02-00	026-302
see 10L-14390-02-00	42H-14390-00-00	026-302

Sudco Hitachi Float Bowl Gaskets

Aftermarket type for Yamaha applications.
Sold each. **Made in Japan.**

Application	OEM Reference	Order No.
XJ650/XJ750 (80-83)	4H7-14984-01-00	026-320
XV750 (81-83),XV920 (1982)	4X7-14984-01-00	026-322
XV1000 (84-85)	10L-14984-01-00	026-324
XS850 (80-81)	3J3-14984-00-00	026-326

Yamaha

Model	Year	Needle Valve	Float Bowl Gasket
XJ650G/H/J/K Maxim	80-83	026-302	026-320
XJ650LH Midnight Maxim	1981	026-302	026-320
XJ650RJ Seca	1982	026-302	026-320
XJ700N/NC Maxim	1985	026-302	026-320
XJ700S/SC Maxim	1986	026-302	026-320
XJ750J/K Maxim	82-83	026-302	026-320
XJ750MK Midnight Maxim	1983	026-302	026-320
XJ750RH/RJ/RK Seca	81-83	026-302	026-320
XV750H/J/K Virago	81-83	026-302	026-322
XV750MK Midnight Virago	1983	026-302	026-322
XS850G/H	80-81	026-300	026-326
XS850LG/LH Midnight Special	80-81	026-300	026-326
XS850SG/SH Special	80-81	026-300	026-326
XV920J Virago	1982	026-302	026-322
XV920K Virago	1983	026-302	026-324
XV920MK Midnight Virago	1983	026-302	026-324
XV920RH/RJ	81-82	026-302	026-322
XV1000L/LC/N/NC Virago	84-85	026-302	026-324
XV1100S/SC/T/TC Virago	86-87	026-302	026-324



Mikuni Pilot & Main Jets

OEM (genuine) jets. **Made in Japan.**
See Intake section, page 135-138 for sizes.

Carburetor Repair Kits, & Carb Top Gasket



025-610

Vintage Street Carburetor Repair Kits
Each kit contains necessary parts to rebuild one OEM carburetor body.
Made in Japan. Note- Check all parts before installation.

Honda			
Model	Carburetor	Year	Order No.
CB72 Hawk 250	20mm	61-66	025-610
CL72 Scrambler 250		62-65	025-611
CB77 Super Hawk 305		61-68	025-610
CL77 Scrambler 305		65-68	025-611
CB350F Super Sport		72-74	025-609
CB400F Super Sport	28mm	75-77	025-612
CB750K0		69-70	025-613



025-600

Kawasaki			
S1A/S1B/S1C-250	VM22SC	73-75	025-680
KH250A5	VM22SC	1976	025-680
S2/S2A-350	VM24SC	72-73	025-681
S3/S3A-400	VM26SC	74-75	025-682
KH400A	VM26SC	76-78	025-682
H1/A/C-500 Mach III	VM28SC	69-72	025-603
H1B/D/E/F-500	VM28SC	73-75	025-601
H2/A-750 Mach IV	VM30SS	72-73	025-602
Z1/A/B-900	VM28SS	73-75	025-600
KZ1000A1/A2	VM26SS	77-78	025-604
KZ1000A3/A3A MKII	VM28SS	1979	025-605
KZ1000A4 MKII	VM28SS	1980	025-606
KZ1000B1/B2 LTD	VM26SS	77-78	025-604
KZ1000B3 LTD	VM26SS	1979	025-605
KZ1000B4 LTD	VM28SS	1980	025-606
KZ1000C1/C1A Police	VM26SS	1978	025-604
KZ1000C2 Police	VM26SS	1979	025-606
KZ1000C3/C4 Police	VM28SS	80-81	025-606
KZ1000D1 Z1R	VM28SS	1978	025-604
KZ1000D3 Z1R	VM28SS	1980	025-606
KZ1000E1/E2 Shaft ST	VM28SS	79-80	025-605
KZ1000J1/J2	BS34	81-82	025-614
KZ1000K1/K2 LTD	BS34	81-82	025-614
KZ1000M1/M2 CSR	BS34	81-82	025-614
KZ1000P1-P21 Police	BS34	82-02	025-614
KZ1000R1/R2 Replica	BS34	82-83	025-614



025-426

Suzuki			
Model	Carburetor	Year	Order No.
GT380L/M/A/B Sebring	VM24SC	74-77	025-425
GT750L/M/A/B Lemans	BS	74-77	025-426

Yamaha			
RD350/A/B	VM28SC	73-75	025-623
RD400C/D/E	VM28SC	76-78	025-624



Sudco Carburetor Top Cap Cover Gasket
GENUINE replacement top cap cover gasket. Fits Kawasaki and Suzuki 4-cylinder models with stock Mikuni VM carburetors.
Sold each. **Order No. 002-524**

Kawasaki	
Model	Year
KZ650B1/B2/B2A/B3	77-79
KZ650C1/C2/C3 Custom	77-79
KZ650D1/D1A/D2 SR	78-79
KZ650E1	1980
KZ650F1	1980
KZ650H1 CSR	1981
KZ900A4/A5	76-77
KZ900B1 LTD	1976
KZ1000A1/A2	77-78
KZ1000B1/B2/B3/B4 LTD	77-80
KZ1000C1/C1A/C2/C3/C4 Police	78-81
KZ1000D1 Z1R	1978
KZ1000D3 Z1R	1980
KZ1000E1/E2 Shaft ST	79-80

Suzuki	
GS550B/C/EC/N/EN	77-79
GS550LN	1979
GS750B/C/EC/N/EN	77-79
GS750LN	1979
GS850GN	1979
GS1000C/EC/N/EN	78-79
GS1000LN	1979

Air Filters , H2-750 Air Box, & Air Cut-Off Vlv. Set



005-554

005-351

K&N OE Replacement Air Filters
K&N replacement air filters are designed to fit right into your stock airbox. *Made in the USA.* Sold each.

Honda			
Model	Year	K&N No.	Order No
CB700SC Nighthawk	84-86	HA-7084	005-372
CB750A Automatic	76-78	HA-0100	005-357
CB750C Custom	80-82	HA-1079	005-362
CB750F Super Sport	75-78	HA-0100	005-357
CB750K0/K1-K5	69-75	HA-0100	005-357
CB750 K	76-78	HA-0100	005-357
GL1500 Goldwing	88-90	HA-8088	005-709

Kawasaki			
H1/A/B/C/D/E/F-500	69-75	KA-1000	005-351
KZ550H1/H2 GPz	82-83	KA-1700	005-558
H2/A/B/H2C-750 Mach IV	72-75	KA-1100	005-554
Z1/A/B-900	73-75	KA-0800	005-350
KZ1000J1/J2/J3	81-83	KA-1600	005-557
KZ1000K1/K2 LTD	81-82	KA-1600	005-557
KZ1000M1/M2 CSR	81-82	KA-1600	005-557
KZ1000P1-P21 Police	82-02	KA-1600	005-557
KZ1000R1/R2 Replica	82-83	KA-1600	005-557
KZ1100A1/A2/A3 Shaft	81-83	KA-1600	005-557
KZ1100D1/D2 Spectre	82-83	KA-1600	005-557
KZ1100L1 LTD	1983	KA-1600	005-557

Yamaha			
XS650C/D/E/F/2F	76-79	YA-1152	005-738
XS650SE/SF	78-79	YA-1152	005-738
XV700L/LC/N/NC Virago	84-85	YA-1186	005-739
XV700CS/CSC/CT/CTC Virago	86-87	YA-1186	005-739
XV700SS/SSC Virago	1986	YA-1186	005-739
XV750 Virago	88-97	YA-1186	005-739
XV1000L/LC/N/NC Virago	84-85	YA-1186	005-739
XV1100 Virago	86-99	YA-1186	005-739
VMX12 V-Max	85-86	YA-1285	005-582

See Intake section, page 200 for K&N Universal Air Filters.



K&L Air Cut-Off Valve Set
This high quality set from K&L includes diaphragm, spring and o-ring.
Honda Reference for kit: 16048-429-771, 16029-429-671.
Made in Japan. See page 158 for applications.

Order No. 018-901



Kawasaki H2-750 Air Box Complete
Made of thin fiberglass. Satin black finish.

Order No. 950-250



005-351T

005-353T

OEM Type Replacement Air Filters
Paper element air filter. Fits stock airbox. Sold each.

Honda			
Model	Year	OEM Reference	Order No.
CB750K0/K1-K5	69-75	17211-405-000	005-353T
CB750K	76-78	17211-405-000	005-353T
CB750F Super Sport	75-78	17211-405-000	005-353T

Kawasaki			
Z1/A/B-900	73-75	11013-034	005-350T
KZ1000A1/A2/	77-78	11013-063	005-351T
KZ1000A3/A3A/A4 MKII	79-80	11013-063	005-351T
KZ1000B1-B4 LTD	77-80	11013-063	005-351T
KZ1000C1-C4 Police	78-81	11013-063	005-351T
KZ1000D1 Z1R	1978	11013-063	005-351T
KZ1000D1 Z1R	1980	11013-063	005-351T
KZ1000J1/J2/J3	81-83	11013-1037	005-352T
KZ1000K1/K2 LTD	81-82	11013-1037	005-352T
KZ1000M1/M2 CSR	81-82	11013-1037	005-352T
KZ1000P1-P21 Police	82-02	11013-1037	005-352T
KZ1000R1/R2 Replica	82-83	11013-1037	005-352T
KZ1100A1/A2/A3 Shaft	81-83	11013-1037	005-352T
KZ1100D1/D2 Spectre	82-83	11013-1037	005-352T
KZ1100L1 LTD Shaft	1983	11013-1037	005-352T

Exhaust
Chemicals
Intake
Control
Suspension
Engine
Electrical
Vintage
Tools
Watercraft



005-818



005-880

Sudco Intake Carb Holders for Vintage

Use with the original OEM carburetors. *Made in Japan* to OEM specifications. Available in kits, pairs and individual (each) as noted. Order per Sudco part number. *Stock OEM hose clamps must be used when installed. Note:* Some of the applications listed require o-ring or gasket. LH to RH - From left to right behind engine when installing.

Kawasaki

Carb Holder Kit Z1/KZ900/KZ1000 Order No. 005-865

Includes qt 2 LH Carb Holders and qt 2 RH Carb Holders

LH side only (pair)16065-029

RH side only (pair)16065-028

Z1/Z1A/Z1B 900	73-75
KZ900A4	1976
KZ900B1 LTD	1976
KZ1000A1/A2	77-78
KZ1000A3/A4 MKII	79-80
KZ1000B1/B2/B3/B4 LTD	77-80
KZ1000C1-C4 Police	78-81
KZ1000E1/E2 Shaft	79-80
KZ1000D1 Z1R	1978
KZ1000D3 Z1R	1980

Carb Holder Kit KZ1000/KZ1100 Order No. 005-866

Includes qt 4 Carb Holders

LH & RH sides 16065-1135 (pair)

KZ1000J1/J2	81-82
KZ1000K1/K2 LTD	81-82
KZ1000M1/M2 CSR	81-82
KZ1000P1-P21 Police	82-02
KZ1000P24 Police	2005
KZ1000R1 Replica	1982
KZ1100A1/A2 Shaft	81-82
KZ1100B2 GPz	1982
KZ1100D1 Spectre	1982

Carb Holder Kit KZ1000/1100/ZX1100 Order No. 005-867

Includes qt 4 Carb Holders

LH & RH sides (pair) 16065-1131

KZ1000J3	1983
KZ1000R2 Replica	1983
KZ1100A3 Shaft	1983
KZ1100D2 Spectre	1983
KZ1100L1 LTD	1983
ZN1100B1/B2 LTD	84-85
ZX1100A1/A2 GPz	83-84

Yamaha

Carb Holder Kit SR500/TT500/XT500 rder No. 005-880

Includes qt 1 Carb Holder and qt 1 Intake Gasket

Carb Holder, sold each 583-13565-01-00

Intake Gasket, sold each 583-13556-01-00

SR500E/F/G/H	78-81
TT500C/D/E/F/G/H	76-81
XT500C/D/E/F/G/H	76-81

Carb Holder Kit FZ600 Order No. 005-881

Includes qt 2 LH Carb Holders, qt 2 RH Carb Holders and

qt 4 Intake Gaskets

LH side, 1 & 2, sold each 33M-13586-01-00

RH side, 3 & 4 sold each 33M-13596-01-00

Intake Gasket, sold each 33M-13556-00-00

FZ600S/SC/T/TC/U/UC 86-88

Carb Holder Kit YX600 Order No. 005-882

Includes qt 2 LH Carb Holders, qt 2 RH Carb Holders and

qt 4 Intake Gaskets

LH side 1 & 2, sold each 33M-13586-01-00

RH side, 3 & 4 sold each 33M-13596-01-00

Intake Gasket, sold each 3KM-13556-00-00

YX600S/SC/T/TC/U/UC/W/WC/A/AC Radian 86-90

Carb Holder Kit XS1100 Order No. 005-879

Includes qt 2 LH Carb Holders and qt 2 RH Carb Holders

LH side, 1 & 2, sold each 2H7-13586-00-00

RH side, 3 & 4 sold each 2H7-13596-00-00

XS1100E/F/G/H	78-81
XS1100LG/LH Midnight Special	80-81
XS1100SF/SG/SH Special	79-81

Carb Holder Kit TT/XT600 Order No. 005-884

Includes qt 1 LH Carb Holder, qt 1 RH Carb Holder

and qt 2 Intake O-Rings

LH side, sold each 43F-13586-01-00

RH side, sold each 43F-13596-01-00

Intake O-Ring, sold each 93210-36549

TT600N	1985
XT600L/LC/N/NC/S/SC/T/TC/U/UC/W/WC	84-89

Carb Holder Kit XS650 Order No. 005-878

Includes qt 1 LH Carb Holder and qt 1 RH Carb Holder

LH Carb Holder, sold each 447-13555-01-00

RH Carb Holder, sold each 447-13565-01-00

TX650A	1974
XS650B/C/D	75-77

Exhaust
Chemicals
Intake
Control
Suspension
Engine
Electrical
Vintage
Tools
Watercraft



005-885

Yamaha

Carb Holder Kit XT600 Order No. 005-885

Includes qt 1 LH Carb Holder, qt 1 RH Carb Holder

and qt 2 Intake O-Rings

LH side, sold each 43F-13586-01-00

RH side, sold each 43F-13596-01-00

Intake O-Ring, sold each 93210-36549

XT600EA/EAC/EB/EBC/ED/EDC	90-92
XT600EE/EEC/EF/EFC/EG/EGC	93-95

Carb Holder Kit XS650 Order No. 005-877

Includes qt 1 LH Carb Holder and qt 1RH Carb Holder

LH Carb Holder, sold each 3G1-13586-00-00

RH Carb Holder, sold each 447-13596-00-00

XS650G/H Special II	80-81
XS650SG/SH Special	80-81
XS650SJ/SK Heritage Special	82-83

Carb Holder Kit XS750/850 Order No. 005-888

Includes qt 3 Carb Holders

Carb Holder, sold each 2F3-13586-01-00

XS750E/F	78-79
XS750SE/SF Special	78-79
XS850G/H	80-81
XS850LG/LH Midnight Special	80-81
XS850SG/SH Special	80-81



Sudco Carb Vacuum Fitting Cap

Replacement part for Mikuni RS Smoothbore carburetors.

This rubber plug is found on many Yamaha models.

Made in Japan. Sold each.

Order No. 002-646



005-950



005-955

Carb Holder Clamp

Fits stock carb holder. Dark green color.

Made in Japan. Sold each, and set/ 4.

Kawasaki

Carb Holder Clamp, each Order No. 005-950 (45.56mm I.D.)

Carb Holder Clamp, set/4 Order No. 005-950S

Z1/A/B-900	73-75
KZ900A4/A5	76-77
KZ1000A1/A2	77-78
KZ1000A3/A3A/A4 MKII	79-80
KZ1000B1/B2/B3/B4 LTD	77-78
KZ1000D1 Z1R	1978
KZ1000D3 Z1R	1980
KZ1000E1/E2 Shaft ST	79-80

Carb Holder Clamp, each Order No. 005-955 (52mm I.D.)

Carb Holder Clamp, set/4 Order No. 005-955S

KZ1000J1/J2/J3	81-83
KZ1000K1/K2 LTD	81-82
KZ1000M1/M2 CSR	81-82
KZ1000P1-P21 Police	82-02
KZ1000P24 Police	2005
KZ1100A1/A2/A3 Shaft	81-83
KZ1100D1/D2 Spectre	82-83
KZ1100L1 Shaft LTD	1983
ZN1100B1/B2 Shaft LTD	84-85
ZX1100A1/A2 GPz	83-84



K&L Carb Holder Rubber Plugs

Universal rubber plug has many uses. *Made in Japan.* Sold pk/5.

Order No. 005-860

Exhaust

Chemicals

Intake

Control

Suspension

Engine

Electrical

Vintage

Tools

Watercraft

Exhaust

Chemicals

Intake

Control

Suspension

Engine

Electrical

Vintage

Tools

Watercraft



009-405



009-402

K&L Supply Fuel Petcock Repair Kits

Kit contains all necessary o-rings and diaphragms to rebuild one fuel petcock. Sold in kits. **Made in Japan.** Note: Does not include plastic diaphragm spacer block.

Honda Street

Model	Year	Fuel Petcock Repair Kit	Diaphragm Only
VTR250 Interceptor	88-90	009-405	_____
CB450SC Nighthawk	85-86	009-405	_____
CMX450C Custom	86-87	009-405	_____
CX500C Custom	81-82	009-405	_____
CX500D Deluxe	81-82	009-405	_____
FT500 Ascot	82-83	009-405	_____
GL500I Silverwing Interstate	81-82	009-405	_____
VT500C Shadow	83-86	009-405	_____
VT500FT Ascot	1984	009-405	_____
CB550SC Nighthawk	1983	009-405	_____
XL600V Transalp	89-90	009-405	_____
CB650SC Nighthawk	83-85	009-405	_____
CX650C Custom	1983	009-405	_____
GL650I Silverwing Interstate	1983	009-405	_____
CB700SC Nighthawk	84-86	009-405	_____
VF700S Sabre	84-85	009-405	_____

Kawasaki Street

S1A/B/C-250 (two stroke triple)	73-75	009-414	_____
KH250A5 (two stroke triple)	1976	009-414	_____
S2/A-350 (two stroke triple)	72-73	009-414	_____
S3/A-400 (two stroke triple)	74-75	009-414	_____
KH400A3/A4 (two stroke triple)	76-77	009-414	_____
KZ550A1/A2/A3/A4	80-83	009-402	009-501
KZ550C1/C2/C3/C4 LTD	80-83	009-402	009-501
KZ550D1 GPz	1981	009-402	009-501
KZ550F1/F2 Spectre & LTD	83-84	009-421	009-502
KZ550H1/H2 GPz	82-83	009-421	009-502
KZ550M1 LTD	1983	009-421	009-502
ZR550B1/B2	90-91	009-435	009-506
ZR550B3/B4 (Canadian models)	92-93	009-435	009-506
ZX550A1/A2 GPz	84-85	009-421	009-502
KZ650B3	1979	009-403	009-500
KZ650E1/F1	1980	009-403	009-500
KZ650H1 CSR	1981	009-402	009-501
KZ650H2/H3 CSR	82-83	009-403	009-500
KZ700A1	1984	009-403	009-500
VN700A1 Vulcan	1985	009-421	009-502
ZN700A1/A2 LTD	84-85	009-421	009-502
KZ750B1/B2/B3/B4 (2 cylinder)	76-79	009-414	_____
KZ750E1/E2/E3	80-82	009-403	009-500
KZ750F1 LTD	1983	009-421	009-502
KZ750G1 LTD (2 cylinder)	1980	009-414	_____
KZ750H1/H2/H3/H4 LTD	80-83	009-403	009-500
KZ750K1 LTD (2 cylinder)	1983	009-402	009-501

Kawasaki Street

Model	Year	Fuel Petcock Repair Kit	Diaphragm Only
KZ750K2 LTD (2 cylinder, Canadian model)	1984	009-402	009-501
KZ750L3	1983	009-403	009-500
KZ750M1 CSR (2 cylinder)	1982	009-402	009-501
KZ750N1/N2 Spectre	82-83	009-421	009-502
KZ750R1 GPz	1982	009-403	009-500
ZR750C1/C2	91-92	009-435	009-506
ZR750C3 (Canadian model)	1993	009-435	009-506
ZR750F2 ZR-7	2000	009-435	009-506
ZX750A1/A2/A3 GPz	83-85	009-403	009-500
Z1/A/B-900	73-75	009-414	_____
KZ900A4/A5	76-77	009-414	_____
KZ900B1 LTD	1976	009-414	_____
ZL900A1/A2 Eliminator	85-86	009-408	009-500
ZX900A1/A2/A3 Ninja	84-86	009-403	009-500
KZ1000A1	1977	009-414	_____
KZ1000A2/A2A	1978	009-413	_____
KZ1000A3/A3A/A4 MKII	79-80	009-413	_____
KZ1000B1/B2/B3/B4 LTD	77-80	009-414	_____
KZ1000C1 Police (manual petcock)	1978	009-414	_____
KZ1000C1A-C4 Police (vacuum petcock)	78-81	009-413	_____
KZ1000D1 Z1R	1978	009-414	_____
KZ1000D3 Z1R	1980	009-414	_____
KZ1000E1/E2 Shaft ST	79-80	009-407	_____
KZ1000G1 LTD Classic	1980	009-414	_____
KZ1000J1/J2	81-82	009-407	_____
KZ1000K1/K2 LTD	81-82	009-403	009-500
KZ1000M1/M2 CSR	81-82	009-403	009-500
KZ1000P1-P21 Police	82-02	009-403	009-500
KZ1000P24 Police	2005	009-403	009-500
KZ1000R1/R2 Replica	82-83	009-407	_____
ZG1000A1-A20 Concours	86-05	009-408	009-500
ZL1000A1 Eliminator	1987	009-408	009-500
ZX1000A1/A2 Ninja 1000R	86-87	009-408	009-500
KZ1100A1/A2/A3 Shaft	81-83	009-407	_____
KZ1100D1/D2 Spectre	82-83	009-403	009-500
KZ1100L1 LTD	1983	009-403	009-500
ZN1100B1/B2 LTD 1100	84-85	009-403	009-500
ZX1100A1/A2 GPZ	83-84	009-414	_____

Suzuki Street

GS300LZ/LD	82-83	009-475	009-503
GS300LF	1985	009-475	009-503
GS400B/XB/C/XC	77-78	009-479	009-504
GS425N/EN/LN	1979	009-479	009-504
GS450ED	1983	009-475	009-503
GS450GAZ/GAD Automatic	82-83	009-475	009-503
GS450GAF Automatic	1985	009-475	009-503
GS450LD	1983	009-475	009-503
GS450LF/LG/LH/LJ	85-88	009-475	009-503

Suzuki Street

Model	Year	Fuel Petcock Repair Kit	Diaphragm Only
GS450TX/TZ	81-82	009-475	009-503
GS450TXZ/TXD	82-83	009-475	009-503
GS550ES3/ESE/EF/ESF/ESG	83-86	009-475	009-503
GS550LT	1980	_____	009-504
GS550LX/LZ	81-82	009-475	009-503
GS550LF/LG	85-86	009-475	009-503
GS550MZ Katana	1982	009-475	009-503
GS550TX	1981	009-475	009-503
GR650D/XD Tempter	1983	009-475	009-503
GS650EX/EZ	81-82	009-475	009-503
GS650GX/GZ/GD	81-83	009-475	009-503
GS650GLX/GLZ/GLD	81-83	009-475	009-503
GS650MD Katana	1983	009-475	009-503
GS700EF/ESF	1985	009-475	009-503
GS750B/C/EC/N/EN	77-79	009-479	009-504
GS750ET	1980	_____	009-504
GS750EX/EZ/ED/ESD	81-83	009-475	009-503
GS750LT	1980	_____	009-504
GS750LX	1981	009-475	009-503
GS750SD Katana	1983	009-475	009-503
GS750TZ/TD	82-83	009-475	009-503
GSX-R750RG	1986	009-475	009-503
GSX-R750G/H	86-87	009-475	009-503
GS850GN/GT/GX	79-81	009-479	009-504
GS850GLT	1980	_____	009-504
GS850GLX/GLZ/GLD	81-83	009-475	009-503
GS1000C/EC/N/EN/SN	78-79	009-479	009-504
GS1000ET	1980	_____	009-504
GS1000GT/GX	80-81	009-479	009-504
GS1000GLT	1980	_____	009-504
GS1000GLX	1981	009-475	009-503
GS1000ST	1980	_____	009-504
GS1000SZ	1982	009-475	009-503
GS1100ET	1980	_____	009-504
GS1100EX/EZ/ED/ESD	81-83	009-475	009-503
GS1100GZ/GLZ/GD/GLD	82-83	009-475	009-503
GS1100GKZ/GK2/GKD/GKE	82-84	009-475	009-503
GS1100LT	1980	_____	009-504
GS1100SD Katana	1983	009-475	009-503
GSX1100FJ/FK/FL/FM/FN/FP Katana	88-93	009-440	009-509
GSX-R1100G/H/J	86-88	009-475	009-503
GSX-R1100K/L/M/N	89-92	009-480	009-504
GS1150ES3/ESE/EF/ESF	83-85	009-475	009-503

Yamaha Street

SR250G/H/J Exciter	80-82	009-402	009-501
SR250TH Exciter	1981	009-402	009-501
XS360C/D/2D	76-77	009-400	009-504
XS400D	1977	009-400	009-504
XS400E/F/2F/G/H	78-81	009-403	009-500
XS400SG/SH Special	80-81	009-403	009-500
XS400J/K Maxim	82-83	009-402	009-501
XS400RJ/RK Seca	82-83	009-402	009-501
SR500E/F/G/H	78-81	009-400	009-504
XS500E	1978	009-400	009-504
XV535A/AC Virago	1990	009-443	_____
XV535E/EC-L/LC Virago	93-99	009-443	_____
XV535SF/SFC-SJ/SJC Virago	94-97	009-443	_____
XJ550H/J/K Maxim	81-83	009-402	009-501
XJ550RH/RJ/RK Seca	81-83	009-402	009-501
XZ550RJ/RK Vision	82-83	009-402	009-501
FJ600L/LC/N/NC	84-85	009-402	009-501

Yamaha Street

Model	Year	Fuel Petcock Repair Kit	Diaphragm Only
FZ600S/SC/T/TC/U/UC	86-88	009-427	009-506
FZR600W/WC/A/AC*	89-90	009-424	_____
FZR600RA/RAC-RL/RLC*	90-99	009-424	_____
SRX600S/SC	1986	009-402	009-501
XJ650G/H/J/K Maxim	80-83	009-402	009-501
XJ650LH Midnight Maxim	1981	009-402	009-501
XJ650RJ Seca	1982	009-402	009-501
XS650E	1978	009-400	009-504
XS6502F	1979	009-403	009-500
XS650G/H Special II	80-81	009-403	009-500
XS650SH/SJ/SK Heritage	81-83	009-403	009-500
XJ700N/NC/S/SC Maxim	85-86	009-403	009-500
XJ700XN/XNC/XS/XSC Maxim X	85-86	009-403	009-500
XV700L/LC/N/NC Virago	84-85	009-402	009-501
XV700CS/CSC/CT/CTC Virago	86-87	009-402	009-501
XV700SS/SSC Virago	1986	009-402	009-501
XJ750RH/RJ/RK Seca	81-83	009-402	009-501
XS750D/2D/E/F	77-79	009-400	009-504
XS750SE after frame no. 311211	1978	009-403	009-500
XS750SF	1979	009-403	009-500
XV750H/J/K Virago	81-83	009-402	009-501
XV750MK Midnight Virago	1983	009-402	009-501
XV750U/UC-K1/KC1 Virago	88-98	009-442	_____
XS850SG/SH Special	80-81	009-403	009-500
XJ900RK Seca	1983	009-403	009-500
XV920J/K Virago	82-83	009-402	009-501
XV920MK Midnight Virago	1983	009-402	009-501
XV920RH/RJ/RK	81-83	009-402	009-501
XS1100E/F/G/H	78-81	009-400	009-504



Sudco Fuel & Vacuum Hose Clips

OEM sized fuel and vacuum hose clips. Sold pk/5. **Made in Japan.**

Description	Order No.
1/4" (6mm) I.D.	009-090
9/32" (7mm) I.D.	009-091
5/16" (8mm) I.D.	009-092
3/8" (9mm) I.D.	009-093



Fuel Line, Vent Hose, Primer Hose & Fuel Filters

See Intake Section, page 185-186.



Power-Flo Fuel Valve



Adapter Plate



Adapter Nut

Pingel Power-Flo™ Fuel Valves

Pingel® Fuel Valves provide more fuel flow than OEM petcock.This is a must with drag, racing and high performance vintage applications. Manufactured from billet with high quality stainless steel components. Power-Flo™ fuel valves feature highly polished aluminmun or highly polished chrome-plated brass finishes with either 1/4"NPT, 3/8"NPT or HD metric thread 22mm. 5/16" outlet in single, dual or triple with or without reserve. Fuel Valves listed sold each. **Note: See page 191-192 for additional details.**

Honda								
Model	Year	Fuel Valve Pingel No.	Reserve	Outlet 5/16"	Order No.	Description/Notes	Adapter Pingel No.	Order No.
CB1100F Super Sport	1983	6111-AH	Yes	Single	009-307	Adapter Nut required	A2000C	009-370
CBX	79-81	6111-AH	Yes	Single	009-307	Adapter Nut required	A2003C	009-371
CBX	1982	6111-AH	Yes	Single	009-307	Adapter Nut required	A2000C	009-370

Kawasaki								
S1A/S1B/S1C-250	73-75	8210T-AH	No	Triple	009-316	Adapter Nut required	A2002C	009-366
KH250A5	1976	8210T-AH	No	Triple	009-316	Adapter Nut required	A2002C	009-366
S2/S2A-350	72-73	8210T-AH	No	Triple	009-316	Adapter Nut required	A2002C	009-366
S3/S3A-400	74-75	8210T-AH	No	Triple	009-316	Adapter Nut required	A2002C	009-366
KH400A3/A4/A5	76-78	8210T-AH	No	Triple	009-316	Adapter Nut required	A2002C	009-366
H1/H1A/H1B/H1C-500	69-72	8210T-AH	No	Triple	009-316	Adapter Nut required	A2002C	009-366
H2/H2A/H2B/H2C-750	72-75	8210T-AH	No	Triple	009-316	Adapter Nut required	A2002C	009-366
Z1/A/B-900, KZ900A4/A5	73-77	6311-AH		Single	009-302	Adapter included	_____	_____
KZ1000 w/thread on valve		6311-AH		Single	009-302	Adapter included	_____	_____
		3311-D-AH		Dual	009-334	Adapter included	_____	_____
KZ1000/1100 w/bolt-on vlve		6211-AH		Single	009-305	Adapter Plate required	A1702C	009-352
		3211-D-AH		Dual	009-311	Adapter Plate required	A1702C	009-352
KZ1300A	79-82	6211-AH	Yes	Single	009-305	Adapter Plate required	A1702C	009-352

Suzuki								
GS750/1000/1100E	79-83	6211-AH		Single	009-305	Adapter Plate required	A1702C	009-352
		3211-D-AH		Dual	009-311	Adapter Plate required	A1902C	009-357
GS1150E	84-85	6211-AH		Single	009-305	Adapter Plate required	A1702C	009-352
		3211-D-AH		Dual	009-311	Adapter Plate required	A1902C	009-357

For Suzuki models listed, order adapter plate required.



007-771



007-773



007-775



007-772



007- 774

Sudco Mikuni Carb Slide Diaphragms

GENUINE Mikuni Carb Slide Diaphragms for vintage Yamaha models listed.Fits OEM carburetors. **Made in Japan.** Sold each.

Yamaha		
Carb Slide Diaphragm 41R-14940-09-00	Order No.	007-775
Model	Year	
XV535A/AC Virago	1990	
XV535E/EC/F/FC/G/GC Virago	93-95	
XV535H/HC/J/JC Virago	96-97	
XV535SF/SFC/SG/SGC Virago	94-95	
XV535SH/SHC/SJ/SJC/SK/SKC Virago	96-98	
XV535L/LC/M/MC Virago 535	99-00	
XVZ12TK/L/KC2 Venture	83-84	
XVZ12TDK Venture Royale	1983	
XVZ12DN Venture Royale	1985	

Carb Slide Diaphragm 50H-14940-00-00, FJ1100N	Order No.	007-773
FJ1200S/SC/T/TC	1985	
FJ1200W/WC/A/AC/B/BC/D/DC	86-87	
FJ1200AD/ADC/AE/AEC (ABS)	89-92	
	92-93	

Carb Slide Diaphragm 256-14940-00-00, 256-14940-01-00	Order No.	007-774
XS500C/D	76-77	
XS1/XS1-B/XS2-650	70-72	
TX650/A	73-74	
XS650B/C/D	75-77	

K&L Accelerator Pump Rebuild Kit for Kawasaki KZ650/KZ1000

Eight piece kit fits Kawasaki Vintage models listed from 1979-1981. **Made in Japan.** Order No. 018-863

Kawasaki OEM Mikuni VM Carburetor

Applications, Kawasaki OEM Mikuni VM only	Year
KZ650B3/C3/D2	1979
KZ650E1 LTD	1980
KZ650F1	1980
KZ650H1 CSR	1981
KZ1000A3/A3A/A4 MKII	79-80
KZ1000B3/B4 LTD	79-80
KZ1000C2/C3/C4 Police	79-81
KZ1000D3 Z1R	1980
KZ1000E1/E2 Shaft ST	79-80

Yamaha

Carb Slide Diaphragm 2F3-14940-00-00, 2A2-14940-00-00	Order No.	007-770
Model	Year	
XS400D/E/2E/F/2F	77-79	
XS750E/F	78-79	
XS750SE/SF Special	78-79	
XS1100E/F	78-79	
XS1100SF Special	1979	

Carb Slide Diaphragm 1FK-14940-09-00	Order No.	007-771
VMX12N/NC/S/SC V-Max	85-86	
VMX12U/UC/N/WC/A/AC/B/BC V-Max	88-91	
VMX12D/DC/E/EC/F/FC/G/GC V-Max	92-95	
VMX12H/HC/J/JC/K/KC/L/LC V-Max	95-99	
VMX12M/MC/N/NC/P/PC/R/S/SC V-Max	00-04	
VMX12T/TC/V/VC/W1/W1C V-Max	05-07	
XVZ13T/TC/U/UC Venture	87-88	
XVZ13DS/DSC/DT/DTC Venture Royale	86-87	
XVZ13DU/DUC/DW/DWC Venture Royale	88-89	
XVZ13DA/DAC/DB/DBC Venture Royale	90-91	
XVZ13DD/DDC/DE/DEC Venture Royale	92-93	

Carb Slide Diaphragm 3F7-14940-00-00, 3H5-14940-00-00	Order No.	007-772
SR250G/H/J Exciter	80-82	
SR250TH Exciter	1981	
XS650G/H Special II	80-81	
XS650SG/SH Special	80-81	
XS650SJ/SK Heritage Special	82-83	
XJ900RK Seca	1983	
XJ1100J Maxim	1982	
XS1100G/H	80-81	
XS1100LG/LH Midnight Special	80-81	
XS1100SG/SH Special	80-81	

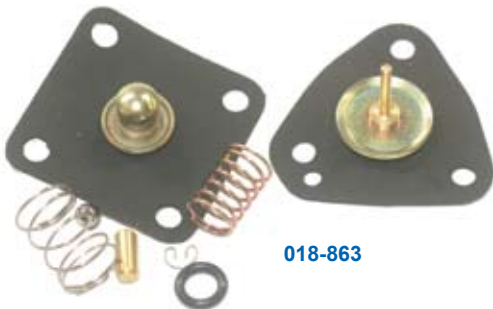

018-863

Exhaust
Chemicals
Intake
Control
Suspension
Engine
Electrical
Vintage
Tools
Watercraft



Sync Pro Carburetor Tuner

New mercury free design carburetor tuner. Rugged, impact-resistant ABS enclosure with convenient storage area. For use with any 2, 3, or 4-cylinder, 4-stroke motorcycle. Tuner is spill proof and can be stored in a horizontal or vertical position. Includes manometer fluid, hoses, 5mm adapters, in-line restrictors and instructions. **Made in the U.S.A.**

Order No. 950-402

Accessories for Sync Pro Carburetor Tuner

Description	M.P. No.	Order No.
5mm Rigid Brass Hose Adapters for Honda & Suzuki (set of 4)	08-0013	950-410
6mm Rigid Brass Hose Adapters for Yamaha (set of 4)	08-0040	950-409

Includes 2 long and 2 short adapters with restrictors.

5mm Permanent Hose Adapters (each)	08-0216	950-720
6mm Permanent Hose Adapters (each)	08-0217	950-721

Designed for permanent installation into the vacuum ports on the intake manifold. Once installed, the hoses can be routed to an accessible location. Reduces time for carburetor synchronization.

5mm Flex-Rigid Hose Adapters (each)	08-0201	950-715
6mm Flex-Rigid Hose Adapters (each)	08-0202	950-716

Allows adapter to be molded around awkward manifold connections. Rigid enough for easy hose connection. 12cm length.

5mm Permanent Brass Adapters (each)	08-0218	950-722
6mm Permanent Brass Adapters (each)	08-0219	950-723

Brass adapter with rubber cap. Designed for permanent installation into the vacuum ports. Eliminates the need to install adapters before every synchronization.



Permanent Brass Adapters w/Rubber Cap



Carb Synchronizer

Complete sets come with vacuum gauges, hoses, adapters, mounting plate and instructions.

Description	Order No.
2-Gauge Set	950-205
4-Gauge Set	950-206



5mm Rigid Brass Hose Adapters



Flex Rigid Hose Adapters



Permanent Hose Adapters



Carbmate

Solid state electronic measurement - won't break if you drop it! Quick and easy synchronizing by direct comparison of a set of carburetors / FI throttle bodies. A single green LED at the centre "Happy Face" indicates when the compared manifold vacuums are equal. Ideal and affordable for the enthusiast. Range adjustable from 2 to 0.5cmHg per LED. Hook up 3 or 4 cylinders with the optional adapter kit.

Order No. 951-320



950-700



950-701



950-702



950-707

Motion Pro Inline Fuel Valves

Ideal for use on ATV's and other vehicles where inline fuel control is necessary. Not recommended for engines above rate size.

Description	Order No.
Inline Fuel Valve for 3/16" I.D. Fuel Valve, up to 200cc	950-700
Inline Fuel Valve for 5/16" I.D. Fuel Valve, up to 300cc	950-701
Inline Fuel Valve for 1/4" I.D. Fuel Valve, up to 300cc	950-702
Inline Fuel Valve with 1/4" threaded pipe and 1/4" barb end	950-707



K&L Carb Holder Rubber Plugs

Universal rubber plug has many uses. Sold pk/5. **Made in Japan.**

Order No. 005-860



950-450

950-451

Motion Pro Auxiliary Gas Tanks

These impact resistant, graduated auxiliary gas tanks take the place of the original gas tank when performing carb synchronizing. Each gas tank includes four feet of 1/4" fuel line and inline brass petcock.

Auxiliary Gas Tank	Order No. 950-450
Use with carbureted applications. Capacity is 200cc or 1/2 gallon.	

Deluxe Auxiliary Gas Tank	Order No. 950-451
Redesigned for use on fuel injected applications. Can also be used with carbureted applications. Has fuel return attachment on top cap. Capacity is 200cc or 1/2 gallon.	



Fuel Line Fitting Kit

This Fuel Line Fittings Kit contains a wide selection of Y and T fittings, hose clamps, o-clips and O-clip Pincher tool in an ABS plastic case. Ideal for the shop mechanic. Individual replacement parts are available to replenish the kit. **Order No. 950-462**



Quick Disconnect Inline Fuel Couplers

For quick disconnections between tanks, pumps, filter and carbs. Two types available, single straight-thru and shut-off.

Description	Order No.
Straight-Thru, no-shut-off with 5/16" fuel line fitting	009-170
Shut-off with 5/16" fuel line fitting	009-171

Exhaust
Chemicals
Intake
Control
Suspension
Engine
Electrical
Vintage
Tools
Watercraft

Exhaust
Chemicals
Intake
Control
Suspension
Engine
Electrical
Vintage
Tools
Watercraft

Exhaust
Chemicals
Intake
Control
Suspension
Engine
Electrical
Vintage
Tools
Watercraft



Motion Pro Pilot Screw Adjusting Tool

Designed for those hard-to-reach air/fuel mixture screws on most multi-cylinder motorcycles. 110° angled head extends reach 1". Length is 17" with a straight-slot blade tip. Sold each.

Order No. 950-406

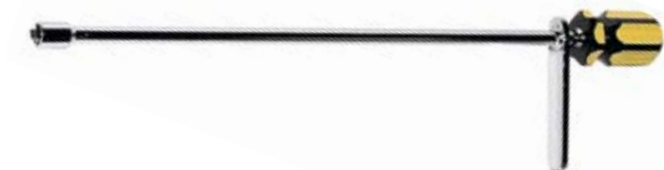

Motion Pro Carb Adjusting Tool

Designed for use on Honda, Kawasaki, Suzuki, and Yamaha. Fits both Mikuni and Keihin carbs with 8mm hex nut and screw driver slot adjusting bolt. This tool make those hard to reach carb adjustments easy and safe. Length is 11". Sold each.

Order No. 950-405



Motion Pro FCR Carb Tool

Longer bits make this set ideal for reaching into recessed cavities to adjust Keihin FCR carburetors. Cap compartment will hold a few spare jets. Ideal for trail riders and garage mechanics. Set includes three bits, 6mm hex for main jets, long reach straight slot for pilot jets and a 3mm Allen for float bowl removal. Sold as a set.

Order No. 950-403



Motion Pro 90-Degree 1/4" Hex Driver

Gear driven, 1/4" hex driver set is precision made of aircraft grade aluminum and stainless steel. Designed for use on hard-to-reach air/fuel screws on multi-cylinder motorcycles. Can be used with any 1/4" or 6mm hex bits. Includes straight slot, phillips, d-shape pilot screw bit, 6mm hex jet bit & 1/4" - hex - 1/4" drive bit.

Order No. 950-478



Motion Pro Mini-T Carb Tool

Specifically designed for four-strokes, so you can access your jets without the need to remove the carb. Will also work with many two-stroke models. Includes a #2 Phillips bit, #1 Straight-slot bit and a 6mm hex socket. Can store up to three main jets in handle.

Order No. 950-407



K&L Carb Cleaner Wire Set

14 piece wire set with spiral knurling. Use for cleaning popular size jets and carb body holes/passages.

Order No. 950-203



Motion Pro Main Jet Wrenches

These high quality, die cast construction main jet wrenches have a rubber snap-off lid on body for storage of extra jets. Sold each.

Description	Order No.
6mm Round	950-417
8mm Hex	950-416
6mm Hex	950-415



Keihin/Mikuni Main Jet Wrench

Description	Order No.
Main Jet Wrench	002-401



K&L Carb Service Stand

This stand conveniently positions carburetors at an ideal height and allows 360° rotation for easy access. Parts storage base can be bench mounted. Ideal for multi carburetors. Included expansion plugs hold carbs with openings from 22mm to 41mm I.D. for unobstructed use.

Order No. 950-201



NEW! Motion Pro Float Bowl Wrench

Made from lightweight 6061 T-6 aluminum. This wrench is designed to remove the 17mm float bowl drain plugs. 12 point hex and low profile design for tight access. Sold each.

Order No. 950-737



Keihin FCR Tools

These tools allow access to allen screws from awkward angles which are not possible with traditional hex keys. Sold each.

Description	Order No.
3mm Ball Hex Driver	950-210
4mm Ball Hex Driver	950-211

Exhaust
Chemicals
Intake
Control
Suspension
Engine
Electrical
Vintage
Tools
Watercraft

Exhaust
Chemicals
Intake
Control
Suspension
Engine
Electrical
Vintage
Tools
Watercraft



Sudco Mikuni Carb Tool Kit

This handy little kit includes a multi-purpose wrench with ruler markings and a screwdriver with assorted blades and sockets. Sold as a set.

Order No. 002-045



HSR Easy Tool Kit

The Easy Tool Kit includes an Easy Wrench with 17mm x 11/16" open end wrench, Mini-T Jet Wrench with Phillips & Flat head blades and a 2.5mm Ball End Allen bit with 6mm hex. Mikuni No. KHS-033.

Order No. 002-046

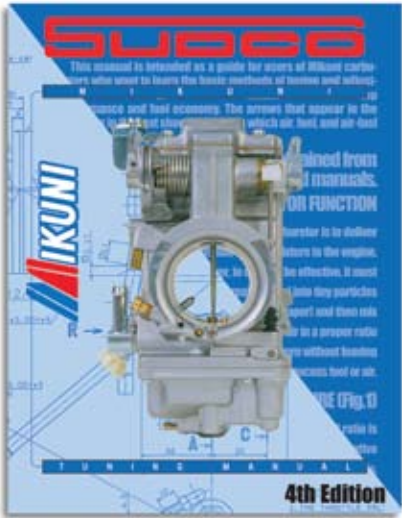

Sudco Mikuni Tuning Manual

This 92 page manual includes exploded parts views, parts listings and optional parts. Guides you through tuning and trouble shooting for the popular lines of Mikuni Carburetors. The definite reference for Mikuni Carburetors and a must for any do-it-yourself type. Sold each.

Order No. 002-999



Mikuni Pocket Tuner

A handy pocket-size calculator which can be used to determine required jetting changes in Mikuni carburetors due to climate and temperature changes. The Pocket Tuner is applicable to both single and multi-carburetor applications on two-stroke and four-stroke engines. It also has a guide for determining rich or lean carburetor conditions.

Order No. 002-430



008-001



008-002

Sudco Plastic Jet Boxes (Storage Boxes)

Two boxes available, 36 compartment and 16 compartment. Use for valve shim storage, small parts, electrical connectors and carburetor jets. Sold each.

Description	Order No.
Jet Box with 36 Compartments 7-1/2" L x 10-1/2" L x 1-1/4" H	008-001
Jet Box with 16 Compartments 3-1/4" L x 6-3/4" L x 1-1/2" H	008-002



Motion Pro Yamaha ATV Axle Wrench

Made from heat-treated steel. Includes a 1/2" drive slot for use with a torque wrench or breaker bar. Sold as a set.

Order No. 950-464



Motion Pro Honda ATC Axle Nut Wrench

Heat treated steel. 27mm hex on one end and 42mm hex on other end. Fits most Honda ATC models. Sold each.

Order No. 950-419



Motion Pro Torque Wrench Adapter

Made from chrome vanadium tool steel with hard nickel pewter finish. Properly torque two-stroke cylinder base nuts and hard to reach fasteners. Multiply your torque wrench readings by chart supplied with tool for proper torque specifications. Always check with your owners manual for proper torque specifications for each model.

Order No. 950-460



Motion Pro Timing Plug Wrench

Three different blade sizes. Fits straight-slot timing cover plugs on most motorcycles and ATV's. Blade sizes are 16mm (5/8"), 22mm (7/8") and 38mm (1-1/2"). Sold each.

Order No. 950-444



NEW! Motion Pro Clutch Holding Tool

Made from medium carbon steel with hardened jaws. Features 8mm spanner pins. Jaws open up to 5" wide. Hold clutch hubs, flywheels, gears, sprockets, etc. Recommended for square tooth style clutch hubs. **NOT RECOMMENDED** for v-groove or half round style clutch hubs. Sold each.

Order No. 950-728



NEW! Motion Pro 7 PC. Metric T-Handles

Durable nickel pewter finish. Includes 8mm, 10mm, 12mm, 14mm, 17mm and 19mm T-Handles with deep 6-point sockets. Includes a vinyl storage pouch. Sold as a set. (08-0113)

Order No. [950-730](#)



NEW! Motion Pro 6 PC. Racer T-Handles Set

Durable nickel pewter finish. Includes 8mm, 10mm, 12mm, 14mm, T-Handles with deep 6-point sockets and No. 2 & No. 3 T-Handle Phillips screwdrivers.. Includes a vinyl storage pouch. Sold as a set. (08-0145)

Order No. [950-732](#)



NEW! Motion Pro 5 PC. Mini-Pro T-Handles

Durable hard nickel pewter finish with Chrome-vanadium tool steel shafts. Includes 8mm, 10mm, 12mm, 13mm and 14mm, T-Handles with deep 6-point sockets. Sold as a set. (08-0340)

Order No. [950-734](#)



NEW! Motion Pro 3 PC. T-Handle Phillips Screwdriver Set

Durable hard nickel pewter finish with Chrome-vanadium tool steel shafts. Includes No. 1, No. 2 and No. 3 T-Handle Phillips screwdrivers. Sold as a set. (08-0146)

Order No. [950-733](#)



NEW! Motion Pro 11-Slot T-Handle Rack

Chrome finish, one piece design with 11 slot rack. Easily hangs on side of most tool boxes. Keeps T-Handles accessible and ready for use. Sold each. (08-0114)

Order No. [950-731](#)



Motion Pro 4-Stroke Leakdown Tester

Checks percentage of cylinder leakage in a 4-stroke engine. Tester includes 10, 12, and 14mm spark plug adapters, regulator and gauge.

Order No. [950-401](#)



Motion Pro Cable Luber

Use to inject lubricant into cable housing. Clamps over cable housing allowing an aerosol can tip to be connected for injection inside. Once the lubricant runs out of far end, the cable is lubricated. Sold each.

Order No. [950-447](#)



NEW! Motion Pro Battery Booster Cable Set

5 feet length, conveniently sized for motorcycle - motorcycle jump starting. Heavy-duty alligator clips are color-coded red and black. Conductor wire is firmly soldered to clamp for durability and reliability. Sold each.

Order No. [950-745](#)



Motion Pro 2-Stroke Leakdown Tester

Designed to check for air leaks in 2-stroke engine. Tester includes air pressure gauge, pump-up bulb and most fittings and adapters for single and twin cylinder 2-stroke motorcycle engines. Packed in a convenient carry box, complete with instructions.

Order No. [950-400](#)



Motion Pro Crankcase Splitter

Works on most 2 & 4-stroke motorcycle engines with vertical split cases. Unique design eliminates binding under heavy loads. Movable fingers allow a multitude of bolt patterns to be used. Includes 6mm & 8mm mounting bolts.

Order No. [950-479](#)

Exhaust
Chemicals
Intake
Control
Suspension
Engine
Electrical
Vintage
Tools
Watercraft

Exhaust
Chemicals
Intake
Control
Suspension
Engine
Electrical
Vintage
Tools
Watercraft



Motion Pro DELUXE Piston Pin Puller Tool
Interchangeable piston adapters, Made of durable 6061 aluminum
Fits all piston pins from 12 mm (1/2 inch) to 24 mm (1 inch), Works on both full skirt and short skirt (slipper) pistons, Non marring aluminum pin adapters Durable blue anodized finish with laser engraved logo **Made in the U.S.A.** Sold each.

Order No. [950-445](#)



Motion Pro Degree Wheel
Manufactured from .052" thick aluminum with a 6-3/4" outside diameter and a 6mm center hole. Black anodized finish with easy to read numbers. Check or set timing or cam timing. Use with 2 & 4-stroke engines. Sold each.

Order No. [950-442](#)

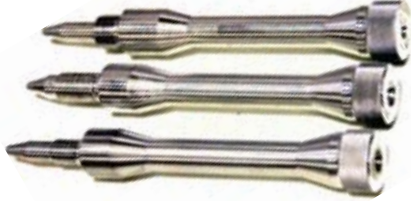

APE Positive Stop TDC Tools
The only accurate way to find TDC (top dead center). Available in the following sizes:

Description	Order No.
10mm TDC Tool	950-235
12mm TDC Tool	950-236
14mm TDC Tool	950-237

Motion Pro Stud Installation Tools

These hex head stud tools allow installation of cylinder studs on most motorcycle applications without damaging the threads. Hex head is 3/4" or 19mm. Sold each. Order by size needed. **Made in the USA.**

Description	Order No.
6 x 1.0mm	950-456
8 x 1.25mm	950-457
10 x 1.25mm	950-458



Motion Pro Tappet Tool Set
Set contains three socket wrenches in 8mm, 9mm, 10mm and three adjusters, screw type, 3mm square and 4mm square. Fits nearly all models of Honda, Suzuki, and Yamaha Motorcycles and ATV's with screw-type adjusters.

Order No. [950-440](#)



Motion Pro Valve Shim Tools
A must when setting valves with shim type adjustment. Available for the following models:

Description	Order No.
Honda CB750/900/CBX1000	950-436
Kawasaki KZ750 twin, KZ900/1000/1100/1300	950-437
Suzuki GS550/750/850/1100	950-435
Yamaha XJ600 Seca II	950-435



Motion Pro Valve Clearance Gauges
Sold in Card of six.
Assortment 2 each of the following sizes:
.002" - .003" (.05mm - .08mm), .004" - .005" (.10mm - .13mm)
.006" - .008" (.15mm - .20mm).

Order No. [950-389](#)



Motion Pro Hydraulic Brake Bleeder
Makes bleeding your brakes a one-person job. The unique check valve allows brake fluid and air to escape while preventing air from re-entering the system. Instructions and hose included. **Made in the U.S.A.**

Order No. [950-452](#)



Mityvac Brake Bleeding Kit
Flushes out brake fluid quickly and cleanly into reservoir container. Kit includes a repairable pump, reservoir bottle with transfer and storage lids, bleeding adapters, plastic tubing and complete instructions.

Order No. [850-060](#)



Motion Pro Seal/Bearing Retainer Tools
Designed to remove & install the rear wheel seal/bearing retainer ring on Honda CR's and XR's. Precision design prevents damage to the retainer ring after peened "stakes" have been removed by drilling. Versatile design features a 22mm external hex head and 3/8" square drive. Order per application required. Sold each.

44mm CR Seal/Bearing Retainer Tool
For use on Honda CR125/250R 84-86, 89-99 and CR500R 84-86, 89-01. Honda OEM Reference 41231-KZ4-000
Order No. [950-476](#)

47mm CR/XR Seal/Bearing Retainer Tool
For use on Honda XR250R 84-91, XR350R 83-85, XR500R 81-84, XL600R 83-87, XR600R 85-00 and XR650L 93-00. Honda OEM Reference 41231-429-000 and 41231-286-000.
Order No. [950-475](#)



Motion Pro Chain Breaker & Riveting Tool
This tool is versatile enough to be used on cam chains or drive chains. Will break chains from #35 to #630. For chain #520 and up, it is recommended to grind the rivet head. Each kit includes 3 pin sizes to fit most chains (2mm, 3mm, 4mm) and press plates. with plastic storage box and instructions.

Order No. [950-420](#)

Replacement Parts	Order No.
2mm Replacement Tip	950-421
3mm Replacement Tip	950-422
4mm Replacement Tip	950-423
Replacement Rivet Tip	950-424



Motion Pro Chain Breaker
For chain #420 to #530 chain. This chain breaker pushes link pin completely through link/side plate. Handle folds away for easy storage. Sold each.

Order No. [950-430](#)

Replacement Pin - Heat treated for strength.
Order No. [950-431](#)

Exhaust
Chemicals
Intake
Control
Suspension
Engine
Electrical
Vintage
Tools
Watercraft



Motion Pro Combination Fork Damper Tool

Designed to hold the damper rod during assembly & disassembly of Honda XR400's or Suzuki DR-Z400S. One end features spanner-type prongs for the XR400 and the other a 27mm hex for Suzuki. Hardened steel with black finish.

Order No. 950-473



Motion Pro Damper Rod Fork Tool

Aids in assembly and disassembly of most inverted Kayaba and Showa 41mm, 43mm, 46mm, and 47mm forks. Use one end for Kayaba forks and the other for Showa forks. (not required for 91-92 Honda CR models) Hardened steel with black finish.

Order No. 950-474



Motion Pro Fork Seal Drivers

Manufactured from CAD-II plated carbon steel and features a split design. Each driver weighs approximately 25oz. Sold individually.(split as shown in photo) **Made in U.S.A.**

Size	Order No.
39mm	950-392
41mm	950-393
43mm	950-394
45mm	950-395
46/47mm combo	950-396
49/50mm combo	950-397

PC Racing Fork Support

- Sized to fit 80cc and up to big bore applications
- Stabilizes bike during transportation
- Keeps bike strapped down tight without damaging fork seals
- Bikes won't bounce off tie-downs, preventing damage to motorcycle or vehicle
- Fits all bikes with 11 inches or more of travel
- Polycarbonate injected molded plastic
- Lifetime warranty on Fork Support - against breakage

Order No. 945-095



Motion Pro Flywheel Pullers

Sold each. Order by size needed or per applications listed.

Description	Notes	Motion Pro Reference	Order No.
M16mm x 1.5mm R.H.	Solid Puller Bolt	08-0027	950-467
M18mm x 1.5mm R.H.	Solid Puller Bolt	08-0116	950-468
M18mm x 1.5mm R.H.	Solid Puller Bolt	08-0118	950-470
M22mm x 1.5mm R.H.	Solid Puller Bolt	08-0074	950-469
M20mm x 1.5mm R.H.	Solid Puller Bolt	08-0085	950-471
M20mm x 1.5mm R.H.	Hollow Puller Bolt	08-0086	950-472
27mm x 1.0mm L.H.	Puller Bolt with body	08-0026	950-466



Honda/Kawasaki /Suzuki/Yamaha/KTM 27mm x 1.0mm L.H.

Motion Pro Reference 08-0026. Sold each. Order No. 950-466

Honda

CR80R/CR80, CR85R/CR85RB, CR125R, CR250R, CR500R 2-stroke, XL/XR50/70/100/185, CRF50F, ATC70, ATC185/ATC250R, TRX90 all,

Kawasaki

KX/KDX80/125/200/220/250/500 2-stroke and most external flywheel models, early point-type ignition

KTM

65SX (99-04), 85SX (2004), 105SX (2004), 200EXC/MXC (98-05) 125/250SX/EXC/MXC (98-05), 250/300/380 SX/EXC/MXC (97-05)

Suzuki

RM125 late model 1992 on (will not work on early model RM/TM), RM/RMX250 late model 1992 on, some DR series small bore.

Yamaha

YFS200 Blaster, YFZ350 Banshee, YSR50, YZ400F 4-stroke, YFM80/YFM100/YFM200/YFM225, YT125/YT175



Honda/Kawasaki M20mm x 1.5mm R.H.

Solid Puller Bolt. Motion Pro Reference 08-0085. Sold each. Order No. 950-471

Honda

Most XR200R/XR250R, XL250R, XR250L/R, VF500F Interceptor, CB750A Automatic (76-78), CB750F Super Sport (75-78) CB750K0/K1/K2/K3/K4/K5 (69-75), CB750K (76-78)

Kawasaki

KLR250 (85-95), KLR650A (87-95)

Suzuki

SV650 (99-05), SV650S (99-05), GSX-R600 (97-00) GSX-R750 (96-99), DL1000K V-Storm (02-05), SV1000K (02-05) SV1000S (03-05), TL1000R (98-04), TL1000S (97-01) GSX1300R Hayabusa (99-05)



Honda/Kawasaki /Suzuki/Yamaha M16mm x 1.5mm R.H.

Motion Pro Reference 08-0027. Sold each. Order No. 950-467

Honda

ATC90 all with point-type ignition, ATC110 with point-type ignition CB175, CB350G/CB360, CB500 twin, CM185/CM200 Twinstar, early CR125/CR250 Elsinore 2-stroke, SL175/SL350

Kawasaki

KH400A 2-stroke triple, KLF300 Bayou (86-87), KLT110/KLT200, KX125/KX250/KX420/KX500 pre-1981 models, Z1-900, KZ1000 77-80

Suzuki

GS550/650/750 models with point-type ignition, early 1100 and most 4-stroke street models

Yamaha

Most 4-stroke applications, XJ550/XJ650/XJ750 Maxim & Seca, FZ600/FJ600, FZR600, TT225

Exhaust
Chemicals
Intake
Control
Suspension
Engine
Electrical
Vintage
Tools
Watercraft



Honda/Kawasaki M20mm x 1.5mm R.H.

Hollow Puller Bolt. Motion Pro Reference 08-0086. Sold each.
Order No. [950-472](#)

Honda

ATC250SX, ATC350X, TRX250/300/300FW, TRX300EX (93-05), TRX400EX (99-05), XR400R (96-04), CB400A/T (78-79), CM450, GL500/CX500, GL650/CX650, PC800, VFR800 Interceptor



Kawasaki Personal Watercraft M18mm x 1.5mm R.H.

Solid Puller Bolt. Allows you to pull flywheel without pulling motor from hull. Motion Pro Reference 08-0118. Sold each.
Order No. [950-470](#)

Kawasaki

JH750A/E (92-96), JH750B/F (93-96), JH750C (95-96) JS750A (92-95), JS750B (95-96), JT750A (94-95), JT750B (95-96)



NEW! Honda M28mm x 10mm R.H. Internal Thread

Includes 12mm crankshaft protector cap.Replaces Honda OEM part numbers 070MC-HP10100 puller and 070MC-HP1A100 crankshaft protector cap. Motion Pro Reference 08-0425. Sold each.
Order No. [950-739](#)

Honda

CRF450X (04-07) and TRX450R/ER (06-07)



Honda/Kawasaki M22mm x 1.5mm R.H.

Solid Puller Bolt. Motion Pro Reference 08-0074. Sold each.
Order No. [950-469](#)

Honda

VT600 Shadow VLX, VFR700/VFR750, XR500/XR600R/XR650R, VF700/VF750/VF1000F/R, VF1100C/S

Kawasaki

KLR600A/B (84-86), KLR650A (96-06)



Kawasaki M18mm x 1.5mm R.H.

Solid Puller Bolt. Motion Pro Reference 08-0116. Sold each.
Order No. [950-468](#)

Kawasaki

KLF110, KSF250 Mojave (96-00), KZ200/KZ250 all, EX250 Ninja all, KL250, KZ400/KZ440 all, EN500 all, EX500 all, KZ550/GPz550, ZX600 Ninja 600R, KZ650 78-83, ZX750 GPz, KZ750 all, KZ900, KZ1000, KZ1100, GPz1100, KZ1300



NEW! Honda M24mm x 1.5mm R.H. Internal Thread

Includes 12mm crankshaft protector cap.Replaces Honda OEM part numbers 070MC-MEBA100 puller, Kawasaki 57001-1565 and Suzuki K57001-11565-LPT. Motion Pro Reference 08-0257. Sold each.
Order No. [950-740](#)

Honda

CRF150R (07-08), CRF250R/CRF250X (03-07), CRF450R (02-07)

Kawasaki

KX250F (04-07), KX450F (06-07)

Suzuki

RM-Z250 (04-06), RM-Z450 (05-06)

Yamaha

YZ450F (06-07)

Keihin CDKII

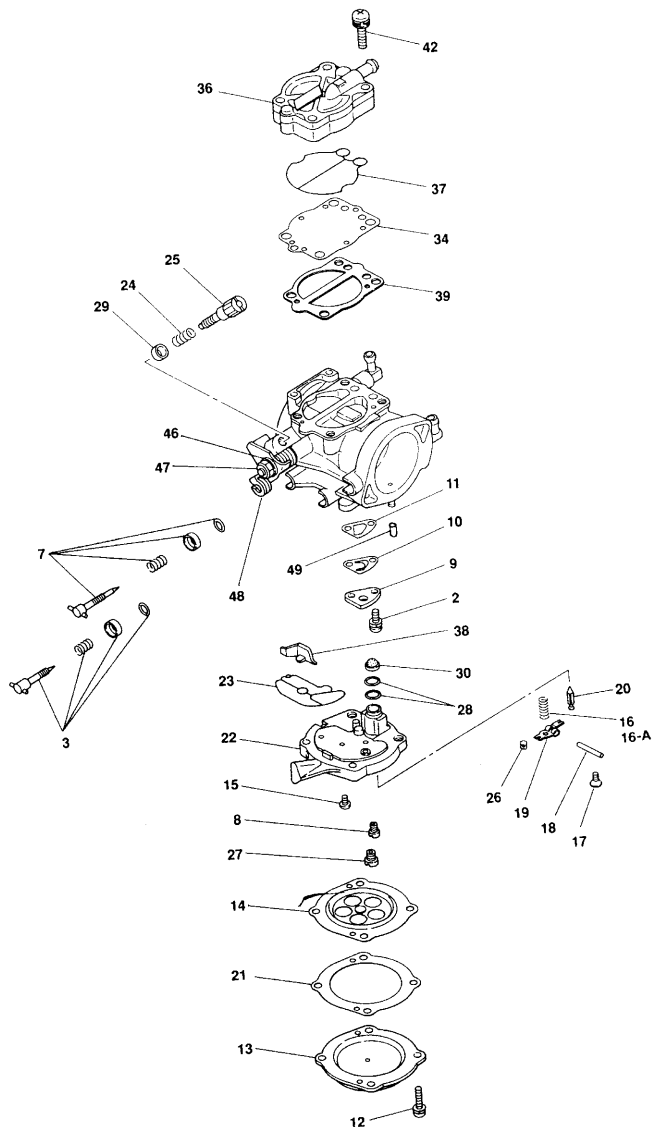

Keihin CDKII w/ Accelerator Pump

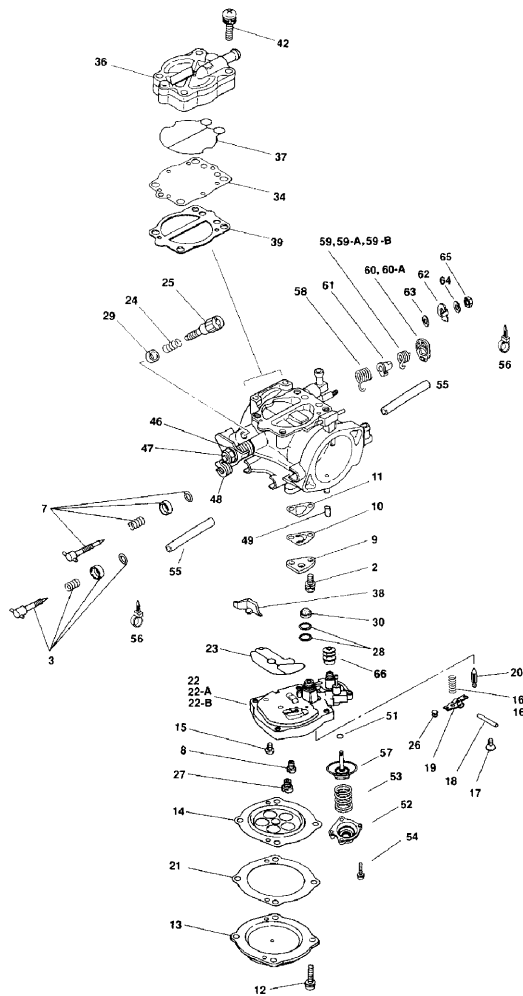

NOTE: Do not remove parts that are not shown on this exploded view.

Note: This exploded view is CDKII 42. NEVER try to remove parts which are not shown in this view.

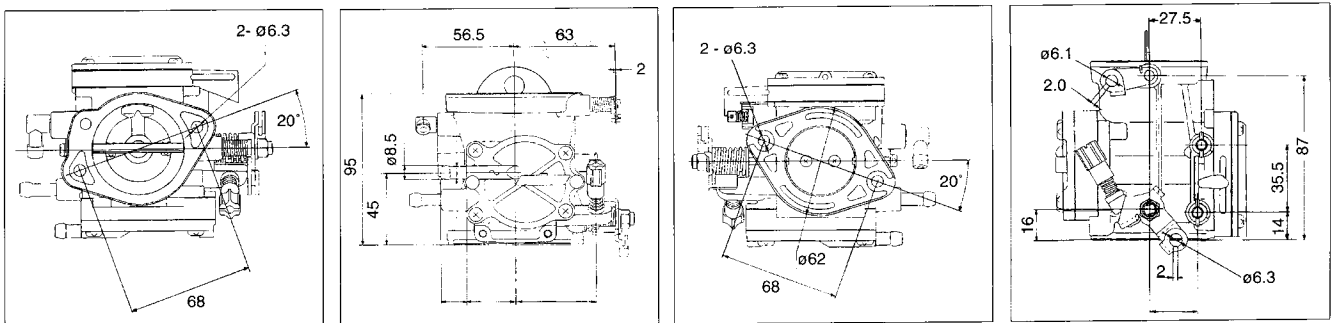

Exhaust
Chemicals
Intake
Control
Suspension
Engine
Electrical
Vintage
Tools
Watercraft

Exhaust
Chemicals
Intake
Control
Suspension
Engine
Electrical
Vintage
Tools
Watercraft

Keihin CDKII

No.	Description	Keihin No.	Order No	Keihin No.	Order No
2.	Screw	N114-03060	021-463	N114-03060	021-463
3.	Adjust Screw (Main)	Z014-0660	021-461	Z014-0660	021-461
7.	Adjust Screw (Slow)	Z014-0670	021-462	Z014-0670	021-462
8.	Slow Jet	N424-35-□□□	Pg.515	N424-35-□□□	Pg.515
9.	Plate	1090-823-2000	_____	1090-823-2000	_____
10.	Check Valve*	1242-809-2000*	_____	1242-809-2000*	_____
11.	Gasket*	1202-823-2000*	021-466	1202-823-2000*	021-466
12.	Screw	0135-828-1900	021-467	0135-828-1900	021-467
13.	Cover	1230-827-2000	_____	1230-827-2000	_____
14.	Diaphragm*	1201-813-2100*	021-469	1201-813-2100*	021-469
15.	Screw	93500-04008-1H	021-053	93500-04008-1H	021-053
16.	Coil Spring(70g)*	1290-947-2000*	021-450	1290-961-2000*	021-471
16A.	Coil Spring (40g)	1290-966-2000	021-451	1290-992-2000	021-472
17.	Screw	4114-001-1200	_____	4114-001-1200	_____
18.	Arm Pin	16152-KG8-9010-M1	_____	16152-KG8-9010-M1	_____
19.	Float Arm	1054-823-2000	021-475	1054-823-2000	021-475
20.	Needle Valve*	1062-818-2000	018-679	1062-818-2000	018-679
21.	Gasket*	1202-822-2000*	021-476	1202-822-2000*	021-476
22.	Jet Block 1.6 VS	1605-829-2101-1.6	_____	1605-853-2101-1.6	_____
22A.	Jet Block 1.8 VS	1605-829-2101-1.8	_____	1605-853-2102-1.8	_____
22B.	Jet Block 2.0 VS	1605-829-2101-2.0	_____	1605-853-2102-2.0	021-436
23.	U-Ring*	0903-809-6000*	_____	0903-809-6000*	_____
24.	Coil Spring	1290-050-2000	_____		
25.	Stop Screw	1034-824-7000	_____		
26.	Lever Pin	1480-049-2004	021-480		
27.	Main Jet	N424-36-□□□	Pg.515		
28.	O-Ring	0901-055-6000*	_____		
29.	Collar	1118-935-7000	_____		
30.	Screen*	2009-811-2100	_____		
34.	Diaphragm*	1201-825-2000*	021-470		
36.	Fuel Pump Comp.	1000-983-0400	_____		
37.	O-Ring*	0901-841-6000*	021-488		
38.	Collar	1118-964-7000	_____		
39.	Gasket*	1202-851-2000*	021-477		
42.	Screw	4129-826-1900	_____		
46.	Spring Washer	0303-801-1000	_____		
47.	Locknut	0208-807-1000	_____		
48A.	Thr. Lever A	1026-952-2000	021-455		
48B.	Thr. Lever B	1026-949-2001	021-456		
48C.	Thr. Lever C	1026-951-2000	021-457	1026-951-2000	021-457
48D.	Thr. Lever D	1026-950-2000	021-458	1026-950-2000	021-458
49.	Cap	1096-047-2001	_____	1096-047-2001	_____
50.	Screw	4110-812-1000	_____	4110-812-1000	_____
51.	U-Ring	N/A	_____	W9353-40000	021-495
52.	Cover, Accp.	N/A	_____	1230-845-2000	_____
53.	Coil Spring, Accp	N/A	_____	1290-987-2000	_____
54.	Screw, Accp.	N/A	_____	0135-823-1000	_____
55.	Rubber Hose	N/A	_____	0804-A81-0000	021-205
56.	Zip Tie	N/A	_____	W3756-001-9900	_____
57.	Diaphragm Comp, Accp.	N/A	_____	1201-829-2102	_____
58.	Coil Spring, Accp.	N/A	_____	1305-A06-2000	021-501
59.	Coil Spring, Accp. Cam	N/A	_____	1305-990-2000	021-502
59A.	Coil Spring, Accp. Cam	N/A	_____	1305-991-2000(+80%)	021-503
60.	Accp. Cam	N/A	_____	1100-886-7000	_____
60A.	Accp. Cam	N/A	_____	1100-889-7000	_____
				(-20% volume)	_____
61.	Collar	N/A	_____	1118-A11-7000	_____
62.	Plate	N/A	_____	1026-986-2000	_____
63.	Plain Washer	N/A	_____	0301-862-1000	_____
64.	Spring Washer	N/A	_____	0303-801-1000	_____
65.	Nut	N/A	_____	0208-801-1000	021-510
66.	Boots	N/A	_____	1028-054-7000	021-511

Keihin CDKII w/ Accelerator Pump

* Included in rebuild kit 025-625
Order 1 per carb.

Note: This rebuild kit fits all CDKII 28 or OEM Kawasaki and after-market carbs. There may be extra parts in the kit depending upon the origin of your particular carburetor unit.

* Included in rebuild kit 025-627
Order 1 per carb

Note: This rebuild kit fits all CDKII 38, 40, 42 carbs for OEM Kawasaki and aftermarket carbs. There may be extra parts in the kit depending upon the origin of your particular carburetor unit.

Calibration Chart (for CDK II)

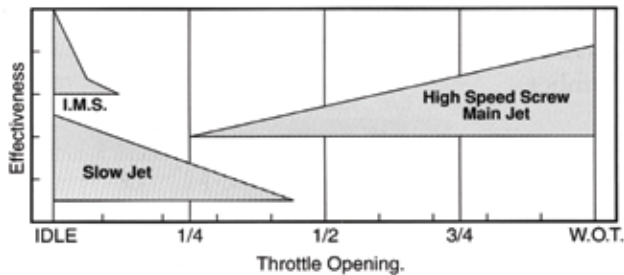

Throttle Linkages

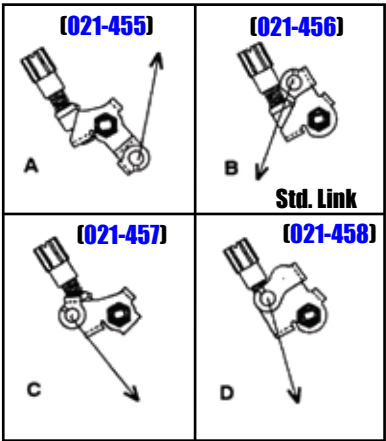

NOTE: The arrows show you throttle cable direction.



CDK Carburetor Rebuild Kits

Includes all parts necessary to completely rebuild the Keihin CDK carburetors to factory specifications. **Made in Japan.**

Description	Order No.
CDK28mm	025-625
CDK38, 40, 42mm	025-627



N424-35-xxx Slow Jet



N424-36-xxx Main Jet

N424-35-XXX Slow jets

Nickel plated slow jets to prevent corrosion.

Applications: CDK, CDKII 38 & 42 Watercraft Carburetors, Kawasaki OEM Jet-Ski with CDK carburetors.

Size	Order No.	Size	Order No.	Size	Order No.
#50	019-630	#75	019-640	#100	019-650
#52	019-631	#78	019-641	#102	019-651
#55	019-632	#80	019-642	#105	019-652
#58	019-633	#82	019-643	#108	019-653
#60	019-634	#85	019-644	#110	019-654
#62	019-635	#88	019-645	#112	019-655
#65	019-636	#90	019-646	#115	019-656
#68	019-637	#92	019-647	#118	019-657
#70	019-638	#95	019-648	#120	019-658
#72	019-639	#98	019-649		

Pop-Off Pressure Chart

Spring Force	Spring Length	Needle Valve Size (mm)	16(Std)	1.8	2.0
70gr.(std)	11mm	24psi	21psi	18psi	
40gr.	9.7mm	15psi	13psi	11psi	



Fuel Pump Rebuild Kit

Includes all parts necessary to completely rebuild the Keihin Fuel Pump to factory specifications. Replaces internal parts (gaskets, diaphragms and check valves) on Kawasaki 49040-3706 Fuel Pump. **Made in Japan.** See model application listing below for Kawasaki Jet Ski Watercraft.

Order No. 020-310

Kawasaki Personal Watercraft

Model	Year
JB650A1/A2 Jet Mate	89-90
JF650A1/A2/A3/A4/A5 X2	86-90
JF650B1/B2 Tandem Sport (TS)	89-90
JS650A1/A2/A3/A4 SX	87-90

N424-36-XXX Main Jets

Nickel plated main jets to prevent corrosion.

Applications: Keihin CDK, CDKII 38 & 42 Watercraft Carburetors. OEM Kawasaki Jet-Ski with CDK carburetors.

Size	Order No.	Size	Order No.	Size	Order No.
#100	019-580	#132	019-593	#165	019-606
#102	019-581	#135	019-594	#168	019-607
#105	019-582	#138	019-595	#170	019-608
#108	019-583	#140	019-596	#172	019-609
#110	019-584	#142	019-597	#175	019-610
#112	019-585	#145	019-598	#180	019-612
#115	019-586	#148	019-599	#185	019-614
#118	019-587	#150	019-600	#190	019-615
#120	019-588	#152	019-601	#195	019-616
#122	019-589	#155	019-602	#200	019-617
#125	019-590	#158	019-603		
#128	019-591	#160	019-604		
#130	019-592	#162	019-605		



Choke Shaft Block-Off

CDKII choke plate block off.

Order No. 021-440



Super BN Series Square Pump Type Carburetors

Super BN series carburetors feature improved air flow, higher capacity fuel pump, externally adjustable metering screws and replaceable fixed jets for easy high and low speed tuning. Special needle valves and springs give optimum pop-off pressure. **Made in Japan.**

- Performance 44mm single** BN44-40-8067 001-096
For most sit-down models requiring larger jets. Features a 2.5 viton tip needle valve, #120 pilot (slow) jet, #140 main (high) jet, primer fitting and owners manual. (No butterfly choke)
- Performance 38mm single** BN38-34-8113 001-091
Replaces most standard BN or Super BN carbs. Features a 2.0 viton tip needle valve, #65 pilot (slow) jet, #107.5 main (high) jet, primer fitting and owners manual. (No butterfly choke)

Pro Racing Super BN46 Series Carburetor

Designed to give Pro Level Racing performance. Features a viton 2.5 needle valve, #120 pilot (slow) jet, #150 main (high) jet, primer type cold starter fitting, angled fuel fittings and owners manual. (No butterfly choke) **Made in Japan. Note: Bolt pattern is same as BN44, some porting may be necessary for maximum air flow.**

- Performance 46mm Single** BN46-42-8002 001-099



Sudco Mikuni Tuning Manual

This 92 page manual includes exploded parts views, parts listings and optional parts. Guides you through tuning and trouble shooting for the popular lines of Mikuni Carburetors. The definite reference for Mikuni Carburetors and a must for any do-it-yourself type. Sold each.

- Order No. 002-999



- DF44-211 DF52-136 DF52-21 DF52-73 DF52-92 DF62-702

Mikuni Pulse Fuel Pumps

Mikuni Pulse Fuel Pumps employ an engine's fluctuating engine crankcase pressure to pump fuel from a remote fuel tank to an engine's carburetor(s). Applications include Personal Watercraft and Snowmobiles. Sold each.

Mikuni No.	Number of Outlets	Style	Mounting	Flow Rate Liter/Hour	Order No. Fuel Pump	Order No. Rebuild Kit
DF44-211 (DF44-227)	1	Square	Flush	14	002-220	002-225
D52-21 (DF52-176)	2	Round	Bracket	35	002-221	002-223
DF52-73	2	Round	Flush	35	002-228	002-223
DF52-92	3	Round	Flush	35	002-229	002-223
DF52-136	2	Square	Flush	31	002-222	
DF62-702	2	Pentagon	Flush	65	002-227	002-226



Mikuni Fuel Pump Rebuild Kits Sold in kits. See contents listing for parts in each kit.

Mikuni Kit No. MK-DF44 Order No. 002-225 Fits DF44 Fuel Pump.				Mikuni Kit No. MK-DF62 Order No. 002-226 Fits DF62 Fuel Pump			
Contents	Description	Qt.	Remarks	Contents	Description	Qt.	Remarks
CW2=0416	Screw	4	with lock washer	DF62-601/03	Gasket	2	Paper Gasket
DF44-201/03	Gasket	1	Fiber	DF62-601/04	Diaphragm	2	Clear
DF44-201/04	Diaphragm	1	Clear	DF62-701/03	Gasket	2	Paper Gasket
DF44-201/05	Membrane	1	Thin Rubber	DF62-701/05	Check Valve	2	Clear Grommet

Mikuni Kit No. MK-DF52 Order No. 002-223 Fits ALL DF52 Fuel Pumps except DF52-136.

Contents	Description	Qt.	Remarks
DF52-105	Gasket	1	Thick Fiber
DF52-48/10	Diaphragm	2	Transparent Film
DF52-48/05	Gasket	1	Thin Rubber
DF52/113	Gasket	1	Thin Rubber
DF52/36A	Gasket	1	Thick Fiber
DF52/27A	Valve	2	Clear
DF44/26	Grommet	2	Black

Note: Fuel Pump Rebuild Kit for DF52-136 is not available.



High Speed Jets N102.221

Applications: Personal Watercraft (High Speed Jets)
Super BN 38, BN44, BN46, BN38I, BN40I, BN44I, BN46I

Size	Order No.	Size	Order No.	Size	Order No.
#30	004-333	#92.5	004-282	#155	004-307
#32.5	004-334	#95	004-283	#157.5	004-308
#35	004-335	#97.5	004-284	#160	004-309
#37.5	004-336	#100	004-285	#162.5	004-310
#40	004-337	#102.5	004-286	#165	004-311
#42.5	004-338	#105	004-287	#167.5	004-312
#45	004-339	#107.5	004-288	#170	004-313
#47.5	004-340	#110	004-289	#172.5	004-314
#50	004-255	#112.5	004-290	#175	004-315
#52.5	004-256	#115	004-291	#177.5	004-316
#55	004-267	#117.5	004-292	#180	004-317
#57.5	004-268	#120	004-293	#182.5	004-318
#60	004-269	#122.5	004-294	#185	004-319
#62.5	004-270	#125	004-295	#187.5	004-320
#65	004-271	#127.5	004-296	#190	004-321
#67.5	004-272	#130	004-297	#195	004-323
#70	004-273	#132.5	004-298	#200	004-325
#72.5	004-274	#135	004-299	#205	004-326
#75	004-275	#137.5	004-300	#210	004-327
#77.5	004-276	#140	004-301	#215	004-328
#80	004-277	#142.5	004-302	#220	004-329
#82.5	004-278	#145	004-303	#230	004-330
#85	004-279	#147.5	004-304	#240	004-331
#87.5	004-280	#150	004-305		
#90	004-281	#152.5	004-306		

Slow Speed Jets N100.606

Applications: Slow Speed Jet on BN Personal Watercraft Carburetors.
Super BN 38, BN44, BN46, BN38I, BN40I, BN44I, BN46I

Size	Order No.	Size	Order No.	Size	Order No.
#30	004-442	#75	004-460	#120	004-478
#32.5	004-443	#77.5	004-461	#122.5	004-479
#35	004-444	#80	004-462	#125	004-480
#37.5	004-445	#82.5	004-463	#127.5	004-481
#40	004-446	#85	004-464	#130	004-482
#42.5	004-447	#87.5	004-465	#132.5	004-483
#45	004-448	#90	004-466	#135	004-484
#47.5	004-449	#92.5	004-467	#137.5	004-485
#50	004-450	#95	004-468	#140	004-486
#52.5	004-451	#97.5	004-469	#142.5	004-487
#55	004-452	#100	004-470	#145	004-488
#57.5	004-453	#102.5	004-471	#147.5	004-489
#60	004-454	#105	004-472	#150	004-490
#62.5	004-455	#107.5	004-473	#152.5	004-493
#65	004-456	#110	004-474	#155	004-491
#67.5	004-457	#112.5	004-475	#157.5	004-494
#70	004-458	#115	004-476	#160	004-492
#72.5	004-459	#117.5	004-477		

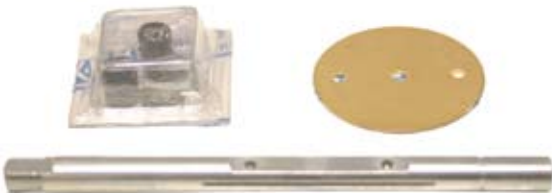

Throttle Shaft Rebuild Kits

Kits include butterfly valve, shaft seals, screws and instructions.

Carb Size	Mikuni No.	Order No.
BN38	MK-BN038TV	007-335
BN44	MK-BN044TV	007-336
BN46	MK-BN046TV	007-337



Sudco Primer Kit

Sudco's primer kit is made of brass and includes fuel line and plastic inline "T". Plunger type operation. **Made in the USA.**

Order No. 002-995

Mikuni Pocket Tuner

A handy pocket-sized calculator which can be used to determine required jetting changes in Mikuni carburetors due to climate and temperature changes. The Pocket Tuner is applicable to both single and multi-carburetor applications on 2-stroke and 4-stroke engines. It also has a guide for determining lean or rich carburetor conditions.

Order No. 002-430

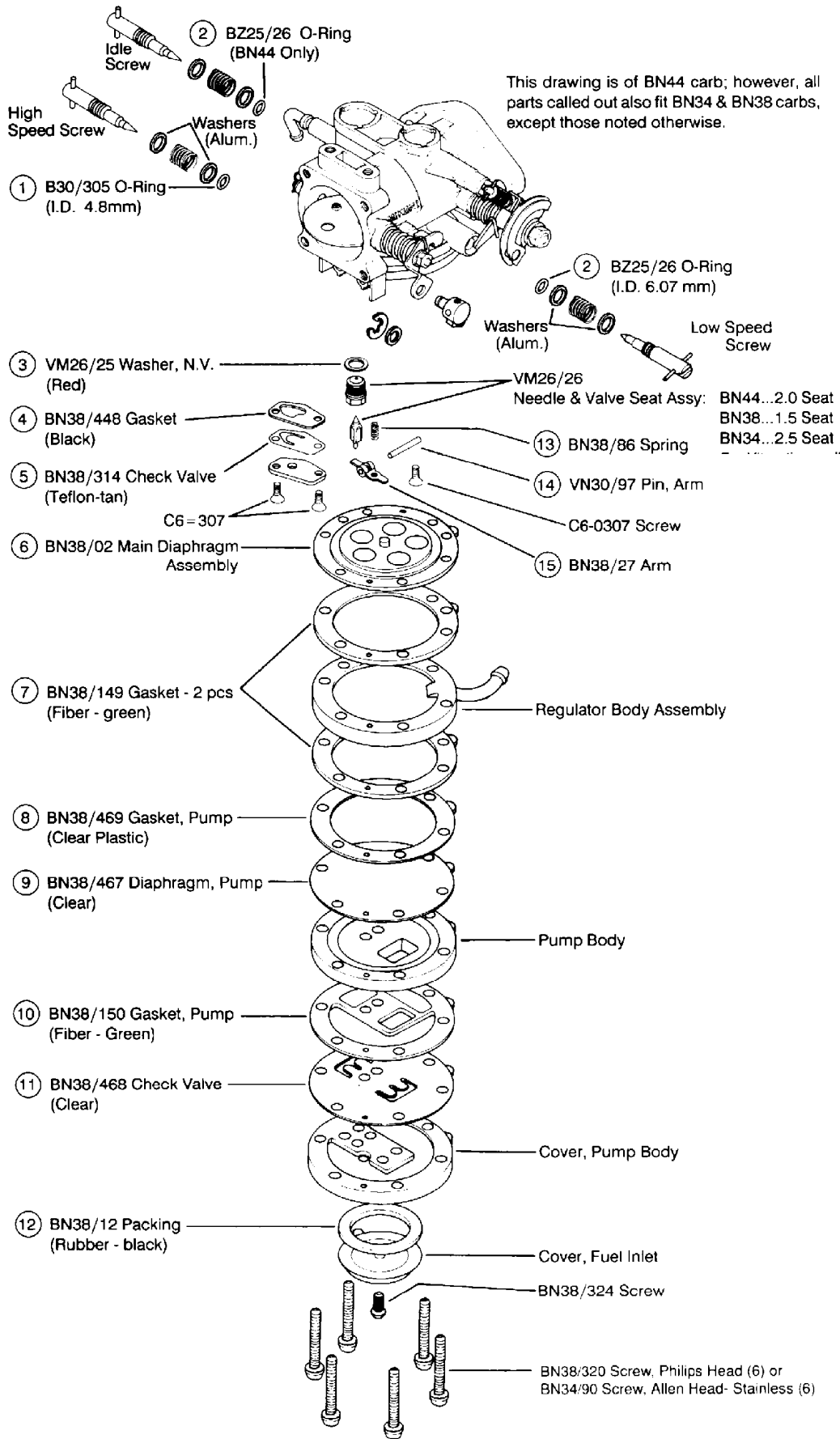

Exhaust
Chemicals
Intake
Control
Suspension
Engine
Electrical
Vintage
Tools
Watercraft



BN38/44 Carburetor Rebuild Kit

For Standard Round BN carburetor. Kit includes genuine Mikuni parts, **items 1 - 15** from drawing to rebuild one carburetor body.
Needle Valve not included in kit. Made in Japan.

Mikuni No. MK-BN38/44

Order No. **025-650**

Application: BN34, BN38 & BN44 Round Pump Carburetor.

Application, Kawasaki: JS300A SX (87-91), JS300B (86-88), JS440A3-A14 (77-90)

Application, Yamaha: WJ500 Wave Jammer (87-89), WR500 Wave Runner (87-89)



Needle Valve Upgrade Kit for BN38/44

Kit includes 2.5 needle valve seat with viton tip needle valve, 65 gram spring, and washer for 14 lbs. "pop off".

Mikuni No. MK-BN38/44NV

Order No. **007-330**



Photo courtesy of Pro-Tec



Needle Valve Sets for BN34/38/44

Genuine Mikuni replacements. Set includes metal tip needle valve and screw-in type needle valve seat. **Washer not included**, order **002-188**.

Size	Mikuni No.	Order No.
1.0	VM26/26-1.0	002-230
1.2	VM26/26-1.2	002-234
1.5	VM26/26-1.5	002-231
1.5	VM26/185-1.5 (Viton Tip)	002-232
2.0	VM26/26-2.0	002-189
2.5	VM26/26-2.5	002-190
2.8	VM26/26-2.8	002-191
	VM26/25 - Washer	002-188



Needle Valve Sets with Viton Tip for BN38/44

Genuine Mikuni replacements. Set includes viton tip needle valve with clip and screw-in type needle valve seat.
Washer not included, order **002-188**.

Size	Mikuni No.	Order No.
1.5	786-15005-1.5	002-890
2.0	786-15005-2.0	002-891
2.5	786-15005-2.5	002-892
	VM26/25 - Washer	002-188

Super BN Carburetor Rebuild Kit (see next page
MK-BN38/44SPR - For Super BN38, BN44, and BN38I, BN40I
Square Pump Styles. **Rebuild Kit includes parts 1 through 16**
to rebuild one carburetor.

No.	Description	Mikuni No.	Order No.
1.	Gasket, Pump (Black Fiber) (2)	BN38/547	_____
1A.	O-Ring, Pump Body	616-72001	_____
2.	Diaphragm, Pump (Clear)	BN34/97	_____
3.	Check Valve (Clear) (2)	BN34/124	_____
4.	Grommet, Check Valve (2)	BN34/125	_____
5.	Diaphragm, Damper (Black Rubber) (BN44 only)	BN34/100	_____
5A.	Diaphragm, Damper (Black Rubber) (BN38 and later BN44)	BN34/129	_____
6.	Gasket, Damper (Black) (BN44 only)	BN34/100	_____
6A.	O-Ring (BN38 and later BN44)	616-92007	_____
7.	Filter	BN44/146	_____
8.	O-Ring, Hi Speed	B30/305	_____
9.	O-Ring, Low Speed	MD12/16	_____
10.	O-Ring, Needle Valve	KV/10	002-709
11.	Gasket, Valve Body	BN34/123	_____
12.	Check Valve (Clear)	BN34/107	007-492
13.	Spring, Arm (115 grams)	730-03027	007-323
14.	Pin, Arm	VM30/97	_____
15.	Arm (Stainless)	BN38/534	_____
16.	Diaphragm Assembly, Main	BN44/145	007-307

Super BN Replacement Parts
(Items 17-43 shown for reference only. Not included in Rebuild Kit)

17.	Screw with Washer, Stainless (4)	BN34/120-30	007-302
18.	Cover, Pump (Unpainted)	BN34/95B	007-310
	Cover, Pump (Black)	999-642-002-1A	007-311
	Cover, Pump (Silver)	999-642-002-1B	007-312
	Cover, Pump (Red)	999-642-002-1C	007-313
18A	Fuel Pump Block Off Plate	BN34/126	007-309
19.	Body Assembly, Pump (BN44 only)	BN34/98	_____
19A	Body Assembly, Pump (BN38 and later BN44)	BN34/128	_____
20.	Stop Screw, Idle (BN44 only)	BN34/109	_____
20A	Stop Screw, Idle (BN38 and later BN44)	BN34/82	_____
21.	Washer, (Aluminum)	BN38/39	007-304
22.	Spring, Idle (BN44 only)	BN38/341	007-491
22A	Spring, Idle (BN38 and later BN44)	BN38/344	007-316
23.	Cap (BN44 only)	BN26/03	_____
23A.	Cap with Tab (BN38 and later BN44)	BN44/118	_____
24.	Adjuster, Hi Speed	604-25017	007-315
24A	Adjuster, Hi Speed	BN44/167	_____
25.	Spring, Hi Speed	BN38/344	007-316
26.	Washer, Hi Speed (Aluminum)	BN38/39	007-304
27.	Washer, Low Speed (Aluminum)	BN38/172	007-305
28.	Spring, Low Speed	BN38/343	007-318
29.	Adjuster, Low Speed (BN44)	604-26008	007-317
29A.	Adjuster, Low Speed (BN38 and later BN44)	BN38/477	_____
29B	Adjuster, Low Speed	BN38/166	_____
30.	Cap	BN44/118	_____
31.	Needle Valve Assembly (see next page for additional sizes)	786-35015-1.5	002-880
32.	Spring Clip, N.V.	VM15/285	_____
33.	Plate, N.V. Retainer	BN34/117-GG	_____
34.	Screw with Washer	CW2-030070-G	007-494
35.	Jet, Slow Speed	N100.606	Pg.518
36.	Jet, High Speed	N102.221	Pg.518
37.	Screw	BV15/121-05-GG	_____
38.	Plate, Valve	BN34/108-GG	_____
39.	Valve Body Assembly	BN44/165	_____

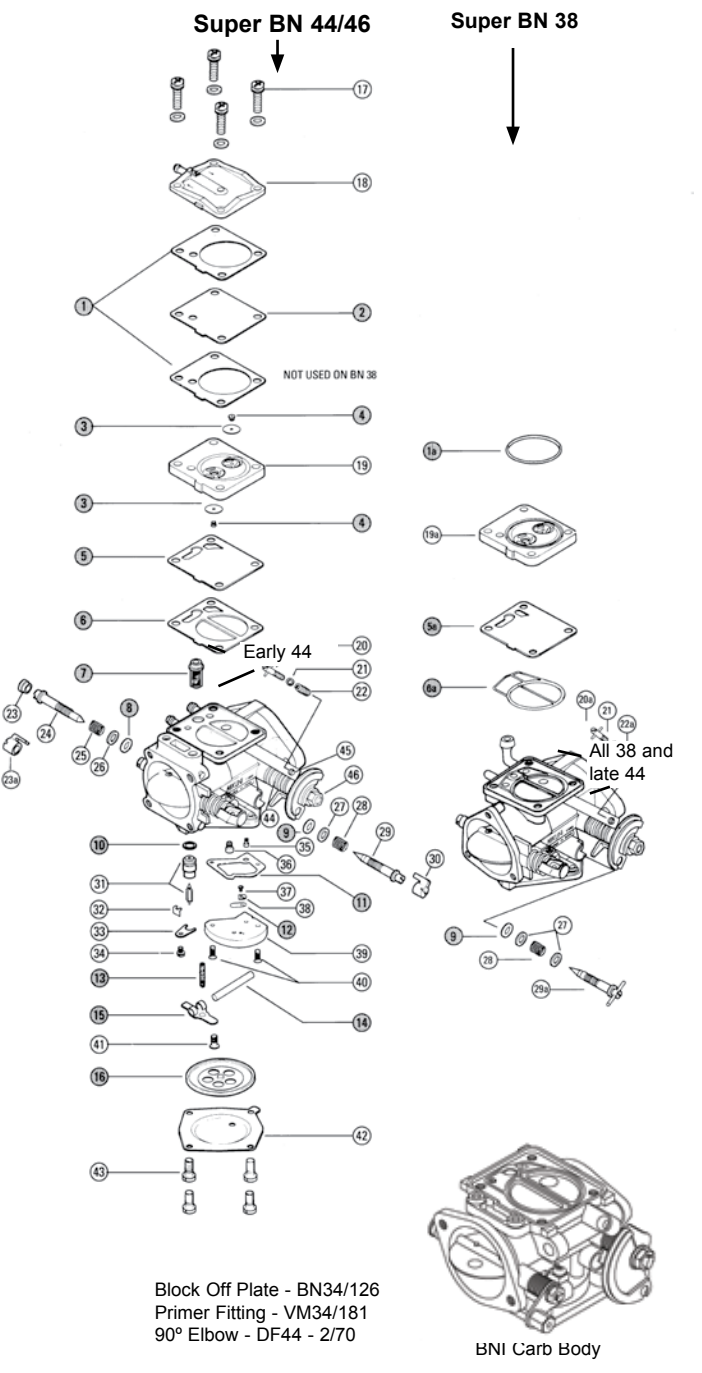

No.	Description	Mikuni No.	Order No.
40.	Screw, 4 x 14mm	C5-0414-G	007-493
41.	Screw, 3 x 8mm	C6-0308-G	007-300
42.	Cover, Stainless	BN44/147	_____
43.	Screw with Washer, Stainless (4)	MCWS-0512	007-270
44.	Spring (not shown in drawing)	BN34/110	_____
45.	Bushing	BN34/111	_____
46.	Nut	B40I/35	_____

Exhaust

Chemicals

Intake

Control

Suspension

Engine

Electrical

Vintage

Tools

Watercraft



Super BN38/44 -SPR Carburetor Rebuild Kit

Kit includes genuine Mikuni parts, **items 1 - 16** from drawing to rebuild one carburetor body. **Does not include Needle Valve. Made in Japan.**

Mikuni No. MK-BN38/44, **Order No.** **025-651**
Application: Super BN38, BN44, BN46 with square diaphragm cover, BN38I, BN40I with square diaphragm cover, Kawasaki 750 series 98-02.



Pop-Off Pump

Mikuni's Pop-Off pump features a precision dial gauge. This allows accurate testing and adjustment of pop-off spring pressure. Sold each. Order by gauge reading needed.

Description	MikuniReference	Order No.
30 lb. Gauge	MK-BN-PMP30	002-994
100 lb. Gauge	MK-BN-PMP100	002-993



Needle Valve Sets for Super BN38/44/46

Genuine Mikuni replacements. Set includes solid needle valve with viton tip and clip, needle valve seat and o-ring.

Size	Mikuni No.	Order No.
1.5	786-35015-1.5	002-880
1.8	786-35015-1.8	002-884
2.0	786-35015-2.0	002-881
2.3	786-35015-2.3	002-882
2.5	786-35015-2.5	002-883
	VM26/25 - Washer	002-188



007-320



007-321



007-322

Needle Valve Arm Springs

Available in different spring rates to vary pop-off pressure.

Description	Color	Mikuni No.	Order No.
65 Grams	Shiny Silver	730-03030	007-320
80 Grams	Black	730-03033	007-321
95 Grams	Dull Silver	730-03027-T	007-322

Tuning Components for Super BN

Pilot (Slow Speed) Jets

N100.606 Sizes 50 through 150 in increments of 2.5

Main (High Speed) Jets

N102.221 Sizes 50 through 200 in increments of 2.5

Needle Valve Assembly

786-35015 Sizes 1.5, 1.8, 2.0, 2.3, and 2.5

Exhaust

Chemicals

Intake

Control

Suspension

Engine

Electrical

Vintage

Tools

Watercraft

BN46I Carburetor Rebuild Kit

MK-BN46I and MK-BN44I Yamaha - See next page for models.

Rebuild Kit includes parts 1 through 18.

No.	Description	Mikuni No.	Order No.
1.	Gasket, Pump	BN46I/13	_____
2.	Diaphragm, Pump (Clear)	BN46I/14	_____
3.	O-Ring	616-73002	_____
4.	Check Valve (2)	BN46I/11	_____
5.	Grommet (2)	BN34/125	_____
6.	Diaphragm, Damper	BN46I/34	_____
7.	Diaphragm, Damper (Clear)	BN46I/15	_____
8.	O-Ring	616-73003	_____
9.	Filter, Fuel	BN44/146	_____
10.	O-Ring, Hi Speed (2)	B30/305	_____
11.	O-Ring, Low Speed	MD12/16	_____
12.	O-Ring, Needle Valve	KV/10	002-709
13.	Gasket, Valve Body	BN34/123	_____
14.	Check Valve (Clear)	BN34/107	007-492
15.	Pin, Arm	VM30/97	_____
16.	Spring, Arm (95 grams)	730-03034	_____
17.	Arm (Stainless)	BN38/534	_____
18.	Diaphragm Assembly, Main	BN44/145	007-307

BN46I Replacement Parts

(Items 19-42 shown for reference only. Not included in Rebuild Kit)

19.	Screw with Washer (4)**	BN34/120-35	_____
	(see **Tightening Torque)		
20.	Cover, Pump	BN46I/xx	_____
21.	Body Assembly, Pump	BN46/49	_____
22.	Stop Screw, Idle	BN38I/40	_____
23.	Washer, Aluminum, (3)	BN38/39	007-304
	Hi Speed (1) and Stop Screw (2)		
24.	Spring (2)	BN38/344	_____
25.	Cap, Hi Speed Adjuster	999-904-006	007-316
26.	Adjuster, Hi Speed	604-25017	007-315
27.	Washer, Low Speed (Aluminum) (2)	BN38/172	007-305
28.	Spring, Low Speed	BN38/343	007-318
29.	Adjuster, Low Speed	BN38/477	_____
30.	Jet, High Speed	N102.221	Pg.518
31.	Jet, Slow Speed	N100.606	Pg.518
32.	Screw	BV15/121-05-GG	_____
33.	Plate, Valve	BN34/108-GG	_____
34.	Valve Body Assembly	BN44/165	_____
35.	Screw 4 x 14mm (2)	C5=0414-G	007-494
36.	Needle Valve Assembly	786-35018-1.8	002-884
	(see next page for additional sizes)		
37.	Plate, Needle Valve Retainer		_____
38.	Screw with Washer 3 x 7mm	CW2=0307-G	007-493
39.	Screw 3 x 8mm	C6=0308-G	007-300
40.	Cover (Stainless)	BN44/147	_____
41.	Screw, 5 x 14mm (4) **	C2S=0514	007-625
	(see **Tightening Torque)		
42.	Diaphragm, Accelerator Pump	BN40I/22	_____

****Tightening Torque:**

Part No. 19: 4.5 N/m (45 Kg/Cm)

Part No. 41: 3.5 N/m (35 Kg/Cm)

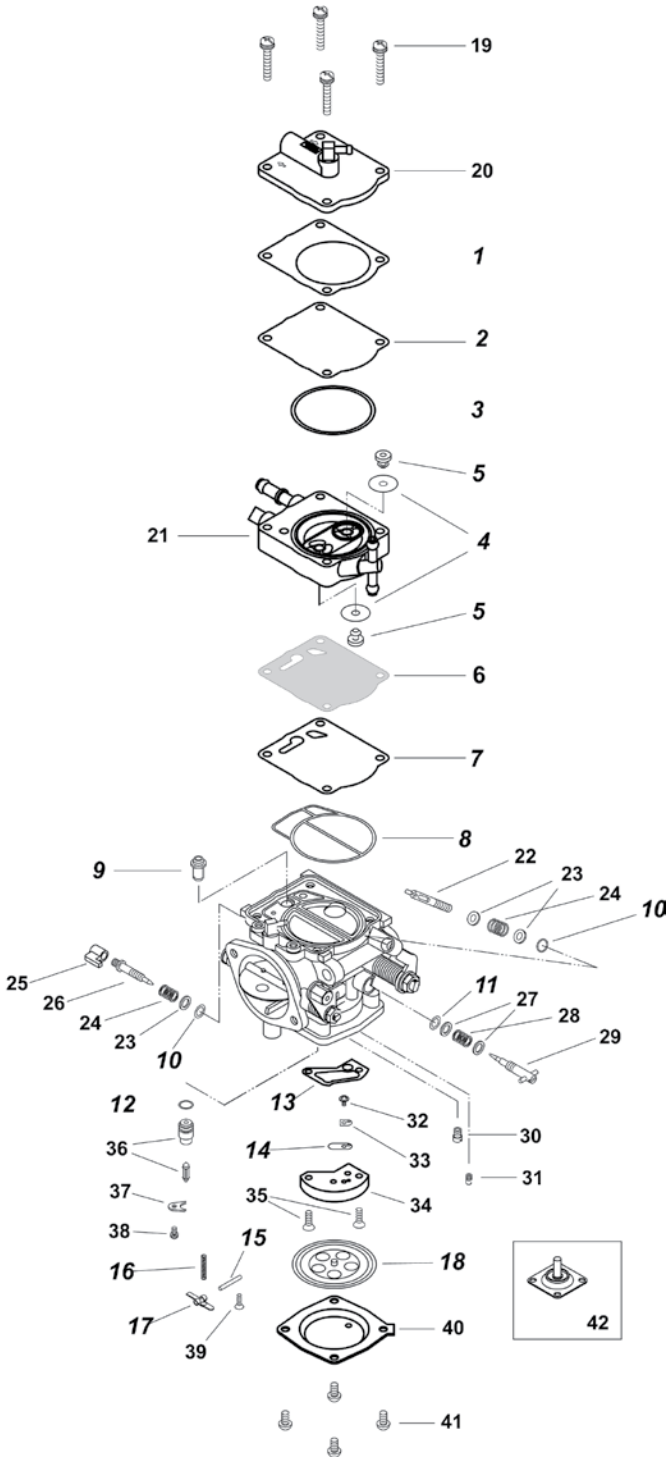

Exhaust

Chemicals

Intake

Control

Suspension

Engine

Electrical

Vintage

Tools

Watercraft



BN46I Carburetor Rebuild Kit

Kit includes genuine Mikuni parts, **items 1 - 18** from drawing to rebuild one carburetor body. **Does not include Needle Valve. Made in Japan.**

Mikuni No. MK-BN46I	Order No. 025-654
Application: Super BN46I with square diaphragm cover, Sea-Doo models (1998 and newer) with dual carbs.	



Pop-Off Pump

Mikuni's Pop-Off pump features a precision dial gauge. This allows accurate testing and adjustment of pop-off spring pressure. Sold each. Order by gauge reading needed.

Description	MikuniReference	Order No.
30 lb. Gauge	MK-BN-PMP30	002-994
100 lb. Gauge	MK-BN-PMP100	002-993



BN44I Carburetor Rebuild Kit for Yamaha

Kit includes genuine Mikuni parts, **items 1 - 18** from drawing to rebuild one carburetor body. **Does not include Needle Valve.** Yamaha watercraft applications. **Made in Japan.**

Mikuni No. MK-BN44I	Order No. 025-653
Application: Super BN44I - Yamaha models with square diaphragm cover. GP800 (98-99), GP800R (00-04), XL800 (02-04), XLT800 (02-04), GP1200R (00-02), XL1200 Limited (99-00), XLT1200 (01-04)	



Needle Valve Sets for BN46I

Genuine Mikuni replacements. Set includes solid needle valve with viton tip and clip, needle valve seat and o-ring.

Size	Mikuni No.	Order No.
1.5	786-35018-1.5	002-900
1.8	786-35018-1.8	002-897
2.0	786-35018-2.0	002-898
2.5	786-35018-2.5	002-899

Tuning Components for BN46I

Pilot (Slow Speed) Jets	
N100.606	Sizes 50 through 150 in increments of 2.5

Main (High Speed) Jets	
N102.221	Sizes 50 through 200 in increments of 2.5

Needle Valve Assembly	
786-35018	Sizes 1.5, 1.8, 2.0, 2.3, and 2.5



Sudco 7.50mm Valve Adjustment Shim Kits

Sudco shims are OEM specific dimensions for proper fitment. (7.47mm - 7.49mm) Available in shop kit and individual sizes. Individual sizes sold each. **Made in Japan.**

7.5mm Diameter Dealer Shim Kit 1.35mm - 2.15mm (total 34 shims)
Order No. 035-001
Includes storage box and qt 2 each size of the following: 1.35, 1.40, 1.45, 1.50, 1.55, 1.60, 1.65, 1.70, 1.75, 1.80, 1.85 1.90, 1.95, 2.00, 2.05, 2.10, 2.15

7.5mm Diameter Dealer Shim Kit 2.20mm - 3.00mm (total 34 shims)
Order No. 035-002
Includes storage box and qt 2 each size of the following: 2.20, 2.25, 2.30, 2.35, 2.40, 2.45, 2.50, 2.55, 2.60, 2.65, 2.70 2.75, 2.80, 2.85, 2.90, 2.95 3.00

Shim Storage Box
Order No. 008-001

7.50mm Valve Adjustment Shims

Sizes available from 1.35 mm thickness - 3.00mm thickness. Sold each.

Size	Order No.	Size	Order No.
1.35mm	035-100	2.20mm	035-117
1.40mm	035-101	2.25mm	035-118
1.45mm	035-102	2.30mm	035-119
1.50mm	035-103	2.35mm	035-120
1.55mm	035-104	2.40mm	035-121
1.60mm	035-105	2.45mm	035-122
1.65mm	035-106	2.50mm	035-123
1.70mm	035-107	2.55mm	035-124
1.75mm	035-108	2.60mm	035-125
1.80mm	035-109	2.65mm	035-126
1.85mm	035-110	2.70mm	035-127
1.90mm	035-111	2.75mm	035-128
1.95mm	035-112	2.80mm	035-129
2.00mm	035-113	2.85mm	035-130
2.05mm	035-114	2.90mm	035-131
2.10mm	035-115	2.95mm	035-132
2.15mm	035-116	3.00mm	035-133

Honda

Model	Year
ARX1200N2 Aquatrax R-12	04-06
ARX1200N3 Aquatrax F-12	02-06
ARX1200T2 Aquatrax R-12X	03-06
ARX1200T3 Aquatrax F-12X	02-06
ARX1200T3D Aquatrax F-12XGP Scape	02-06

Yamaha

Model	Year
FX1000 Wave Runner	05-06
FX1000 Wave Runner Cruiser	05-06
FX1100 Wave Runner Cruiser H.O	04-06
FX1100 Wave Runner H.O.	04-06
VX1100 Wave Runner Deluxe	05-06
VX1100 Wave Runner Sport	05-06



Sudco 9.50mm Valve Adjustment Shim Kit

Sudco shims are OEM specific dimensions for proper fitment. Available in shop kit and individual sizes. Individual sizes sold each. **Made in Japan.**

9.5mm Diameter Dealer Shim Kit 2.35mm - 3.30mm (total 34 shims)
Order No. 035-006
Includes storage box and qt 2 each size of the following: 2.35, 2.40, 2.45, 2.50, 2.55, 2.60, 2.65, 2.70, 2.75, 2.80, 2.85 2.90, 2.95, 3.00, 3.05, 3.10, 3.15, 3.20, 3.25, 3.30.

Shim Storage Box
Order No. 008-001

9.50mm Valve Adjustment Shims

Sizes available from 2.35 mm thickness - 3.30mm thickness. Sold each.

Size	Order No.	Size	Order No.
2.35 mm	035-220	2.85mm	035-230
2.40 mm	035-221	2.90mm	035-231
2.45mm	035-222	2.95mm	035-232
2.50mm	035-223	3.00mm	035-233
2.55mm	035-224	3.05mm	035-234
2.60mm	035-225	3.10mm	035-235
2.65mm	035-226	3.15mm	035-236
2.70mm	035-227	3.20mm	035-237
2.75mm	035-228	3.25mm	035-238
2.80mm	035-229	3.30mm	035-239

Kawasaki

Model	Year
JT1200B1/B2 Jet Ski STX12F	03-04
JT1200D1/D6F/D7F Jet Ski STX12F	05-07
JT1500A1/A2 Jet Ski STX15F	04-05
JT1500A6F/A7F/A8F Jet Ski STX15F	06-08



008-001

008-002

Sudco Plastic Jet Boxes (Storage Boxes)

Two boxes available, 36 compartment and 16 compartment. Use for valve shim storage, small parts, electrical connectors and carburetor jets. Sold each.

Description	Order No.
Jet Box with 36 Compartments 7-1/2" L x 10-1/2" L x 1-1/4" H	008-001

Jet Box with 16 Compartments 3-1/4" L x 6-3/4" L x 1-1/2" H	008-002
---	----------------

Exhaust
Chemicals
Intake
Control
Suspension
Engine
Electrical
Vintage
Tools
Watercraft

Watercraft



New PC Racing Engine Hour Meter

Automatically records and displays your engines accumulated run time, so oil changes, piston, rings, valves, spark plugs, etc. can be serviced at the correct maintenance schedule. The correct schedule saves costly engine damage from service neglect, but Motominder can also save money from servicing too frequently. The smallest engine hour meter available (Approximately 1" x 1.5") it doesn't require additional mounting bracket and can be easily mounted by the peel and stick method to the frame or other convenient area. PC Racing is so confident that motominder is the most reliable engine hour meter available that it is backed by a 2-year manufacturer's replacement warranty. Works with all Gas Engines.

	Order No.
PCMM1	945-130



Three Bond Griplock TB1501C

Keeps grips in place without damaging the rubber. Sold in 1 oz. tube.

Order No. 800-155

